10 CENTS PAY NO MORE

Chicago Sunday Tribune

THE WORLD'S GREATEST NEWSPAPER

Treasury department organized, Sept. 2, 1789. (Story inside)

CITY ★★ FINAL

VOLUME CIV.—NO. 35 C [REG. U. S. PAT. OFFICE. COPYRIGHT 1945 BY THE CHICAGO TRIBUNE] SEPTEMBER 2, 1945 F ** PRICE TEN CENTS

JAPS SIGN; V-J DAY!

Exposes More Secrets of Pearl Harbor Scandal

BLAME FOR TRAGIC DELAYS FIXED; BLUNDERS BARED

John T. Flynn Charges Government Knew Jap Cabinet Intended To Break Relations

John T. Flynn, investigator and publicist, author of "The Truth About Pearl Harbor," has written a second sensational article on the catastrophe. He discloses new and startling information that was in the possession of the United States high command during the final days and hours before the great Pacific base was attacked by the Japanese on Dec. 7, 1941. In this inclusive treatise, he fixes the blame for the disaster squarely upon Franklin D. Roosevelt, then President of the United States.

BY JOHN T. FLYNN

At 9 o'clock Saturday, Dec. 6, 1941—the night before Pearl Harbor—the American government was in possession of the full text of a note which the Japanese government had sent to its diplomats in Washington. It was the fatal note which formally broke off relations between the United States and Japan and was the signal for the first blow.

The United States government had somehow come into possession of this most sensational piece of information which was to "surprise" government leaders so much the next day. The hour at which the Japanese were to present the note was not then known. The envoys were to present it to Secretary of State Hull. They did, in fact, present it on the next day.

In his official statement last week, Secretary of War Stimson said his department received information on Dec. 6 as to what the Japanese reply to the settlement overtures of the United States would be and that this reply indicated an immediate severance of diplomatic relations.

Text on Roosevelt's Desk

At 10 p. m. of Dec. 6 the message was on the desk of Franklin D. Roosevelt, then President. The late Naval Secretary Knox read it around 10 p. m.

Knox telephoned to Hull who called a conference for the next morning, Dec. 7, at 10 a. m. He asked Knox, Stimson, Lt. Comdr. Kramer, and Lt. Col. Bratton to attend.

Consider the situation that night. The President, the secretary of the navy, and the secretary of state not only knew that relations with the United States were about to be severed by Japan, but they had the full text of the Japanese note in hand 16 hours before it was presented. Yet the note or news of it was not given to Gen. Marshall, chief of staff, nor to Adm. Harold R. Stark, chief of naval operations.

Stimson in his report said evidence showed that a subordinate officer in G-2, who had received the message on Dec. 6, did not deliver it to the secretary of the general staff for the chief of staff, the executive officer for the assistant chief of staff, G-2, until after 9 o'clock on the morning of Dec. 7.

Conference Is Called

A conference was called for the morning of Dec. 7. But neither Marshall nor Stark was asked to attend it. Still stranger, Lt. Comdr. Kramer, asked to attend the conference next day, was told not to give Stark his copy of the critical message until morning. There still were no orders to change the alert (preparations against sabotage) which was in force at Pearl Harbor.

The President and his secretaries knew everything now—everything save the hour at which the fateful note meaning war would be presented. They knew that must come swiftly. Yet they withheld the information from the chiefs of the army and navy. Would you not suppose they would be the first to be told and that the information would be hurried by the quickest means to Hawaii and the Philippines?

Cries "This Means War"

The next morning — Sunday — Adm. Stark, because of the tense situation, went to his office. There he found the now completed copy of the Japanese note.

"My God," he cried, "this means war. I must get word to Kimmel (Rear Adm. Husband E. Kimmel, navy commander at Hawaii) at once." For some reason that word did not go, "at once," or at all. Then at 10:20 a. m. our intelligence service knew the hour at which the Japanese note would be presented — 1 p. m. that day Washington time. All this was hurried to Knox, and the President. It was in the hands of Hull's conference at 11 a. m. The bombs would not fall on Pearl Harbor for another two and three-quarter hours.

Lt. Comdr. Kramer gave a memorandum to Secretary Knox of transcendent importance. The memorandum pointed out that 1 p. m. Washington time was sunrise over Honolulu and dark night at Manila. Sunrise would be the moment for air attack. As a surprise attack was indicated, the hour of presenting the dispatch indicated an air attack on Pearl Harbor. In other words, we faced an air attack on Pearl Harbor in a little over two hours.

Can we believe that, thus warned, the high command in Washington, on the edge of such a precipice, would not with whatever speed science had yet devised get this tremendous news and

[Continued on page 8, column 1]

THE SURRENDER

Gen. MacArthur stands at left of microphone watching Japan's Foreign Minister Shigemitsu sign his nation's unconditional surrender. His chief staff, Lt. Gen. Sutherland, is in center. The picture was made on deck of the U. S. battleship Missouri and sent by radio from the U. S. S. Iowa and then by Associated Press wirephoto.

Report British Plan Inquiry on Pacific Loss

BY JAMES SLOAN
[Chicago Tribune Press Service]

LONDON, Sept. 2 [Sunday]—The British war office will hold courts of inquiry into the circumstances of the British surrender to the Japanese in the western Pacific in 1942, it was reported by today's Sunday Dispatch. Tho a war office commentator was unable to confirm the report, the Dispatch said flatly the courts will be held at the war office in Whitehall, with a general presiding over each tribunal, whose members will be high ranking British officers.

If the courts find any commander surrendered without showing a real fight, court-martial proceedings may follow, the Dispatch added, quoting a "war office spokesman" for its authority.

Examine All Details

"Every circumstance will be examined at the courts of inquiry—the number of British and Japanese forces opposing each other, the methods of attack and defense, the caliber of the guns used, the aircraft cover to the Japanese advance, and the power of the British defense against aerial attack. In short," said the Dispatch, "the whole structure of the Far East surrender will be examined in detail.

May Call Singapore Chief

Among the high officers expected to be flown to Britain as soon as they have recovered from the rigors of Japanese captivity, to give evidence before the courts of inquiry, the Dispatch said, are Lt. Gen. A. E. Percival, British commander of Singapore, Lt. Gen. Lewis Heath and Maj. Gen. F. K. Simmons, commanders of British forces in the Shanghai area, and other China sector commanders.

A war office commentator said any decision to hold such inquiries would be a matter for high Whitehall authorities.

Today's Tribune

News and editorials..........Part 1
Sports, markets..............Part 2
Metropolitan.................Part 3
Radio programs...............Part 3
Eight pages of comics........Part 4
Classified ads...............Part 5
Real estate..................Part 2
Drama, movies, music, books..Part 6
Society news, clubs, women's features, patterns, crossword puzzle......Part 7
Graphic Weekly...............Part 8
Picture section..............Part 9

SUMMARY OF TERMS EMPEROR'S DEFEATED NATION HAS ACCEPTED

[BY THE ASSOCIATED PRESS.]

Article by article, here is what Japan agreed to do under the terms of surrender:

1. Accept all provisions of the Potsdam declaration.
2. Surrender unconditionally all armed forces.
3. Cease hostilities forthwith and preserve and save from damage all ships, aircraft, and military and civil property.
4. Command imperial general headquarters to issue orders to all field commanders everywhere to surrender their forces unconditionally.
5. See that all civil, military, and naval officials obey and enforce all orders of the supreme allied commander.
6. Carry out in good faith under allied direction the Potsdam declaration under which free institutions may be established leading to the restoration of sovereignty.
7. Liberate all allied war prisoners and civilian internees and see that they arrive safely at debarkation points.
8. Acknowledge that the authority of the emperor and the Japanese government is subject to the will of the supreme commander.

THE WEATHER

SUNDAY, SEPTEMBER 2, 1945

CHICAGO AND VICINITY: Fair and comfortably cool today and tonight; fair and a little warmer tomorrow; northwest winds at near 15 miles an hour, diminishing tonight; high today, 78; low tonight, 55; high tomorrow, 84.

ILLINOIS: Fair today and tonight; cooler in south; fair tomorrow; warmer in afternoon.

TEMPERATURES IN CHICAGO
For 24 hours ended 2 a. m., Sept. 2:

3 a. m....70	11 a. m....76	7 p. m....75
4 a. m....70	Noon.......77	8 p. m....72
5 a. m....71	1 p. m....77	9 p. m....67
6 a. m....70	2 p. m....77	10 p. m....65
7 a. m....66	3 p. m....79	11 p. m....63
8 a. m....70	4 p. m...*80	Midn't....‡63
9 a. m....72	5 p. m....79	1 a. m....62
10 a. m....74	6 p. m....78	2 a. m...†61

*High. †Low. ‡Unofficial midnight-2 a. m.

Sunrise, 6:17. Sunset, 7:23. Moonset, 3:01 a. m. tomorrow. Morning stars, Mercury and Venus; evening star, Jupiter.

For 24 hours ended 7:30 p. m., Sept. 1:
Mean temperature, 78; normal, 69; excess since Jan. 1, 350 degrees.
Precipitation, .57; deficiency since September, .07; deficiency since Jan. 1, 3.14 inches.
Highest wind velocity, 28 miles an hour.
Relative humidity, 7:30 a. m., 88 per cent; 1:30 p. m., 60; 7:30 p. m., 67.
Barometer reading, 7:30 a. m., 29.88 inches; 7:30 p. m., 30.00 inches.
POLLEN COUNT: For 24 hours ended 1 p. m., Sept. 1, 389 grains per cubic yard of air.

[Other weather forecasts on page 6]

Total average net paid circulation
JULY, 1945
SUNDAY *in excess of* 1,300,000
THE CHICAGO TRIBUNE

Civilians Held by Japs Close to Starvation

ATOM BOMB PICTURES

A full page of pictures showing ground views of atom bomb destruction at Hiroshima and Nagasaki and illustrating other developments in the far east appears on page 7.

BY ARTHUR VEYSEY
[Chicago Tribune Press Service]

TOKYO, Sept. 1—The 2,000 civilian internees in Japan were so close to starvation that only a few could have lived thru next winter, a neutral diplomat said today.

Civilians fared much worse than military prisoners, he said, since the prisoners of war were given army rations while internees were fed from civilian stocks already in overdemand.

Japanese civilians were rationed according to three groups, city workers, city non-workers, and farmers. Since the farmers were expected to produce much of their own food, they got only a fraction of the city ration. This amounted to about one cup of rice daily. Because the internees' camps were located in the country the internees were classed as farmers and limited to that ration. Even that was supplied only after Jap civilian needs in the area were satisfied.

Complaints Unanswered

Complaints to the Japanese government made a stack several inches high. The only answer a diplomat intervening in accordance with the Geneva convention received was: "We will see about it." Usually there there was no answer at all.

Neutral diplomats made monthly visits to the internee camps. For the first two years the diplomats brought food for them, charging the costs to the internees' various governments. The third year the diplomats secured food on the black market. Later, even that became impossible.

Interviews a "Farce"

During their visits the diplomats talked to the internees only with a Jap officer sitting in. He had to approve each question before the diplomat could ask it. When an internee's answer was objectionable the officer ruled it out. "It was one big farce," the diplomat said.

The diplomats were able to visit only a few prisoner of war camps. Request after request was ignored. This diplomat said he didn't even know the location of the military prisons until last week.

The internees will be sent to the Philippines as soon as military prisoners have been evacuated.

WORLD IS AT PEACE, SAYS MACARTHUR; PROMISES JAPAN JUSTICE, TOLERANCE

Triumph of Liberty Over Tyranny, Says Truman

BY WILLIAM MOORE
[Chicago Tribune Press Service]

Washington, D. C., Sept. 1—Linking the White House in a radio broadcast with the battleship Missouri, which he proudly called that small piece of American soil anchored in Tokyo harbor, President Truman tonight proclaimed tomorrow V-J day, the day of victory over the nation that once boasted it would write the peace in the executive mansion here.

Mr. Truman told the nation it has had its day of rejoicing and its day of prayer. He called upon all Americans to set V-J day aside as one of renewed consecration to the principles which have made this country the strongest on earth.

War Not Officially Over

The President emphasized that the time has not yet come for formal proclamation of the end of the war.

Promising that Americans will never forget the Japanese attack upon Pearl Harbor, he served notice on Japanese who hope for a soft peace that Japan's militarists will never forget the battleship Missouri, on which the surrender was signed.

Mr. Truman measured for the world the enormity of the Japanese war lords' crime, saying that the evil they have done can neither be forgotten nor repaired. But, he said, their power to kill and destroy has been taken from them.

Offering thanks to the Almighty for the power with which tyranny was overthrown, the President asked divine aid in facing the task of restoring a war shattered world.

Thinks of the Dead

The nation's first thought, Mr. Truman said, should be for those who have been killed or maimed. He spoke, too, of their loved ones to whom victory can bring comfort only if it is wisely used so that it will be worthy of those who died to win it.

The men and women of the services who have been spared won the President's warm commendation, as did the workers and business men—all who helped in the war program.

The victory, Mr. Truman explained, is a triumph of liberty over tyranny.

TEXT OF TRUMAN ADDRESS

Washington, D. C., Sept. 1 (AP) — The text of President Truman's V-J day address follows:

"The thoughts and hopes of all America—indeed of all the civilized world — are centered

[Continued on page 2, column 6]

SPEAKS TONIGHT

President Truman will speak soon after 8 o'clock [Chicago time] tonight on a two hour radio program to be conducted by the armed forces radio service.

PRESERVE WHAT WE WON IN WAR, GENERAL URGES

U. S. S. MISSOURI, Tokyo Bay, Sept. 2 [Sunday]—(AP)—Here is text of the concluding address of Gen. MacArthur, supreme allied commander, following formal Japanese surrender:

"Today the guns are silent. A great tragedy has ended. A great victory has been won. The skies no longer rain death—the seas bear only commerce—men everywhere walk upright in the sunlight. The entire world is quietly at peace. The holy mission has been completed and in reporting this to you, the people, I speak for the thousands of silent lips, forever stilled among the jungles and the beaches and in the deep waters of the Pacific which marked the way. I speak for the unnamed brave millions homeward bound to take up the challenge of that future which they did so much to salvage from the brink of disaster.

"As I look back on the long, tortuous trail from those grim days of Bataan and Corregidor, when an entire world lived in fear; when democracy was on the defensive everywhere, when modern civilization trembled in the balance, I thank a merciful God that he has given us the faith, the courage and the power from which to mould victory.

"Preserve in Peace"

"We have known the bitterness of defeat and the exultation of triumph, and from both we have learned there can be no turning back. We must go forward to preserve in peace what we won in war.

"A new era is upon us. Even the lesson of victory itself brings with it profound concern, both for our future security and the survival of civilization. The destructiveness of the war potential, thru progressive advances in scientific discovery, has in fact now reached a point which revises the traditional concept of war.

"Men since the beginning of time have sought peace. Various methods thru the ages have attempted to devise an international process to prevent or settle disputes between nations. From the very start, workable methods were found insofar as individual citizens were concerned but the mechanics of an instrumentality of larger international scope have never been successful. Military alliances, balances of power, leagues of nations all in turn failed, leaving the only path to be by way of the crucible of war. The utter destructiveness of war now blots out this alternative. We have had our last chance. If we

[Continued on page 2, column 3]

WHAT THE POTSDAM ULTIMATUM JAPAN ACCEPTED DEMANDS

[BY THE ASSOCIATED PRESS.]

The Potsdam ultimatum, to whose terms the Japanese bowed at the surrender ceremonies, calls for the elimination "for all time" of the authority and influence of those who led Japan into the war and stern justice for war criminals.

Others of the terms laid down by President Truman and Prime Minister Clement Attlee of Britain call for:

Occupation of Japanese territory until the allies feel the peace of the world is assured.

Limitation of Japanese sovereignty to the main Japanese islands of Honshu, Hokkaido, Kyushu, Shikoku, and a few minor islands, stripping Japan of all her conquests.

Complete disarmament of Japanese armed forces.

Removal by the Japanese of all obstacles to a revival of freedom of speech, religion, and thought.

General Uses Five Pens to Affix His Signature

U. S. S. MISSOURI, Tokyo Bay, Sept. 2 (Sunday)—(AP)—Two nervous Japanese formally and unconditionally surrendered all remnants of their smashed empire to the allies today, restoring peace to the world.

Surrender hour was cool and cloudy, but the sun broke thru the overcast 20 minutes later as Gen. MacArthur intoned "These proceedings are closed. The entire world is quietly at peace. A new era is upon us."

Foreign Minister Mamoru Shigemitsu, who signed for the Japanese government, doffed his top hat and nervously fingered his fountain pen before he firmly signed the two copies of the surrender document—one for Japan, one for the allies.

MacArthur Uses 5 Pens

Gen. Yoshijiro Umezu, for the imperial staff, also nervous, signed hurriedly; quickly stepped aside. A Japanese colonel wiped his eyes. All of the Nipponese present were tense and drawn.

Then MacArthur signed, deliberately, using five pens. The first two—silverplated especially for the occasion—he handed in turn to Lt. Gen. Jonathan M. Wainwright and to British Gen. Arthur Ernest Percival, who were forced to surrender Corregidor and Singapore, respectively, in the war's darkest hours.

Wainwright and Percival smiled; saluted snappily. They had been rescued only a few days ago from Japanese prisoner of war camps.

The historic signing took place on a long table on the gallery deck.

Signs Wrong One First

The 45,000 ton Missouri, which less than a month ago was blasting Japanese war industries with her 16 inch guns, had those rifles pointed skyward and her bow pointed toward the heart of Japan for the ceremony. Flags of the United States, the United Kingdom, China, and Russia fluttered from the verandah deck.

Once there was a slight delay when it appeared some one had signed on the wrong line. Gen. Thomas Blamey, representing Australia, signed the Japanese document first—by error—then shrugged as if it really made no difference.

All allied representatives were sober-faced, but obviously glad it's over. Soldiers, sailors, and marines, some of whom had fought their way across the Pacific, hardly could hide a trace of exuberance on their serious faces.

Promises Justice, Tolerance

MacArthur's face twitched, but his voice was strong, as he told the Japanese:

"As supreme commander for the allied powers I announce it my firm purpose, in the tradition of the countries I represent, to

proceed in the discharge of my responsibilities with justice and tolerance, while taking all necessary dispositions to insure that the terms of surrender are fully, promptly, and faithfully complied with."

After the Japanese signed, he said dramatically, "Will Gen. Wainwright and Gen. Percival step forward while I sign?"

Wainwright, by his own request, was accompanied by his chief of staff, Brig. Gen. Lewis Beebe; his aides, Col. John Pugh and Lt. Col. Thomas Dooley, and his orderly-chauffeur, Sgt. Herbert Carroll. Percival was accompanied by his orderly.

Commander's Hand Shaky

Wainwright and Percival stepped to the table. MacArthur had his five pens handy. His hand shook slightly as he wrote "Dou—" with the first one. Then he handed it to Wainwright.

The third pen was an ordinary navy issue one. The fourth, presumably, will go to President Truman. The fifth, with which he completed his signature, he retained for himself.

Serene-faced, Adm. Nimitz then signed on behalf of the United States. Next came China's representative.

Gen. MacArthur acted as a brisk master of ceremonies. He made a brief introductory statement before the Japanese signed, then called upon each nation's signer in turn to step forward.

Russian Gets Comfortable

The united kingdom's signature was followed by that of Soviet Russia. The Russian staff officer signed quickly, scooting his chair into a more comfortable position as he was signing. MacArthur smiled approvingly as the Russian rose and saluted.

Quickly in turn, Australian, Canadian, French, Dutch, and New Zealand representatives signed.

These were the signers in addition to the Japanese and Americans: Gen. Hsu Yung-Chang for China, Adm. Bruce Fraser for the United Kingdom, Lt. Gen. Derevyanko for Russia, Gen. Thomas Blamey for Australia, Col. Lawrence Moore-Cosgrave for Canada, Gen. Jacques le Clerc for France, Adm. C. E. L. Helfrich for the Netherlands, and Air Vice Marshal Isitt for New Zealand.

The Japanese prepared to depart immediately, their bitter chore accomplished.

Adm. Halsey Present

Among United States naval officers present were Adm. Nimitz, his chief of staff, Vice Adm. Forrest C. Sherman; Adm. Halsey; Vice Adm. John A. Towers, commander of naval air in the Pacific; Vice Adm. Theodore C. Wilkinson, who directed many amphibious landings, Rear Adm. Oscar C. Badger, commander of the task force which landed occupation troops, and Comdr. Maher, recently liberated officer of the Cruiser Houston, lost early in 1942.

Lt. Gen. Robert E. Geiger, commander of marine forces in the Pacific, represented the marine corps, as Nimitz' guest. United States army officers present included Generals Spaatz, Kenney, and Eichelberger and Lt. Gen. Robert C. Richardson Jr., commander of United States army forces in the central Pacific.

Several Americans recently liberated from Japanese prisoner of war camps also viewed the ceremonies.

Japan's Clock Turns Back

Japan's clock was turned back nearly a century by her stony faced representatives. The sight of a powerful array of American naval strength must have been as impressive to them as were Commodore Matthew Perry's black ships to the medieval Japanese.

What the Japanese call their "second surrender" was held in the waters of Tokyo bay where Perry entered to break the empire's cocoon.

Japan's representatives maintained sharp-jawed impassivity thruout the ceremony, for them the most humiliating in their country's history. Foreign Minister Shigemitsu conducted himself with the old time diplomatic formality which distinguished Japanese statesmen during the early days of their emergence into the modern world.

Civilian Precedes Soldier

The bespectacled foreign minister wore a top hat, striped trousers and morning clothes, as did two civilian aides.

The Japanese delegation came aboard at 8:55 a. m. [6:55 p. m. Saturday Chicago time] as scheduled. They reached the Missouri in personnel speed boats flying the American flag.

Shigemitsu climbed stiffly up the ladder and limped forwar on his right leg, which is artificial. He was wounded by a bomb tossed by a Korean terrorist in Shanghai many years ago.

Umezu, proud old soldier, followed Shigemitsu. It probably was the first time the soldier ever alowed a foreign office official to precede him at an important event during the last decade.

Clouds and fog limited visibility to about 1,500 feet. Nearby mountains were hidden.

Japs Look Up at B-29s

Super Forts scheduled to fly overhead during the ceremonies were obscured by the overcast. Only one B-29 appeared, ducking low under the clouds. But when the clouds parted as MacArthur concluded the formalities, many planes roared thru the sunlight overhead. The departing delegation looked up at them.

The ceremony was conducted on the Missouri's gallery deck, on her starboard side, only a few feet from her big No. 2 16-inch-gun turret. A long table was set up for the signing. Every available inch of space was crowded with army, navy, and marine spectators and about 200 correspondents, some of whom had been covering the Pacific almost from the war's outbreak.

There were 11 Japanese representatives. All were dressed formally or were in uniform, except one who wore a rumpled, white linen suit. The Japanese walked slowly over the deck as they followed Shigemitsu.

Handed the Japanese copy of the document after all 12 signatures had been inscribed, Shigemitsu doffed his top hat again, noted that Gen. Blamey had signed on the wrong line, and inquired about that. Told the surrender was formal anyhow, he bowed.

The Japanese representatives were present at the command of Emperor

Sign Document

Gen. Yoshijiro Umezu [left] and Mamoru Shigemitsu, Japanese who signed articles of surrender.

Surrender Site

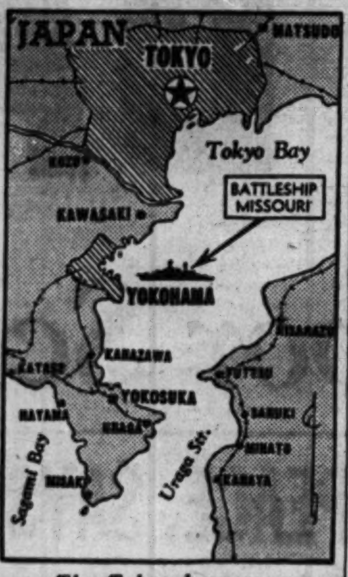

The Tokyo bay area.

TEXT OF HIROHITO PROCLAMATION ON JAPAN'S SURRENDER

U. S. S. MISSOURI, Tokyo Bay, Sept. 2 [Sunday]—(AP)—Official text of Emperor Hirohito's proclamation, issued by order of the supreme allied commander in connection with Japan's formal surrender:

"Accepting the terms set forth in the declaration issued by the heads of the governments of the United States, Great Britain, and China on July 26, 1945, at Potsdam and subsequently adhered to by the union of soviet socialist republics, I have commanded the Japanese imperial government and the Japanese imperial general headquarters to sign on my behalf the instrument of surrender presented by the supreme commander for the allied powers and to issue general orders to the military and naval forces in accordance with the direction of the supreme commander of the allied powers.

"I command all my people forthwith to cease hostilities, to lay down their arms and faithfully to carry out all the provisions of the instrument of surrender and the general orders issued by the Japanese imperial general headquarters hereunder."

Hirohito contained in a proclamation "issued by order of the supreme allied commander in connection with Japan's formal surrender."

The emperor further commanded his officials "to issue general orders to the military and naval forces in accordance with the direction of the supreme commander of the allied powers."

"Issues Not for Debate"

Thus Emperor Hirohito formally acknowledged that Gen. MacArthur's word in Japan will come foremost of all Nipponese officialdom during the allied occupation of the country, which never before had been occupied by an alien force.

"I command all my people forthwith to cease hostilities," the emperor said, "to lay down their arms and faithfully to carry out all the provisions of the instrument of surrender and the general orders issued by the imperial general headquarters hereunder."

Bay an Active Scene

Tokyo bay today was a scene of feverish activity, with boats plying back and forth in preparation for the history-making event. The navy combat squadrons lay at anchor in impressive array.

Overhead allied planes flew in vigilant patrol. Gen. Spaatz, commander of the strategic air forces, said his planes were ready to loose 8,000 tons of bombs at any sign of treachery.

On both sides of the bay and up to the Tama river at the southern edge of Tokyo, American troops and British and American marines and bluejackets were in firm control. All strategic points had been seized.

The capital was reported out of bounds for troops, but soon its bomb-blackened streets will echo to the tramp of allied forces. MacArthur will shift his headquarters from this port to the capital itself, setting up in the United States embassy.

Lt. Gen. Robert L. Eichelberger's 8th army was landing and spreading over the Tokyo area. The occupation of the northernmost island of Hokkaido is expected to begin soon. This also applies to such islands as Wake, where the marines made their heroic stand early in the war.

Aide of Prince Killed at Hiroshima Ends Life

[Chicago Tribune Press Service]

TOKYO, Sept. 1—Lt. Colonel Hiroshi Yoshinari, accompanying Prince Gu Ri, who was fatally wounded during the Hiroshima atomic bombing, killed himself at dawn two days later, shortly after Gu Ri died of his injuries. The colonel had been an aide to the prince for three years.

SAVE WHAT WE WON IN WAR, SAYS M'ARTHUR

[Continued from first page]

do not now devise some greater and more equitable system Armageddon will be at our door. The problem basically is theological and involves a spiritual recrudescence and improvement of human character that will synchronize with our almost matchless advance in science, art, literature and all material and cultural developments of the last two thousand years. It must be of the spirit if we are to save the flesh.

Recalls Perry Mission.

"We stand in Tokyo today reminiscent of our countryman, Commodore Perry, 92 years ago. His purpose was to bring to Japan an era of enlightenment and progress by lifting the veil of isolation to the friendship, trade, and commerce of the world. But alas, the knowledge thereby gained of western science was forced into an instrument of oppression and human enslavement. Freedom of expression, freedom of action, even freedom of thought were denied thru suppression of liberal education, thru appeal to superstition and thru the application of force. We are committed by the Potsdam declaration of principles to see that the Japanese people are liberated from this condition of slavery. It is my purpose to implement this commitment just as rapidly as the armed forces are demobilized and other essential steps taken to neutralize the war potential. The energy of the Japanese race, if properly directed, will enable expansion vertically rather than horizontally. If the talents of the race are turned into constructive channels, the country can lift itself from its present deplorable state into a position of dignity.

Cites Philippine Example

"To the Pacific basin has come the vista of a new emancipated world. Today, freedom is on the offensive, democracy is on the march. Today, in Asia as well as in Europe, unshackled peoples are tasting the full sweetness of liberty, the relief from fear.

"In the Philippines, America has evolved a model for this new free world of Asia. In the Philippines, America has demonstrated that peoples of the east and peoples of the west may walk side by side in mutual respect and with mutual benefit. The history of our sovereignty there has now the full confidence of the east.

"And so, my fellow countrymen, today I report to you that your sons and daughters have served you well and faithfully with the calm, deliberate, determined fighting spirit of the American soldier and sailor based upon a tradition of historical trait, as against the fanaticism of an enemy supported only by mythological fiction. Their spiritual strength and power has brought us thru to victory. They are homeward bound—take care of them."

MacARTHUR'S SPEECH

As the ceremony opened Gen. MacArthur said:

"We are gathered here, representative of the major warring powers, to conclude a solemn agreement whereby peace may be restored. The issues, involving divergent ideals and ideologies, have been determined on the battle fields of the world and hence are not for our discussion or debate. Nor is it for us here to meet, representing as we do a majority of the peoples of the earth, in a spirit of distrust, malice or hatred. But rather it is for us, both victors and vanquished, to rise to that higher dignity which alone befits the sacred purposes we are about to serve, committing all of our peoples unreservedly to faithful compliance with the undertakings they are here formally to assume.

"It is my earnest hope and indeed the hope of all mankind that from this solemn occasion a better world shall emerge out of the blood and carnage of the past—a world founded upon faith and understanding—a world dedicated to the dignity of man and the fulfillment of his most cherished wish—for freedom, tolerance, and justice.

'Terms Now Before You'

"The terms and conditions upon which surrender of the Japanese imperial forces is here to be given and accepted are contained in the instrument of surrender now before you.

"As supreme commander for the allied powers, I announce it my firm purpose, in the tradition of the countries I represent, to proceed in the discharge of my responsibilities with justice and tolerance, while taking all necessary dispositions to insure that the terms of surrender are fully, promptly and faithfully complied with.

"I now invite the representatives of the emperor of Japan and the Japanese government and the Japanese imperial general headquarters to sign the instrument of surrender at the places indicated.

"The supreme commander for the allied powers will now sign on behalf of the nations at war with Japan.

"The representatives of the United States of America will sign now.

"The representative of the republic of China will now sign.

"The representative of the United Kingdom will now sign.

"The representative of the Union of Soviet Socialist Republics will now sign.

"The representative of Australia will now sign.

"The representative of Canada will now sign.

"The representative of France will now sign.

"The representative of Netherlands will now sign.

"The representative of New Zealand will now sign.

"Let us pray that peace be now restored to the world, and that God will preserve it always. These proceedings are closed."

MacArthur Meets Reporters

[Associated Press Wirephoto: From U. S. Army Signal Corps]

Gen. MacArthur (center, dark glasses) talks to reporters after his arrival at Atsugi airport, near Tokyo.

TEXT OF TERMS

Official text of the surrender instrument:

"1. We, acting by command of and in behalf of the emperor of Japan, the Japanese government and the Japanese imperial general headquarters, hereby accept provisions in the declaration issued by the heads of the governments of the United States, China, and Great Britain July 26, 1945, at Potsdam, and subsequently adhered to by the Union of Soviet Socialist Republics, which four powers are hereafter referred to as the allied powers.

"2. We hereby proclaim the unconditional surrender to the allied powers of the Japanese imperial general headquarters and of all Japanese armed forces and all armed forces under Japanese control wherever situated.

"3. We hereby command all Japanese forces, wherever situated, and the Japanese people to cease hostilities forthwith, to preserve and save from damage all ships, aircraft, and military and civil property and to comply with all requirements which may be imposed by the supreme commander for the allied powers or by agencies of the Japanese government at his direction.

Command All Japs to Surrender

"4. We hereby command the Japanese imperial general headquarters to issue at once orders to the commanders of all Japanese forces and all forces under Japanese control, wherever situated, to surrender unconditionally themselves and all forces under their control.

"V. We hereby command all civil, military, and naval officials to obey and enforce all proclamations, orders and directives, deemed by the supreme commander for the allied powers to be proper to effectuate this surrender and issued by him or under his authority and we direct all such officials to remain at their posts and to continue to perform their noncombat duties unless specifically relieved by him or under his authority.

"VI. We hereby undertake for the emperor, the Japanese government, and their successors to carry out the provisions of the Potsdam declaration in good faith, and to issue whatever orders and take whatever action may be required by the supreme commander for the allied powers or by any other designated representative of the allied powers for the purpose of giving effect to that declaration.

Free Allied Prisoners

"VII. We hereby command the Japanese imperial government and the Japanese imperial general headquarters at once to liberate all allied prisoners of war and civilian internees now under Japanese control and to provide for their protection, care, maintenance, and immediate transportation to places as directed.

"VIII. The authority of the emperor and the Japanese government to rule the state shall be subject to the supreme commander for the allied powers who will take such steps as he deems proper to effectuate these terms of surrender."

TEXT OF NIMITZ TALK

The text of Adm. of the Fleet Nimitz' remarks at the Japan surrender ceremony:

"On board all naval vessels at sea and in port, and at our many island bases in the Pacific, there is rejoicing and thanksgiving. The long and bitter struggle, which Japan started so treacherously on the seventh of December, 1941, is at an end.

"I take great pride in the American forces which have helped to win this victory. America can be proud of them. The officers and men of the United States army, navy, marine corps, coast guard, and merchant marine who fought in the Pacific have written heroic new chapters in this nation's military history. I have infinite respect for their courage, resourcefulness, and devotion to duty. We also acknowledge the great contribution to this victory made by our valiant allies. United we fought and united we prevail.

"The port of Tokyo, which was first opened by Commodore Perry in 1853, is now crowded with United States men o' war. The process of bringing Japan into the family of civilized nations, which was interrupted when Japan launched her program of conquest, will soon begin again.

"Today all freedom loving peoples of the world rejoice in the victory and feel pride in the accomplishments of our combined forces. We also pay tribute to those who defended our freedom at the cost of their lives.

Recalls Cost of Victory

"On Guam is a military cemetery in a green valley not far from my headquarters. The ordered rows of white crosses stand as reminders of the heavy cost we have paid for victory. On these crosses are the names of American soldiers, sailors, and marines— Culpepper, Tomaino, Sweeney, Bromberg, De Pew, Melloy, Ponziana—names that are a cross-section of democracy. They fought together side by side. To them we have a solemn obligation—the obligation to insure that their sacrifice will help to make this a better and safer world in which to live.

"To achieve this it will be necessary for the united nations to enforce rigidly the peace terms that will be imposed upon Japan. It will also be necessary to maintain our national strength at a level which will discourage future acts of aggression aimed at the destruction of our way of life.

"Now we turn to the great tasks of reconstruction and restoration. I am confident that we will be able to apply the same skill, resourcefulness and keen thinking to these problems as were applied to the problems of winning the victory."

Opening of Chinese Ports Will Speed UNRRA Relief

Washington, D. C., Sept. 1 (AP)—The united nations relief and rehabilitation commission announced tonight that relief shipments to China will be stepped up rapidly with the opening of ports on the Asiatic coast. To date UNRRA supplies sent into needy areas, principally Europe have totaled 1,743,318 long tons valued at $417,914,000, Roy F. Hendrickson, acting director, announced.

BURGLARS LOOT LOOP WINDOW

Costume jewelry valued at $200 was stolen from the display window of the Otake Art shop, 34 E. Adams st., by burglars who broke the glass, Clifford Sano of 5542 Ellis av., the manager, reported to police yesterday.

TODAY IS V-J DAY, END OF TYRANNY, SAYS PRESIDENT

[Continued from first page]

tonight on the battleship Missouri. There on that small piece of American soil anchored in Tokyo harbor the Japanese have just officially laid down their arms. They have signed terms of unconditional surrender.

"Four years ago the thoughts and fears of the whole civilized world were centered on another piece of American soil—Pearl Harbor. The mighty threat to civilization which began there is now laid at rest. It was a long road to Tokyo—and a bloody one.

"We Shall Not Forget"

"We shall not forget Pearl Harbor.

"The Japanese militarists will not forget the U. S. S. Missouri.

"The evil done by the Japanese war lords can never be repaired or forgotten. But their power to destroy and kill has been taken from them. Their armies and what is left of their navy are now impotent.

"To all of us there comes first a sense of gratitude to Almighty God who sustained us and our allies in the dark days of grave danger, who made us to grow from weakness into the strongest fighting force in history, and who now has seen us overcome the forces of tyranny that sought to destroy his civilization.

Urges Courage for Job Ahead

"God grant that in our pride of the hour, we may not forget the hard tasks that are still before us; that we may approach these with the same courage, zeal, and patience with which we faced the trials and problems of the past four years.

"Our first thoughts, of course—thoughts of gratefulness and deep obligation—go out to those of our loved ones who have been killed or maimed in this terrible war. On land and sea and in the air, American men and women have given their lives so that this day of ultimate victory might come and assure the survival of a civilized world. No victory can make good their loss.

"We think of those whom death in this war has hurt, taking from them husbands, sons, brothers, and sisters whom they loved. No victory can bring back the faces they long to see.

Responsibility of the Living

"Only the knowledge that the victory, which these sacrifices have made possible, will be wisely used, can give them any comfort. It is our responsibility—ours, the living—to see to it that this victory shall be a monument worthy of the dead who died to win it.

"We think of all the millions of men and women in our armed forces and merchant marine all over the world who, after years of sacrifice and hardship and peril, have been spared by providence from harm.

"We think of all the men and women and children who during these years have carried on at home, in lonesomeness and anxiety and fear.

"Our thoughts go out to the millions of American workers and business men, to our farmers and miners—to all those who have built up this country's fighting strength, and who have shipped to our allies the means to resist and overcome the enemy.

Civil Servants Thanked

"Our thoughts go out to our civil servants and to the thousands of Americans, who, at personal sacrifice, have come to serve in our government during these trying years; to the members of the selective service boards and ration boards; to the civilian defense and Red Cross workers; to the men and women in the USO and in the entertainment world—to all those who have helped in this cooperative struggle to preserve liberty and decency in the world.

"We think of our departed gallant leader, Franklin D. Roosevelt, defender of democracy, architect of world peace and coöperation.

"And our thoughts go out to our gallant allies in this war: to those who resisted the invaders; to those who were not strong enough to hold out, but who nevertheless kept the fires of resistance alive within the souls of their people; to those who stood up against great odds and held the line, until the united nations together were able to supply the arms and the men with which to overcome the forces of evil.

"This is a victory of more than arms alone. This is a victory of liberty over tyranny.

"From our war plants rolled the tanks and planes which blasted their way to the heart of our enemy; from our ship yards sprang the ships which bridged all the oceans of the world for our weapons and supplies; from our farms came the food and fiber for our armies and navies and for all our allies in all the corners of the earth; from our mines and factories came the raw materials and the finished products which gave us the equipment to overcome our enemies.

"But back of it all were the will and spirit and determination of a free people—who know what freedom is, and who know that it is worth whatever price they had to pay to preserve it.

"Most Enduring Forces"

"It was the spirit of liberty which gave us our armed strength and which made our men invincible in battle. We now know that that spirit of liberty, the freedom of the individual, and the personal dignity of man, are the strongest and toughest and most enduring forces in all the world.

"And so on V-J day we take renewed faith and pride in our own way of life. We have had our day of rejoicing over this victory. We have had our day of prayer and devotion. Now let us set aside V-J day as one of renewed consecration to the principles which have made us the strongest nation on earth and which, in this war, we have striven so mightily to preserve.

"Those principles provide the faith, the hope and the opportunity which helped men to improve themselves and their lot. Liberty does not make all men perfect nor all society secure.

Solid Progress Hailed

"But it has provided more solid progress and happiness and decency for more people than any other philosophy of government in history. And this day has shown again that it provides the greatest strength and the greatest power which man has ever reached.

"We know that under it we can meet the hard problems of peace which have come upon us. A free people with free allies, who can develop an atomic bomb, can use the same skill and energy and determination to overcome all the difficulties ahead.

"Victory always has its burdens and its responsibilities as well as its rejoicing.

"But we face the future and all its dangers with great confidence and great hope. America can build for itself a future of employment and security. Together with the united nations, it can build a world of peace founded on justice and fair dealing and tolerance.

Proclaims V-J Day

"As President of the United States, I proclaim Sunday, Sept. 2, 1945, to be V-J day—the day of formal surrender by Japan. It is not yet the day for the formal proclamation of the end of the war or of the cessation of hostilities. But it is a day which we Americans shall always remember as a day of retribution—as we remember that other day, the day of infamy.

"From this day we move forward. We move toward a new era of security at home. With the other united nations we move toward a new and better world of peace and international good will and coöperation.

"God's help has brought us to this day of victory. With His help we will attain that peace and prosperity for ourselves and all the world in the years ahead."

ANY MAN CAN BE TALLER
IT'S EASY...JUST WEAR ELEVATORS
TRADE MARK
HEIGHT-INCREASING SHOES
"YOUR PERSONAL PEDESTAL"
TRADE MARK OF STONE TARLOW CO., INC.
$12.95

Elevators have the style, fit and finish of custom-made shoes. Try on a pair.
Styles for civilians or servicemen
WRITE FOR FREE ILLUSTRATED BOOKLET
Mail orders will receive prompt attention.
O'CONNOR & GOLDBERG
205 S. State St., Chicago, Ill.
Please send me ...... pairs of Elevators ...size ...... in brown, black. Ration coupon with money order or cashier's check enclosed.
Name
Address
City State
O'CONNOR & GOLDBERG
205 SOUTH STATE STREET

1000 PIANOS WANTED
Best Cash Prices
GRANDS, SPINETS, MIDGETS UPRIGHTS AND PLAYERS
COLumbus 8200
VOSS & WEEG PIANO COMPANY
5645 W. Madison
City-wide and Suburban Service
Call us for square deal

THE HEARING MILLIONS HAVE HOPED FOR!
NEW SONOTONE "600"
SONOTONE
"THE HOUSE OF HEARING"
59 E. Madison St. STAte 7007

THERE IS WHERE OUR STEINWAY WILL GO
Unless you have lived endless days and nights in foxholes ... with time to think the long thoughts of Possible Tomorrows — you can hardly know how deep-down a G.I. feels to be back again where he belongs ... and to see that some of those foxhole dreams begin to take on reality ...
Maybe, so far, it is still a dream on blueprint paper ... or just a load of bricks (for a hoped-for hearth) ... or rows of scantlings that mark out where the Piano will stand sometime ... for there will be MUSIC in the house that G.I. Joe builds.
Already we have seen "him" and "her" arm in arm, standing in front of our display windows ... earnestly talking over this Spinet or that Grand ... and the good times that will center around it through the years.
And again at Lyon & Healy's you will find these floor pianos—Steinway, Chickering, Cable-Nelson, Lyon & Healy, Everett, Haddorff, Story & Clark—that music lovers have long associated with the House of Everything Known to Music.
WANTED: SKILLED HARP FACTORY WORKMEN
CABINET MAKERS ... GILDERS ... and Experienced Polishers and French-finish Polishing.
Lyon & Healy Harp Factory, 1423 West Lake Street
Lyon & Healy
In the Loop, 243 S. Wabash
On the Avenue, 842 N. Michigan
In Oak Park, 123 N. Marion

TOPS In Food Service Atmosphere
COVERED WAGON Restaurant
2140 S. Michigan Ave.
Open All Nite Ample Parking

TODAY'S BEST Buys in Diamonds OUT OF PAWN
.83 Carat
$175
Federal Tax Additional
ILLINOIS STATE PAWNERS
LOANS ON DIAMONDS AND JEWELRY
140 N. Dearborn, 2nd Fl.

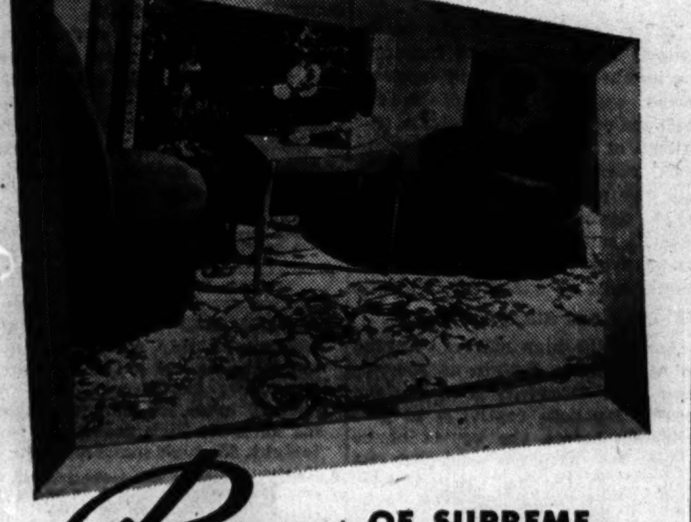

MORE THAN HALF A CENTURY OF RUG LEADERSHIP
Rugs OF SUPREME SATISFACTION
There is a lifetime of beauty in fine Persian, French and Chinese rugs, which reflects itself in lasting loveliness for your home. You may choose this beauty, unduplicated in any other type of floor covering, from the countless styles and color schemes represented in Nahigian Brothers' collection of antique and modern masterpieces. The quality and permanent worth of Nahigian Brothers rugs have been established for two generations.
Nahigian Brothers, Inc.
Chicago's First Source for Fine Rugs and Carpeting
169 North Wabash • Franklin 8800
NAHIGIAN BROTHERS' COLLECTION OF PERSIAN, FRENCH AND CHINESE RUGS IS ACKNOWLEDGED BY EXPERTS AS THE WORLD'S LARGEST AND FINEST

TEXT OF ORDER FORCING JAPS TO LAY DOWN ARMS

Foe Is Told to Assist in Allied Occupation

ABOARD U. S. S. MISSOURI, Tokyo Bay, Sept. 2 [Sunday]—(AP)—Text of General Order No. 1 issued by Japanese imperial general headquarters by the orders of the supreme allied commander:

"I. The imperial general headquarters, by direction of the emperor and pursuant to the surrender to the supreme commander for the allied powers of all Japanese armed forces by the emperor, hereby orders all of its commanders in Japan and abroad to cause the Japanese armed forces and Japanese-controled forces under their command to cease hostilities at once, to lay down their arms, to remain in their present locations, and to surrender unconditionally to commanders acting on behalf of the United States, the republic of China, the United Kingdom and the British empire, and the Union of Soviet Socialist Republics, as indicated hereafter or as may be further directed by the supreme commander for the allied powers.

Instructions Given

"Immediate contact will be made with the indicated commanders, or their designated representatives, subject to any changes in detail prescribed by the supreme commander for the allied powers, and their instructions will be completely and immediately carried out.

"[a] The senior Japanese commanders and all ground, sea, air, and auxiliary forces within China, [excluding Manchuria], Formosa and French Indo-China north of 16 degrees north latitude shall surrender to Generalissimo Chiang Kai-shek.

"[b] The senior Japanese commanders and all ground, sea, air, and auxiliary forces within Manchuria, Korea north of 38 degrees north latitude and Karafuto shall surrender to the commander in chief of soviet forces in the far east.

Mandated Islands to Give Up

"[c] The senior Japanese commanders and all ground, sea, air, and auxiliary forces within the Andamans, Nicobars, Burma, Thailand, French Indo-China south of 16 degrees north latitude, Malaya, Borneo, Netherlands Indies, New Guinea, Bismarcks, and the Solomons, shall surrender [to the supreme allied commander, south east Asia command, or the commanding general, Australians, to be arranged between them and the details of this paragraph then prepared by the supreme commander for the allied powers].

"[d] The senior Japanese commanders and all ground, sea, air and auxiliary forces in the Japanese mandated islands, Ryukyus, Bonins, and other Pacific islands shall surrender to the commander in chief, United States Pacific fleet.

"[e] To the imperial general headquarters, its senior commanders, and all ground, sea, air and auxiliary forces in the main islands of Japan, minor islands adjacent thereto, Korea south of 38 degrees north latitude, and the Philippines shall surrender to the commander-in-chief United States army forces in the Pacific.

"Disarm Completely"

"[f] The above indicated commanders are the only representatives of the allied powers empowered to accept surrender and all surrenders of Japanese forces shall be made only to them or to their representatives.

"The Japanese imperial general headquarters further orders its commanders in Japan and abroad to disarm completely all forces of Japan or under Japanese control, wherever they may be situated, and to deliver intact and in safe and good condition all weapons and equipment at such time and at such places as may be prescribed by the allied commanders indicated above.

"Pending further instructions, the Japanese police force in the main islands of Japan will be exempt from this disarmament provision.

"The police force will remain at their posts and shall be held responsible for the preservation of law and order. The strength and arms of such a police force will be prescribed.

Must List Aircraft

"II. The Japanese imperial general headquarters shall furnish to the supreme commander for the allied powers within [time limit] of receipt of this order complete information with respect to Japan and all areas under Japanese control as follows:

"[a] Lists of all land, air, and anti-aircraft units showing locations and strengths in officers and men.

"[b] Lists of all aircraft, military, naval and civil, giving complete information as to the number, type, location and condition of such aircraft.

"[c] Lists of all Japanese and Japanese controled naval vessels, surface and submarine and auxiliary naval craft in or out of commission and under construction giving their position, condition and movement.

Tell Ships' Positions

"[d] Lists of all Japanese and Japanese controled merchant ships of over 100 gross tons in or out of commission and under construction, including merchant ships formerly belonging to any of the united nations now in Japanese hands giving position, condition and movement.

"[e] Complete and detailed information, accompanied by maps showing locations and layouts of all mines, minefields, and other obstacles to movement by land, sea and air and the safety lanes in connection therewith.

"[f] Locations and descriptions of all military installations and establishments, including airfields, seaplane bases, anti-aircraft defenses, ports and naval bases, storage depots, permanent and temporary land and coast fortifications, fortresses, and other fortified areas.

"[g] Locations of all camps and other places of detention of united nations prisoners of war and civilian internees.

Must Remove Explosives

"III. Japanese armed forces and civil aviation authorities will insure that all Japanese military and naval and civil aircraft remain on the ground, the water or aboard ship until further notification on the disposition to be made of them.

"IV. Japanese or Japanese controled naval or merchant vessels of all types will be maintained without damage and will undertake no movement pending instructions from the supreme commander for the allied powers. Vessels at sea will remove explosives of all types to safe storage ashore.

"V. Responsible Japanese or Japanese controled military and civil authorities will insure that:

"[a] All Japanese mines, minefields and other obstacles to movement by land, sea and air wherever located be removed according to instructions of the supreme commander for the allied powers.

"[b] All aids to navigation be reestablished at once.

"[c] All safety lanes be kept open and clearly marked pending accomplishment of A. above.

Hold Forts Intact

"VI. Responsible Japanese and Japanese controled military and civil authorities will hold intact and in good condition pending further instructions from the supreme commander for the allied powers the following:

"[a] All arms, ammunitions, explosives, military equipment stores and supplies and other implements of war of all kinds and all other war material [except as specifically prescribed in section IV. of this order.]

"[b] All land, water, and air transportation and communication facilities and equipment.

"[c] All military installations and establishments, including airfields, seaplane bases, anti-aircraft defenses, ports and naval bases, storage depots, permanent and temporary land and coast fortifications, fortresses and other fortified areas together with plans and drawings of all such fortifications, installations and establishments.

Stop Manufacturing Arms

"[d] All factories, plants, shops, research institutions, laboratories, testing stations, technical data, patents, plans, drawings and inventions designed or intended to produce or to facilitate the production or use of all implements of war and other material and property used or intended for use by any military or part-military organization in connection with its operations.

"VII. The Japanese imperial general headquarters shall furnish to the supreme commander for the allied powers within [time limit] of receipt of this order complete lists of all the items specified in paragraphs A, B, and D of sections VI. above, indicating the numbers, types, and locations of each.

"VIII. The manufacture and distribution of all arms, ammunition, and implements of war will cease forthwith.

"IX. With respect to united nations prisoners of war and civilian internees in the hands of Japanese or Japanese controled authorities:

Must Aid Prisoners

"[a] The safety and well-being of all united nations prisoners of war and civilian internees will be scrupulously preserved to include the administrative and supply service essential to provide adequate food, shelter, clothing, and medical care until such responsibility is undertaken by the supreme commander for the allied powers.

"[b] Each camp or other place of detention of united nations prisoners of war and civilian internees together with its equipment, stores, records, arms, and ammunition will be delivered immediately to the command of the senior officer designated representative of the prisoners of war and civilian internees.

"[c] As directed by the supreme commander for the allied powers prisoners of war and civilian internees will be transported to places of safety where they can be accepted by allied authorities.

"[d] The Japanese imperial general headquarters will furnish to the supreme commander for the allied powers within [time limit] of the receipt of this order complete lists of all united nations prisoners of war and civilian internees indicating their location.

Assist in Occupation

"X. All Japanese and Japanese controled military and civil authorities shall aid and assist the occupation of Japan and Japanese controled areas by forces of the allied powers.

"XI. The Japanese imperial general headquarters and appropriate Japanese officials shall be prepared on instructions from allied occupation commanders to collect and deliver all arms in the possession of the Japanese civilian population.

"XII. This and all subsequent instructions issued by the supreme commander for the allied forces of other allied military authorities will be scrupulously and promptly obeyed by Japanese and Japanese controled military and civil officials and private persons.

"Any delay or failure to comply with the provisions of this or subsequent orders, and any action which the supreme commander for allied powers determines to be detrimental to the allied powers, will incur drastic and summary punishment at the hands of allied military authorities and the Japanese government."

Tribune to Reopen Its Reading Room in Tokyo

Pre-war view of THE TRIBUNE'S reading room in Tokyo.

Used by Tourists

THE TRIBUNE is preparing to reopen its reading room and offices in Tokyo. The reading room, the first one established by an American newspaper in Tokyo, was set up by THE TRIBUNE in the lobby of the Imperial hotel several years before the war. Complete files of THE TRIBUNE were on hand for far eastern travelers eager for news from America and the comfortably furnished niche quickly became a gathering place for American tourists. It was later used, additionally, as an office for THE TRIBUNE'S Japanese correspondent, Kimpei Sheba.

JAPS SURRENDER BASE ON SITE OF PERRY LANDING

KURIHAMA, Japan, Sept. 1 (AP)—This naval base, built at the site of Commodore Perry's landing on Japan in 1853, was formally surrendered today. A United States marine artillery battery took possession of the base, including a training school and enough armament and ammunition for a major arsenal.

Only 523 Japanese officers and men were present when the marines took over the barracks, which once quartered 20,000. The official surrender was accepted by Lt. Col. Walter S. Osipoff, San Diego, Cal., who received the Japanese naval captain's sword.

Kurihama, on the eastern side of Uraga strait entering Tokyo bay, was where Perry met the representatives of the Japanese shogunate in his historic mission to open Japan to commerce.

BRITAIN SETS UP MILITARY RULE AT HONG KONG

[BY THE ASSOCIATED PRESS.]

The Hong Kong radio broadcast yesterday a proclamation by Rear Adm. Cecil Harcourt of the British royal navy establishing military administration for the British crown colony of Hong Kong and revoking all orders issued by the Japanese during the period of occupation.

The proclamation stipulated that all laws prior to the Japanese occupation would be respected and administered.

Royal marines, officers, and men from the British cruisers Swiftsure and Euryalus have landed in the naval dockyard area at Victoria and raised the white ensign. The intention of the party is to take over the control tower and clear the dockyard area.

Owner's Wife Hurls Glass; Bartender Loses an Eye

At the height of a quarrel yesterday in her husband's tavern at 25 N. Grove av., Elgin, Mrs. Muriel Meuser, 34, of 109 E. Highland av., threw a glass into the face of Joseph Muhr, 49, of 54 Douglas av., who worked part time as a bartender there. His left eye was so badly cut it had to be removed. In a hearing before Justice of the Peace A. J. Strickman, Mrs. Meuser was held to the grand jury on a charge of assault with a deadly weapon.

JAPS URGED BY PRESS TO CREATE RULE BY PEOPLE

Told Stay of Allies Depends on It

[BY THE ASSOCIATED PRESS]

The Tokyo newspaper Yomiuri Hochi yesterday urged "spontaneous and vigorous action" toward forming a democratic government. The Tokyo radio said the government would summon the diet to an extraordinary session early in December to revise Japan's election laws, and a nation-wide census probably would start Nov. 1, preliminary to a January election.

Yomiuri reported that the Nipponese people were breathing a sigh of relief because their fears of possible disturbances with the entry of allied occupation forces have thus far not materialized.

Yomiuri's editorial called upon the Nipponese to prepare themselves for democratic government, pointing out that the duration of allied occupation of Japan will depend upon the speed of political rebirth.

Cultural Body Disbands

"The basis of modern society is democracy," the paper said. "Without a change in the people's spirit and adequate training, democracy cannot be established."

The Tokyo radio said today immediate steps were being taken by government officials to prevent chaos in the nation's financial markets.

The broadcast quoted Finance Minister Tsushima as saying transactions of debenture and indebtedness between the government and munitions firms will be an important problem. Consequently, he said, he had arranged a system to centralize the preservation of debentures and indebtedness.

In a broadcast beamed to Asia, Tokyo radio said the Japan Cultural Patriotic association, one of the war time organizations intended to tighten relations between Nippon and conquered territories, had decided to disband.

The newspaper Asahi urged the government to reorganize Japan's farming system as a step toward solving the nation's problem of food supply.

Urged to Disobey

Tokyo, Sept. 1 (AP)—The Japanese said today that for two days after Emperor Hirohito told his people the war was over, several planes dropped pamphlets on major Japanese cities asking the people to disregard the emperor's word and fight on.

A Tokyo resident said that the great majority of the people were shocked by the mere thought of disobeying the emperor. The move died quickly, he said, for lack of popular support.

Call Americans Beasts

TOKYO, Sept. 1 [Reuters]—Panic was produced among the women of Tokyo by circulars circulated by a minor official saying the Americans were "beasts," and would attack all women.

Thousands of women fled from the capital, causing a tremendous jam on the railroads. The Japanese government was forced to issue a statement denying the rumors as "nonsense." But Japanese girls have been told by the government not to associate with Americans, not even to return their smiles.

The head waiter of the Imperial hotel was advised by officials not to disclose the addresses of geisha houses to Americans. The girls are following the instructions, tho a few peer coyly behind their umbrellas and waitresses giggle as they serve Yanks.

Chicago Sunday Tribune
THE WORLD'S GREATEST NEWSPAPER
Vol. CIV. Sunday, Sept. 2, 1945. No. 35
Published weekly at Tribune Tower, 435 North Michigan avenue, Chicago 11, Illinois. The Tribune company, publishers.
MAIL SUBSCRIPTION PRICES.
Mail subscription prices in Illinois [outside Chicago], Indiana, Iowa, Michigan, and Wisconsin: Daily Tribune only $5.00 per year; with Sunday Tribune, $12.50 per year.
Zones 3 and 4 in states other than Illinois, Indiana, Iowa, Michigan, and Wisconsin: Daily Tribune only $7.50 per year; with Sunday Tribune, $15.00 per year.
Zones 5, 6, 7, and 8 inclusive, Canada, Mexico: Daily Tribune only $12.00 per year; with Sunday Tribune, $19.50 per year.
Foreign: Daily Tribune only, $25.00 per year; with Sunday Tribune, $42.00 per year.
Entered as second class matter May 14, 1943, at postoffice at Chicago, under this act of March 3, 1879.

5 GENERALS AND 2 ADMIRALS PUT IN MANILA PRISON

MANILA, Sept. 2 [Sunday] (AP)—The highest ranking Japanese yet taken in the Philippines, five generals and two admirals, were in the hands of American forces tonight.

Lt. Gen. Yamashita

Six of the Japanese military leaders were brought in a few hours after Japanese Vice Adm. Furuse, who commanded the defenses of Manila, surrendered at Infanta on the east coast of Luzon.

The other prisoners, who refused to disclose what their commands were, identified themselves as Lt. Gens. Tadasu Kataoka and Shamrei; Fukuei; Maj. Gens. Takeo Manjome, Isamu Hirai and Masuo Yoshiki, and rear Adm. Kaku Harada. They were taken to new Bilibid prison south of Manila.

Yamashita to Give up

Surrender of Japanese military and naval survivors in the Philippines was scheduled for 9:30 a. m. Monday [7 p. m. Sunday, Chicago time] at Baguio, summer capital of the islands.

The "Tiger of Malaya," Lt. Gen. Tomoyuki Yamashita, agreed to come out of his mountain hideout Sunday to make a trip to Baguio.

The number of Japanese officers and men surrendering in the Philippines and on other Pacific islands continued to grow hourly. Forty-one thousand Japanese surrendered on Halmahera and Morotai Islands instead of the 8,000 previously announced.

The total was made up of 32,000 soldiers, 5,000 naval men, and 4,000 civilians. Their surrender was accepted on Morotai by Maj. Gen. Harry H. Johnson of Houston, Tex., commander of the 93d division, the Negro outfit.

Wants to Keep Sword

Lt. Gen. Ishii surrendered the Japanese army forces after a P-T boat rendezvous off Morotai. After signing, Ishii asked Johnson if he and his officers would be allowed to retain their sabers. Johnson refused. Later he commented:

"Never again will the Japs have the means, army or inclination to be an aggressor nation. We cannot allow these people to keep any semblance of military might."

Headquarters of the Australian 6th division in New Guinea reported arrangements were being made there for the surrender of the Japanese 18th imperial army.

Land at Singapore Soon

Japanese commander Gen. Adachi, whose troops are scattered over 500 miles of New Guinea, reported 5,000 of his 14,000 troops have malaria or beriberi and 1,000 are litter cases. It was estimated it might take two or three months to bring the Japanese survivors out.

Allied occupation forces will start landing at Singapore soon after the formal signing of capitulation terms in Tokyo bay, Tokyo radio said.

A broadcast of a Japanese bulletin said the United States 24th army would occupy the Keijo area of Korea on Sept. 7. The reference apparently was intended to be to the 24th army corps, part of the 10th United States army.

East Indies to Be Last

SYDNEY, Australia, Sept. 1 (AP)—The Netherlands East Indies, last important territory overrun by the Japanese, probably will be the last recovered by the allies. It still is uncertain when the allies will enter Java, as neither Adm. Mountbatten, military commander of the area, nor Dutch government officials here have made any announcement.

It is expected, however, that the reoccupation will not take place until after Singapore is safely in British hands.

The Dutch reoccupation of the Indies must be carried out with American, British, and Australian coöperation. Dutch bombers based in Borneo have dropped food, radio sets, and reading matter into 25 prison camps in the Indies, and Lt. Gov. H. J. Van Mook has broadcast from Australia, telling Japanese troops they must maintain order until the allies arrive.

Dutch correspondents who have flown over Batavia recently said they saw no signs of damage in that principal city of Java, and that even street car service seemed to be operating normally. Prisoners who waved to the planes seemed to be in good condition and fairly well clad.

Of about 200,000 allied prisoners taken by the Japanese, 70,000 were Dutch. In the Indies there are believed to be 20,000 Dutch prisoners and 20,000 others, plus 70,000 women and children held in restricted areas.

Will Quit Sumatra Port

KANDY, Ceylon, Sept. 1 (AP)—The Southeast Asia command has been notified of the completion of arrangements for Japanese evacuation of Sabang, port on the northern tip of Sumatra.

The Japanese commander met British officers aboard the British cruiser London yesterday and informed them that an evacuation order had been issued and that only a small party would remain in the port to await the final British reoccupation.

Adm. Mountbatten will probably leave Kandy for Singapore within the next few days.

Kurile Isles Cleared

LONDON, Sept. 1 (AP)—A soviet bulletin announced tonight that all Japanese troops had been cleared from the Kurile Islands. The capture of the complete chain gives the Russians control of the Sea of Okhotsk.

The Moscow broadcast also reported that 13,000 Japanese troops, including five generals, surrendered to Russian troops yesterday.

Chinese Capture General

CHUNGKING, China, Sept. 1 (AP)—Generalissimo Chiang Kai-shek's troops have captured Gen. Fan To-hsing, commander of a Japanese puppet army in the Si [West] river region of South China, dispatches from the front said tonight.

Gen. Fan's entire army in Kwantung province laid down its arms and handed over large quantities of arms and supplies. The peaceful recovery of more Chinese territory proceeded as the Japanese contracted their lines in China and Chiang's forces took over abandoned points.

War Cost U.S. 252,885 Lives and Over 287 Billion Dollars

Washington, D. C., Sept. 1 [Special]—One quarter of a million American lives and one quarter of a trillion American dollars was roughly the cost of war to the United States in the blood drenched saturnalia of global conflict which formally ended tonight with the surrender of Japan.

With the capitulation of this last survivor of the axis, the war's cost in blood and treasure to the United States and the rest of the world became computable and produced staggering totals.

651,218 Yanks Wounded

The number of American fighting men killed was 252,885. The other casualties were 651,218 wounded, 43,969 missing, and 122,747 prisoners of war.

Among the wounded were 17,300 survivors of surgical amputations, 7,300 men deafened to some degree, and 1,190 blinded in one or both eyes.

Figured from the beginning of the United States rearmament program in 1940, the war cost us 287 billion, 181 million dollars.

This was more than any other nation spent for war. Germany spent 280 billion, and our nearest allied competitor in the spending line was Russia with 135 billion 856 million. Great Britain is estimated to have spent 64 billion.

Japs Spent 49 Billion

Figures on the war's cost to other nations were: Japan, 49 billion 154 million; Italy, 95 billion; France, 13 billion; Canada, 7 billion; Australia, New Zealand, and South Africa, 4½ billion; Belgium, 3½ billion; Poland, 2 billion; Czechoslovakia, 1½ billion, and the Netherlands, 1 billion.

The total allied expenditures were estimated at 560 billions and total axis expenditures at 445 billion. The grand total, if divided among the peoples of the world, would mean more than $5,000 to every man, woman and child.

Americans paid $119,346,288,000 in taxes during war time, and the war developed treasury indebtedness will hit $208,226,445,700 with war bond subsriptions and other securities. Since the bombs dropped on Pearl Harbor, the nation has been spending at the rate of 154 million dollars a day, or more than $100,000 a minute.

Last War Cost 23½ Billion

The American bill for the last war was 23½ billion dollars for the period from April, 1917, to April, 1919, when the majority of troops were back home. Aftermath costs were almost twice as high. Aftermath costs of this war will include the maintenance of large armies of occupation and the keeping up of an increased military establishment.

American agriculture, with its man power reduced by military calls boosted its production 35 per cent over the pre-war level and supplied 20 billion dollars' worth of food for the military services, lend-lease, and foreign relief.

In the munitions industry, a peak employment of 10,300,000 persons was reached, almost one munition maker for each person in our 11,000,000-strong army and navy. The United States was producing 45 per cent of the world's munitions as the war ended.

100,000 Vessels in Navy

The navy built up a two ocean armada of 1,500 fighting ships and 100,000 vessels of all sizes, a fleet greater than the combined navies of the rest of the world. American shipyards produced about 60 million deadweight tons of merchant ships.

From December, 1942, to V-J day, American airplane production totaled 223,444 aircraft of all types, including 184,433 tactical craft.

Army procurement records showed 119,400 tanks and armored cars, 1,116,000 artillery pieces, 18,900,000 small arms, 180,000 tractors, bulldozers, and other construction equipment, 2,400,000 trucks, including 660,000 jeeps; 1,700,000 radio sets, 2,660,000 telephones, 29,000,000 tents, 117,000,000 pairs of shoes, and 7,000 locomotives.

American railroads handled 287 million tons of army freight and transported 32 million troops in organized movements. Blood donor centers took in 13,300,000 pints of American blood.

U. S. WILL STRIP JAPS OF DESIRE FOR WAR: BYRNES

Washington, D. C., Sept. 1 (AP)—State Secretary Byrnes tonight promised revolutionary political changes in Japan to allow the eventual development, by the Japanese people themselves, of a peacefully inclined government.

He said that "we expect" to see such a government emerge eventually but he sternly added:

"We and our allies shall be the judges as to whether the government which does emerge will or will not contribute to the peace and security of the world. We shall judge that government by its deeds, not by its words."

Byrnes made the assertion in a statement on the formal surrender of the Japanese.

Second Phase of War

Byrnes said the allies are now entering the second phase of the war against Japan, to bring about what might be called the spiritual disarmament of the people of that nation—to make them want peace instead of wanting war.

He projected measures to follow upon the completion of physical disarmament and destruction of the power to make war again which appear similar to more detailed methods already laid down for the reconstruction of Germany.

"To bring about the spiritual disarmament of the Japanese we intend to remove all obstacles, such as oppressive laws and practices, which in the past have closed the door to truth and have stifled the free development of democracy in Japan," he said.

People to be Re-Taught

"We shall have to eliminate the ultra-nationalist and totalitarian teachings in the schools and among the people.

"We shall take such steps as may be necessary to encourage democratic reforms among the submerged classes, the peasants and industrial workers, so that they may have a voice in their government. And eventually we expect to see emerge in Japan a government, broadly based on all elements in the population, which will be peacefully inclined and which will respect the rights of other nations."

18 BRITISH WARSHIPS STAND BY IN TOKYO BAY FOR SURRENDER

LONDON, Sept. 1 [Reuters]—Two battleships led British warships at the surrender. Adm. Fraser reported to the admiralty that the following British ships are in the Tokyo area:

The battleships Duke of York, flagship of Adm. Fraser, and her two escort destroyers Wheip and Wager; the battleship King George V., bearing the flag of Vice Adm. Henry Bernard Hughes Rawlings; the cruiser Newfoundland [Rear Adm. Eric James Brind], and the New Zealand cruiser Gambia; the destroyers Terpsichore, Teazer, Tenacious, Troubridge, Termagant, Quality, Barfleur, Wrangler, Wakeful, Wizard, and the Australian ships Napier and Nizam.

Nearly all the ships have been at sea continuously for more than 55 days, with the exception of the Duke of York and the destroyers Whelp and Wager.

27 MILLION U. S. CITIZENS CHANGE HOMES IN WAR

Washington, D. C., Sept. 1 (AP)—Over 27 million Americans left their homes as civilian migrants or as members of the armed services from December, 1941, to March, 1945.

The figure for civilian migrants alone was estimated at 15,300,000 by the census bureau which commented: "Never before has there been so great a shuffling and redistribution of population in so short a time."

Many of the war time civilian migrants moved long distances. About 7,800,000 crossed state lines. Long distance migration was predominantly westward. Between 1941 and 1945 the west made a net gain of about 1,200,000 in exchange of civilian population. The south lost about 900,000 and the north about 300,000.

WE BUY DIAMONDS
Get Our Prices Before You Sell
FIDELITY
5 South Clark St.
Ground Floor Morrison Hotel Bldg

CORNER HOUSE RESTAURANT
100 East Ohio Street
Open All Nite Ampla Parking

Our reputation has been earned by offering only good furniture to a discriminating public for three generations.
Shop at REVELL'S and Save
Buy Victory Bonds
Furniture—Oriental Rugs—Carpets
Wabash Ave. Alexander H. Revell, Jr., Inc. Lake St.

MLR QUALITY
OUR STORE WILL BE CLOSED MONDAY, SEPT. 3rd
Labor Day
OPEN TUESDAY 12 NOON TO 9 P. M.
MAURICE L ROTHSCHILD
State at Jackson

Exclusive Art Creations
Fireside Chats...

Conserve your coal and fuel oil by conditioning your fireplace from Chicago's largest assortment of fireplace equipment and accessories ... Brass Woodholders · Basket Log Cradles · Solid Brass Firesets · Andirons · Fenders · Screens · Firelighters · Brooms · Bellows.
50 lb. iron coal grates, standard size. 24 in. front, 19 in. back, 13 in. depth, 5½ in. clearance for andirons. Removable ends for log burning. Mail and phone orders filled.
Quality Since 1892
Fireplaces Furniture
Paintings Bronzes
William H. Hoops & Company
Wabash and Jackson

Today's best buys at WURLITZER

SOHMER GRAND—This fine piano has been completely reconditioned, both inside and out. Unusually rich, full tone; light, responsive action. An instrument you'll be proud to own. An exceptional value at only $645
Other Outstanding Buys at Wurlitzer Today
Steger Grand $695
Howard Grand $685
Other Grands .... from $425
Spinet-Styled pianos .... from $245
Our Piano Service Dept. now open to Public. Expert repairs and refinishing by factory technicians. Any type piano completely renovated at reasonable prices.
WURLITZER
111 S. WABASH at Monroe

FREED CHICAGO MAJOR TELLS OF 12 COMPANIONS

Chicagoland Prisoners Well, Says Tisdelle

BY JOSEPH HEARST
[Chicago Tribune Press Service]

MANILA, Sept. 1—Maj. Achille C. Tisdelle, Chicago and Wilmette advertising man, returned to Manila today after three years and three months in Japanese prison camps, and brought word of 12 other Chicagoland prisoners who, like himself, survived the death march of Bataan.

Maj. Achille C. Tisdelle

Tisdelle, aide to Maj. Gen. Edward P. King, who was commanding officer of the Luzon forces when they surrendered April 9, 1942, was among those rescued from the prison camp at Mukden. He arrived here with a party that included King and seven other generals. The party leaves tomorrow for the United States, and will be the first repatriated prisoners to return home.

Chicagoans Were Well

Tisdelle, whose uncle is Robert E. Cantwell, a Chicago lawyer living in Oak Park, said that when he was moved from camp 17 at Omuta, Kyushu, to the Manchurian camp on April 25, his 12 fellow Chicagoans were well.

He disclosed that on Dec. 10 last the Japanese permitted him to send a radiogram reporting the condition of himself and friends, and that to get the widest distribution of the news of the men, he addressed it to Col. Robert R. McCormick, publisher of THE TRIBUNE.

He never learned whether the message ever was sent. "I hope the message got thru, so that the relatives of all the boys would know they were well," Tisdelle said. "I don't know what happened to them since last April. Our camp was near the industrial area of Omuta, and I understand that city was heavily bombed by our forces. However, here's the message I sent."

[There is no record that The Tribune received the message.]

Shows Copy of Message

Tisdelle rummaged in his field bag and brought out a notebook in which he had recorded his adventures in Japanese hands and kept a copy of the radiogram to Col. McCormick. Here is the text of the message:

"December 10, 1944. To Colonel McCormick, Chicago Tribune: Having an opportunity to send a radio message home, I am addressing you, Sir, and including the names of all Chicago area Bataan prisoners of war with me at present, as I know THE TRIBUNE will reach our families. The following men and I are well, have received mail, and hope for more letters with photographs. Families are requested to send packages containing concentrated foods which will have a homelike taste, as our present diet is based upon rice. It is a true saying that no matter how well fed, the expatriated prefer the kind of food they were used to at home."

Names Are Listed

Then Tisdelle listed these names in the radiogram:

Sgt. Wallace R. Timmons, artillery, 2418 W. Adams st.; Corp. Richard P. Burke, artillery, 3705 N. Paulina st.; Pvt. John S. Kliss, marine corps, 2417 21st pl.; Pvt. Philip Albert, marine corps, 333 S. Pulaski rd.; Pvt. Gene S. Lowe, air corps, 7821 S. Sangamon st.; Pvt. 1st Class Anton F. Bilek, air corps, 2752 S. Trumbull av.; Pvt. Edwin J. Rotter, marine corps, 3521 N. Kilpatrick av.; Pvt. Robert G. Cecka, signal corps, 3048 E. 93d st.; Pvt. Robert V. Parr, provisional tank group, 3705 Magnolia av.; Corp. James R. Martin, tank company, 1409 S. 6th av., Maywood; Pvt. 1st Class Frank W. Prince, marine corps, Lake Forest, and Sgt. James P. Bashleben, tank company, Park Ridge.

Ending the radiogram, Tisdelle added, "The enlisted men join me in wishing Chicago a merry Christmas and a happy new year."

Tells of Forced Labor

"What a swell new year it's turned out to be," Tisdelle said, as he took off his captain's bars, and pinned on major's insignia, having just been promoted. Tisdelle was King's aide from the day of the surrender at Bataan until a few days before the party was freed at Mukden, but he did not see King as they were in different camps.

Tisdelle first marched to Camp O'Donnell, then to Cabanatuan. He was moved to Japan in 1943.

Previous reports that officers and men both were forced to labor by the Japs was confirmed by those in the party. One man, said Tisdelle, was beaten both with sticks and bayonets, as were many others. A spokesman said the beatings were inflicted for infractions of numerous harassing regulations.

"For instance, you were required to salute the Jap guards," he said. "However, the guards went in pairs, so you couldnn't salute both simultaneously. The result was that the one not saluted first slugged you."

Black Horse Trooper

Tisdelle, a member of the Black Horse troop before the war, came to the Philippines in May, 1941, with the 26th cavalry. His mother has been dead a number of years, and his father died while he was a prisoner.

"There are many things we are not allowed to discuss now, but which I hope we will be free to talk about after we reach the United States," Tisdelle said.

SPEEDWRITING
FIRST LESSON FREE. Day or Eve.
No Signs. No Symbols. Uses ABC's.
120 W.P.M. Easy for Adults. Low Cost. 8 wks.
SPEEDWRITING SCHOOL OF CHICAGO
280 N. State Street. FRA. 4122-23-24-25
A division of Chicago Business College

"ISN'T THAT YOUR LIMOUSINE, MADAME?"

Copyright, 1945: by The Chicago Tribune.

DEATH OF CHICAGOAN IN JAP PRISON CAMP REPORTED TO WIDOW

LT. COL. ARTHUR B. CARLSON, 50, who was taken prisoner by the Japanese at Cebu in the Philippines in April, 1942, died last Jan. 10 in a prison camp, his widow, Mrs. Jeanne Carlton, 5436 Leland av., was notified yesterday by the war department. A veteran of World War I. Col. Carlton reëntered army service in 1933. He went to the Philippines in August, 1941, in the quartermaster corps. He was on a secret mission to Cebu when he was seized there after the fall of Bataan. Col. Carlton was aboard a Jap prison ship which was torpedoed last Dec. 14 en route from Manila to Japan, but was rescued and taken on to a prison camp.

COL. THOMAS A. LYNCH, 63, whose wife, Grace, lives at 1751 E. 73d pl., has been liberated from a Japanese prisoner of war camp near Mukden, Manchuria, Mrs. Lynch has been notified by the war department. Col. Lynch, who has been in the army since 1904, was captured when Corregidor fell. Mrs. Lynch returned to the United States from Manila in the spring of 1942. They have four sons, Sgt. Robert, now in Manila, and Douglas, James and William, and a daughter, Mrs. Helen Longshore, who is in Munich, Germany, for the Red Cross.

MR. AND MRS. HAL. S. HAMLIN of Lake Geneva, Wis., formerly of Elgin, were advised yesterday that their son, Harold S. Hamlin, a naval lieutenant missing in action since the disapppearance of the cruiser Houston more than three years ago, has been liberated from a Japanese prison camp and has reached Calcutta, India, en route home.

"Meanwhile, all my thoughts are on getting back to Chicago and Wilmette, where I have friends at 924 Greenleaf av. Please tell my uncle and my cousins, Robert, James, and Frank Cantwell, and Mrs. Madeleine Dwyer of Oak Park, I'll see them soon."

The party is scheduled to leave here tomorrow. They will probably arrive in the United States Sept. 7 or 8, as the flight will be made in easy stages.

EVANSTON GRADUATE

The Wilmette friends mentioned by Maj. Tisdelle are the family of Mrs. John J. Moran, 924 Greenleaf av., who reared him from the age of 14. He is a graduate of Evanston Township High school and was employed by the William Wrigley Jr. company before he entered the army.

Chinese Talks with Red Leaders Enter Fourth Day

CHUNGKING, China, Sept. 1 (AP)—Talks between representatives of the national government and the Communists entered their fourth day today with both sides saying there is hope of settling differences. Chiang Kai-shek and Mao Tse-tung, the Communist leader, did not attend today's discussions.

GIs See Pajamas Again as Captive Japs Turn In

WITH 31ST DIVISION, Mindanao. Sept. 1.—(AP)—Thirty Japanese prisoners, making a stop at night on their march to an American camp, pulled pajamas from their packs at bedtime. They were the first pajamas their American captors had seen since leaving home.

JAPS PREPARED TO PAY COSTS OF THEIR DEFEAT

Feel Only Mistake Was in Losing.

BY DONALD STARR
[Chicago Tribune Press Service]

IMPERIAL HOTEL, Tokyo, Aug. 31 [Delayed]—Having sat in on an international poker game and lost, Japan now is waiting for the United States to tell her how high were the stakes but she is prepared to pay indemnities with a will which can only be explained by traditional Japanese submission to the commands of a superior, whether it be the emperor or the so-called constitutional government.

Japanese encountered in two days of roaming the streets of Tokyo freely admit they were wrong in starting the war but they regard the crime more as one of judgment than as one of intent. They accept the fact that they must pay and are looking around for the means of satisfying the conqueror. They know that heavy industry is doomed under the terms which require obliteration of Japan's power to wage war.

Textile Industry Gone

Their light industry, brought to the highest development on a foundation of textiles, is gone. They surrendered the looms and factories which manufactured silks and cotton when the army moved the machinery to Shanghai and the Philippines after the victories at Pearl Harbor, Singapore, and Manila.

With the victories in these three places the army convinced the common people that the outer perimeter was inviolable and that Japan would no longer be a nation of spinners and weavers of silk and cotton but would lead the world in heavy industry. The Japanese dreamed of walking the world as conquerors and subjecting other peoples to their industrial will to build a higher standard of living in an insular nation.

Now that the military has been defeated the Japanese are looking around to find a way to pay for this mistake and they are holding the government and business at a standstill until the allies tell them what is expected in the way of reparations.

Hope to Rebuild Quickly

The industrialists of Japan are of the opinion that the textile industry could be reëstablished quicker than any other to satisfy the requirements of allied demands. The Japanese pride themselves on their ability to rebuild from scrap. The B-29s gave them the scrap and they are looking around ready to rebuild textile machines from the ruins of Tokyo. Beyond this half formulated plan they are not looking.

Whether Japan is halting this war to recoup in preparation for another is the underlying factor which may have a bearing on the problems of occupation as well as of the armistice and the peace negotiations.

The upper class Japanese [and it must be remembered that few of them favored the present war] are unanimously agreed that another war is impossible in this generation. They do not discount the possibility of a resurgence of military fanaticism in future genrations, particularly if they should be successful in the development of an atomic bomb.

The Japanese people at the common level, are distressingly disappointed with the military caste which they feel dragged them into this conflict. They now feel that the young officers may have failed to conform to the code, particularly as to the custom of hara-kiri. The average citizen has lost all faith in the military since they feel that the officer class who led them into the war has not proved its worth by traditional suicide. They say that if these officers had committed hara-kiri the Japanese would look on in admiration and with the feeling that the suiciding officers should eventually be avenged. Since only two high ranking officials have killed themselves and none of the younger officers has taken his life, the military has lost face.

The Japanese knew they were losing the war when the military promise of protection evaporated into thin air navigated by B-29s. They knew they were taking a terrific beating in the Philippines but they didn't mind losing thousands there because they were told that the American losses were as high. The big raids were definite proof that the army was lying.

TWO FRANCO AGENTS ON WAY TO CONFER WITH SPANISH PRINCE

MADRID, Spain, Sept. 1 (AP)—Two representatives of Generalissimo Francisco Franco were en route to Switzerland today to confer with Prince Don Juan, pretender to the throne of Spain.

Prince Juan

They were Jose Maria Oriol Urquijo and Juan Manuel Ortigosa, the latter subsecretary of justice under Estebank Bilbao, now president of the cortes [parliament].

The men conferred with Franco recently, reliable reports said. It was not known whether they were carrying proposals from Franco, who on July 18 proclaimed he was only acting as head of the Spanish government pending return to a monarchy which would perpetuate falange ideals.

CITY CHURCHES WILL OBSERVE THIS AS V-J DAY

The Church Federation of Greater Chicago last night issued a statement saying churches generally will support the request of President Truman that today be observed as V-J day. The statement was signed by Dr. F. W. Otterbein, vice president, and the Rev. John W. Harms, executive secretary of the federation. It said in part:

"The Christian people of Greater Chicago join with men of all religious faith in offerings prayers of gratitude to God for the end of the war in the Pacific and for peace in the world.

"The churches generally will support the request of President Truman to observe Sunday as V-J day, especially to make it a day of reconsecration to solution of the great problems of post-war reconstruction which now face the nation and the world.

"This is the crucial hour in our history and only a true understanding of God's will for mankind and our unreserved commitment to His purpose will save our democracy from being corrupted by the false pagan philosophy of materialism."

$1,000,000
In Diamonds Wanted
HIGHEST AMERICAN PRICES WILL BE PAID
You Receive Cash Immediately
Bring Your Diamonds Directly to Us
We also purchase JEWELRY and GOLD ARTICLES
Member Chicago Association of Commerce
AMERICAN DIAMOND SYNDICATE
37 SOUTH WABASH AVE.
Corner Monroe Street . Third Floor

TELL HOW JAP WOMEN MAULED YANKEE FLYERS

TOKYO BAY, Sept. 2 [Sunday]—(AP)—Liberated prisoners of war today recited more instances of beatings, hunger, and humiliation—including tigerish attacks by Japanese women on helpless flyers—but there was no indication of deliberate, German scale mass exterminations.

In the unregistered "torture farm," Ofuna camp, near Yokohama, brutality was common. One prisoner was beaten to death by a brutish guard known to the prisoners only as "Yango Cho." Seven died of malnutrition. Among the prisoners freed from Ofuna was William Cupton of Mattoon, Ill., an air force gunner.

There was as yet no report on how many had died from neglect or worse in the "hell hole" hospital for Omori camp prisoners.

Approximately 4,200 Americans, British, and Dutch remain in camps in the Tokyo-Yokohama area, Comdr. Harold Stassen of Adm. Halsey's staff reported as he conferred with international Red Cross officials on evacuation plans.

1,490 on United States Ships

More than 1,490 have been brought aboard United States navy hospital ships and transports in Tokyo bay.

Officials estimated that 36,000 prisoners, including 8,000 Americans, were in camps in Japan. Many thousands of others were held on the Asiatic mainland, Formosa, and the East Indies.

[The Netherlands East Indies government, in a report broadcast by Australian radio Aug. 21, said 50,000 of all the allied prisoners in Japanese hands had died.]

Those brought aboard the navy ships were allowed to talk freely to correspondents. They told of months of mistreatment, undernourishment, and general misery.

The represented but a handful of the total but none told of any such studied, organized, wholesale atrocities as prevailed in Germany.

Evidence piled up that captured flyers and submarine men were given "special treatment," such as inquisition torture, solitary confinement, and gagging with metal bits.

Women Most Vicious

Some flyers on their way to prison were dragged thru towns and cities where they were displayed before jeering crowds. They were spat upon, cursed, and beaten.

Women in the crowds were the most vicious, said Sgt. Donald Bloodgood, of Long Beach, Calif., a B-29 gunner, who bailed out of a damaged Super Fort near Tokyo last May.

"We were blindfolded," he said, "but I could tell from the voices that women did the dirtiest hitting. They were the only ones who poked at us or hit us in the groin."

British Seaman Sidney Gibbs, of Warrington, England, said he was mistreated at several camps but that he remembered most sorely and vividly the beatings administered by Kango-Cho.

Rescue Team Beaten

YOKOHAMA, Japan, Sept. 1 (AP)—An American team which dropped into a Manchurian prison camp near Mukden was kicked, slapped, beaten, and menaced with bayonets by Japanese guards, a colonel imprisoned there said here today.

The incident was reported by Col. John R. Pugh of Washington, D. C., who was with Lt. Gen. Wainwright on Corregidor and came here with him to witness the signing of the surrender.

Pugh declared that after the parachute troopers and their Nisei interpreter were manhandled, they were lined up against a wall.

The Japanese then ran at them with bayonets, he said, stopping inches short and laughing.

Two Americans captured at Corregidor who are flying to the United States today said internees at Maibara camp No. 3 kept in fair shape by diving for mussels in Lake Shiga to supplement their meatless and fishless diet.

Attu Woman Freed

Half the 192 prisoners at the camp—152 of them Americans, 33 Australians, five British, and two Dutch—left for Osaka, 65 miles southwest of the camp, while the remainder awaited the arrival of United States troops.

Also evacuated by air today was the only American woman captured by the Japanese in the Aleutians. She had been 20 years in Alaska.

The Japanese who landed at Attu in the Aleutians May 7, 1942, killed her husband took her to Japan, where she wis interned outside Totsuka, 12 miles southwest of Yokohama, with 18 Australian nurses, All were freed yesterday. The average loss of weight among the women was 35 pounds.

SEIZED BY INVADERS

Mr. and Mrs. Charles Foster Jones, weather forecaster and school teacher, were captured by the Japanese invaders of Attu in 1942.

PLANS RELEASE OF 865,000 IN NAVY BY JAN. 1

Expects 3 Million Cut in Next Year

Washington, D. C., Sept. 1 (AP)—The navy announced today it expects to release approximately 75,000 officers and 790,000 enlisted personnel—a total of 865,000 men—by the end of 1945 under its demobilization program.

It also announced that about 8,500 navy V-12 students taking medical, dental, theological, pre-medical, pre-dental, and pre-theological training will start returning to inactive duty Nov. 1. The remaining 25,500 students in the V-12 program either will be graduated or continue their training in college as apprentice seamen on active duty.

The schedule for release of personnel thru Sept. 1, 1946, provides for release of approximately 3,000,000 officers and men. This figure may be reduced, the navy explained, by transfers to the regular navy.

Subject to Changes

The navy made public its planned schedule of releases by months, explaining it was subject to changes as a result of unforeseen military requirements and availability of transportation.

Projected releases by months:

September, 1945, 11,200 officers and 121,000 enlisted personnel.

October, 16,100 officers and 171,000 enlisted.

November, 21,100 officers and 221,000 enlisted.

December 26,000 officers and 251,000 enlisted.

To Free 275,000 in August, 1946

From January thru July, 1946, the estimated rate of release will remain constant at 25,900 officers and 257,000 enlisted personnel monthly.

The August, 1946, estimate was 23,700 officers and 256,900 enlisted personnel.

Remaining strength at the end of August, 1946, counting personnel procurement planned by then, was 57,800 officers and 500,000 enlisted personnel.

Final disposition of all students in the V-12 program will be made by June, 1946, the navy said. The navy previously announced that V-12 training at 69 of the 124 colleges and universities with V-12 and naval reserve officer training units would end Nov. 1. Training will continue at 42 N. R. O. T. C. units and 13 V-12 units in the program and at 10 newly established N. R. O. T. C. units.

To Complete Semester

About 5,700 medical and 1,450 dental students will remain on active duty until the end of the semester now current or starting before Nov. 1, the navy said. Another 1,500 V-12 students entering medical or dental school this fall will remain on active duty for one term.

Medical and dental students will be returned to inactive duty as enlisted men and subsequently will receive probationary commissions in the naval reserve and will be retained on inactive duty.

At the end of the academic term starting before Nov. 1, 250 theological and 95 pre-war theological students will return to inactive duty as enlisted men.

JAPANESE TOLD TO BE KIND TO THE AMERICANS

BY ROBERT CROMIE
[Chicago Tribune Press Service]

IMPERIAL HOTEL, Tokyo, Sept. 1—Japanese whose duties include meeting American occupation troops have been instructed by Gen. Sadamu Shimomura, war minister, to "offer them every kindness and convenience."

Shimomura in a radio address to the military and civilians in military employ said that his listeners should "abandon any feeling of hostility" and fulfill the terms of the Potsdam declaration..

He also told officers returning to civilian life that work would be provided for them, in many cases preferential employment, but that they "must throw overboard the treatment, position, etc., received heretofore from the state and make a new start in life. When you do so the people in general will have a greater respect for you."

94 OF HOUSTON CREW LISTED AS LIBERATED

Washington, D. C., Sept. 1 (AP)—The navy disclosed tonight that 92 officers and men of the cruiser Houston, which disappeared Feb. 28, 1942, have been liberated and are in Calcutta, India. Twenty-one of the liberated men are Chicagolanders.

All of them, with the exception of two Chinese mess attendants, previously had been listed as prisoners of war.

A. J. Wolos [left], Comdr. A. L. Maher [center] and R. G. Krass.

Two additional members of the Houston's crew, an officer and an enlisted man, also have been liberated in Thailand, the navy said.

There was no immediate indication where the group now in Calcutta had been held prisoners.

No explanation was forthcoming as to what happened to the cruiser, which disappeared after reporting that it had made contact with a force of Japanese ships.

982 Members of Crew

The Houston had 982 officers and men aboard when she disappeared. The navy has listed 94 liberated survivors, 108 identified dead, 179 prisoners of war, 594 in missing status, and seven whose status is in doubt.

Officers liberated, the navy said, included Comdr. Arthur Laurence Maher, whose wife lives at 7342 Bennett av., Chicago, Ill. He was reported in good condition.

Rescued enlisted men from Chicagoland included:

Barbatti, Henry Thomas, seaman 1st class, Taylor Springs, Ill.

Black, Arthur Robert, seaman 2d class, Dyer, Ind.

Chapman, George Thompson, gunner's mate 3d class, Marseilles, Ill.

Harrell, John Allison, yeoman 3d class Champaign, Ill.

Ingram, William Jr., seaman 2d class, Springfield, Ill.

Johnson, Wayne, seaman 2d class, Granite City, Ill.

Krasmizeh, Tony, machinest's mate 3d class, son of Mrs. Julia Gulok, 526 144th st., East Chicago, Ind.

Chicagoan Is Saved

Krass, Raymond George, boatswain 2d class, son of Mr. and Mrs. Peter Krass, 13305 Calumet av., Chicago, Ill.

Kulibert, Chester Leroy, seaman 1st class, Van Dyne, Wis.

Mahlandt, Melvin Henry, fire control 1st class, Carlyle, Ill.

McFadden, Elmer Lewis, gunner's mate 2d class, husband of Mrs. Pearl Ruth McFadden, Adair, Ia., and son of Elmer L. McFadden, Washington, Ia.

McGarvey, Albert Emery, fire control 2d class, Detroit, Mich.

Miles, William Ridgeway, seaman 1st class, Lime Springs, Ia.

Ross, William Jr., fireman 3d class, son of Mrs. Pearl Mae Olson, 90 S. Chestnut st., Aurora, Ill.

Schneck, Walter Karlton, musician 3d class, son of Mrs. Helena G. Quinn, Waterloo, Ia.

Shearer, James Monroe, seaman 1st class, Huntington, Ind.

Sprinkle, Kenneth, seaman 2d class, Galesburg, Ill.

Stanczak, John, mach. mate 2d class, Bicknell, Ind.

Tiepel, Dale Joseph, seaman 1st class, Dubuque, Ia.

Wolos, Alex James, seaman 2d class, son of Mr. and Mrs. Frank Wolos, 2538 Cortez st., Chicago, Ill.

Yugoslavia List Names Mihailovitch as Enemy

BELGRADE, Yugoslavia, Sept 1 (AP)—Gen. Draja Mihailovitch's name is included on a list of persons considered enemies of Yugoslavia and deprived of all rights in the Nov. 11 election. The presidency of Serbia's federal unit issued the list today.

WAINWRIGHT ON TRAIL OF 'GOOD HAM AND EGGS'

[Chicago Tribune Press Service]

YOKOHAMA, Japan, Sept. 1—Lt. Gen. Jonathan Wainwright, hero of Corregidor, disclosed today that he was still on the trial of something he dreamed about for three and a half years while he was a prisoner of the Japanese.

"I haven't yet had some real good ham and eggs," he said. "I've had bacon and eggs but that's not what I've been dreaming of."

The general, who came here at the invitation of Gen. MacArthur.

Why you'll get lifetime service from your present
CHICAGO FAUCETS

Because every part of the removable operating unit, which includes the entire working mechanism, is easily renewable, and because the faucet body is not subject to wear, Chicago Faucets last as long as the building.
THE CHICAGO FAUCET CO.
2712 N. Crawford Ave., Chicago

RATIONED
FOOD PACKAGES
SENT TO FRIENDS, RELATIVES, AND ARMED FORCES OVERSEAS
One Price Includes Everything
Packaging, Shipping and Guaranteed Delivery to:
GREAT BRITAIN—FRANCE
BELGIUM—HOLLAND—GREECE
NORWAY—DENMARK—ITALY
Write for folder
UNIVERSITY TRAVEL CO.
Cambridge 38, Mass.
OR
MARTIN B. IGER & CO.
250 W. 57th St., New York, N. Y.

500 PIANOS WANTED
CASH PAID FOR GRANDS UPRIGHTS AND PLAYERS
PHONE TODAY
MERrimac 4026
Chicago's Oldest Used Piano Dealer

RADIATOR COVERS
Now Available at PRE-WAR PRICES!

More than just handsome pieces of furniture, Custom Made HARRISON Radiator Covers are scientifically designed and engineered. Built-in humidifier insures more healthful heat.
Choice of colors and variety of styles to complement any interior decoration. Keep furniture, walls and draperies clean longer. Save cleaning costs.
Harrison
Radiator Cabinets
Phone or write for FREE Estimate. No Obligation.
Phone ESTebrook 6400
HARRISON RADIATOR COVER CO.
4718 W. 5th Ave., Chicago 44, Ill.

In all the years you've been eating ice cream, is there any particular brand that stands out for especially fine flavor and deliciousness? *It will*—the moment you taste BRESLER'S. Bresler's Ice Cream is richer . . . smoother . . . more delicious . . . *definitely* superior. That's what YOU'LL be saying with your first delightful spoonful of Bresler's Ice Cream. Try it—see if you don't!
SOLD BY BETTER STORES . . . SERVED BY LEADING EATING PLACES

SCIENTIST DROPS A-BOMB: BLASTS ARMY SHACKLES

Demands Return to Free Research in U. S.

BY ROY GIBBONS

Continued government censorship of scientific research in this country came in for sharp criticism yesterday at a reunion of 14 University of Chicago physicists, including two Nobel prize winners, who participated in development of the atomic bomb.

Some of the scientists who met with newspaper men at a luncheon in the Shoreland hotel, 5454 South Shore dr., had assembled here for the first time in months from remote desert locations where atomic experiments still are being carried on under strict military secrecy.

The out of town members of the group had returned to Chicago primarily to discuss with university officials the part each will play in the operation of five new institutes the university is organizing to conduct further investigations on problems atomic power will create in related fields of medicine, metals, mathematics, biophysics, and nuclear studies.

Demands Free Research

Dr. Samuel K. Allison, professor of physics and newly appointed head of the nuclear studies institute, created excitement among his colleagues when he demanded the right to "free research as before the war."

He said that unless the government again permitted the unrestricted exchange of scientific information, free of military control, research workers in America would abandon their quest for further secrets of atomic power and "devote themselves to study of the butterfly."

Dr. Allison was one of the small group of top flight scientists who armed and supervised assembly of the first atomic bomb exploded experimentally last July near Alamogordo, N. M., as a prelude to the atomic blasting of Hiroshima and Nagasaki, Japan.

Held in "Concentration Camp."

He said he was virtually held prisoner by the government in what he termed a "luxurious concentration camp." Freedom of speech and communion with fellow scientists was denied to him and other research workers and "we don't like it," he told his colleagues.

"We are determined to return to free research, as before the war," said Dr. Allison, whose remarks, observers said later, seemed to shatter the previous pedgogic calm of the meeting with the force of an atomic bomb itself.

Dr. Allison declared that physicists associated with him at the university will refuse to work on any subject in which the free dissemination of information is restricted.

"More Tragedy Than Triumph"

He described the second atomic bomb dropped on Japan as "more of a tragedy than a triumph," and added that "we don't like to think of the number of Japs we killed."

The atomic bomb itself is not a secret, except in the final phases of its production and assembly, he indicated. A Russian scientific journal published in 1941 the complete story about preliminary work that had been done on the release of atomic energy up to that time, he recalled.

The bomb's only secret, he said, has been the "productive capacity of the United States," and this nation's ability to "convert such enormous activity" to winning the war.

Peace Time Use Is Distant

Peace time use of atomic power thru industrial application within 10 years is "still a gamble," Dr. Allison added.

Other atomic bomb scientists who attended the meeting included: Dr. Cyril Smith, head of the institute of metals; Dr. Enrico Fermi, self-exiled Italian physicist and Nobel prize winner who will be associated with the institute of nuclear studies; Dr. Harold C. Urey, another Nobel prize winner and professor of chemistry at the university; Dr. Joseph E. Mayer, Dr. Philip W. Schutz, Dr. Edward Teller, Dr. Clarence Zener, Dr. Walter Bartky, Dr. Walter H. Zinn, Dr. W. H. Zachariasen, Dr. Frank Hoyt, Dr. T. R. Hogness, Dr. R. W. Harrison, Dr. R. H. Christ of Columbia university, Dr. Carl Eckhart, university of California, and Dr. John von Neuman, of Princeton university.

PLANE REACHES U. S. AFTER FIRST HOP FROM JAPAN

Fairfield, Cal., Sept. 1 (AP)—The first plane to fly directly from Japan to the United States reached here today on a flight that started Thursday at Atsugi airdrome outside Tokyo.

Col. John H. Lackey Jr., of Norfolk, Va., pilot of the first C-54 to land at Atsugi, was aboard. The plane carried photos showing the damage wrought on Japan by the air forces. The pictures are being taken to Washington, D. C. The B-32 made three stops from Japan—at Okinawa, Kwajalein, and Honolulu.

RUPTURE
NO Surgery Injections Lost Time
For over 85 years Seeley's method of correction has succeeded after all others have failed.
Call and investigate.
PLEASE: HELP US SERVE YOU BETTER,
by writing or phoning for an appointment.
SEELEY'S
160 N. Dearborn St. Tel. Central 4732

Leaders in Atomic Research Attend a Luncheon

(Story in adjoining column)

[TRIBUNE Photo]

Scientists who helped develop atomic research gather at Shoreland hotel for a luncheon.

'JAP' TOWN BUILT IN UTAH DESERT TESTED U. S. BOMB

Ruined Homes Show Value of Incendiary

New York, Sept. 1 [Special]—Out in the desert wastes of Utah not far from Salt Lake City, lie the scattered and charred remnants of what was once a "Japanese" industrial workers' community, carefully built only to be destroyed.

Now that the need for use of the information gained there has passed, the full story of the elaborate bombing tests made secretly by day and night on the salt flats, can be told. The tests were completed in 1943.

The incongruous "village" was complete and accurate down to the last details, including even the books on the shelves, the grass mats on the floors, the fences, the furniture, the bedding, and all structural and architectural features. To be certain the results would be the same as when a real factory home neighborhood in Tokyo, Kokohama or some other Japanese center was hit, the army and navy experts even had the moisture content of the wood examined.

Fire Department Ready

About five blocks of houses were laid out, complete with streets. There were more than 100 dwellings and a few small industrial buildings. There was an army post close by, with a corps of trained fire fighters utilizing what was believed to be the equivalent of the best equipment available in a Japanese city to combat the incendiary bombings.

The fire fighters eventually found their efforts fruitless, and the air force experts then knew they had found their answer to the problem. They had perfected a small new type of petroleum or gasoline jelly bomb, fragments of which would make a torch out of any material it struck, wood or metal.

Special Architect Hired

The decision to make the tests on a reproduction of an enemy city was made after conferences early in the war by the joint target commission. The British and American experts realized the magnesium bomb with which Hitler had threatened to destroy British cities had proved ineffective. It caused serious damage, but the greater part of the bombed cities remained.

Antonin Raymond, a New York architect, who had been studying in Japan for 18 years, was hired to design the houses and to prepare precise specifications. The town was built at a pre-fabrication plant near Fort Dix, N. J., and transported across country by truck and assembled on the site.

NIEMEN TO HELP ARMY DISPOSE OF SCRAP METAL

J. B. Niemen, president of the Aluminum Research institute, 111 Washington st., has been appointed to a committee to make recommendations to Lt. Gen. Somervell, commander of the army service forces, on the disposal of scrap metal, the war department said yesterday. The recommendations will refer to battlefield scrap, worn military equipment, and 200,000 tons of captured enemy ordnance material. Some of the committee members will visit Europe.

J. B. Niemen

BOY WITH NUMBERED DAYS GETS TASTE OF BEING KING FOR DAY

Miami Beach, Fla., Sept. 1 (AP)—Jerry Wrinn, 8, left his humble home today to taste luxury in blissful ignorance that his life soon may end.

Jerry Wrinn

Stricken with muscular dystrophy — similar to the affliction that took the life of Lou Gehrig of the New York Yankees — Jerry has been termed beyond hope of recovery by army physicians. His father is a soldier.

Citizens of Miami Beach made the boy "king for a day" with a motorcycle police escort to whisk him to the Roney Plaza hotel, where he and three of his pals were given the royal suite and the swankiest cabana on the beach and a feast including a three decker cake inscribed "To Jerry from all your friends."

MYSTERY VEILS CARD FROM LONG MISSING FLYER

West Palm Beach, Fla., Sept. 1 (AP)—A picture postcard of a sailboat race on nearby Lake Worth is puzzling postal authorities and has spurred a mother's hope that her long missing flyer son may still be alive.

On Aug. 18 the postcard was delivered to Miss Betty Lesuere at Toledo, O.—mailed in West Palm Beach four days previously. The card was an ordinary greeting from a brother in the service. "Love to all," it said, and was signed "Dick."

But Dick Lesuere was shot down over China more than two years ago and has been listed as missing ever since.

While the mother and sister are frantically telegraphing the war department trying to find him, postal authorities are trying to trace back the card.

Two factors enter into the mystery: The card carries an air mail stamp not used for more than two years, and it bears the 6 cent rate which is no longer used in this country, but which is effective for mailing from the far east. Except for the postcard, there is no evidence that Lesuere was ever in West Palm Beach.

U. S. NAVY SHOWS MIGHT IN SWEEP PAST TSINGTAO

WITH 7TH FLEET TASK FORCE IN YELLOW SEA, Sept. 1 (AP)—The American fleet came back to north China waters today in an impressive show of strength before the important port of Tsingtao.

Led by a pair of 27,000 ton battle cruisers followed by heavy cruisers and destroyers, the task force steamed past the Sugarloaf Islands off Tsingtao within 6,000 yards of the shore. Tsingtao is a former German treaty port acquired by the Japanese after the first World war. The port appeared clear of merchant shipping.

This task force is bound for Korea to implement surrender ceremonies there which are to follow the Tokyo capitulation. The schedule calls for a Yellow sea sweep. The 7th fleet's amphibious forces already are putting Lt. Gen. John R. Hodge's troops ashore for the surrender.

$800 CLOTHING, JEWELRY STOLEN

Cleo Carlon, Mitchell, S. D., notified police that luggage containing clothing and jewelry, all valued at $800, was stolen from his automobile on a near north side street.

Liquidating Out-of-Pawn
Diamonds
Lady's Emerald Cut Diamond Solitaire. Weight 10.22 carats. Fine color. Finest oblong shape (flawless gem) superb brilliance. Exquisite hand-crafted all platinum ring with 2 baguette diamonds. Priced at a fraction of original cost to liquidate loan.
$7500.00
20% Federal Tax Included

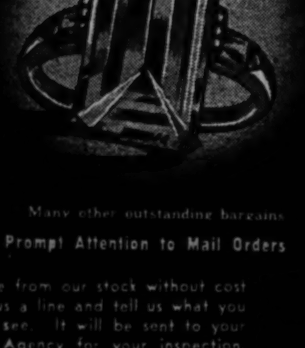

Many other outstanding bargains
Prompt Attention to Mail Orders
You can inspect any piece from our stock without cost or obligation. Just drop us a line and tell us what you would particularly like to see. It will be sent to your bank or Railway Express Agency for your inspection.
FIDELITY
LOAN BANK • 5 South Clark Street
Ground Floor—Morrison Hotel Building
LOANS on diamonds, watches, jewelry. Prompt, courteous attention. Low interest rates.

JAP CARRIER SUNK IN TYPHOON BY OLD SQUALUS

Navy Tells of Victory in 10 Hour Battle

Washington, D. C., Sept. 1 (AP)—The navy told today how the submarine Sailfish, the former Squalus, dared Japanese power and mountainous seas to sink a 22,500-ton aircraft carrier of the Kasuga class.

As the Squalus, the vessel almost came to a tragic end on May 23, 1939, when she sank in 240 feet of water off Portsmouth, N. H., during diving exercises. She was refloated, refitted, and recommissioned as the Sailfish.

For the 10-hour battle that sent the Japanese carrier to the bottom, the Sailfish received the Presidential unit citation, and her commanding officer, Comdr. Robert E. M. Ward, Antioch, Cal., won the navy cross. The action took place on Comdr. Ward's first war patrol.

Battle Fought in Typhoon

The Sailfish faced heavy odds. A typhoon was raging. The sea was tremendous, and there was a driving rain. It was a battle by instruments and radar, with the crew of the Sailfish unable to see its quarry.

Japanese ships were visible on the radar screen, but Comdr. Ward said that from the bridge he "couldn't see a thing but blackness and water, with the water mostly in my face."

Waiting to attack the largest target, Comdr. Ward took his ship down just as a Japanese destroyer passed close by.

Soon the Sailfish fired torpedoes and heard the impact of two hits. Within seconds she was being attacked with depth charges. The attack continued for 30 minutes, and then the Sailfish surfaced again to look for the crippled ship. Soon she found her circling evasively. As visibility improved in the morning light, the Sailfish fired two more torpedoes.

Sub Moves in for Kill

"The Japanese on the stricken carrier started firing all over the place," the navy recounted. But, Comdr. Ward reported, they didn't seem to know the whereabouts of the Sailfish "because the shooting was directed every place but toward us."

Then the picture changed. Tracers and depth charges came in the Sailfish's direction as the sub's crew got its first full view of the carrier. Moving cautiously within less than a mile of its victim, lying dead in the water, the Sailfish released more torpedoes. Hits were heard, followed by exceptionally loud noises as the carrier broke up. Nine minutes later the carrier had disappeared.

KIMBALL'S for Records

VICTOR-COLUMBIA
DECCA CAPITOL
BLUEBIRD
EVERYTHING FROM SWING TO SYMPHONY
You'll enjoy the convenience of our ground floor location . . . complete stocks are offered by a sales staff who are capable in assisting you in building your treasured record library. Kimball's for RECORD Service.
W. W. KIMBALL CO.
A Great Name in Music for 88 Years
KIMBALL HALL 306 SOUTH WABASH AVE.

HALF OF EX-NAZI CHIEFS TURN TO BIBLE IN PRISON

NUERNBERG, Germany, Sept. 1 (AP)—About half of the nazi leaders held here for war crimes trials are professing an interest in religion, the army revealed today.

Hitler's henchmen have Bibles in their cells, many of them say long prayers, and they keep United States army chaplains busy holding church services.

But almost to a man, according to Col. Burton Andrus of Denver, Colo., head jailer, the prisoners still revere Hitler, and to anybody who will listen, they describe him as a hero who "fell leading his people in the struggle."

Services in Cell Blocks

"When we first asked the prisoners what their religious requirements were, half immediately turned down our offer flatly, saying they had no church," Andrus said.

"But recently, at least half took it up, and now United States army chaplains visit them and hold Catholic and Protestant services in the cell blocks. All are permitted Bibles."

Andrus said the most avid Bible reader and church-goer was Dr. Hans Frank, now awaiting trial for numerous atrocities committed during his rule as overlord of Poland. Frank had been a problem case. He tried to commit suicide, but botched the job, and underwent mental treatment. Now he is "apparently very penitent" and want to help other prisoners, the colonel said.

In addition to Bibles, the prisoners have access to a small library filled with religious tracts and novels, such as the late Harold Bell Wright's "The Winning of Barbara Worth."

Streicher Defiant

Not all of the prisoners are repentant. Andrus said Julius Streicher, one time head Jew baiter for Hitler, remains defiant.

Adm. Nicholas Horthy, former Hungarian regent, was described by Andrus as "the only sassy devil in the lot." During his detention in Luxembourg, he objected when guards took anti-suicide precautions—such as removing prisoners' belts and shoelaces.

"Remember—I am regent of Hungary!" Horthy told the guards.

A guard answered:

"You were regent of Hungary."

Goering Now Docile

Andrus said that the once pompous Hermann Goering, who was "told off" early in his confinement, has become docile and agreeable.

"For a long time we have never had a peep out of 'Fat Stuff,' and he is a model of what has generally been a courteous lot of prisoners," the colonel declared.

Early in his captivity, Goering had objected to the food, saying:

"I fed better stuff than this to my dog."

The waiter, a German prisoner of war, as quoted by Andrus, answered:

"Then you fed your dog better than you fed the German people."

The plain prison fare has slimmed Goering down and he has admitted to jailers that he is in the best physical condition in 12 years.

The nazi leaders get the same rations provided for prisoners of war doing heavy labor. Andrus explained this concession was made "because a number of them are aged, and we are guarding them against colds and other susceptibilities of their age."

Hess to Get the Same

"This is not coddling, but it is no Dachau [a notorious nazi starvation camp]," Andrus asserted. "We aim to deliver them to trial, and to their fate, in good shape, physically and mentally."

Rudolf Hess, Hitler lieutenant who made a mysterious flight to Britain early in the war, will get the same treatment as the others when he arrives from England.

Andrus' ideas of the prisoners are not very complimentary.

"They are the poorest bunch of supermen I have ever seen," he remarked.

"I wouldn't even have one for a buck sergeant."

Part of a balcony being constructed for the trials collapsed, but officials said the hearings would not be delayed. A prisoner of war workman was killed and three prisoners were injured.

No Word on Bormann

BERLIN, Sept. 1 (AP)—A dispatch from the allied press service in London led the soviet controled Berlin radio to report last night the "arrest" of Martin Bormann, chief deputy of the Nazi party, but 24 hours later there was no official information available to prove that he was in custody anywhere.

The Berlin radio used a London dispatch saying that the publication in allied capitals of the official list of 24 high Nazis, including Bormann, to be tried at Nuernberg as war criminals confirmed that Bormann "also was arrested."

Ribbentrop Aid Held

LONDON, Sept. 1.—(AP)—The Munich radio said tonight that Oscar Stuecker, Joachim von Ribbentrop's secretary, was arrested at Kehlheim, near Muinch.

50 Executed in Belgium

BRUSSELS, Belgium, Sept. 1 (AP)—More than 50 traitors and collaborators have been executed in Belgium since the liberation. Richard Delanoyer, a member of the German gestapo convicted of murdering patriots in the Louvain district, was shot to death today.

BEG YOUR PARDON

Pvt. Richard W. Conrad Jr. of the marine corps, whose parents live at 11447 Longwood dr., was incorrectly reported dead in a navy casualty list published Friday in THE TRIBUNE. It was a typographical error. Pvt. Conrad was wounded March 20 and has written to his parents that he has recovered. He should have been listed as wounded.

9 AIRMEN, WAC KILLED, 5 HURT IN PLANE CRASH

Hondo, Tex., Sept. 1 (AP)—Nine men and a women's army corps private from Hondo army air field were killed today and five were injured in a B-24 Liberator training plane crash on a ranch two miles north of Hondo field. None of the victims was from the Chicago area.

BREMEN AWAITS COLD WITH 8TH OF FUEL NEEDS

BY LARRY RUE
[Chicago Tribune Press Service]

BREMEN, Germany, Sept. 1.—Old men, old women, children, and cripples—whose age or physical condition makes them unfit for the demands on labor by our occupation forces—are chopping down trees in the boulevards, parks, and forests in the Bremen area. At Bremerhaven a picket fence surrounding a wooden barracks was torn down and carried away.

Civilians are collecting wood wherever they can because Gen. Eisenhower has warned that fuel needs in the American zone cannot be met. He advised the Germans to get what they could from the woods.

Wherever one goes one sees the same scene—people carrying small armfuls of branches and even children five or six years old lugging wood.

Won't Meet Need

But all this effort will fail by a long way to meet civilian needs now or this winter, according to T. P. Headen, former New York writer who is public relations officer for Lt. Col. Bion L. Welker of Harrisburg, Pa., a publisher, who is commander of the military government in the Bremen area.

"We estimate that next winter the urban population of the enclave will have only 12½ per cent of the fuel it will need." While forest areas are being denuded, lack of transport prevents an equitable distribution of the wood.

Bremerhaven now has cooking gas three hours daily, but Bremen has none. The Bremen area was promised electricity from the British zone but so far only 30 per cent of the promised amount has been delivered. The British explain that it just isn't available.

Fuel for a Month

Plants in Bremen and Bremerhaven have been operating on fuel stocks found in the area but this supply will be exhausted by the end of September.

With 75 per cent of the habitable houses bombed, efforts are being made to meet housing needs by doubling up families. Persuasion is being tried at present but the plan is to follow this up with compulsion.

ATOM BOMB WILL NOT ALTER SECURITY PLAN, STETTINIUS ASSERTS

LONDON, Sept. 1 (AP)—Edward R. Stettinius Jr. said today the question of control of the atomic bomb was being discussed by United States officials and legislators. He gave that answer to an inquiry whether the united nations organization would control use of the weapon. Stettinius, who is the United States delegate to the united nations preparatory commission, said no change in the security section of the world charter was contemplated as a result of the atomic discovery.

TODAY and TOMORROW
VISIT THE
PALM GROVE INN
AND THE BEAUTIFUL
SIDEWALK CAFE
On the Shores of Lake Michigan
COMPLETE
Luncheons from $1.25
DE LUXE DINNERS
Steaks, Chicken, Turkey, Sea Food, from $1.50
Finest Wines and Liquors
PALM GROVE INN
56th St. and Outer Drive

Marshall Field & Company BASEMENT
CLOSED ALL DAY LABOR DAY—TUESDAY STORE HOURS 9:45 TO 5:45

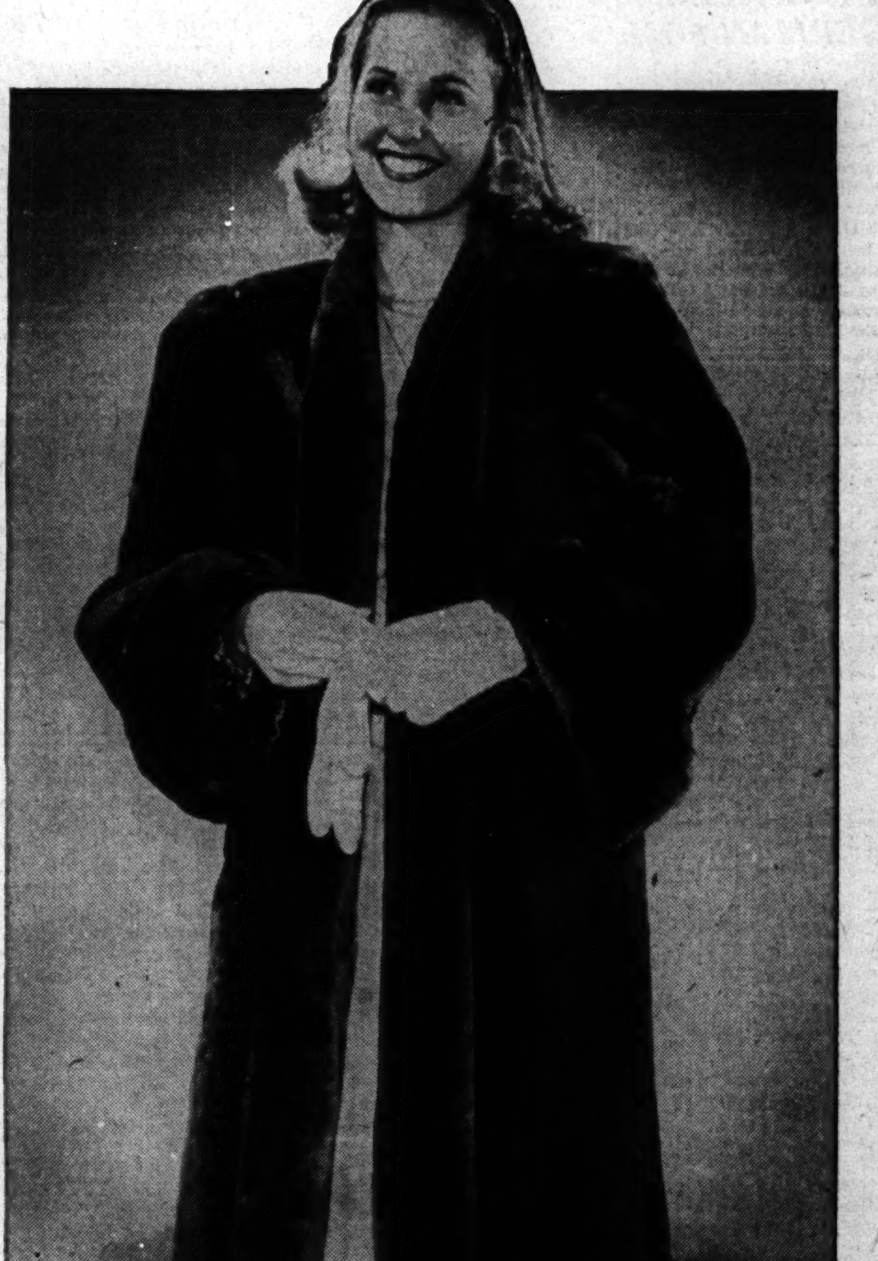

looks like beaver? yes, but look at the low price for this deep-textured
MOUTON COAT!
Beautiful as beaver, but so inexpensive . . . that's your 1946 mouton lamb coat styled with a double faced fur tuxedo, turned back cuffs, easy-fitting deeper armholes and tucked shoulders. Try it on Tuesday . . . come in and use our Budget and Layaway plans. Fur Shop—North, Wabash
$128
plus federal excise tax
USE OUR BUDGET AND LAYAWAY PLANS
Marshall Field & Company Basement

PROUD LST-512 READY TO SHOW INVASION PUNCH

Crew Prepares Craft for 23,000 Daily Visitors

The entire crew of 200 hardened combat veterans aboard the LST 512, now docked in the Chicago river near the Michigan av. bridge, yesterday "turned to," as the navy puts it, and prepared the sturdy vessel for public inspection today.

By noon today, the famed navy assault ship, which hit the beach at Normandy on D day, will be ready for 23,000 visitors daily.

Suicide Plane on Exhibit

On exhibit in the ship's tank deck, which is more than a block long, will be a Jap suicide plane captured on Okinawa, the medals of a Jap general killed on Saipan, and Japanese and American weapons on a comparative basis. Other exhibits are a realistic imitation of a Jap held jungle, a graphic demonstration with model craft of America's ship building might, and Japanese and American heavy ordnance.

But the ship itself will be the main exhibit, said Lt. Harvey Seifert, officer in charge. Close to a million men, women, and children have boarded it in the 11 cities in which she already has docked. During the 10 days' stay here more than 200,000 persons are expected to inspect it.

Three "Invasions" Planned

To grant 300,000 additional persons an opportunity of viewing the vessel, three "invasions" of Foster av. beach have been scheduled. The first will be at 7:30 p. m. tomorrow. Veteran marines and coast guardsmen will attack the beachhead.

Forty navy fighters, dive bombers, and torpedo bombers will spearhead the invasion with a spectacular 20 minute preliminary "bombardment" of the beachhead, reported Capt. David I. Zeitlin, who will be in charge of the "invasion."

The other two assaults will be staged at 7:30 p. m. Friday and at 3 p. m. next Sunday. Admission to the ship and show is free.

EXPECTS A LONG STAY FOR ALLIES ON GERMAN SOIL

Washington, D. C., Sept. 1 (AP) — Assistant War Secretary McCloy tonight suggested the period of allied occupation in Germany probably would be long.

He outlined his views in a broadcast discussion on "our military government policy in Germany" with State Undersecretary Acheson, and Col. Henry Parkman, chief of the planning branch of the army's civil affairs division. McCloy spoke on the problem of reëducating Germany to the ideas of democracy.

OFFICIAL WEATHER FORECAST

The United States weather bureau forecast for today and tomorrow and yesterday's table of records follow:

INDIANA: Fair and cooler today and tonight; fair and a little warmer tomorrow.

LOWER MICHIGAN: Partly cloudy today; cooler in southeast; clearing and cooler tonight; fair and a little warmer tomorrow.

UPPER MICHIGAN: Fair and continued cool today and tonight; generally fair tomorrow; warmer except near Lake Michigan.

WISCONSIN: Fair and cool today and tonight; increasing cloudiness and warmer tomorrow.

IOWA: Fair today and tonight; cooler in east today; increasing cloudiness and a little warmer, with scattered thundershowers in northwest and extreme west tomorrow afternoon.

Place of observation / State of weather / Sept. 1, 7:30 p. m. / Central war time	Wind directions	Highest last 12 hours	Lowest last 24 hours	Precipitation last 24 hrs.
East central states—				
Carbondale, clear	N.W.	91	73	Trace
Cincinnati, cloudy	W.	86	67	Trace
Chicago, cloudy	W.	80	68	.97
Cleveland, cloudy	W.	89	73	...
Columbus, cloudy	N.W.	88	71	...
Detroit, cloudy	N.W.	81	68	.04
Escanaba, cloudy	N.W.	73	63	.37
Grand Rapids, cloudy	W.	71	68	.32
Green Bay, cloudy	W.	75	66	.01
Indianapolis, cloudy	N.	88	70	Trace
Louisville, cloudy	W.	90	71	.53
Madison, cloudy	W.	79	64	Trace
Marquette, cloudy	W.	72	59	.23
Memphis, cloudy	S.W.	93	69	...
Milwaukee, cloudy	W.	74	68	.05
Nashville, cloudy	W.	94	70	...
Sault Ste. Marie, cloudy	N.W.	61	58	.81
Traverse City, cloudy	N.W.	68	64	.67
West central states—				
Bismarck, clear	N.	80	54	...
Des Moines, clear	N.	91	61	...
Dubuque, cloudy	N.	83	65	.46
Duluth, clear	N.W.	69	58	Trace
Kansas City, cloudy	N.	95	73	...
Little Rock, rain	S.W.	96	69	.79
Minneapolis, cloudy	N.	78	61	...
St. Paul, cloudy	N.	78	61	...
Oklahoma City, cloudy	E.	100	74	.01
Omaha, clear	N.	95	62	...
Rapid City, clear	S.E.	85	58	...
St. Louis, clear	N.	90	75	Trace
Sioux City, clear	N.E.	90	57	...
Wichita, cloudy	E.	97	69	...
Williston, clear	N.	78	47	...
Eastern states—				
Atlanta, cloudy	S.	92	68	...
Boston, cloudy	S.	83	65	Trace
Buffalo, cloudy	W.	81	73	Trace
Eastport, cloudy	S.	61	54	.97
Jacksonville, cloudy	E.	88	70	...
Miami, cloudy	E.	89	74	Trace
New York, cloudy	S.	86	72	...
Philadelphia, cloudy	S.	90	70	...
Pittsburgh, cloudy	S.	88	70	Trace
Washington, cloudy	S.	91	71	...
Gulf states—				
Abilene, cloudy	E.	98	71	...
Amarillo, cloudy	E.	96	69	...
Brownsville, cloudy	E.	89	76	...
El Paso, clear	S.	95	72	...
Fort Worth, cloudy	S.E.	100	76	...
Galveston, clear	S.E.	91	77	...
New Orleans, clear	S.	96	76	...
San Antonio, cloudy	E.	96	71	...
Tampa, cloudy	E.	90	74	...
Mountain states—				
Albuquerque, cloudy	N.W.	88	62	.33
Boise, cloudy	S.	102	60	...
Cheyenne, cloudy	E.	85	54	...
Denver, cloudy	W.	88	60	...
Havre, cloudy	S.	86	49	...
Helena, cloudy	N.	89	53	...
Phoenix, clear	S.W.	109	81	Trace
Pueblo, cloudy	S.	89	58	...
Salt Lake City, cloudy	N.	95	67	...
Pacific States—				
Fresno, cloudy	E.	92	61	Trace
Los Angeles, cloudy	S.	96	65	...
Portland, cloudy	N.	84	52	...
San Diego, cloudy	W.	80	66	...
San Francisco, cloudy	N.W	63	50	...
Seattle, cloudy	N.W.	77	49	...
Spokane, cloudy	N.E.	91	50	...
Yuma, cloudy	S.	108	84	...
Canadian Provinces—				
Battleford, clear	W.	75	41	...
Calgary, clear	S.	76	M.	...
Edmonton, clear	S.	74	38	...
Medicine Hat, cloudy	S.	83	41	...
Minnedosa, clear	N.W.	75	48	...
Montreal, cloudy	S.	80	56	.28
Quebec, missing	M.	M.	M.	M.
The Pas, clear	W.	68	M.	M.
Toronto, cloudy	W.	80	61	.03
White River, missing	M.	M.	M.	M.
Winnipeg, cloudy	W.	71	52	...
Fort Norman, cloudy	N.	56	35	.03

M.—Missing.

LUCKY TIGER RUB allays
Scalp ITCHING
If your scalp itches, caused by minor scalp irritations and loose dandruff, try a brisk, refreshing massage with LUCKY TIGER Regular. Makes your scalp feel better . . . your hair look better. Ask your barber for a LUCKY TIGER Rub, or get a bottle from your druggist.
For HAIR and SCALP
LUCKY TIGER

LST Ready for Public Inspection

(Story in adjoining column)

[TRIBUNE Photo]

The LST 512 in river between Michigan and Wabash avs.

CHICAGO VETS RETURN TO U. S. FROM EUROPE

Three Ships Dock at New York Port

Camp Shanks, N. Y., Sept. 1 [Special]—Many Chicago area residents returned from Europe today on three ships which docked at a New York port of embarkation and from which the soldiers were transported here by train.

Those on the John Blair included:

Sgt. Rudolph J. Macchione, 110 W. North av.
Tech. 4th Grade Sidney Kiselgoff, 4654 N. Lawndale av.
Tech. 4th Grade Frederick B. Yungnickel, 3156 Clybourn av.
Tech 5th Grade Rafael A. Baldo, 4637 Lake Park.
Tech. 5th Grade Woodrow A. Bowman, 201 N. Long st.
Tech. 5th Grade Fortunato L. Esposito, 4320 W. Congress st.
Tech. 5th Grade James E. Fields, 3436 W. Jackson blvd.
Tech. 5th Grade Martin Kostelny, 2831 Maplewood av.
Pvt. 1st Class Sam Anstadt, 129 S. Lavengne av.
Pvt. 1st Class Joseph S. Diotallevi, 171 S. Western av.
Pvt. 1st Class John P. Duffy, 6509 Newgard av.
Pvt. 1st Class Vernon H. Edlin, 6731 Paxton av.
Pvt. 1st Class William E. Freund, 3455 W. 59th st.
Pvt. 1st Class John D. Hearity, 3855 N. Francisco av.
Pvt. 1st Class Lambert A. Hofstra, 2231 Washington av.
Pvt. 1st Class Walter Jendrzejewski, 2448 W. 26th st.
Pvt. 1st Class Ellsworth H. Johnson, 2150 Kenneth av.
Pvt. 1st Class Kenneth H. Kadow, 2205 Waveland av.
Pvt. 1st Class Joseph P. McArdle, 7834 S. Ada st.
Pvt. 1st Class Eugene A. Nelson, 10731 S. Prospect av.
Pvt. 1st Class William White, 3643 W. Flournoy st.
Pvt. Alvin G. Berg, 8129 East End av.
Pvt. Richard S. Hill, 2440 S. Kedzie av.
Pvt. John E. Magnus, 4727 New Hampshire.
Pvt. George L. Morrison, Wilson hotel.
Pvt. Michael N. Senese, 909 S. Laflin st.
Pvt. Richard A. Zabell, 1511 W. Rockwell st.
Pvt. Henry L. Ziebro, 3639 S. Wolcott av.
Sgt. John Quilty, 28 S. Loomis st., Naperville.
T/5 Bernard A. Frank, 917 Grand av., Waukegan.
T/5 Chester S. Strzelczyk, 4909 W. 31st st., Cicero.
T/5 Marvin F. Zabel, Cissna Park.
Pvt. 1st Class Louis J. Peters, Joliet.

Those on the Joseph Warren included:

1st Lt. Henry F. Moore, 2643 Greenleaf av.
1st Lt. Leonard H. Mayfield, Wheaton.
1st Lt. Elmer B. Gibson, Des Plaines.
Chief Warrant Officer William Singer, Waukegan.
Tech. 3d Grade Joe H. Rohr, Lyons.
T/5 Glenn Draper, Woodstock.
Isydor F. Siwek, Evanston.

Those on the M. M. Guhin included:

Cpl. Philip Weinstein, 4733 Ingleside av.
Pfc. William J. Nicholl, 6252 Lakewood av.
Pfc. Emil W. Niemiec, 2538 W. Iowa st.
1st Sgt. Phillip K. Fiske, 5040 Kenmore av.
M/Sgt. Joseph A. Matiasovic, 5661 S. Artesian av.
Cpl. Alexander G. Fletcher, 8011 S. Prairie av.
Pfc. Herman J. Neiditch, 1347 Independence blvd.
Pvt. Robert F. Schweikert, 2328 W. 46th st.
Sgt. A. Ricci, 1733 Mohawk st.
Pfc. John F. Ryan Jr., 4920 Van Buren st.
Pfc. Robert T. Simon, 1427 W. Byron st.
S/Sgt. Harold C. Kauke, 362 Hubbard av., Elgin.
T/Sgt. Francis Burden, 408 Western av., Joliet.
T/Sgt. Edward F. Schultz, 2657 Vermont st., Blue Island.
Cpl. John P. Nolan, St. Charles.
Pfc. Leon F. Branka, 45 W. 16th st., Chicago Heights.
Sgt. James M. Borth, Bensenville.

First Discharges Ordered at Air Base; 70 Tars to Go

Seventy enlisted men stationed at the Glenview Naval Air station have been transferred to the Great Lakes separation center for discharge on the point system, Capt. Joseph M. Carson, commanding officer at Glenview, said yesterday. The men will be the first to be released from the station. Approximately three days will be required to complete the discharges. The first group of 36 WAVES to be released from Glenview will be transferred to Great Lakes Tuesday.

CALCUTTA COSTS SKYROCKET

CALCUTTA, India, Sept. 1 [Reuters]—The cost of living in Calcutta is now three times higher than in 1941, statistics published today showed.

NOW STARRING
GOOD FOOD
THE RANCH RESTAURANT
123 E. OAK ST.
Open All Nite Ample Parking

PLAM
THE Miracle SYNTHETIC RESIN FINISH

PLAM is an easy-brushing, easy-covering quality oil finish! The magic blended resins contained in PLAM assure a hard surface that cannot be marred by water or steam or vapor. MORE THAN JUST A PAINT, more than just a protective coating—PLAM is a wonderful new finish that brings beauty and brilliance to your home—to stay!

TRY PLAM HIGH GLOSS ENAMEL TODAY!

This synthetic resin finish will take washing and wear—is ideal for walls and ceiling in kitchen, pantry, bathroom, hallways, etc. It's easy to apply . . . flows on, leaves no brush-marks . . . one coat covers, dries overnight to a porcelain-like finish. Dirt, stain, grease, crayon marks wash off at the touch of a damp cloth! Ask for PLAM . . . the new synthetic resin High Gloss Enamel today!

PLAM GLOSS ENAMEL
$1.75 QUART
Gallon, $5.95

PLAM UNDERCOAT
To assure the most professional and lasting results—use PLAM Undercoat. Produces an exceptionally smooth, tight film that makes sure of a perfect finish. $1.20 quart.

CONSULT PAGE 658 IN YOUR RED BOOK FOR NEAREST DEALER

11,000 TROOPS DUE TO ARRIVE IN 3 U. S. PORTS

New York, Sept. 1 (AP)—The transport John Blair, 13 days out of Le Havre, today led nine troopships carrying more than 11,000 troops into three east coast ports.

The Blair docked at New York harbor carrying 745 service men—all with low point scores and all puzzled about their future. Many said they expected to be sent to the Pacific as replacements.

Pvt. Ray Krumlauf of Kalkaska, Mich., who returned on the Blair, said he was happy to be home for a furlough even tho he might be reassigned to the Pacific.

His Division in Germany

"My division, the 3d, is on occupation duty in Germany, and otherwise I might not have got home for a long time," he said.

Sgt. Berne Papke of 140 W. George st., Chicago, said his division, the 69th, was the first to meet the Russian troops as the allies from the east and west made a juncture at the end of the European war. "I hope I'm the first of the 69th to be back home," he added.

Following the Blair into New York were the Joseph Warren, with 751 troops; Thomas Johnson, 747; M. M. Guhin, 742 and George McClellan, 740. The James Wolf, scheduled to arrive, was delayed and is expected to dock tomorrow.

Three Due in Newport News

Due in Newport News were the Cody Victory, 2,032; Sea Tiger, 2,594, and Stansburg, 17.

The Santa Maria, with 2,853, was due in Boston

Fourteen transports bringing home more than 14,000 service men from Europe are scheduled to dock tomorrow at New York, Newport News, Va., and Boston.

AT NEW YORK—[Aboard James De Wolf, originally due yesterday] 12 reassignment troops. [Aboard Alexander Lillington] 408 troops, including 204th infantry replacement detachments; headquarters and base service squadron of the 419th air service group and reassignment troops. [Aboard James G. Blaine] 457 troops, undesignated units. [Aboard Felix Grundy] 415 troops for reassignment. [Aboard Samuel Ashe] 1,191 troops including the 197th quartermaster laundry detachment, 14th military police escort guard company and detachment D, and 438 casuals.

AT BOSTON—[Aboard Brandon Victory] 1,964 troops including army service forces unit package zone of the interior detachment and escort personnel, surplus personnel and miscellaneous personnel; 112th liaison squadron; postal detachment 35th infantry division and postal detachment 45th infantry division. [Aboard Jonathan Edwards] 754 troops including 81st chemical mortar battalion and miscellaneous and surplus personnel.

AT NEWPORT NEWS—[Aboard Gen. Morton] 3,??? troops including elements of the 711th, 713th, 721st, 739th, 679th, and 702d air materiel squadrons; 69th depot supply company; 1st, 2d, and 3d air cargo resupply squadrons; 65th, 66th, and 82d airdrome squadrons; 164th general hospital; 16th station complement squadron; 1972d ordnance depot company aviation and the 321st transport cargo mail squadron. [Aboard Chapel Hill Victory] 1,934 troops including elements of the 40th army air forces base unit. [Aboard J. Lawson] 457 troops of undesignated units. [Aboard Gen. Ballou] 3,410 troops including elements of the 678th engineer company; 523d engineer maintenance company; 140th medical and evacuation hospital; 597th medical ambulance company; 5th medical auxiliary surgical group; 635th quartermaster laundry company; 355th quartermaster truck company; 627th port company; 2713th engineer company; 84th engineer battalion of 823d military police company; 4030th and 4032d quartermaster truck companies; 840th quartermaster supply company; 2024 quartermaster car company; 215th ordnance company; 569th petrol products laboratory; 865th quartermaster fumigation and bath company; 3097th quartermaster laundry company; 59th quartermaster sales company and 107th port marine maintenance company. [Aboard Lykes] 30 undesignated troops. [Aboard Chew] 26 undesignated troops. [Aboard Page] 2 undesignated troops.

1,058,455 Leave Europe

PARIS, Sept. 1 (AP)—Up to Aug. 28, 1,058,455 of the peak number of 3,070,000 United States troops who were in the European theater on V-E day had been shipped out of Europe, the army disclosed today.

91st Division Sails

ROME, Sept. 1 (AP)—Six thousand members of the 91st infantry division sailed for the United States today from Naples.

WIND DAMAGES FRENCH CROPS

PARIS, Sept. 1 [Reuters]—A violent wind storm last night swept the region south of Toulouse, causing damage estimated at $200,000 to crops and cattle.

MEMBERS OF HOUSE INDICATE THE DRAFT WILL BE CONTINUED

Washington, D. C., Sept. 1 (AP)—A poll of the house military committee showed today that a campaign for immediate end of the draft has lost its steam.

Fourteen committee members told a reporter they believed the draft will be allowed to continue, at least for a few months. They also said it probably will be necessary to continue inducting youths 18 and 19.

Most of the committeemen said they would like to see the draft abolished or modified, but expressed belief it must be retained a while to guarantee the replacement of veteran fighting men and to insure an adequate number of occupation troops.

They added that a demand for a change in policy probably will be raised on the house and senate floors.

A Taste THRILL in EVERY BITE!

NO POINTS • FIRM, PLUMP and TASTY
M&C RAVIOLI
TRY M&C SPAGHETTI DINNER, TOO!

Buy More War Bonds

New Facts About Radio

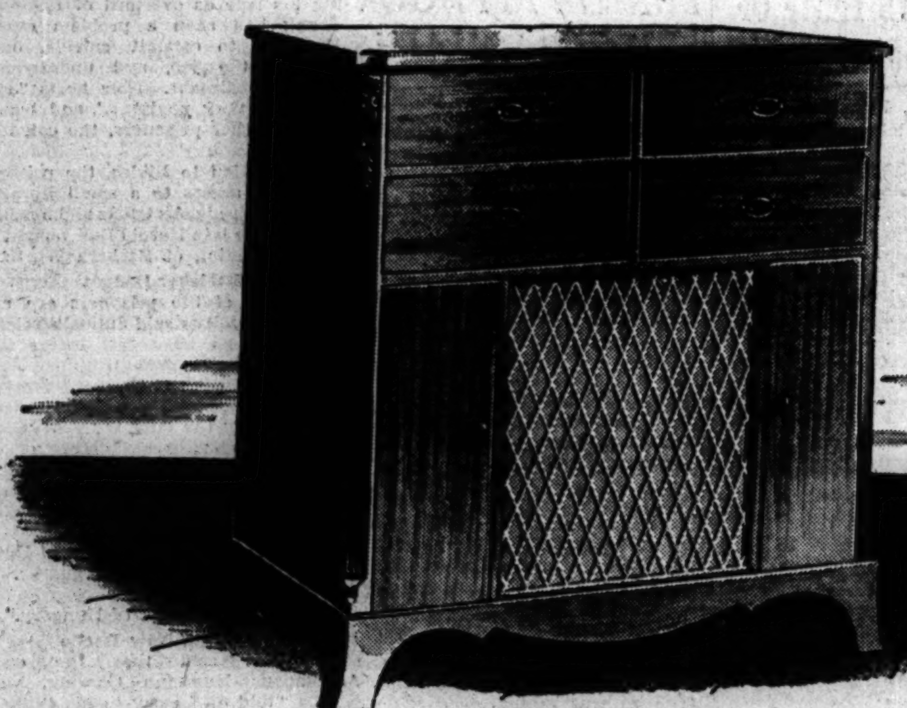

Stewart-Warner Radio-Phonograph Combination will bring you the kind of record reproduction you've always dreamed of.

Progress...
21 YEARS OF IT!
That's Stewart-Warner's record...in business from radio's beginning.
And, your postwar Stewart-Warner set will be backed by those 21 years of experience; it will also include many war-proved innovations and refinements.
In other words, you can expect Stewart-Warner performance improved as much as 60% over the finest prewar radios.

Increased PRIDE OF OWNERSHIP

Whatever your home interior motif, there'll be a beautiful Stewart-Warner cabinet to harmonize perfectly. You'll appreciate it as a worthy addition to fine furniture. Your pride of ownership will increase with the years.

FM WITHOUT QUALIFICATIONS

Stewart-Warner's postwar FM will bring new heights of tonal fidelity. You'll hear every delicate musical note, every thrilling overtone of voice or instrument, all without a trace of fading, natural static, or station interference.

Television AT ITS BEST

So the entire family can enjoy it. Pictures will be bright and distinct on an extra large screen easily seen from any part of the room. Sound will be perfectly co-ordinated, undistorted at every volume level. Watch for announcement.

YOU CAN DEPEND ON
STEWART-WARNER Radios
CHICAGO 14, ILLINOIS

A FRIENDLY WARNING...
To postwar radio set buyers. Following World War I, 886 different brands of radio sets entered the market. Today, 742 of them are out of business... 742 "orphans"!
Stewart-Warner intends to occupy a leading position in the industry as we've done in the past. You'll take no chances with a postwar Stewart-Warner radio set.
However, if you can't get a Stewart-Warner immediately and can't wait for one, buy a set made by an experienced manufacturer with a trade-mark you know and a proved record of performance. Discrimination in buying will give you a world of new enjoyment.
F. A. Hiter
Senior Vice President
Stewart-Warner Corporation

THOMAS H. MAGINNISS CO., DISTRIBUTORS
1320 S. MICHIGAN AVE. CHICAGO TEL. HARRISON 8900
OTHER MIDWEST WHOLESALE DISTRIBUTORS
(See list below)

CINCINNATI, OHIO
Harry Knodel Distributing Co. 306 E. Eighth St. Phone: Main 5080
CLEVELAND, OHIO
J. C. Boylan Co. 2nd Floor—224 Rose Bldg.
DAVENPORT, IOWA
Graybar Electric Co., Inc. 206 E. Fifth St. Phone: 3-2769
DAYTON, OHIO
Standard Radio & Electronic Products Co. 135 E. Second St. Phone: FU 2174
DES MOINES, IOWA
Graybar Electric Co. 112 Eleventh St. Phone 3-8614
DETROIT, MICHIGAN
Specialties Dist. Co. 525 E. Jefferson Avenue Phone: Randolph 6111
DUBUQUE, IOWA
Diener Appliances 623 Main St. Phone: 2195
FLINT, MICHIGAN
Silkworth Distributing Co. 1659 N. Saginaw St. Phone: 9-8633
GRAND RAPIDS, MICHIGAN
Graybar Electric Co. 432 Monroe Avenue, N.W. Phone: 8-1231
INDIANAPOLIS, INDIANA
Central Rubber & Supply Co. 120 S. Meridian St. Phone: Riley 6421
LAWRENCEVILLE, ILLINOIS
Suttle Equipment Co. Lawrenceville, Ill.
LOUISVILLE, KENTUCKY
Stratton and Terstegge Co. Main at 15th
MANKATO, MINNESOTA
Southern Minnesota Supply Co. Mankato, Minn.
MEMPHIS, TENNESSEE
Woodson-Bozeman 482 Union Ave.
MILWAUKEE, WISCONSIN
State Distributing Co. 1234 N. 12th St. Phone: Marquette 4424
MINNEAPOLIS, MINNESOTA
Minnesota Electric Supply Co. Minneapolis
NEWARK, OHIO
Williams Wholesale Distributors 35-37 S. Fourth St.
NORTH PLATTE, NEBRASKA
Kunkel Auto Supply Co. 507 N. Jeffers St.
OMAHA, NEBRASKA
Motor Parts Company 2017 Harney St.
PEORIA, ILLINOIS
Graybar Electric Co. 212 S. State St.
SIOUX FALLS, SOUTH DAKOTA
Rudning-Robertson Co. 267 Boyce-Greeley Bldg. Phone: 2036
ST. LOUIS, MISSOURI
Butler Brothers 18th and Olive Sts. Phone: Central 1511
WILLMAR, MINNESOTA
Minnesota Electric Supply Co. Willmar, Minn.
YPSILANTI, MICHIGAN
Silkworth's 4 E. Michigan Ave.

First Pictures of Surrender of Japan Aboard Battleship Missouri—First Ground Views of Atom Bomb Damage

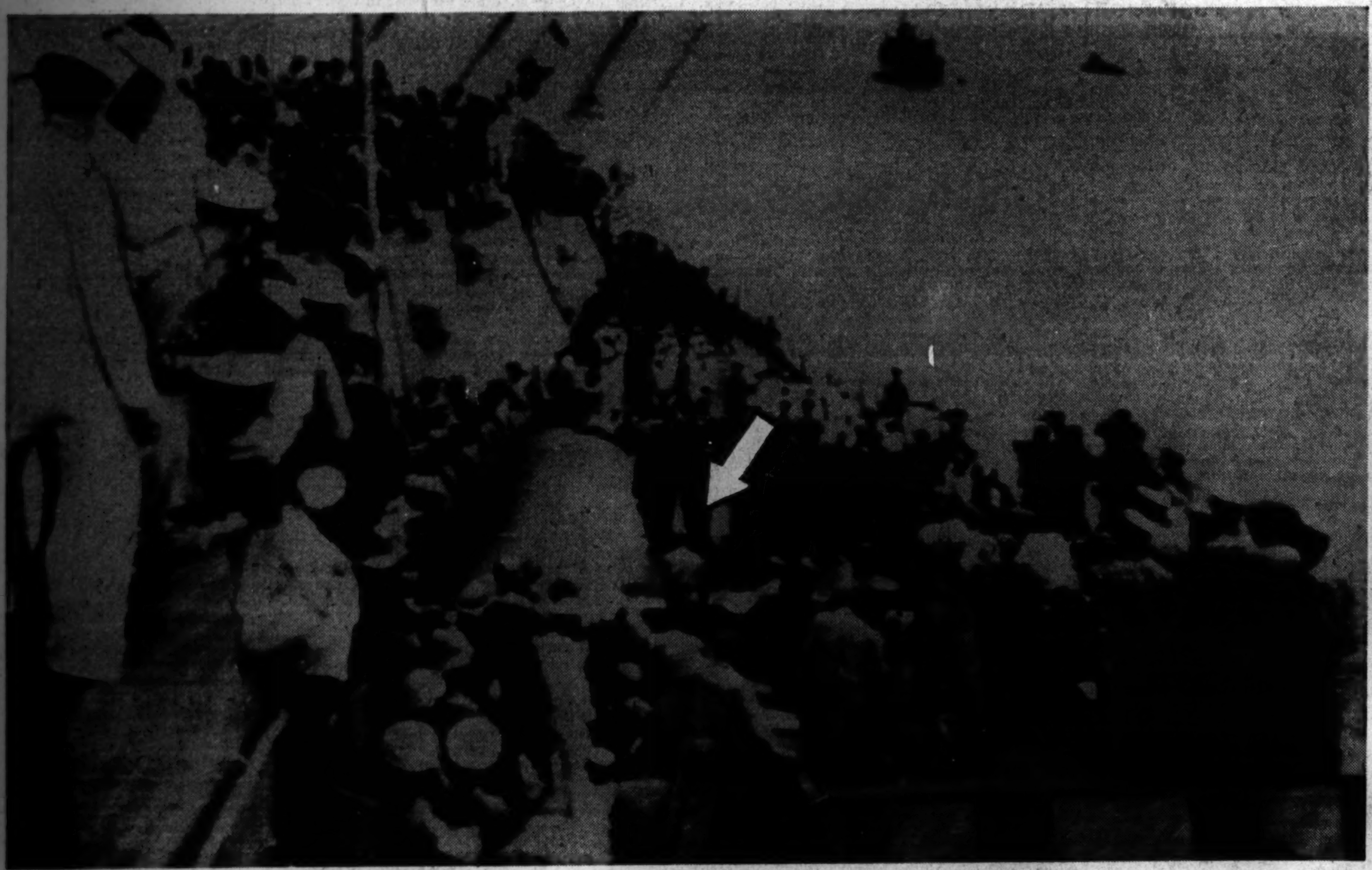

[Acme Telephoto]

Great crowd on deck of the battleship Missouri watching as Japanese foreign minister signed terms of surrender. Arrow locates Gen. MacArthur. The picture was transmitted from the battleship Iowa, also in Tokyo bay, by radio.

[Associated Press Wirephoto via Navy Radio from U. S. S. Iowa in Tokyo bay]

Gen. MacArthur (left) embraces Lt. Gen. Wainwright as they meet in Yokohama hotel for first time since MacArthur left Wainwright in command at Corregidor in 1942.

[Associated Press Wirephoto: By Radio from U. S. S. Iowa]

JAPANESE DELEGATION COMING ABOARD THE MISSOURI IS MET BY AN AMERICAN OFFICER.

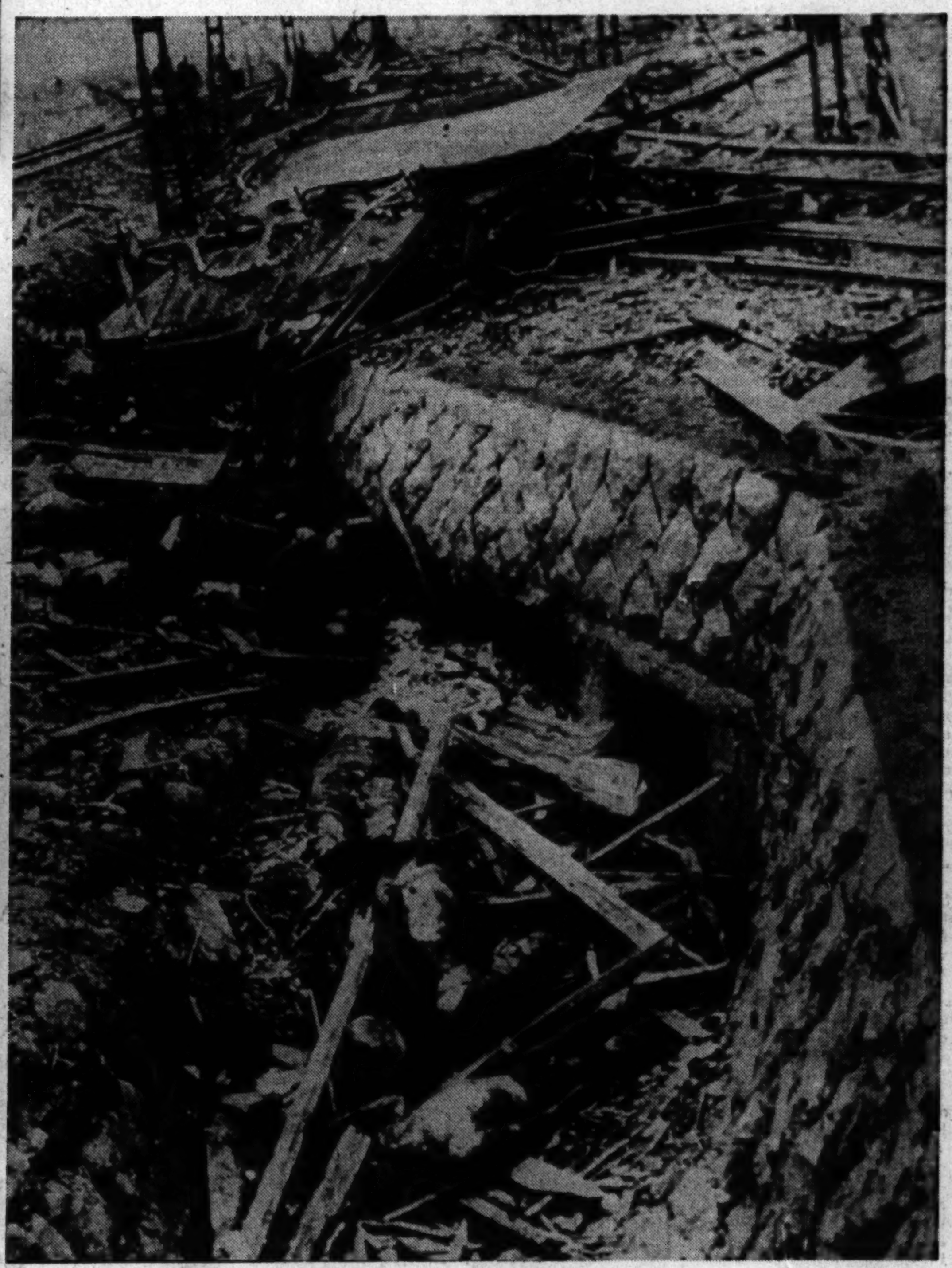

[Associated Press Wirephoto: From U. S. Army Signal Corps]

A Japanese tram car (top, center) is flattened on rails and its passengers flung, dead, in a ditch as a result of the atomic bombing of Nagasaki.

[Associated Press Wirephoto: From U. S. Army Signal Corps]

Skeleton of Catholic church (foreground) and another building (arrow) standing above rubble of Hiroshima after atom bomb smashed city. The picture was obtained from Domei, Jap news agency, by the American army.

[Associated Press Wirephoto: From U. S. Army Signal Corps]

Workers carry away debris from an area of Nagasaki devastated by atom bomb. The picture is first ground view to reach United States of damage done by bomb to Jap city. It was taken from files of Domei, Japanese news agency.

John T. Flynn Traces Blame in Pearl Harbor Disaster to Roosevelt

MORE SECRETS BARED; AUTHOR'S INSIDE STORY!

Says Government Knew Base Faced Attack

[Continued from first page]

its implication to the commanders in Hawaii? Instead the three ageing secretaries [Stimson, Hull, and Knox] sat down to a conference.

Gen. Marshall did not get the news until 11 a. m. At noon he sent a warning message to Gen. Short. There was yet an hour and three-quarters before the explosion. The most precious hour and three-quarters the war department had ever lived thru. There was time to get many of the ships in motion, time to get every available man mobilized, time to get every available plane off the ground.

Uses Commercial Radio

He had also the navy's powerful short wave transmitter, as well as a scrambler telephone on which he could have talked directly to Pearl Harbor. Instead of using these he sent the message to Gen. Short by commercial radio at or near 12:18 p. m. Washington time. That would be 6:48 a. m. Honolulu time. It reached Honolulu at 7:33 a. m. The Japanese planes were at that moment winging to their kill. The message was sent thru the streets as the bombs were falling. Thus delayed, it reached the army intelligence office at 11:45 a. m. to be decoded. It was delivered to Gen. Short at 2:58 p. m., hours after the great base had been destroyed.

Why did not Gen. Marshall use the government's shortwave apparatus? Why did he not use his scrambler phone which would have put this information in the hands of Short from two and a half to an hour and a half before the attack? His explanation to the Roberts commission was that he was afraid it might be intercepted. What difference? If intercepted the Japs would merely know what they knew already. But Short would have known it also.

Now let us go back and review the entire case. I propose to set forth the whole background and point out the figures who should be blamed for the disaster.

Earlier History

The findings of the two army and navy boards given out by President Truman last Wednesday distributed the guilt for the historic disaster at Pearl Harbor on Dec. 7, 1941, among all the top commanders of the army and navy—all except one.

The Roberts commission, immediately after the terrible defeat, blamed Rear Adm. Kimmel and Maj. Gen. Short. The two boards have stretched the list to include Gen. Marshall, army chief of staff; Adm. Stark, chief of naval operations at the time of the Japanese attack; former State Secretary Hull, plus various lesser commanders.

Full Story Not Told

But the greatest commander of all is left out—the commander in chief, who was running the whole show. In the 130,000 words of these findings and comments the name of Franklin D. Roosevelt stands out in almost monumental conspicuousness by its absence.

The findings were released and published as telling at last the story of Pearl Harbor. But the final story of that appalling collection of blunders has not yet been told—and it will never be told officially in full until the congress of the United States takes the whole squalid mess out of the hands of the army and navy and turns the light of day upon it in a full and fearless congressional investigation.

When congress does this it will then reveal to the world the solemn truth that, whatever minor mistakes were made here and there in this incredible chapter of military history, the man who was responsible for the central and controling blunder was Franklin D. Roosevelt, for whose part in the tragedy these reports are a whitewash.

The Truth Is Known

But if the two boards named by Mr. Roosevelt's appointees—Stimson and Knox—have not given us the whole story, that story is known. And here, therefore, as far as I know it, I propose to tell it. If congress wants all the facts it has only to summon the chief actors still living, including the three sets of judges, along with the documents and exhibits which they examined, and it will get the whole truth. For it must be remembered that while Stimson and Navy Secretary Forrestal have given out the voluminous findings of the army and navy boards, the testimony on which they are based is still hidden from the public. Here, in general outline, is what the people will learn.

While the American public was still stunned by the news of the Pearl Harbor attack three ideas were promptly fed to the people by the government. One was that the damage was slight. The second was that Kimmel and Short were responsible. The third was that the President was taken completely by surprise.

Knox, after a quick visit to Hawaii, returned and told us we had lost one battleship, the Arizona; three destroyers, a mine layer, and an old target ship. Some others were damaged. But the balance of the fleet, he said, including battleships, carriers, heavy and light cruisers, destroyers, and submarines was at sea seeking contact with the enemy. Newspapers praised his frankness and the President for making good on his promise of "full information." But this statement was a carefully phrased falsehood. the secretary juggled with the word "lost." Few ships, indeed, were permanently lost beyond ultimate salvage. But they were lost utterly so far as having any striking power against the enemy was concerned.

Fleet Put Out of Action

The majestic Pacific fleet had been put out of action as an effective sea weapon. We had eight battleships in Pearl Harbor. The Arizona was blown up. The Nevada, with a hole in her side, was settled in the mud. The California lay on her side. The West Virginia, torpedoed six times, rested on the bottom. The Pennsylvania and Maryland were badly bombed. The Oklahoma sank on her side in the shallow water. Three cruisers were badly bombed. Three destroyers were sunk. A large drydock was destroyed. The Utah and the Ogalala were sunk.

The army and navy had had nearly 5,000 casualties. They lost 197 planes. In time nearly all of these vessels were reclaimed. A few were out in a month. But generally the damage had not been repaired until the Japanese had completed the conquest of the Philippines, Malaya, and Singapore, and much of the rich Indies of the British and Dutch and stood at the gateway to Australia.

Why had Knox lied? To deceive the Japanese? Hide from them the extent of our losses? The Japanese knew them only too well. He lied to deceive the American people who had been led to believe the Japanese would be a pushover and who, had they known the full extent of the losses, would have been more clamorous for the heads of the guilty.

Not only was it necessary to conceal the losses. It was necessary to find a scapegoat. Somebody had committed a blunder of historic dimensions. Was it the commanders? Or was it the high command in Washington? Or was it an even more eminent personage? Of course there had to be an investigation. It was important, therefore, that the investigation be controled. Congress was clamoring for a congressional inquiry. The administration blocked that. The President and Knox, along with the commanders were, pending inquiry, equally suspect. But the President named Knox to do the investigating.

MUD BEGINS TO FLY

Knox Returns with Report and Charges That the Army and Navy Were "Not on Alert"

Meantime the mud began to fly at Kimmel and Short. Congressman Dingell, New Deal stalwart, let fly in the house. Knowing nothing of the facts, he demanded that Kimmel and Short be court martialed. New Deal newspapers took up the cry. Stories were told of how most of the sailors and marines were ashore after a Saturday night drunk, how all the officers were sleeping off the fatigue of late Saturday night parties, how Short and Kimmel themselves were at late parties and of how the two commanders, divided by professional jealousies, seldom spoke to each other and conferred but little about the defense of the island.

In five days Knox was back with the inevitable "report." Of course, Knox pointed no accusing finger at either himself or the President. He said: "The United States services were not on alert against the surprise attack. The fact calls for a full investigation, which will be initiated immediately by the President."

An indignant outcry broke out against the smeared officers in congress. Then came the "investigation." The President named a five man commission. Four were officers who could be depended on not to blame the war and naval secretaries or the President. But Justice Roberts was a Republican. This was a master stroke. What the public overlooked was that Roberts had been one of the most clamorous among those screaming for an open declaration of war. He had doffed his robes, taken to the platform in his frantic apprehensions, and demanded that we immediately unite with Great Britain in a single nation.

The Pearl Harbor incident had given him what he had been yelling for—America's entrance into the war. On the war issue he was one of the President's most impressive allies. Now he had his wish. He could be depended on not to cast any stain upon it in its infancy.

DOCUMENTS CONCEALED

Kimmel and Short Forbidden to Make Statements in Defense of Their Actions

His commission went to Pearl Harbor and investigated. But it was specifically enjoined from investigating the other segments of the story in Washington. Certain essential documents were deliberately concealed from it. It came up with the expected indictment—putting the blame on Kimmel and Short. The officers were found derelict in duty. That fixed the black spot on the commanders. They were relieved of their posts. They were forbidden to make any statement or enter into any discussion of their innocence. And it was then announced there would be no court martial. The black spot was fastened on the two helpless victims to stay. The White House took over the management of the whole affair. Army and naval officials, when asked for statements, said:

"The White House is doing the talking." And it did none. It wanted to forget the case. It said: "Let's get on with the war."

Demand Formal Inquiry

From time to time voices rose in congress to ask some degree of justice for the accused men. Finally congress, by resolution, ordered the army and navy to make formal inquiry of the indicted officers. Boards were named in each service and the inquiries were made. The boards reported to their army and navy secretaries on dates fixed in the resolution.

These reports were made last November. They were promptly suppressed by Mr. Roosevelt. Why? Stimson and Forrestal merely said the facts did not warrant a court martial of Kimmel and Short and that they would be further studied. They remained suppressed until President Truman released them last Wednesday.

The third bead in the bracelet of defense of the administration has been that the army and navy and the President himself were taken completely by surprise. While they look upon this as a defense for themselves, they apparently do not think it a defense for Kimmel and Short. The theory, endlessly repeated by radio and press, is that we were at peace, that we were actually negotiating for a peaceful settlement, and that the President was waiting in complete security for the Japanese answer to his last proposal for peace when, out of a clear sky, the bombs began to fall on Pearl Harbor.

Here is the whole case. Our government, while trying to induce Japan to enter upon a peaceful settlement, was taken by carefully studied surprise. But, notwithstanding the surprise, that government had adequately warned Kimmel and Short of the attack which it did not expect; the admiral and general did not put their commands on the alert required, and as a consequence the great naval base was exposed to the full fury of the Japanese treachery.

Why Pair Were "Crucified"

I believe that the facts which I am now about to divulge will completely clear up this entire story and that it will fix definitely the responsibility for the disaster which cost us in a single day the use of a great fleet, the sacrifice of the Philippines, and three and a half years of savage warfare to recover for ourselves and our allies possession of the vast empire which literally slipped from their hands after the initial blow at Pearl Harbor and the Philippines. We shall see now why Adm. Kimmel and Gen. Short were crucified. And who was the real culprit whose colossal blundering has been hidden from the world by blackening the names of two honorable men.

THE FICTION OF PEACE

U. S. Sends Arms, Ammunition, Destroyers and Planes to Britain, France, and China

There is a story of profound importance yet to be told about the state of peace so far as America was concerned before Pearl Harbor. Certainly we had not declared war. But we had sent an army across the sea to Iceland to join the British army there; we had been sending arms, ammunition, and destroyers and planes as a gift to Britain and France and China. We had been with our warships hunting down German submarines for British planes and even bombing them.

On Nov. 23 W. Averill Harriman, the President's agent in London, said: "The United States navy is shooting the Germans—German submarines and aircraft at sea." And on Sept. 20, 1941, a dispatch from Hyde Park reported that "more than half of the United States navy is forced to remain in the Pacific at a time when the United States is operating against German and Italian submarines and air raiders in the Atlantic." In the Pacific we had cut off all shipments and trade of essential materials with Japan and frozen and seized here $130,000,000 of her funds, which Walter Lippman called "a declaration of economic warfare."

"Let Me Baby Her Along"

We had sent an American military mission to China and an American economic adviser to Chiang Kai-shek. We had sent Gen. Chennault with a large number of American army flyers to China to fight with Chiang's army. At the Atlantic Charter meeting Churchill had urged Roosevelt to send an ultimatum to Japan at once. He had replied, saying: "Let me baby her along for another three months."

Mr. Grew, our ambassador to Tokyo, had advised Roosevelt in December, 1940, that the hope of peace had vanished in the east and that it was no longer a question of whether we would have war with Japan, but when. The United States must decide whether it should be later or now. And he, Grew, was for now. To this on Jan. 21, 1941, Roosevelt replied that he completely agreed with Grew. And a few weeks later Adm. Stark notified Adm. Kimmel that "war with Japan is no longer a question of whether but of when."

There is no room here to discuss these interesting features of what is now a section of history. I do not wish to enter into any consideration here of whether the warlike acts of the President listed above were wise or not. Certainly he was supported in them by large and important groups. I recall them now merely to supply certain features of the international scenery in which the events I am about to describe took place. Indeed, what has gone before is chiefly to set the stage for the momentous incidents which, after September or October, seemed to spring up out of the soil under the immense human pressures which had been generated and which were slowly passing out of the control of any human hand. There remains one more scene to be set—the coming battlefield.

The commander of all our military forces was Gen. Marshall, chief of staff. The commander of the navy was Adm. Stark, chief of naval operations. Both, of course, were subject to the President who had by now got into the habit of referring to himself as the commander in chief. This was not a mere peccadillo. He was already performing directly that function, issuing orders to Stark which the secretary of the navy knew nothing of and issuing orders to Marshall without consulting the secretary of war.

His intrusions into the operations of the navy were more frequent because, while Roosevelt had, under the influence of flatterers who surrounded him, come to think of himself as a master of diplomacy, an expert in political economy, an adept in political manipulation, a wizard in public finance, a profound student of foreign affairs and a military strategist of large dimensions, he regarded himself as little less than a genius in naval organization and direction. This obsession led to the habit of secrecy to avoid the annoyance of hostile advice upon projects he wished to manage.

Thus in June, when he directed the transfer of naval vessels from the Pacific to the Atlantic, the secretary of the navy heard about it first from the secretary of war. Later, when Hull was asked what had happened to the proposals submitted by the Japanese premier directly to the President, he said: "I am wondering myself."

Unable to Learn Plans

Later we shall see that the chief of naval operations could not find out what our plans for the Pacific war were and an American admiral first learned of certain plans of our government in his theater from a British admiral. Here we are about to see this headstrong man, surrounded by subservient and obsequious courtiers like Harry Hopkins, Henry Wallace, Sam Rosenman and others, playing secretly the devious game of diplomacy with the Japs and running, often behind the backs of his admirals and generals, segments of a rapidly developing war in two vast oceans.

A SWITCH IN COMMAND

Adm. Richardson's Refusal to Berth Fleet in Pearl Harbor Is Disclosed

The point upon which all the forces we have been examining were converging was the small island of Oahu and, in particular, its great naval base near Honolulu—Pearl Harbor. It was supposed to be one of the strongest in the world. The commander of the military establishment in Hawaii was Gen. Short. The Pacific fleet was based at Pearl Harbor and it was under the command of Adm. Kimmel. Responsibility for the defense of the island was in the hands of Gen. Short. Adm. Kimmel was expected to give whatever assistance was required from the navy. But Adm. Kimmel's area of operations extended over the whole Pacific. Further to the west was the Asiatic fleet based on the Philippines and under the command of Adm. Thomas C. Hart.

Richardson in Command

Here we must note a fact of great importance. The Pacific fleet had always been based on our west coast. Pearl Harbor was a supply and repair base in event of operations in the mid-Pacific. It was Roosevelt who forced the change of bringing the fleet into Pearl Harbor. In January, 1940, Adm. Richardson was made commander in chief of the Pacific fleet. He was one of the navy's foremost figures. Since his earliest days, after leaving Annapolis, he had made the study of Japanese warfare his life work. He was beyond question the navy's outstanding authority upon Pacific naval warfare and Japanese strategy. He was the logical man for the post. As the war clouds darkened over the Pacific he was in the spot for which his whole professional life had been a training.

Richardson was ordered to berth the Pacific fleet in Pearl Harbor. This he refused to do—an act no one but a very distinguished officer could risk. He was ordered a second time and again refused. It was Richardson's belief—and indeed generally supported by the navy—that the fleet should never be berthed inside Pearl Harbor where it would be a mark for attack. This was particularly true in such troubled times when the airways of the east were hot with rumors of approaching conflict. What is more Richardson held the belief that Pearl Harbor was the logical first point of attack for the Japanese high command, wedded as it was to the theory of undeclared and surprise warfare. But Richardson was overruled by Roosevelt, the amateur admiral. Whether Richardson was relieved of his command or resigned in protest I do not know. Certainly he departed from it.

At this point, Adm. Kimmel was placed in command. What his views were on the berthing of the fleet in Pearl Harbor I do not know. But in time he came to look upon the harbor as extremely vulnerable. He arrived at the conclusion that the fleet should not be held in Pearl Harbor, that it was a mistake to keep it there for political rather than naval reasons and that the longer it was kept there for political reasons the more difficult it would be to withdraw it without creating further international political repercussions. His advice on this was disregarded, as was Richardson's. He soon learned that neither he nor the navy command was running the United States navy. This was the first terrible blunder responsible for the tragedy at Pearl Harbor.

Transfers War Vessels

In November, 1941, just before the battle, the United States had in its navy 216 major surface combat ships. The Pacific had always been the home of the greater portion of these vessels. But as the menace grew in Asia where the President looked upon war as certain, he began transferring war vessels to the Atlantic. By June there were 114 major surface combat vessels in the Atlantic and only 102 in the Pacific. Moreover by this time the President had given away 50 destroyers to the British and these were desperately needed by Kimmel as the crisis neared.

While some of our pulp-paper generals and statesmen were telling the people that Japan was a pushover, the United States, Britain and the Dutch combined had in the Pacific 152 major combat vessels against Japan's 180—perhaps more. The advantage of surprise lay with her and the battlefield was thousands of miles closer to her shores than to ours. I should add that nearly 40 of the vessels we had were laid up for repairs.

Much of the trained personnel had been taken away for service in the Atlantic, leaving the Pacific fleet manned heavily by raw recruits. These required constant training. Adm. Kimmel wrote to the navy begging to be kept informed of the international situation so that he could know when to convert from training to service routines.

Protest Without Avail

Despite all this, while the President was ordering Kimmel to "keep ships popping up here and there to worry the Japanese" and Stark was instructing him to make plans for bombing inflammable targets in Japan, the President in May transferred from the Pacific to the Atlantic three battleships, six cruisers, 18 destroyers, six transports with all the trained marines on the west coast. The commanders in the Pacific protested without avail. Then in June the President ordered the transfer of three more battleships, four more cruisers, and two squadrons of destroyers to the Atlantic. The naval defenses of the Pacific were being stripped by the President. Stark protested in vain. Then Kimmel went directly to the President and succeeded in dissuading him from this last raid upon his fleet.

By this time the President's chief adviser on such matters—where he wanted advice—was Harry Hopkins, whose carefully taken policy was to always please the President. On one occasion a distinguished admiral had to go to Mr. Hopkins' bedroom where Hopkins, reclining in his pajamas, gave him a curt "No" to his appeal not to take away any further vessels from his area.

Next, Adm. King demanded the transfer of more ships from the Pacific to his Atlantic command. Knox was agreeable. It was prevented by Stark's resistance.

The island's inadequacy in planes was deplorable. The navy was responsible for long distance reconnaissance. This meant observations 800 miles all around from Oahu. To do this properly Kimmel would need 180 to 270 long distance patrol planes. He had only 69 patrol planes. He had two carriers—both out on reconnaissance fortunately. A third was up for repairs.

The army was much worse off. If the navy were called away the army would have to take over long distance reconnaisance. It should have had 180 B-17s for long distance patrol. It had six. It had had 12, but was forced to dismantle six to keep the other six supplied with parts for flying. It should have had at least 200 fighter planes. It had a few old P-36s, not suitable for combat, 10 A-20s, good for 600 miles flight [300 miles out and back], and a bunch of old B-18s which could not be used against an enemy without inviting suicide.

GET OLD GUNBOAT

Appeal for Greater Defense of Pearl Harbor by Leaders in December, 1940

Back in December, 1940, Adm. Richardson and Gen. Herron—predecessors of Kimmel and Short, reported that Pearl Harbor was inadequately defended and that the fleet could not resist a hostile attack. They appealed for a large list of ships, planes, guns, radar equipment, etc. By Oct. 17, 1941—seven weeks before Pearl Harbor—Adm. Bloch wrote to Stark saying all they had gotten was an old gunboat.

Less than 10 days before Pearl Harbor the army and navy proposed to ship 50 planes from Hawaii to Wake and Midway and a similar movement of marines and army personnel. It would have depleted the army's already pitiful fighter strength by 40 per cent. Gen. Short continually begged for more planes, more men, more detection equipment. Instead of getting reënforcement in the imminent peril of war, the two men had to fight continually to hold what they had. Kimmel, too, had protested frequently. He advised against "backing into war. If we have decided on war, it would be better to take direct defensive action."

The stripping of the naval and airplane and military defenses of Hawaii—particularly of the naval defenses — was the second great cause of the disaster at Pearl Harbor. And this was done by the amateur commander in chief over the advice and protests of his military and naval advisers and of Adm. Kimmel and Gen. Short.

JAPS DECIDE ON WAR

Private Apartment of Hull Becomes a Battlefield; Nomura Calls Frequently

There was another battlefield. It was mostly in Hull's private apartment, to which the Japanese Ambassador Nomura paid many calls between April and December of 1941. Japan's ruthless policy of conquest had brought her into deep waters. The United States, Britain, and the Dutch East Indies had cut off all trade with her. Without the iron, oil, cotton, rubber, and other critical materials from these sources she could not continue the war in China.

The situation became desperate. One party—the militarists—was for seizing the Dutch East Indies which would solve the supply problem. But that would mean war with England and — almost certainly — with the United States. The counsellor of the American embassy in Tokyo had so informed the Japanese foreign office. Nevertheless the extremists were for the desperate try. The other party—the moderates, led by the Japanese Premier Konoye—was for making the best terms possible with the United States and getting out of the China affair as best they could. Adm. Nomura was sent to the United States as ambassador to see what could be done.

Konoye begged the President to meet him in the mid-Pacific, where, he promised, he would make concessions on such a scale that Roosevelt could not reject them. Grew urged the President to try this. But Roosevelt refused.

From April to the end, Nomura sat with Hull, a few times with the President. They argued endlessly. Then on Nov. 16 he was joined by Ambassador Kurusu to assist in the delicate crisis.

Presses for Action

There is no space here to follow these conferences. If you will read the official reports of them you will see that as the situation in Japan became more and more desperate, the existing government was willing to make more and more concessions. And the war party became more and more pressing at home for action. It was a race between the moderates to get an agreement in Washington and the warrior agitators to produce a crisis in Japan. You will see also that President Roosevelt was not going to make any agreement that the Japanese could accept. The talks got nowhere.

Then on Oct. 14 the moderates

[Continued on following page]

Destruction at Pearl Harbor from Jap Attack

A pall of smoke filled the sky over Pearl Harbor after the Jap attack on Dec. 7, 1941. In the foreground is the capsized minelayer Oglale and to the left the cruiser Helena, which was hit by an aerial torpedo. Beyond is the superstructure of the U. S. S. Pennsylvania and at right is the U. S. S. Maryland, burning. At right center the destroyer Shaw is ablaze in drydock.

The Stars of Polynesia

Since prehistoric times, the people of the South Seas have been making long voyages in frail boats—back and forth among the tiny islands of their ocean. Many of these specks of land are thousands of miles apart.

It took World War II to reveal to the white man that through the ages these Pacific pathfinders had looked to the stars alone for guidance and found their way without maps or instruments. These stars of the southern hemisphere, previously unknown to most of our airmen and seamen, have proved vital to winning the victory. Flyer or sailor, becoming familiar with the once strange constellations, looked into the heavens and felt that Mother Earth's greatest ocean was a friendly expanse.

It's not the first time that the useful tasks men have done in peacetime have been drafted to do the job of war. This is actually what happened to the workers of America—and to organizations like Olin Industries.

The time has now come when we can all pick up the tools for the job of peace once more. Soon, from the many mills and laboratories that make up Olin Industries, will come rolling, guns and ammunition for sportsmen, roller skates for kids, flashlights and batteries for everybody. Then, too, there will be brass, bronze and other metals needed by countless manufacturers to create a thousand and one things to help make life more pleasant.

OLIN

OLIN INDUSTRIES, INC.
East Alton, Illinois

Divisions, Subsidiaries, Affiliates

WINCHESTER REPEATING ARMS COMPANY • WESTERN CARTRIDGE COMPANY • WESTERN BRASS MILLS • BOND ELECTRIC CORPORATION WESTERN POWDER MANUFACTURING COMPANY • GOVERNMENT OWNED OLIN OPERATED TACOMA ALUMINUM DIVISION • UNITED STATES CARTRIDGE COMPANY (OPERATING ST. LOUIS ORDNANCE PLANT) • LIBERTY POWDER COMPANY • EQUITABLE POWDER MANUFACTURING COMPANY • COLUMBIA POWDER COMPANY • EGYPTIAN POWDER COMPANY • TEXAS POWDER COMPANY.

Tells Washington's Delay in Warning Commanders of Jap Break

FLYNN REPORTS FACTS WITHHELD IN FATAL HOURS

Enemy on Way While Officials Talked

[Continued from preceding page]

lost in Japan. The war mongers won. The Konoye ministry fell and Gen. Tōjo became premier. The President knew that would happen and he knew there could be only one result—a Japanese attack on the Dutch Indies. But there was also the possibility—even probability—that Japan would attempt to deal with England first—would try to reduce Singapore and perhaps attack us in the Philippines. He knew, as he steadfastly refused to hasten the negotiations, that he was producing a situation that could end only with an attack by Japan. Why did he want Japan to attack?

By skilful maneuvers and impossible promises he had brought the country far toward war. From benevolent neutrality, selling to the allies for cash, he had moved to "aid-short-of-war," then to the "aid-at-the-risk-of-war" frame of mind. By October the once "aid-short-of-war" group was publishing full page ads demanding an immediate declaration of war.

Ready for Final Act

Sen. Pepper, a White House spokesman, said the President had drawn a line and that when Japan moved over it he would start shooting. The President was ready for the final act—the act of open war. Two influences restrained him. His generals and admirals told him we were not ready. Most important was the promise he had made to the American people — solemnly given and repeated — not to send their sons into foreign wars unless attacked. He did not mind violating that pledge. He merely feared the political effect of the violation. Alsop and Kintner, White House columnist pets, had written a short time before that "he [Roosevelt] does not feel he can openly violate them [his pledges]. But he can get around them the smart way." They explained this meant getting the Germans to shoot first. Then he could shoot back. But it was now clear to him that the Germans were not going to shoot first. But now the Japanese were about to do so. If they could be provoked to attack, his problem would be solved. He would then be in the war safely—not only against Japan but "all the way," as he triumphantly announced in his speech to congress after the attack.

JAPS IN A HURRY

Military Leaders Dissuade F. D. R. from Sending Forces to Help China

In Japan the warmakers were in a desperate hurry. In the United States, Roosevelt, for some reason, became impatient of delay. So much so that he actually considered sometime before Nov. 14 an invasion of China which would have put us at war with Japan. He proposed it to the army and navy staffs. They dissuaded him because we were not ready. So he waited a little longer—babying the Japanese along, but making it plain that they would get no agreement save by an abject surrender—terms which he knew no Japanese government would dare accept. He did not have long to wait. By Nov. 14 the sands were running fast, as Grew had warned. Something had happened which put the play irrevocably in Roosevelt's hands. This is the event or series of events which have remained locked up in the keeping of the very inner circle of the White House. When you read of these you will know why the White House has concealed the truth from the world.

Plans for War Made

The hour of fate had arrived in Tokyo. But the bedevilled ministers seemed terrified at the appalling folly they were being driven to commit by the violent opinion makers of Japan. The Japanese high command began to move its war machine into position. Its plans were made. The Japs had to have the great Dutch islands. That meant they had to paralyze Britain. But that in turn meant they must, if possible, strike a crushing blow at the United States before she could throw her weight into the struggle. The blow was obvious. This country's naval strength—all the battleships which were the core of her Pacific sea power—were tied up at Pearl Harbor. Some madman had done that surely, they must have thought. But there were the great ships like ducks on a pond waiting for the hunter. Everything depended on the United States leaving the rich target there for the Jap hunters.

It was a giant gamble. But a safe one, as we now know, because in the White House sat a President who was satisfied that he knew it all. He had a plan, too. And he had made sure, as we shall see, that those battleships and their auxiliary ships would remain quite still and immobilized in the great shooting gallery. But while the Japanese prepared for this gamble, frightened at the peril of waking the still awkward and stupidly led giant America into action, they sent the astute Kurusu to Washington to join Nomura in a last effort to get a settlement. Kurusu arrived in Washington on Nov. 16. But by that time the die was cast.

But now a gift from the gods had been put into Roosevelt's hands. The reports of the army and navy boards speak of secret information which came to the government about this time which they could not even discuss while the war was actually going on. Where they were getting this information we need not trouble ourselves to inquire.

All governments, if they are sensible, in such a crisis provide themselves with an organization to learn what the enemy is doing. They pick up intelligence from many sources. Our government and the British did the same. This is the stuff out of which movie thrillers are made. I now propose to tell what our government knew and this forms the gravest part of this story. Roosevelt knew much that the Japanese were doing. Even as early as Nov. 4 he knew the Japs would yield no more than they had already offered and that he could give them an ultimatum with the assurance that they would reject it.

He knew that Tokyo had told some of its foreign ambassadors there could be no more compromises. And he knew also that Tokyo had instructed its envoys in Washington that any treaties with the United States must be signed by Nov. 25.

JAPS' LAST CARD

U. S. War Council Warned Japanese Might Act "by Next Monday"

When Kurusu left Japan to come here, our government knew the Japanese had just about given up hope on continuing negotiations. Therefore, on Nov. 6, Roosevelt knew the Japanese were playing their last card and that, in event of failure, the very date for action was set—Nov. 25. They later changed this date to Nov. 29 and they told their ambassadors that after that date something would happen. That is why Roosevelt told his war council that the Japanese might act "by next Monday."

What was going to happen? All this information was in the hands of Hull and Roosevelt. Nothing that could happen could surprise them—save, undoubtedly, the point of the first assault.

After being dissuaded from the Chinese invasion project, and seeing the posture of affairs in Japan, the President decided to bring matters to a head. He did not know where the Japanese would launch their attack. It might be on Singapore or some Dutch or British island. In that case he had committed himself—tho no one knew it—to join the British in the war on Japan. But that was not an ideal arrangement. His opponents could still insist the United States was not attacked. He was apprehensive about the political implications. He had just won a battle to junk the neutrality act. But it was a tremendous battle and he won by a very narrow majority. The enemies of a war declaration were powerful.

Decides on Ultimatum

What was needed was an outright attack on an American possession. Roosevelt decided, therefore, to issue an ultimatum to the Japanese of such a character that America could not possibly be excluded from the coming assault. He had been discussing it since mid-November. Then—probably on Nov. 25—he showed either an ultimatum or a proposed draft to Gen. Marshall and Adm. Stark. Both said: "For God's sake. Don't send it. We are not ready." This may have been on the 24th.

In any case their advice was disregarded, and on Nov. 26 the ultimatum was delivered to the two Japanese envoys. It took the form of a proposed agreement. But the core of it was that [1] Japan must evacuate Indo-China, [2] get out of China, and [3] repudiate her treaty with the axis. Had the Japanese government been willing to do these things it could not have done so in compliance with so brash a demand. No government there would dare propose it for acceptance in this way. Roosevelt knew that. And when Hull handed that ultimatum to the Japanese envoys both he and they knew it was all over. Roosevelt knew this meant the Japanese would act on Nov. 29 and he had an idea that Guam or the Philippines would be included in the attack, altho the Philippines were far more helpless than Hawaii.

Kept in Dark

Gen. Marshall [left] and Adm. Stark, who failed to receive information about Japanese note as soon as its contents were known.

Read Adm. H. E. Kimmel [left] and Lt. Gen. Walter C. Short.

Get No Information

What of our two commanders at Pearl Harbor, inadequately prepared, and in the dark? It is important to remember that Pearl Harbor was 3,500 miles from the points at which the Japanese were preparing their blow. The reconnaisance of the government on these preparations was not in the hands of Short or Kimmel. Other agencies were responsible for that. These agencies reported to Washington. Kimmel and Short had to depend on Washington entirely for their information about the international negotiations and the physical preparation of the Japanese for an attack.

They were not getting information. Here is an example. As far back as July 26 Kimmel wrote Stark asking to be informed of the plans of the government if the Japanese attack the maritime provinces and England declares war on her. On July 31 Stark wrote another naval officer, making an amazing confession. He—chief of naval operations, charged with the plans for eventual war—wrote that he could not get an answer to Kimmel's question, that when he advances it to Roosevelt all he gets is a "smile, or 'Betty, please don't ask me that.'"

As late as October, Kimmel has not yet been able to get an answer to his question. There is no answer until Nov. 14, when the fuse is already lighted. Then Adm. Stark wrote him, saying: "Just what we will do in the far east remains to be seen." He was never informed what the United States would do in case of war between Japan and Britain in the Pacific.

Stark Notifies Kimmel

On Nov. 25, after Stark knew an ultimatum would be sent, that the war was only a few days off, he notified Kimmel that the possibility Kimmel had been worrying about was now about to happen, that the Japanese were about to advance in Indo-China, Thailand, and the Burma road, most likely. But as to what we will do, he writes a sentence almost beyond belief, unparalleled in the annals of grand strategy: "I will be damned if I know what the United States will do—anything or nothing."

AN INSULT TO JAPAN!

Asserts Government Knew That War with Japan Would Break Out Any Minute

From secret sources our government knew on Nov. 28 that the Japanese had notified their foreign representatives that conversations had broken off, that the Hull ultimatum was an insult to Japan, but that Nomura and Kurusu were not to give the impression that negotiations were off.

On Nov. 30 the Japanese government directed their ambassador in Berlin to notify the German government that United States-Japanese relations are ruptured, that war may break out with a clash, and that it may come quicker than any one dreams with the Anglo-Saxon powers. Our government knew of this. The following day the British informed our government that the Japanese carriers had left the home waters.

What were the commanders told of all this? Literally nothing they could not have gotten from the newspapers. Adm. Stark on Nov. 27 wired Kimmel: "This dispatch is to be considered a war warning. Negotiations with Japan . . . have ceased and an aggressive move is expected within the next few days."

Marshall Wires Short

Gen. Marshall wired Gen. Short: "Negotiations with Japan appear to be terminated. . . . Japanese action unpredictable, but hostile action possible any moment." But the Honolulu Advertiser on Sunday, Nov. 30, had printed a dispatch saying: "The National Broadcasting company picked up a dispatch which said, 'The United States, presenting its terms practically as an ultimatum, has spoken the last word. . . . Japan, for the sake of her national honor, cannot accept them.'" A dispatch from London said: "United States and Japan on brink of war." A huge headline read: "Kurusu Bluntly Warned Nation Ready to Battle."

Neither Short nor Kimmel were ever told the United States had delivered an ultimatum to Japan. Nor were they told any of the other facts known to the government. As to where the war would start, dispatch after dispatch went to Kimmel and Short saying that all the government's intelligence indicated a possible attack on Thailand, Burma, Singapore, Dutch East Indies, and, perhaps Guam or the Philippines. All these were points from 2,500 to 3,500 miles away from Pearl Harbor. The commanders were practically assured that no attack on Pearl Harbor was in the making.

They were told to take necessary measures against sabotage and internal disorders. Both Kimmel and Short were warned under no circumstances to do anything that would cause alarm or apprehension to the civilian population. The fleet was moored in the harbor at the orders of Roosevelt. And Kimmel was by his instructions prohibited from moving it. The President was determined to give the appearance before the world of not starting the trouble. Marshall warned Short: "If hostilities cannot be avoided, the United States desires that Japan commit the first overt act."

Get Ready for Attack

The army board has tried to dismiss this with the statement that "this was merely embodied in our well known policy of not initiating war." Of course, the feebleness of that explanation is evident when we remember that not long before the President had made a fiery speech in reference to Germany in which he had announced that we "will shoot first." The ultimatum was delivered to provoke war. It was successful. The Japanese were getting ready to attack.

Roosevelt knew it. He wanted to be sure that our navy and army commanders remained quiet, unsuspicious, and unaggressive — so that there could be no doubt about who fired the first shot in the Pacific. Had Kimmel taken his fleet out he would have disobeyed Roosevelt's orders.

Short, who was the responsible officer, put into effect what was known as alert No. 1, which was against sabotage. He notified Washington, describing in full precisely the measures he had taken, and Washington approved them. All these messages are a matter of public record. In the light of this, Knox's first report that "the services were not alerted against the surprise attack" and that "this called for investigation" amounted to a base falsehood to condemn the commanders in Pearl Harbor for complying with the orders of their superiors in Washington, who in turn were controled in what they did by their commander in chief. And he, having ordered the ultimatum sent to Japan, went off to Warm Springs to enjoy the Thanksgiving holiday.

Night Before Pearl Harbor

We now come to the night before Pearl Harbor in Washington. The President had returned from Warm Springs because of the crisis. The Japanese envoys had held during the week several meaningless sessions with the state department. But the formal answer of the Japanese government to the ultimatum had not come. But Roosevelt knew what it would be. The stage is all set for the attack on British or, better still, British and American territory in the Pacific.

The scenery is beautifully arranged. The President is widely advertised as seeking peace. That night at 9 o'clock he sends a dramatic message to Hirohito appealing for peace. He knows this to be as futile as the breeze around the White House grounds. The Japanese fleet has put to sea; Japanese troops are pouring southward.

The army-navy plans for Hawaii called for three different alerts. Alert No. 1 was preparation against sabotage. No. 2 was mobilization against surface, submarine, or aircraft attack. Alert No. 3 called for maximum battle mobilization. Short, obeying orders, set up alert No. 1. Why was the ominous news in possession of the government withheld from him? Why was he not ordered to go to at least alert No. 2?

TRAGEDY OF BLUNDERS

Declares Roosevelt by Jan. 1, 1941, Had to Go to War with Japan

The American people have been presented with the picture of Mr. Roosevelt sitting quietly in the White House on Dec. 7 playing with his stamp collection, with only his friend, Harry Hopkins, with him; the doors closed to all visitors so the President could have a few peaceful moments, even the telephone disconnected; Mrs. Roosevelt in another quarter of the mansion with one of innumerable little groups. Suddenly, out of the blue, came a request by the Japanese envoys for an appointment with Hull at 1 p. m.

Hull had telephoned this information to Roosevelt. What in the world do the Japanese want on this peaceful Sunday morning? Then, before the envoys, arriving a little late to tell the United States of their nation's stand, comes the news of the bombing.

This pathetic tragedy of blunders may be summed up as follows:

1. By Jan. 1, 1941, Roosevelt had decided to go to war with Japan.

2. But he had solemnly pledged the people he would not take their sons to foreign wars unless attacked. Hence he dared not attack and so decided to provoke the Japanese to do so.

3. He kept all this a secret from the army and navy.

4. He felt the moment to provoke the attack had come by November. He ended negotiations abruptly Nov. 26 by handing the Japanese an ultimatum which he knew they dared not comply with.

5. Immediately he knew his ruse would succeed, that the Japanese looked upon relations as ended and were preparing for the assault. He knew this from the intelligence reports.

Commits Self to British

6. He was certain the attack would be against British territory, a. Singapore perhaps, and perhaps on the Philippines or Guam. If on the Philippines or Guam he would have his desired attack. But if only British territory were attacked could he safely start shooting? He decided he could and committed himself to the British government. But he never revealed this to his naval chief.

7. He did not order Short to change his alert [preparations against sabotage] and he did not order Kimmel to take his fleet out of Pearl Harbor, out where it could defend itself, because he wanted to create the appearance of being completely at peace and surprised when the Japs started shooting. Hence he ordered Kimmel and Short not to do anything to cause alarm or suspicion. He was completely sure the Japs would not strike at Pearl Harbor.

8. Thus he completely miscalculated. He disregarded the advice of men who always held that Pearl Harbor would be first attacked. He disregarded the warning concerning the hour chosen for attack and which had been called to Knox's attention. He disregarded the advice of his chiefs that we were unprepared.

Appalled and Frightened

9. When the attack came he was appalled and frightened. He dared not give the facts to the country. To save himself he maneuvered to lay the blame upon Kimmel and Short. To prevent them from proving their innocence he refused them a trial. When the case was investigated by two naval and army boards, he suppressed the reports. He threatened prosecution to any man who would tell the truth.

Now, if there is a shred of decency left in the American people they will demand that congress open the whole ugly business to the light of day.

POWERS WILL ASK SPANISH TROOPS TO QUIT TANGIER

LONDON, Sept. 1 (AP)—Interested major powers have agreed to ask Spain to remove her occupying forces immediately from Tangier, preliminary to returning that center of commerce to its former international status.

Informed quarters said today they expected terms of the Tangier agreement by the United States, Russia, Britain, and France would be carried out without difficulty. A Madrid dispatch said Spain was expected to accede to the allied decision, despite the Franco government's protests over being left out of the conference which reached the agreement.

A preliminary agreement for return of the strategic straits of Gibraltar port to international status was signed last night in Paris. Spain occupied the city, which lies in north Morocco across from the fortress of Gibraltar, after the fall of France in 1940.

IT'S HERE! GREATEST IMPROVEMENT IN PHONOGRAPH RECORDS IN 45 YEARS

Non-breakable . . . life-like, concert-hall fidelity . . . quiet surface . . . an entirely new kind of record now brought to you by RCA VICTOR

Here is the most sensational phonograph record development in forty-five years—RCA Victor's Red Seal *De Luxe* Record! This new kind of record is the fruit of eleven years of research by the great RCA Victor laboratories. It's a rich ruby red . . . and you can see light right through it. It brings you all these advantages . . .

Amazing Fidelity!

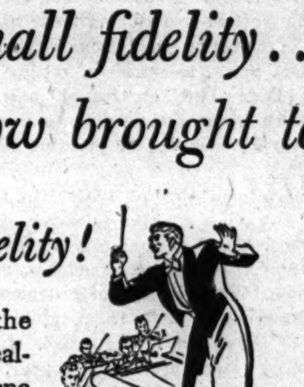

You'll be thrilled by the life-like, concert-hall realism . . . the pure, clear tone of the new RCA Victor Red Seal *De Luxe* Record!

Non-Breakable!

Drop it, sit on it, bend it—the Red Seal *De Luxe* Record won't break under any normal use. Cherished masterpieces may be preserved indefinitely!

Far Less Surface Noise!

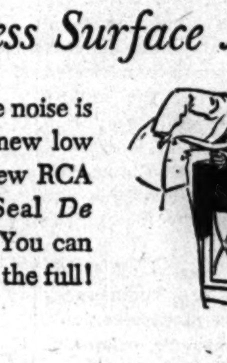

Record surface noise is reduced to a new low point in the new RCA Victor Red Seal *De Luxe* Record. You can enjoy music to the full!

Soon you will be able to hear the new RCA Victor Red Seal *De Luxe* Records at your dealer's. You'll agree that the higher price is well worthwhile. Since only a limited quantity can be made available at the present time, RCA Victor will continue to bring you its standard Red Seal Records, which have set the standard for quality for almost half a century.

Watch for the announcement that RCA Victor Red Seal *De Luxe* Records are actually in stock at your dealer's—then hear them as soon as possible. If you call early enough, you will be able to own one of these thrilling recordings.

You'll discover that the name, "RCA Victor Red Seal *De Luxe*" means crystal-clear, true-to-life recordings . . . that are yours for keeps!

THE WORLD'S GREATEST ARTISTS ARE ON RCA VICTOR RED SEAL RECORDS

PROMPT RELIEF from discomfort of
- DULLNESS
- SICK HEADACHE
- ACID INDIGESTION
- CONSTIPATION

due to ordinary sluggishness

Be Bright! Feel Right!...TAKE ENO

Work late? Tired . . . upset? From now on, chase away that dull "half-alive" feeling often following late hours, strain or overindulgence in food or drink! Simply take good-tasting, sparkling Eno at bedtime. You'll quickly help neutralize excess stomach acid . . . ease nausea and upset "full feeling" *overnight!* When you wake . . . take Eno as a speedy gentle laxative. You'll feel fit and fresh, rarin' to go, because of true inner cleanliness! Caution: use only as directed. Buy Eno at druggist today!

EFFECTIVE *DOUBLE ACTION!*

1 ANTACID—relieves acid indigestion, gas, heartburn, sour stomach promptly.

2 LAXATIVE—quickly relieves dullness, sick headache due to temporary sluggishness. Take before breakfast, when needed.

BUY AT DRUGGISTS TODAY

REALLY TASTES GOOD!

NEW U. S. N. SHIPS BELLS

Special Offering—Available Now. Bronze finish, 10 inches high, base diameter 10 inches; marked U. S. N., Navy Surplus. Ideal for camps, ranches, farms, churches; can be heard for miles; weight 15 lbs., in original cartons. Send check or money order, or will send C. O. D.

Special Price Only in Bronze Finish $12.50 Silver Finish $13.50

Surplus Commodities Co. DEPT. T 381 N. HALSTED, CHICAGO 6, ILL.

Chicago Sunday Tribune
THE WORLD'S GREATEST NEWSPAPER
THE TRIBUNE COMPANY, PUBLISHER.
ENTERED AS SECOND CLASS MATTER MAY 14, 1903, AT THE POSTOFFICE AT CHICAGO, ILL., UNDER ACT OF MARCH 3, 1879

All unsolicited articles, manuscripts, letters, and pictures sent to The Tribune are sent at the owner's risk and The Tribune company expressly repudiates any liability of responsibility for their safe custody or return.

READ THE FLYNN REPORT

We promised the readers of THE TRIBUNE the other day that they, at least, would eventually be given the whole truth on the Pearl Harbor disaster. John T. Flynn's report of his investigation into that scandalous affair is our first instalment in redemption of that promise. Read it. Read it in full. It occupies a good many columns in today's TRIBUNE, as much space as we have devoted to any single story in many months. That space would not have been made available if the report had not been of such transcendent importance. We call on true Americans everywhere to join us in seeing that the nation is told how it was carried into war.

A NEW DEAL CURE FOR NEW DEAL DEPRESSION

Testifying before the senate banking committee, Ira Mosher, president of the National Association of Manufacturers, said that the New Deal's proposed "full employment" bill "seems to assume that full employment and prosperity is an unusual phenomenon; that our normal economic status is to have a great deal of unemployment, which must either be prevented by emergency stimulation of private enterprise or offset by the deficit expenditure of government funds."

This is, indeed, the outlook of the New Dealers. It has always been their outlook. The truth is something far different, but the New Dealers, by creating and perpetuating a state of economic crisis, have succeeded in persuading a great many bewildered people that mass unemployment is, as Mr. Mosher said, "a cancer that is inherent in our private enterprise economy."

In great part the depression which continued all thru the New Deal years, until the outbreak of war presented Mr. Roosevelt with a valid excuse for expanding his philosophy of deficit spending on an unheard of scale, was artificially contrived. Henry Wallace, Dr. Alvin Hansen of Harvard, and all of the other wizards of the New Deal economic philosophy, never ceased preaching the doctrine of a "mature economy."

The old frontiers are gone, they wailed. We have reached the limit of our economic expansion. Now we must conserve what's left and spread it out in dribs and drabs. And, lest individual initiative contradict this thesis, it was hedged in by so many strangling restrictions that it could not operate normally and freely. These regulations [182,170 administrative orders of legal effect were promulgated for the period from 1941 into 1945 alone] were virtually the bible by which business men lived and moved and had their being.

Our economy wasn't and isn't mature. But, thanks to the operations of the New Deal, our economic progress, measured by the productive capacity of industry, was arrested for the first time in history. The people were being taught to look upon the government as the provider of every boon and business as the author of every ill in the social fabric. Never were they permitted the discovery that the administration's rescue party was winning life saving medals because the administration itself had dunked business in the soup.

All this, of course, entailed spending, and more spending, on the part of government. By the end of the fiscal year next June 30 the national debt will have grown to something like 292 billion dollars. The debt was already large before the war. It has grown by leaps and bounds ever since. The war time spending for nonproductive material—ammunition to be shot away, bombs to be dumped, planes, tanks, and guns to be sacrificed in combat—brought big pay checks to everybody but the men in service. The fact that the future was being mortgaged was disregarded. To the New Dealers the problem seemed suddenly simple: Just keep government as the universal employer, as it had been in war, and just keep on spending, heedless of the future. In that way the boom of war time would never end and, more important, the New Deal would be self-perpetuating. Who would argue with a fat pay check?

The fallacy, not difficult to discern, is that debt is speculation on growth. Yet here were the New Dealers, preaching the mature economy, saying that there could be no further expansion, but still proposing to go ever more deeply into debt. Their debt would not be speculation on growth. It would be speculation on contraction. If the New Dealers deny that, they deny their fundamental thesis.

Unemployment was never a cancer inherent in the American private enterprise economy until the New Dealers came along. Prior to 1931, the peak was reached in 1921, when 4,700,000 were unemployed in the post-war letdown. In 1908, 1914, and 1922 there was also considerable unemployment, but in no year was the total as much as 3 million. After 1931, however, unemployment was serious and prolonged until war came. In 1931 there were 7 million unemployed; in 1932, 11.3; in 1933, 11.8; in 1934 [after the advent of Mr. Roosevelt and application of the New Deal panacea], 9.7; in 1935, 9.1; in 1936, 7.4; in 1937, 6.4; in 1938, 9.8; in 1939, 10.5. In other words, seven years of New Deal spending and constant interference with the economic system had left the nation no better off at the end than it had been during the most severe depression in history.

If the system had been permitted a normal recovery, the depression could never have been protracted as it was. It was a politically prolonged depression, intended to keep the people looking to Washington for salvation, and devised to keep the New Deal in power. The "full employment" bill is the New Deal's proposed cure for the New Deal depression. It will make personalized government complete, not in war time, when some degree of centralized control must be endured, but in peace, and for all the future. If the American people permit this legislation to pass they can say farewell to liberty.

INFAMY REVIVED

A scholar of international affairs as well as a veteran soldier, Col. Conrad H. Lanza, whose military criticism is printed from time to time in THE TRIBUNE, is accustomed to picking the political threads out of military actions. Thus his opinion that pending military arrangements in the Pacific presage the revival and continuation of the colonial system carries weight.

After discussing the destruction of Germany and Japan as commercial rivals of the Anglo-Saxon powers, Col. Lanza said:

"As far as now known, the intention of the Big Three is to restore in the Pacific the old colonial system. The British are going back to Burma, Singapore, and Hong Kong; the Dutch to the Netherlands Indies, the French to Indo-China. The major change is that Russia is replacing Japan in Manchuria."

It is devoutly to be hoped that Col. Lanza is mistaken in his prediction. Certainly this nation can never give its approval and assistance to a revival of the colonial system. It would be too terrible a tragedy if all these American lives should have been lost to perpetuate such an infamy.

The colonial system was the worst thing in the world for hundreds of years. It must be stopped for the welfare of the whole world. It bred wars. It retarded the economic progress of the world. It brutalized people and kept them in ignorance, that they might be more easily exploited by their masters.

It may be admitted that people who have been the victims of exploitation are not prepared to govern themselves. That, however, does not excuse a continuation of that exploitation, the effect of which will be to keep them unfit for self-rule in perpetuity. If the colonial powers are to have their sovereignty restored, as it seems they will in the interest of world order, it must be with the understanding that they are to return as trustees and teachers, not landlords and slave drivers.

Fortunately, opinion in Britain, at least, seems to be veering away from the old colonial theory. The Times of London recently told the British people that they must prepare their subject races for freedom. It is the duty of the United States to insist that such policies be adopted. Without them, permanent world peace is a chimera.

RECAPTURING LEND-LEASE

In his message to congress on the state of the union, on Jan. 6, 1941, Mr. Roosevelt first proposed lend-lease. He didn't have a name for it yet, but he knew what he wanted to do—turn over to the British munitions and war supplies necessary to their survival. This assistance was not to be considered charity, for which there would be no reckoning and no bill. On that the President was definite.

"For what we send abroad," said Mr. Roosevelt, "we shall be repaid, repaid within a reasonable time following the close of hostilities, repaid in similar materials, or at our option in other goods of many kinds which they can produce and which we need."

Some time later, after his purpose of obtaining the legislation had been accomplished, Mr. Roosevelt began talking to different effect. He decried the petty bookkeeping minds which sought to interject the "silly old dollar sign" into our relations with other nations. Still later he said that lend-lease was of great importance to post-war trade and foreign reconstruction. It was, he said, "designed . . . to help lay the foundations for post-war settlements and international prosperity." This was a far cry from the original package sold the American people, represented as a bundle that Britain needed to withstand Hitler.

Now comes the pay-off by Mr. Roosevelt's successor—or, more correctly, the notice that there is to be no pay-off. President Truman has informed congress that the United States should not attempt to exact payment for the more than 42 billion dollars in lend-lease extended to 47 foreign countries during the war. He said that the attempt to collect would "sow the seeds of a new conflagration" and that victory over Germany and Japan should be considered payment enough. The fact that we beat the Japs by ourselves and contributed the greatest share to the downfall of Hitler was brushed off without notice.

Mr. Truman's statement was hailed in Britain as "an admirable beginning to a partnership in peace." Lord Halifax and John Maynard Keynes will shortly arrive to see about working out a satisfactory substitute program — satisfactory, that is, to them.

A day after Mr. Truman recommended that the debt be written off, Secretary of State Byrnes amplified the President's views with some double-talk of his own. We are not seeking paper contracts for repayment in dollars, he said, but that doesn't mean that we won't get something. On the contrary, we will expect to be paid off in lowered trade restrictions, particularly on the part of the British, who have got a number of world markets sewed up in the sterling bloc. Inasmuch as article 14 of the Bretton Woods monetary plan, already approved by congress, permits Britain to maintain such arrangements for at least five years after the war, it is hard to make sense out of Mr. Byrnes' statement.

Article 3, paragraph 5, section B of the lend-lease act of March 11, 1941, specified that for all aid given there be "payment or repayment in kind or property." Mr. Roosevelt had fortified that provision in his earlier message to congress, requiring that we be "repaid in similar materials, or at our option in other goods." That seems clear enough. Instead of seeking some nebulous concessions in reducing trade barriers, we should be collecting such of our planes, guns, tanks, trucks, ships, locomotives, rolling stock, etc., as have been "lent" or "leased" and which we now think we might be able to use; and, in lieu of that, we should be pressing for payment in kind.

We can use a great deal of British tin, rubber, and oil. We can use Russian minerals, oil, and raw materials. These nations may not have dollars, but they have such commodities, and we can use them. We have seriously depleted the nation's resources to help them, giving them not only 42 billion in dollar value, but vast amounts of our steel, petroleum, copper, silver, and many other vital materials.

Our debtors have other things that we could use. They have the air fields which we have built on their possessions, and on which we are denied commercial rights. They have islands in the Atlantic, Caribbean, and Pacific that are vital to our defense — bases which, in their hands, are a threat to key points in our defense. Our improvident New Dealers have neglected to insure us any future rights in the landing fields built by American money and labor, or in the island bases which were, as at Tarawa and Guadalcanal, seized at great cost in American blood. We have paid the bill all around, and now we are invited to sit at the foot of the table.

Mr. Truman's proposal to scratch off 42 billion dollars may be regarded as a commentary on the good faith which his predecessor sold lend-lease to the American people originally. But it also betrays an indifference to the nation's interests which cannot be accepted with indifference. We have bailed out the world. Our allies not only escaped conquest, but they have got back their colonies, and, in reparations and territorial acquisitions, each of them comes out of the war with a considerable share of booty. Only America is to get nothing, and is to pay for its humility to boot. America, if the New Dealers haven't completely beaten down the spirit it once possessed, will not tolerate such a sell-out.

NEWSPAPERS IN THE MAILS

The postoffice department recently published a comprehensive report on what it terms its cost ascertainment system. By the department's own figures, obtained thru application of this system, the government, in the year ending March 31, 1944, made a profit of 155 million dollars on its first class [letter] mail, but lost 98 millions handling second class mail, which consists of newspapers, magazines, and other publications.

It has been the contention of THE TRIBUNE for many years that the newspaper publisher, or any other publisher, has no right to a subsidy at public expense in the distribution of his product. If such a subsidy exists as the postoffice report asserts, it should be wiped out by increasing second class postal rates. In principle, the observations on this point by C. A. Heiss, the special consultant of the department who prepared the report, are unexceptionable.

"The desire for farflung 'dissemination of information' of a public character, or the requirement that it be devoted to literature, the sciences, arts, or some special industry," he says, "influenced at an early date the fixing of rates materially below cost. . . . The purposes served originally by this concession in rates to mailers of second class matter, when newspapers and periodicals were the principal media for disseminating information, is now in a considerable measure also being served by other media, e. g., radio broadcasting and communication companies and moving picture houses. . . . There would not appear to be material justification for the continuation of a government subsidy of the present order. Rather, the approximate recovery ultimately of a sizable portion of the costs incurred by the postal service for handling this class of mail should receive serious consideration."

The only question to be settled is the accuracy of the department's figures. Mr. Heiss contends, in his report, that because of its farflung operations, the great volume of mail handled, and the necessity of speeding that mail to its destinations, it is impossible for the department to institute a cost accounting system such as is used so extensively in private business.

Cost ascertainment is a substitute for cost accounting, based on sampling of the mail handled at a selected list of postoffices and the application of postal costs to these supposed average situations. Cost accounting in itself is by no means the exact science that many laymen suppose it to be. Cost ascertainment, obviously, introduces still more variables, which may distort the final answer.

Accordingly, accounting representatives of publishers may establish before congress substantial objections to the supposed second class deficit, and to the methods used in arriving at the figure. That does not change the fundamental fact that publishers are not entitled to a free ride in the mail cars, and should not ask for it. Speaking for ourselves, we don't want it.

Editorial of the Day

ANTS' ANTENNAE TELL THEM THEIR ENEMIES
[Carterville, Ill., Herald]

Last Friday morning we discovered that an ant war was being waged on the front steps of our home. There were a dozen ants locked in deadly combat. We never could pick out who was fighting on one side and was on the other. Both were black and, while one side may have been a shade larger, we could never figure it out. An ant coming up might fight one he was meeting or be on the same side. But the ants knew. Those antennae in front of them seemed to be their guide, being both eyes and ears.

As we watched them fight, not knowing what for or why, we thought of the human race and of the hundreds of wars that have raged across the face of the earth as mankind strove with mankind, and just who can tell who is going to be friend or foe some 10 to 25 years from now. Today we have allies and tomorrow they are enemies. No wonder in English diplomacy they take good care of themselves and so do all Europeans. They have learned that to be too generous to a friend now is to strengthen a foe some years later. They know that naval bases granted now may be points of danger two decades hence.

We sometimes wonder if we see very far ahead in our struggles and if a lot of our purposes have no basis of reality. We wonder if our wars to some one far off and of infinite wisdom do not seem as strange as this war of ants we saw.

The White House, blushing, officially, admits it made a mistake. Times certainly have changed.—Cincinnati Enquirer.

Test Your Horse Sense

By Dr. George W. Crane

Select the answers which you consider best. The last problem counts five points. Then look for the correct answers below.

1. Boats are used as the transportation method in which city?
   Moscow Cairo Venice Berlin
2. The Bible says that Methuselah lived how long?
   120 years 278 years 690 years 969 years
3. In grafting a portion of one tree upon another variety, nurserymen employ a
   Cygnet Scion Swatch Sciatica
4. If he were living today, which one of these Biblical characters would probably be in the medical corps of the army?
   Matthew Mark Luke John
5. Which one of these was the first gift offered to the infant Jesus?
   Gold Honey Myrrh Frankincense
6. This is a game in which you are to discover the hidden animals contained in the statements below. Their names are formed by consecutive letters, as in the sample "Boys owe much to their mothers." Here the hidden animal is "sow." You deserve one point for each correct discovery below.
   [a] Her frock had blue dots upon yellow.
   [b] Fireproof awnings are desirable.
   [c] Little girls tag along after their big brothers.
   [d] Mica melts at a high temperature.
   [e] Despise all who undermine our Republic.

Score yourself as follows: 0-5, poor; 3-6, average; 7-8, superior; 9-10, very superior. [Note—The last question counts five points.]

[Reg. U. S. Pat. Off.: Copyright: By The Chicago Tribune]

ANSWERS

1. Venice. 2. 969 years. 3. Scion. 4. Luke. 5. Gold. 6 [a] Pony—Dots uPON Yellow. [b] Fawn—FireprooF AWNings. [c] Stag—GirlS TAG along. [d] Camel—MICA MELts. [e] Seal—DespiSE ALl who.

HOW TO KEEP WELL

by Dr. Theodore R. Van Dellen

To the limit of space, questions pertaining to the prevention of disease will be answered. Personal replies will be made, under proper limitations, when return stamped envelope is inclosed. Dr. Van Dellen will not make diagnoses or prescribe for individual diseases.

[Copyright: 1945: By The Chicago Tribune]

THE STOMACH MAY EXTEND ABOVE THE DIAPHRAGM

OCCASIONALLY a patient is encountered with symptoms suggesting a digestive disturbance. The chief complaints are heartburn, acid eructations, even nausea and vomiting. In addition, a lump is observed now and then in the "pit of the stomach" and bouts of hiccupping are not unusual. The physician advises X-rays but nothing out of the ordinary can be found in the gastric pouch. To continue the study, the colon is investigated and finally, the gall bladder. But all appear to be in good shape. Then the examining roentgenologist has an idea. He tilts the table backward so that the head is lower than the feet. Suddenly the problem is solved, for the change in posture has caused the stomach to slip upward thru a rent in the structure which separates the chest and the abdomen. This abnormality is known as a "diaphragmatic hernia."

The diaphragm is composed of muscular tissue and functions chiefly in respiration. Should an opening thru its fibers exist, some of the abdominal viscera may bulge. The amount of protrusion will depend upon the size of the gap. The condition is in no way different from an ordinary rupture in the groin, thru which loops of bowel escape beneath the skin, producing a swelling.

The left side of the vault is favored, for the liver acts as a protecting barrier on the right. A few individuals are born with a weak or torn midriff. Some may develop the defect after trauma to the chest cavity, as by a knife stab; or from tearing caused by sudden violent crushing injuries, such as steering wheel accidents.

Among the early reports of this difficulty were those describing its appearance subsequent to war wounds. According to Iason, Ambroise Paré in 1575 cited two cases. One of these victims was struck in the chest by a missile from a harquebus. The lesion healed on the outside, but damage to the diaphragm was permanent. Consequently he was able to eat only light food as he suffered frequently from colic.

Sometimes the tube leading from the mouth to the "breadbasket" [esophagus], is shortened so that part of the stomach lies above the partition. When the latter makes its way thru the hole, it may bend on itself. For this reason it is frequently referred to as being "upside down."

Discomfort is exhibited whenever the lower organs extend into the thoracic cage. Distress is aggravated by eating, especially if the patient should lie down after a meal. Soreness may be experienced high in the abdomen or beneath the breastbone. Should pain radiate to the shoulder, it may be indistinguishable from angina pectoris. If sufficient lung tissue is crowded, we can understand why shortness of breath follows.

The deformity can be corrected surgically, but this method is usually reserved for victims in which the disorder presents a real handicap or the manifestations are severe. Otherwise it is controlable by a low roughage diet. More frequent meals consisting of smaller portions is a helpful procedure. Drugs to relax the digestive canal may be prescribed. By maintaining an upright posture after taking food, the organs will remain in their normal habitat until distention subsides.

NIGHT SWEATS

M. A. writes: What would bring on night sweats in a woman 65 years old?

REPLY

The most common cause is a warm room or too many blankets. Nervousness or fever due to infection are also possibilities.

ORIGIN OF CANCER

J. K. writes: What causes cancer?

REPLY

We don't know, but hormones, chemicals, or physical agents are believed responsible in the experimental animal.

PROBABLY HABIT

T. R. writes: Why does my daughter lick her lips?

REPLY

In the absence of a lesion or rash, this may be habit. Excessive dryness may be a factor.

MANY FACTORS

J. W. writes: What brings on rectal itching?

REPLY

Nervousness, uncleanliness, parasites, allergy, constitutional disease, and local disorders such as hemorrhoids.

BREATHLESSNESS

M. G. writes: What is the cause of shortage of breath?

REPLY

Disturbances in the heart and lungs may be responsible, as well as overexertion, fatigue, weakness, nervousness, and severe anemia.

PENICILLIN REACTIONS

A. C. writes: Do any bad effects ever follow the use of penicillin?

REPLY

Surprisingly few. With further purifications of the product, these may be eliminated. The most common is hives or other skin rashes. Sometimes nausea, vomiting, or diarrhea is observed. A slight rise in temperature may follow.

LOW PRESSURE

D. S. writes: Are long walks advised for low blood pressure?

REPLY

In many individuals with this condition mild exercise will prove helpful.

CHESTER IS STILL IN THERE SLUGGING IT OUT

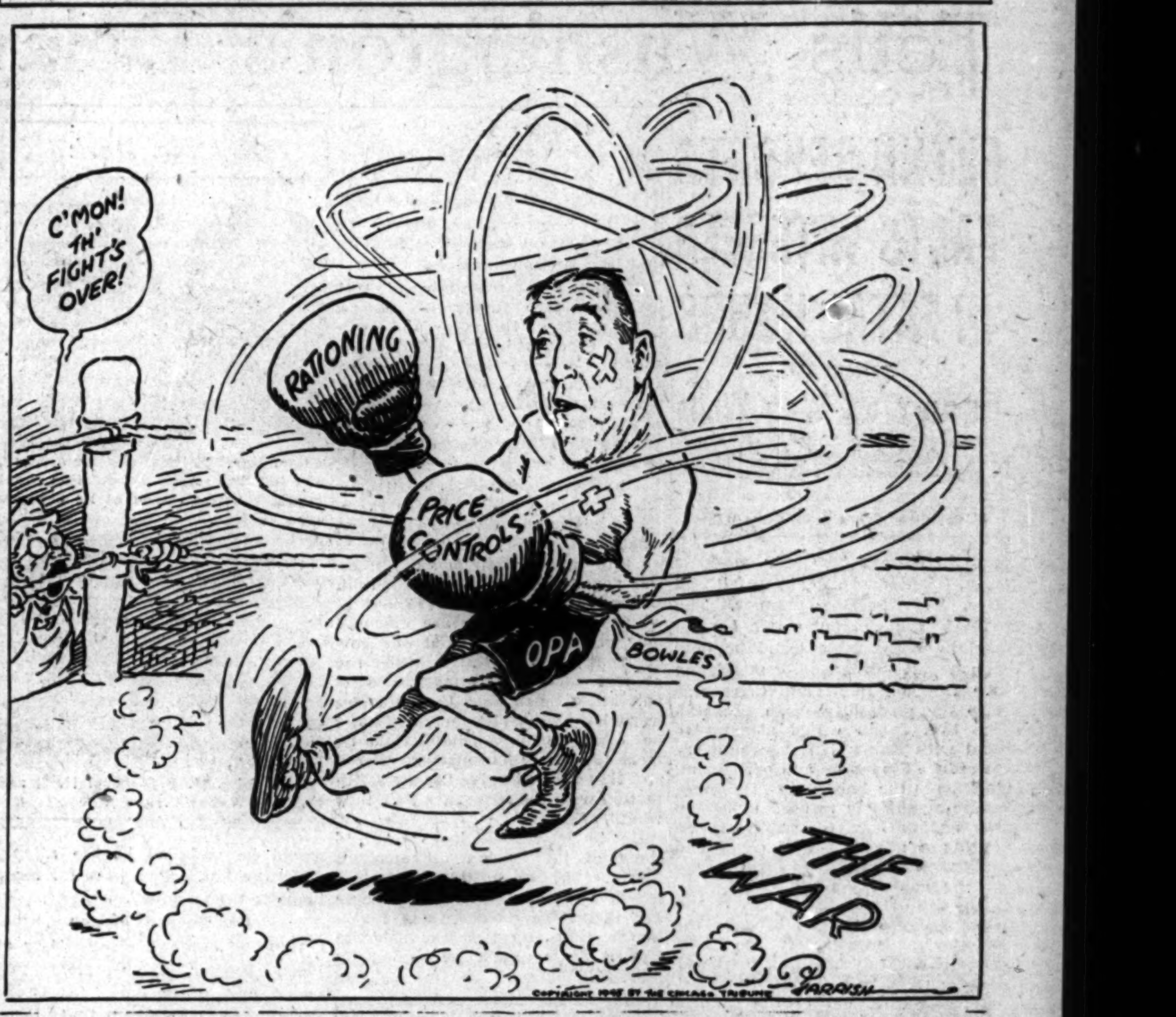

VOICE OF THE PEOPLE

Writers should confine themselves to 200 or 300 words. Give full names and addresses. No manuscripts can be returned. Space for letters is obviously limited. Incoming mail far exceeds it. If a letter is not printed attribute it to lack of room. Address letters to Voice of the People, THE TRIBUNE.

"WE OWE IT TO OURSELVES"

Marceline, Mo., Aug. 24—Recently it was reported that Prof. Alvin H. Hansen of Harvard university, high priest of deficit spending, said that an internal debt is no debt at all. "We shall come out of the war," he said, "debt free." Our acceptance of this will depend upon our viewpoint. If a man borrows money from himself and loses it in gambling or some highly speculative venture, he of course owes himself nothing. But his resources are depleted by the amount so lost and it may take years of hard work and self-denial to make good his loss.

So it is with our national debt, a large part of which represents a total loss in prosecuting the war. In the case of a large national spending spree it is the people themselves who must provide the resources. The government acts merely as a clearing house, a centralized authority delegated by the people to carry on a public venture. Vast sums are needed which must be raised either by taxes or the sale of bonds. In the latter instance the people must be taxed to pay interest on the bonds. But since this interest goes to them they are relatively out only a small amount for administrative expense. Whether an internal debt is or is not a debt, is of small importance. Of greater importance is the fact that, however we consider it, it is a depletion of our collective resources, never to be regained except by hard work and self-denial. Let no one be deluded in the belief that we shall come out of the war debt free, and therefore shall not have to pay for it, or that part of it represented by an internal debt. There is no way of avoiding the cost of vast public expenditures.

ARTHUR JOBSON

IT'S WE WHO ARE PECULIAR

Chicago, Aug. 20—As a rule, people in English society are remarkably natural—as all well bred people should be. Despite opinions to the contrary, English society girls are extremely simple, unassuming, and are innocent of all effort to impress or astonish. They are taught a certain mode of deportment, which includes usefulness as well as ladylike decorum. Sedateness and dignity are synonymous with these young gentlewomen, who, for many generations have been the theme of novelists, playwrights, and bards.

Considering all this, it is most annoying when writers of "comedy" material continue to stress the fact that the manner in which these people speak and conduct themselves is peculiar. There seem to be standard recipes afloat from which this "wit" is evidently prepared. The imitations are usually accompanied by so-called fashionable gestures, artificial pantomime, and exaggerated vocal inflections.

Our own fashionable manners are borrowed from the English. English people must speak in some way, and their "peculiarities" are proper and natural. Our imitative and impressible society leaders, seeing something admirable in English aristocratical style, copy the accents and gestures, forgetting that they, too, would seem admirable to others were they to speak naturally.

MISS JOAN WILLOUGHBY

LIFE IN THE OCCUPATION ARMY

BAVARIA, Aug. 5—I am writing this letter to set straight any misconceptions that you may have as to our well-being here in Germany. We sit here dreaming of home and taking all sorts of guff from the officers. We entered Germany as conquerors, but have the novel experience of taking grand "conditioning" hikes of 10 miles twice a week. In our "off" hours we must wear our collars buttoned and have ties on. No bicycles or motorcycles to be ridden under the most dire consequences. It's maddening to see the "krauts" very much at ease, riding around while we swelter, choke, and plod along on our own two flat feet. Back in the rear—echelon rations are given out with a lavish hand, but in the line companies all we get is one razor blade, four bars of candy, four packs of cigarets, and nothing else.

COMBATMAN

THE GLORY OF AMERICA

Chicago, Aug. 23—I'm rather late getting to it, but I want to express my admiration of and deep appreciation for your editorial of Aug. 16, "The Glory of America." It is certainly something to read over and over. I'm putting it in my war scrapbook to show to skeptics and scoffers whenever one raises his ugly head.

SALLY HAMPTON

WHAT'S HIS STORY?

Chicago, Aug. 26—About a year ago, in a Sunday evening broadcast, W. Winchell made reference to his release from the navy. He said that the reason could not be told by him until after the war. Now that the war is over would be a good time for him to tell us about it some Sunday. I am ready.

EDWARD A. UTES

SPEAKING OF BONUSES

Chicago, Aug. 26—Now that the war, and the big money earned by CIO war workers, is ended, and the millions of dollars in union dues paid by members seems also to have vanished into thin air, the Wayne county CIO council has the audacity to suggest that the government pay a bonus of $1,000 to every war worker made idle by termination of government contracts, as a reward for their contribution toward victory. For years, these patriots who were fortunate enough to keep out of uniform by holding war jobs, have been earning more than they ever did in their life before, while the boys in the foxholes have been giving their all at $50 a month. Now that the soldiers are coming back [a lot of them never will] the CIO in several instances has turned thumbs down on employers who chose to give the veterans a break, and even called a strike in protest.

What has become of all the dues and initiation fees, which should have been built into a comfortable fund that could now be doled out to the members who paid it in. With unemployment benefits paid by the government that could tide them over the reconversion period.

If the federal government has any extra money which it doesn't know what to do with, I can offer an outlet for it. Give each soldier $10 for every point accumulated during his term of service. Eighty-five points would get a veteran $850. These are the boys who won the war. The home-fronters have already collected theirs in high wages without sleeping in the mud.

FRANK G. FELLINGER

ODE TO HASH

Chicago, Aug. 28—On the editorial page of last Monday's TRIBUNE you reprinted the quip, "There's always a bright side. The meat shortage has about eliminated hash," from the Cincinnati Enquirer. I resent that insult of America's greatest culinary creation. The poor frightened dyspeptic who thought that was funny instead of pathetic never enjoyed the gustatory delight of the most mouth-watering dish ever concocted. O. O. McIntyre once wrote, "O, for a mess of wet hash like ma used to make!"

Hearing the world's greatest melody, seeing the world's finest painting, smelling the rarest of perfumes, the touch of a maiden's kiss, and the taste of nectar all fade into insignificance when compared to seeing ma cut up into small cubes cold boiled beef, raw onions, and potatoes, put them in a big iron skillet, pour over them some of the rich flavored water the beef was boiled in, and then, when set on the old woodburning cookstove to slowly simmer for an hour, to smell heavenly aroma; then every few minutes to hear the kids plaintively ask over and over, "Ma, ain't the hash ready yet?" Then when it is done, ma sets out the big, thick, and beautiful J. & G. Meakin stoneware dish and pours, yes, pours, it full of the tastiest, juiciest, meatiest, potatoish, onionishest, mouth-watering eating that a real epicure ever ate.

That Cincinnati feller's idea of hash is the kind that cuts up a lot of gristly left-overs and fries them crisp and tasteless and then calls it hash—an insult to America's most toothsome dish.

E. S. OVERSHINER

DANGLING GARTERS

Evanston, Ill., Aug. 28—In the event we do get nylon stockings before Christmas, what are we going to do with them? Are we going to wear them with the miserable broken down girdles and foundation garments which we now have and see chunks torn out of the tops of them? Why not put first things first and do something about manufacturing pre-war garters and then talk about nylons?

Many of us have grown accustomed to having our back garters pop open when we bend over, and we can get by with having them dangle when we wear cotton hosiery—but nylons are something different again.

JESSIE H. OLSEN

FRIEND OF THE PEOPLE

Letters to this department must be signed with names and addresses of writers.

DUNNED

Chicago, Aug. 20—I have received a letter from a corporation regarding a past due obligation, reading, in part, as follows: "Unless payment in full is forthcoming at once, our attorneys will be instructed to file suit in order to reduce your past due obligation to a judgment which might be subject to garnishment, execution, and attachment." Needless to say, I am greatly disturbed and worried by this threat. Is a company permitted to dun a debtor thru the mails in this way? M. L.

Yes. TRIBUNE LAW DEPARTMENT

HOARDING ARMY DOCTORS

Muskogee, Okla., Aug. 23—My husband, a practicing physician in Chicago for 15 years, has for the last three years been in the army. He was not in the reserves, and even tho safely beyond the draft age, gave up his practice for which he had worked so hard, simply because he believed it was his duty. He and his unit—an evacuation hospital—returned from Germany two months ago and are now at Camp Gruber undergoing training for the Pacific. The training mostly consists of reading maps, shooting rifles, and throwing hand grenades!

I can personally name 13 men of our acquaintance who are eligible for overseas duty and have never set foot out of this country. Is it too much to ask that a man who has had foreign duty be left at home now that there are others who have stayed here the whole time? Even men on so-called limited service can do the occupation work as well as the others. From reliable sources we know that the army suffers no shortage of physicians. Why are men of this profession being hoarded? Medical ethics seem to prevent their raising their voices in protest, but they are still human and feel that they are being discriminated against. Okinawa, for instance, "has more medical officers than enlisted men"—this, from a physician friend stationed there two months ago.

DOCTOR'S WIFE

4-F's IN UNIFORM

Colorado Springs, Colo., Aug. 22—I am just one of several thousand army 4-F's. Yes, I said 4-F and mean it. We were accepted by the army as physically fit for duty and since, thru sickness, injuries or even improper examining at the induction station have been found to be below the induction standards for limited service. As such the army has permanently disqualified us from overseas assignment. Some of us have been in the army for four years or more and even then have no points to speak of. How can we hope to be discharged under the present point system? We cannot even get medical discharges because the army says that is "an extreme waste of man power." We consider ourselves as forgotten men on this discharge deal.

ARMY 4-F

NEWS OF HER SON

Chicago, Aug. 28—I wish to extend my sincere thanks to THE TRIBUNE for the article in today's TRIBUNE identifying American submarines operating in Jap waters. My son is on the U. S. S. Gato, and I had not had word from him since June 17, so I was made very happy by the news that he is safe.

MRS. CHRISTINE KASKEY

Friend of the YANKS

[The Friend of the Yanks will answer questions of service men, veterans, and their dependents by mail if stamped envelope is sent to 435 N. Michigan av. The Tribune's veterans' bureau, 1 S. Dearborn st., Superior 0200, gives personal interviews.]

G. S. writes: "Before I was married to a service man a year ago his $10,000 worth of national service life insurance was made payable to his mother as first beneficiary and his sister was named contingent beneficiary. Before my husband went overseas last spring he told me he would change his beneficiary, making me principal and his mother contingent. He was killed in July and so far I have not heard from the government. I have been told the beneficiary was not changed. How can I collect on his policy?"

If your husband did change the beneficiary of his policy you will be notified in a short time by the veterans administration and opportunity will be given to you to choose one of two methods of payment. If you have been informed correctly and the beneficiary was not changed, you cannot collect anything. Payments will be made first to the man's mother and in the event of her death to his sister. You are, however, entitled to a gratuity payment from the government amounting to his pay for six months and to a widow's pension of $50 a month for life, provided you do not marry. If you do marry again you will lose the pension and never again may apply for it.

Mrs. D. R. asks: "Can my husband deduct his monthly allotment to me and the money deducted from his pay for war bonds and insurance when he filed his income tax return?"

No. All these items are part of his gross income and must be reported.

INTER-AMERICAN RADIO TALKS AT RIO OPEN TODAY

Expansion of Agreements Is Expected

BY STANLEY JOHNSTON
[Chicago Tribune Press Service]

RIO DE JANEIRO, Brazil, Sept. 1—The third inter-American radio communications conference, to be inaugurated tomorrow in the Itamarati palace here, with delegates from all American countries and British western hemisphere possessions in attendance, is expected to be of great importance due to the experience acquired by radio communications experts during the war.

The Brazilian government is considering giving further amplitude to the 1937 inter-American radio communications agreement at Havana, and the accompanying agreement approved in 1940 at the Santiago de Chile conference.

Plan to Enlarge Group

It is proposed, in addition to matters already scheduled, to discuss the following agenda:

Study of enlargement of the conference to cover all kinds of telecommunications.

Forming an inter-American telecommunications union, following the pattern of the international union.

Transforming the present inter-American radio communications agreement into inter-American radio communications regulations.

To establish frequencies and rules for skilled operations, especially in regard to frequency and width of transmitting bands.

Study the possibility of calling an international conference to solve short wave radio diffusion problems.

Plan to Reduce Rates

To discuss rates applied to inter-American telecommunication service, with a view to reducing these rates and promoting their standardization.

Unity of plain language and other rates, and further possible alterations in rate classification.

Elimination of the gold franc rate basis, and choosing a suitable substitute.

Equality of north and south rates, reduction of terminal rates and other rates imposed by the telecommunication service.

To discuss the Canadian government's proposal for extension of the North American regional radio diffusion agreement, signed in 1937 at Havana, for a two year duration.

FRANK CRAVEN, STAGE, SCREEN STAR, DIES AT 65

Beverley Hills, Cal., Sept. 1.—(AP)—Frank Craven, who played a prominent role on the American stage or screen thruout most of his 65 years, died at his home here today.

Frank Craven

Active until a heart ailment forced him to forego film work several months ago, he had made two pictures since the first of the year, "The Suspect" and "Col. Effingham," the latter not yet released.

Born in Boston of a theatrical family, Craven made his stage debut as a child. He toured in stock and won his first fame on Broadway in "Bought and Paid for."

He wrote numerous plays, some of which became hits, and appeared in many of them. His first film role was in 1929 and he did his first screen writing in 1942.

He is survived by his widow, the former Mary Blyth of the stage; his son, Pvt. John Craven, in Italy; and his stepdaughter, Blyth Daly.

NAVY CASUALTY LIST NAMES SIX FROM ILLINOIS

[Chicago Tribune Press Service]

Washington, D. C., Sept. 1—The names of six Illinois men are included in a navy casualty list made public today. The next of kin have been kept informed of any changes in the status of casualties since this report was compiled, the office of war information said.

CHICAGO AREA

DEAD

Reinbach, Louis Olav, Watertender 2c USN. [Previously reported missing.]—Son of Mr. and Mrs. Karsten Johan Reinbach, 1519 Melrose Ave., Waukegan.

Renner, Eugene Addison, Fireman 1c, USNR—Son of Mr. and Mrs. Robert Wilson Renner, 616 Laurel Ave., Highland Park.

Wendt, Charles Everett, Lieutenant [junior grade], USNR [Previously reported missing.]—Son of Mrs. Eva Bush Wendt, 435 E. 5th St., Watseka.

WISCONSIN

WOUNDED

Shearen, Ellen John, Carpenter's mate 3c, USNR—Son of Michael Francis Shearen, 3108 W. State St., Milwaukee.

LATE MASSES SUGGESTED FOR SPECIAL GROUPS

Offering mass at night services and during afternoon hours in Catholic churches was suggested yesterday at the closing session of the summer school of Catholic action, Morrison hotel, by the Rev. Gerald Ellard, S. J., for the benefit of various vocational groups. Such masses are now permitted in the army and navy under emergency conditions. Father Ellard suggested an 8 p. m. mass for physicians, one at 8:30 for mechanics, 5:30 for nurses, and for mothers at 3 p. m. He added that afternoon masses could be followed by tea and night masses by supper. Father Ellard is professor of liturgical theology at St. Mary's college, St. Mary's, Kas.

FLOWERS
Our 58th Year
61-63 E. Monroe St.
Greenhouses—909 N. Harlem
A·LANGE
CENTRAL 3777

OBITUARIES

Maj. David E. Hannan

Services for Maj. David E. Hannan, 56, of 5421 Ludlam av., a construction engineer and World War I. veteran, will be held tomorrow at 9:15 a. m. in the chapel at 3100 Irving Park rd. He died Thursday night. Maj. Hannan was commander of the 307th battalion of the tank corps in France in World War I. He was wounded in an explosion of one of his tanks and when being returned to the states aboard the Abraham Lincoln, he was injured again when the transport was torpedoed. Surviving are his widow, Mary, who met Hannan while serving as an overseas nurse in World War I.; a son, Pvt. Jack, stationed in Hawaii; and two daughters, Ruth and Genevieve.

Edmond K. Fleming

Edmond K. Fleming, 80, retired general freight agent for the Chicago, Burlington, and Quincy railroad and former president of the Traffic Club of Chicago, died yesterday in his apartment in the Edgewater Beach hotel. Mr. Fleming was associated with the railroad for more than 50 years. He was a past grand knight of the Marquette council of the Knights of Columbus. He is survived by a son, Maj. Edmond C. Fleming of California; a daughter, Mrs. Edward Hyde Ball of Winnetka; three brothers, and four sisters.

Thomas J. McLaughlin

Services for Thomas J. McLaughlin, traffic manager of the American Radiator company and former director of the Traffic Club of Chicago, will be held at 10:30 a. m. Tuesday from the chapel at 3246 Jackson blvd. to St. Francis of Rome church, 15th st. and Austin blvd. Mr. McLaughlin, who was born in Chicago, died Friday in a hospital in Pittsburgh, Pa., where he lived. Surviving are his widow, Mae; three daughters, and a son.

George M. Farnsworth

George M. Farnsworth, 61, of 8053 Prairie av., a salesman for The Cracker Jack company for 35 years before his retirement five years ago, died yesterday in his home. He is survived by his widow, Esther, a brother and two sisters. Services will be held at 9:30 a. m. Tuesday in St. Dorothy's church.

Mrs. Fred Goggin

Mrs. Cecelia Murphy Goggin, 66, of 4420 Lowe av., died yesterday in her home. She is survived by her husband, Fred, owner of the Mechanics Overall Laundry and Rental company, 2221 Oakdale av.; three daughters, Mrs. Mary Burns, wife of Lt. John Burns of the Morton Grove county highway police; Mrs. Bernice Pierce, and Mrs. Eileen Slattery, and by two sons, Sgt. Fred and Pvt. Robert Goggin. Services will be held Tuesday at 9:30 a. m. in St. Gabriel's Roman Catholic church, 45th st. and Lowe av.

Mrs. Anna Szkwarko

Services for Mrs. Anna Szkwarko, 50, who had been employed in the building department of THE TRIBUNE since Oct. 12, 1936, will be held at 10 a. m. Tuesday in St. Nicholas church, Rice st. and Oakley av. Mrs. Szkwarko, who lived at 4062 S. Francisco av., died Friday in Wesley Memorial hospital. She is survived by her husband, Paul; a son, Seaman Walter, with the navy in the Pacific; a daughter, Mrs. Matt Vesely, and two grandchildren.

Mrs. Clara MacGowan

Services for Mrs. Clara MacGowan of Seattle, Wash., 75, mother of Miss Clara MacGowan, noted Chicago artist, will be held at 3 p. m. Tuesday in the chapel at 1567 Maple av., Evanston. Mrs. MacGowan died Friday in Presbyterian hospital. She resided with her daughter at 7541 N. Ashland av. Surviving in addition to the daughter, are three sons, John, George, and Lt. Huber MacGowan of the navy.

Edwin Garfield Fisher

Edwin Garfield Fisher, 59, founder and president of the National Steel company, died yesterday in St. Luke's hospital. His home was at 638 Ash st., Winnetka. He is survived by his widow, Zella, a daughter, Mrs. John Butterweck, a brother, and a sister. Services will be held at 2 p. m. Tuesday in the First Methodist church of Wilmette.

Sensible AIR CONDITIONING at the LAIN & SON CHAPELS

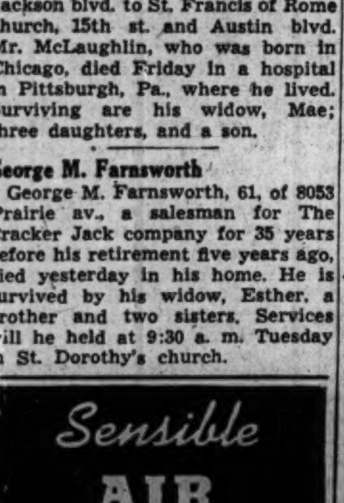

Temperatures in the Lain & Son Chapels are comfortable during the hottest weather.

Cool, clean air with humidity controlled, adjusted to meet outside high temperatures with a variation of not more than 15°.

Never hesitate to attend funeral Services at a Lain & Son Chapel during the warmest weather for your comfort is assured with Sensible Air Conditioning.

Lain & SON
North 5501 N. ASHLAND AV.
South 63rd & HARVARD
Beverly 2121 W. 95th ST.

24 AIR CONDITIONED Hursen CHAPELS
LARGEST SELECTION OF CASKETS IN CHICAGO
Quality with Economy
NORTH: WELlington 1724
SOUTH: CALumet 4030
WEST: HAYmarket 0100
Hursen UNDERTAKER

YOUR FLOWERS WILL CONSOLE AND COMFORT THE BEREAVED

Allied Florists Assn.

DR. G. J. LAING, DEAN EMERITUS AT U. OF C., DIES

Dr. Gordon Jennings Laing, 75, of 5656 Dorchester av., dean emeritus of humanities at the University of Chicago where he joined the teaching staff in 1899, died of a heart attack late yesterday on the Lake Zurich Golf club course, in Lake county. Dr. Laing had finished nine holes and was on the fifth hole of the second round when he was stricken.

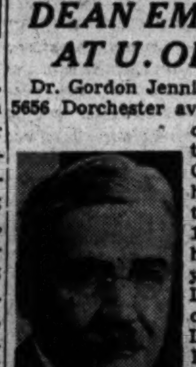
Dr. Gordon J. Laing

His long service with the University of Chicago was broken only in 1922 when he became dean of the faculty of arts of McGill university, Montreal, Canada. He returned the next year to Chicago as professor of Latin, dean of the graduate school of arts and literature, and editor of the University Press.

He leaves his widow, the former Alice Judson, daughter of Harry Pratt Judson, president emeritus of the University of Chicago, who died in 1927.

—MONUMENTS AND MAUSOLEUMS—
CEMETERY MARKERS MONUMENTS AT Savings Sears, Roebuck & Co. State-St Basement Also at Irving Park and Cicero-av

DEATH NOTICES

—In Memoriam—

DANNENBERG—Annie Woolf Dannenberg.
SONS AND DAUGHTER CLARA.

ELLER—Jennie Eller. In cherished memory of our dear mother, gone two years today.
YOUR LOVING CHILDREN.

FELBER—William [Bud] Felber. In loving memory of our dear son, who passed away one year ago today. Bud, we salute you. You were one of "God's own gentlemen!"
JOHN AND LOUISE FELBER.

HIESTAND—Louedda Hiestand. In loving memory of our darling mother, who passed away one year ago today, Sept. 2, 1944.
We mourn for her in silence,
No eyes can see us weep;
But many a silent tear is shed
When others are asleep.
GLADYS, ARLYNE, BILL, LE ROY, AND FEN.

KUGLER—In loving memory of Benjamin Kugler, who passed away two years ago today.
LOVING FAMILY.

MATHESON—Lena Matheson. In fond memory of our dear mother, who passed away 12 years ago today.
CHILDREN.

McCUNE—William J. McCune. In loving memory of our darling Buddy, who left us four years ago today.
DADDY, MOMMY, AND PATSY.

SULLIVAN—Anne Sullivan, Sept. 2, 1944.
Remembrance is a golden chain
Death tries to break, but all in vain.
LOVING FAMILY.

SWEENEY—John Edward Sweeney, Sept. 2, 1943.
Deep in my heart lies a picture
Of a loved one laid to rest;
In memory's frame I shall keep it,
Because he was one of the best.
Memories and treasures no one can steal,
Death leaves a wound no one can heal.
LOVING WIFE, LILLIAN.

ZAGONE—Sam Zagone. In loving memory of our dear husband and father, who passed away one year ago today, Sept. 2, 1944.
LOVING WIFE AND CHILDREN.

—Fraternal Notices—

PLEIADES LODGE, NO. 478, A. F. & A. M.—Members will assemble at 3440 N. Central avenue, Monday, Sept. 3, at 1:30 p. m. to conduct funeral service for Brother Floyd L. Marsden.
F. H. DICKOW, W. M.
F. S. MOYER, Secretary.

ALLEN—Minnie J. Allen, 310 Wesley avenue, Oak Park, beloved mother of Charles A. Allen and Mrs. Elsie Tansley. Services Tuesday, 2 p. m., at funeral home, 6910 Windsor avenue, Berwyn. Interment Oakridge.

ALTERGOTT—Staff Sgt. Henry Altergott, age 25, Co. L, 411th infantry, U. S. army, killed in action Jan. 20, 1945, at Sessenheim, France, beloved husband of Lorraine, nee Schmitt; fond son of Henry and the late Marie Altergott, dear brother of Mrs. Dora Becker, Mrs. Elizabeth Endres, Mrs. Mollie Burkley, and Pfc. David Altergott. Memorial services Sept. 9 at 10:45 a. m. at St. John Evangelical Lutheran church, Montrose and Lavergne avenues.

ANDERSON—Oscar Anderson, 7850 Constance avenue, beloved husband of Selma, fond father of Mrs. Grace A. Rowe, Mayville, Wis., grandfather of Edward B. and John Rowe, brother of Mary Anderson, Pasadena, Cal. Services at chapel, 1008 E. 79th street, Tuesday, 2 p. m. Burial Oak Hill cemetery.

ATTWOOD—William J. Attwood, late of 4318 W. Madison street, beloved husband of Catherine, nee Mulheran; fond father of Cpl. James W., U. S. A., Dorothy White, and William Jr., dear son of Elizabeth and the late Thomas, brother of Lydia Fiala, Thomas, and the late Lillian Klotz. At funeral home, 4245 W. Madison street. Funeral notice later.

BAKKER—See Mary Jordan notice.

BARRETT—Harry F. Barrett, 8213 Drexel avenue, Aug. 31, 1945, husband of Charlotte Barrett, father of Elizabeth Ann Hunter, brother of Margaret Smith of Rockford, Ill., and Bessie Newbold of Bridgeport, Conn. At chapel, 2121 W. 95th street, where services will be held Monday, Sept. 3, at 11 a. m. Interment Northfield, Minn.

BEAVERSTOCK—Thomasina Beaverstock, nee Peters, Mansfield, O., Aug. 31, 1945, beloved wife of A. B. Beaverstock, sister of Thomas M., Richard S., Mrs. John Sinclair, Mrs. William Rentoul, and the late M. J. Peters. At chapel, 2121 W. 95th street, after 6 p. m. Monday. Services Tuesday, Sept. 4, at 3 p. m. Interment Mount Greenwood. Information, call Beverly 2182.

BELL—Mae Bell, nee Matejka, late of 2736 S. Springfield avenue, beloved wife of the late John, loving sister of Emilie Tyk. Services Tuesday, Sept. 4, at 1:30 p. m., at chapel, 2534 S. Pulaski road. Interment Bohemian National cemetery. Law. 3972.

BERGMAN—Eda J. Bergman, late of 3501 N. Kedzie avenue, beloved wife of the late Frank A., loving mother of Travers and Frank, sister of Minna Scheurmann, Otto Jones, and Frank Hallen, grandmother of Carol, Dorothy, Travers Jr., Jean, and Joyce. Services Tuesday, 3 p. m., at funeral home, 4553-61 Milwaukee avenue. Interment Rosehill. Member of National auxiliary, U. S. W. V., McKinley camp.

BIRKLAND—Eleanor M. Birkland, nee Joyce, at Los Angeles, Cal., beloved wife of the late Dr. James W. Birkland, fond mother of Eleanor Sandos, daughter of the late Thomas J. and Ellen Curran Joyce, sister of Hannah J. Bailey, James T., Robert I., Ann G., Alphonse J., William G., Leona Michaels, and J. Elmer Joyce. At funeral home, 17 Madison street, Oak Park. Funeral Monday, Sept. 3, at 10:30 a. m. to St. Catherine of Siena church. Interment Mount Carmel.

BERNSTEIN—See Ida Kadish notice.

BOOMGARN—Emilie Boomgarn, nee Bahr, beloved wife of Alfred H., loving mother of Edward H. and Dorothy. Resting at chapel, 851 E. 75th street, until 11 a. m. Tuesday, Sept. 4. Services at 1:30 p. m. at St. Peter's Ev. Lutheran church, 74th street and Michigan avenue. Interment Bethania.

BOUCHARD—Ernest H. Bouchard of 1637 S. Austin boulevard, Cicero, Aug. 31, beloved husband of Amelia, nee Cirese; dear father of Ernest H. Jr. of U. S. N., and Elaine Acklan, son of the late Dorila and Jennie Bouchard, brother of Marie Tuite, Louis C., Alice M. Meyer, Albert H., Alma Carnahan, Florence A. Carter, Fred J., and Sgt. Robert of U. S. A. Funeral Monday, Sept. 3, at 9:30 a. m. to Ascension church, East avenue and Van Buren street, Oak Park. Interment St. Joseph's cemetery. At rest at chapel, 124-126 Madison street, at Lombard avenue, Oak Park.

BRADY—Arthur J. Brady, retired battn. chief, C. F. D., late of 6448 N. Campbell avenue, beloved husband of Mae Lynch Brady, son of the late Michael E. and Jane McGuirk Brady, brother of Mary B. Devine, Katherine E. Aydt, Bertram J., Cyril D., and the late Edward M. Funeral Tuesday, Sept. 4, at 9:30 a. m. from funeral home, 1359 Devon avenue at Glenwood, to St. Timothy's church and All Saints' cemetery. Member of Retired Firemen's association.

BRENNOCK—Michael Brennock, late of 465 W. 43d place, beloved husband of the late Margaret, nee Armstrong; father of Edward, Michael, T/5 William, U. S. A., overseas, Mrs. Margaret Walsh, Catherine Stack, and the late Elizabeth Walsh. Funeral Monday at 8:45 a. m. from funeral home, 46th place at Wallace street, to St. Gabriel's church. Interment St. Mary's cemetery, Boulevard 0703. Member of St. Elizabeth court, No. 22, C. O. F.

BROWNE—Anna Browne, nee Hoye, beloved wife of the late Michael, devoted mother of Mrs. Anna Gannon, and the late Mrs. Frances Hagedorn, loving daughter of the late Patrick and Anna Hoye, dear sister of Catherine Elliott and the late Mary O'Rourke. At residence, 5029 W. Adams street. Funeral notice later. Nevada 2818.

BUBERT—Mathilda Bubert, mother of the late Harry L. and Gertrude M. Delley, sister of Emily P. Hahn, sister-in-law of Paul R. Hahn, aunt of Emma Matter and the late Arthur Timm. Services Tuesday, 3 p. m., at chapel, 3807 Lincoln avenue. Interment St. Lucas'.

BUDIL—Lillian F. Budil, Aug. 31, beloved wife of Emanuel J. Budil, loving sister of Marguerite Hurlbutt of Maywood. Resting at chapel, 5522 S. Halsted street, where services will be held Monday, 1:30 p. m. Member of Maple chapter, No. 90, O. E. S. Interment Cedar Park.

BYRNES—Margaret Byrnes, 6723 Marshfield avenue, Aug. 31, 1945, wife of the late Michael Byrnes, mother of Mary Judkins and the late John and Lawrence Byrnes. Funeral from chapel, 63d and Harvard, Tuesday, Sept. 4, at 9:30 a. m., to St. Justin Martyr church. Interment St. Mary's.

CARLSON—Gust A. Carlson, fond husband of Augusta, father of Mrs. Esther Carson of Hollywood, Cal., Mrs. Myrtle Colby, Chicago, and Mrs. Ruth Strong of Chicago, three grandchildren. Services Monday, Sept. 3, at 2 p. m., from Strang's funeral home, Antioch, Ill. Member of King Oscar Masonic lodge. Interment Grass Lake cemetery.

CASENSKY—Marie Casensky, age 88 years, late residence 6926 Touhy avenue, Niles, Ill., beloved wife of the late Frank, fond mother of Anna Posedel, Sister M. Styllita, O. S. F., Mary, and Christie Zika, sister of Kate Kozak. Funeral Wednesday, Sept. 5, at 10:30 a. m., from funeral home, 6754 Northwest highway, to Church of St. Juliana. Interment St. Adalbert's cemetery.

CAUGHLIN—Capt. Thomas J. Caughlin, late of Long Beach, Ind., beloved husband of the late Catherine Dolan Caughlin, father of Mrs. Margaret C. O'Brien and the late J. Edward Caughlin, grandfather of Thomas and Evelyn, brother of William J. of Champaign, Ill. Funeral Monday, 10:30 a. m., from funeral home, 5438 S. Halsted street, to Visitation church. Interment Holy Sepulchre. Boulevard 0662.

CAYA—Robert E. Caya, M. M. 3/c, U. S. S. Watts, died of wounds Aug. 11, off Okinawa, beloved husband of Bernice, dear father of Robert, fond son of Arthur and Katherine, brother of Mary, Arthur, Katherine, Margaret, Edna, Ruth, Pearl, Pfc. James, U. S. M. C., and Charles. Mass Wednesday, Sept. 5, 9 a. m., at St. Bartholomew's church, Addison and La Vergne.

CIRESE—See Bouchard notice.

CONGREVE—Catherine Congreve, nee Gilmore, Aug. 26, 1945, at Long Beach, Cal., beloved wife of Daniel W. Congreve, fond mother of Willard and Maj. Gilmore Bert Congreve, U. S. A. Services at her son's home, 6159 S. Mozart street, Monday, at 2 p. m. Interment Evergreen. Remains will arrive Sunday morning. Information Fai. 2900.

COOPER—Vivian Stewart Cooper, Aug. 31, 1945, husband of Mildred Cooper. At chapel, 63d and Harvard, until 4 p. m. Sunday, Sept. 2. Services Tuesday, 10:30 a. m., at P. J. Ryan & Sons' funeral home, Terre Haute, Ind.

COUNSELBAUM—Alexander B. Counselbaum, Aug. 29, 1945, beloved husband of Stella Levinkind Counselbaum, fond brother of Jacob, Nathan, Joseph, Etta Greenberg, Ida Maggid, Lillian Snitzer. Private funeral Sept. 3, 1945, at convenience of the family. Interment Free Sons New cemetery, Forest Park, Ill.

DAUBER—Mary Alice Dauber of 1118 Harvard terrace, Evanston, Aug. 31, 1945, beloved wife of William Dauber. At chapel, 5501 N. Ashland avenue, Chicago, where services will be held Monday, Sept. 3, at 1 p. m. Interment Memorial Park mausoleum.

DE MICHELE—Emma Jean De Michele, nee Majcan, late of 2745 N. McVicker avenue, loving wife of Joseph, fond mother of Carol Ann, sister of Frank, Lena, Theresa, Steve, Ann, and Mary. Funeral Tuesday, 8:30 a. m., from chapel, 624 N. Western avenue, to St. John Bosco church. Interment St. Joseph's. Armitage 7800.

DE PATIE—Louis De Patie, late of 3213 S. Austin boulevard, Cicero, Ill., beloved husband of Alida, father of Victor L. and Oscar L., grandfather of Mrs. Adeline Le Seth, Joan, Albert, and Bernice De Patie, great-grandfather of Johnnie Le Seth, brother of Mrs. Marie Louise Daoust, and the late Telesphore, Adolph, Mrs. Eujene Gosselein, and Mrs. Melvina Bourrett. Funeral Tuesday, 9:15 a. m., from chapel, 2346 W. Madison street, to St. Leonard's church, 33d street and Clarence avenue, Berwyn, Ill., to Mount Olivet cemetery. Member of District council, United Brotherhood of Carpenters, local No. 21. Montreal, Canada, papers please copy.

De STORIES—George De Stories, Aug. 30, 1945, beloved husband of the late Elizabeth Cotter De Stories, father of Eugenie M. Coughlin, Evelyn M. Peacock, George E., Eileen, and William J. De Stories. Funeral Monday at 9:30 a. m. from funeral home, 6311 N. Clark street, to St. Ignatius' church. Interment All Saints'.

DOMBROWSKI—T/5 Florian J. Dombrowski, 1509 Noble, age 31, in service 42 months, died in southern Italy June 28, 1945, beloved son of Felix and Lillian, loving brother of Pvt. Howard, Cpl. Medard, Pfc. Hillard, Pvt. Robert, U. S. army, and S. 1/C Richard, U. S. navy, and Benon, Daniel, Adrian, Anthony, brothers, and Ursula, sister, brother-in-law of Stanley Kordowski, S. 1/C, U. S. navy, and Eleanor, beloved uncle of Felix, Stanley Jr., and Betty Ann Kordowski. Memorial mass Monday, Sept. 3, 10 a. m., at St. Stanislaus K. at Evergreen and Noble.

DRIES—Catherine McGarraghy Dries of 517 N. Albany avenue, beloved wife of the late Laurence J., fond mother of Laurence A. and Capt. Richard J., U. S. A., sister of Ellen McKee and Alice McGarraghy of Dublin, Ireland. Funeral Tuesday, Sept. 4, 10 a. m., from chapel, 3246 Jackson boulevard, to St. Matthew's church. Interment Mount Carmel. Kedzie 2394.

DVORAK—Joseph Dvorak, late of 3732 Parnell avenue, dearly beloved husband of Josephine, nee Bohac; dear father of Joseph, James, and the late John, six grandchildren, one great-grandchild. Funeral services Tuesday at 10 a. m. from funeral home, 634 W. 37th street. Interment Bohemian National cemetery. Yards 0925-26.

EATON—Alfred Nathan Eaton, suddenly, Sept. 1, 1945, of 4616 Lake Park avenue, husband of Pearl T., father of Mrs. Joy M. Callahan of Topeka, Kas. Funeral notice later. Oakland 0492.

EBBETS—William H. Ebbets, dearly beloved husband of Ethel, dear brother of Mrs. Dorothy Engebretsen. Funeral Monday, Sept. 3, 9 a. m., from chapel, 845 Armitage avenue, to St. Theresa's church. Burial St. Joseph's.

ELLIOTT—William P. Elliott of 4304 N. Francisco avenue, Aug. 31, 1945, beloved husband of Bertha Elliott, fond father of William T., U. S. A., Kathryn Byrd, and Thomas G., U. S. C. G., brother of Edward and James Elliott, and Elizabeth Schultz. At chapel, 5501 N. Ashland avenue, where services will be held Monday, Sept. 3, at 11 a. m. Interment Waldheim.

FARNSWORTH—George M. Farnsworth, beloved husband of Esther Clemens Farnsworth, fond brother of Jane, Samuel F., and Mrs. Mary Clayton. Funeral Tuesday at 9 a. m. from mortuary, 1008 E. 79th street, to St. Dorothy's church. Interment Mount Olivet.

FELKER—Lieut. Francis Laurence Felker, U. S. N., beloved husband of Henrietta, nee Zednik; fond father of Ricardo, son of the late John and Isabella Felker, brother of John, Patrick, Emmett, C. P. O. Howard, U. S. N., Mrs. Marie Knudsen, Mrs. Helen Gilmore, and the late Catherine. Funeral Monday, 9:30 a. m., from chapel, 1345 W. 19th street, to St. Pius' church. Interment Mount Olivet cemetery. Former captain of the Chicago fire department. Canal 0915.

FESTIN—Carl J. Festin of 7436 Vernon avenue, beloved husband of Marie C., nee Soderland; fond brother of Anders and Per Festin and Brita Carlson. Oct. 31, 1928, presented with Vasa order, 1st class, by King of Sweden. Member of Framat lodge, V. O. of A., Swedish Cultural society, and life member and first president of Southside Swedish club. Resting at chapel, 851 E. 75th street, until 11 a. m., Tuesday, Sept. 4. Services 2 p. m. at Salem Lutheran church, Calumet avenue and 74th street. Interment Oak Hill. Please omit flowers.

FISCHER—Matthew Fischer, age 81, beloved husband of Barbara, dear father of Walter, Christian, Emil, and Jules, grandfather of Don, Ralph, Richard, and Robert. Services Monday, 2 p. m., at St. James' church, Dickens and Fremont street, the Rev. Dahms officiating. Interment Concordia. Resting at funeral home, 1458 Belmont avenue. Remains will lie in state in church from noon Monday until hour of services.

FISHER—Edwin G. Fisher, Sept. 1, 1945, of 638 Ash street, Winnetka, Ill., husband of Zella R. Fisher, father of Mrs. John H. Butterweck, brother of Richard and Laura E. Fisher. Resting at chapel, 1567 Maple avenue, Evanston, until Tuesday noon. Service 2 p. m. Tuesday at First Methodist church, Wilmette, Ill. Interment Memorial Park.

FLEMING—Edmond K. Fleming, husband of the late Elizabeth Garrity Fleming, father of Maj. Edmond C., U. S. A., and Mrs. Edward Hyde Ball, brother of William P. and Mrs. Margaret McDonald, the late Sister Mary Etienne, B. V. M., Sister Mary Julitta, B. V. M., Sister Mary Melitta, B. V. M., John J., Daniel, and Mary Fleming. Funeral notice later. Whitehall 6060.

FOLEY—Bryan R. Foley of 944 Fair Oaks avenue, Oak Park, beloved husband of Helen G., nee Gallaher; dear father of Lt. [j. g.] Marie Constance, and William Robert. Funeral Monday, 9:00 a. m., from funeral home, 2500 N. Cicero avenue, to St. Giles' church. Interment Tuesday morning at Calvary cemetery in St. Louis, Mo. Berkshire 8070.

GLEASON—James Gleason, beloved husband of Claire Baldwin Gleason, brother of Emmett of Rulo, Neb., Mrs. Frank Fredericks of Falls City, Neb., and Frank of Lawrence, Kas. Services Tuesday at 2 p. m. at chapel, 2346 W. Madison street, to Oakridge cemetery. Member of Faith lodge, A. F. & A. M. of Rulo, Neb.

GOBLE—George William Goble, beloved husband of Louise, brother of Frank A. Services Tuesday, Sept. 4, at 2 p. m., at funeral home, 5515 Chicago avenue. Interment Oak Woods cemetery, Joliet. Joliet papers please copy. Austin 1292.

GODAR—John F. Godar, late of 5057 Washington boulevard, beloved son of William and Mary, nee Garvey; beloved brother of William and Staff Sgt. Francis F. Godar. Funeral Tuesday, Sept. 4, 9:30 a. m., from funeral home, 103 N. Laramie, at Washington boulevard, to St. Thomas Aquinas church. Interment Mount Carmel. Member of Oak Park lodge, No. 1295, B. P. O. Elks.

GOETSCH—Staff Sgt. Elmer Goetsch, U. S. A., killed on Luzon April 29, 1945, dearly beloved husband of Viola Goetsch, fond brother of Josephine Cechvala, Ruth Phyllis, Anna Mae, and Raymond Goetsch. Memorial mass Monday, Sept. 3, 9:30 a. m., at Precious Blood church, 2400 W. Congress.

GOGGIN—Cecelia Murphy Goggin, Sept. 1, beloved wife of Fred, fond mother of Bernice Pierce, Mary Burns, Eileen Slattery, Sgt. Fred and Pvt. Robert Goggin, U. S. army overseas. Funeral Wednesday at 9 a. m. from late residence, 4420 S. Lowe avenue, to St. Gabriel's church. Interment St. Mary's.

GOHL—Louise Gohl, nee Frank, of 2142 Bradley place, beloved wife of Charles, fond mother of Marian Johnson, Carl A. M. M. 2/c, U. S. N., and Ronald J., grandmother of Patrick and Wayne Johnson, dear sister of Annie Finger, Martha Kind, Louis Frank of Detroit, Mich., Ida Soklewicz, and Mary Christoffersen. At chapel, 3905-07 Lincoln avenue, where services will be held Monday, 1:30 p. m. Interment Montrose.

GUNASON—George F. Gunason of 1414 Balmoral avenue, Aug. 30, 1945, beloved husband of Minette Gunason, fond father of George H., dear grandfather of Michael. Funeral from chapel, 5501 N. Ashland avenue, Monday, Sept. 3, at 8:30 a. m., to St. Ita's church.

HAIR—Joseph A. Hair, late of 39 S. Halsted street, dear brother of Mrs. Janet Laraway, Robert and Donald Hair. Services Sunday, 1 p. m., at chapel, 822 W. Madison street. Interment private.

HALL—Mary Hall of 3333 Wallace street, beloved daughter of the late George and Catherine Hall, dear sister of George, Kate Weiskopf, Emma, the late William and Edwin Hall. Funeral Wednesday, 2 p. m., at chapel, 712 W. 31st street. Interment Evergreen cemetery. Information, Victory 1158.

HALLORAN—Edward Halloran, son of the late Michael and Bridget, brother of Elizabeth Kniffen, Catherine Dunn, and the late Agnes Justich. Funeral from funeral home, 1222 E. 47th street, Monday, Sept. 3, 9 a. m., to St. James' church. Mass 9:30 a. m. Interment St. Mary's cemetery.

HAND—Ellen Hand, nee Powers, 7412 Ellis avenue, dearly beloved wife of the late Michael, loving mother of John and Mary. Funeral Tuesday, 9:30 a. m., from funeral home, 820 E. 75th street, to St. Francis de Paula church. Burial Mount Olivet. Vincennes 1817.

HANNAN—Major David E. Hannan of 5421 Ludlam avenue, beloved husband of Mary, nee McManman; dear father of Pvt. Jack, U. S. A., overseas, Genevieve and Ruth, fond brother of Esther and Grace. Funeral from chapel, 3100 Irving Park road, Monday, 9:15 a. m., to St. Cornelius' church. Interment Calvary. Member of Edgar A. Lawrence Highway post, No. 646, American Legion.

HARRIS—Nathan S. Harris of 8048 Kingston avenue, beloved husband of Florence, dear father of Stuart and Richard, fond brother of Leonard and Leo. Funeral Monday, 2 p. m., at chapel, 6935 Stony Island avenue. Interment Woodlawn Memorial Park cemetery.

HEALEY—Patrick F. Healey of 1315 Foster avenue, beloved husband of the late Margaret Gallagher Healey, fond father of Mary, Ethel, Francis, Raymond, Dr. Cornelius E. Healey, and the late Dudley J. Healey, brother of Mrs. John A. Koehler, Mrs. Thomas Cummings, Dennis, John, Edward, and James, also nine grandchildren and two great-grandchildren. Funeral Monday at 9:30 a. m. from funeral home, 1359 Devon avenue at Glenwood to St. Ita's church and All Saints'. Charter member of Brownson council, K. of C., and St. Ita's Holy Name society.

HENKE—Herman Henke, 6618 Maryland, Aug. 31, 1945, beloved husband of Augusta, fond father of Helen Evans, Ida Gasper, and Erma Grennan, four grandchildren, one great-grandchild. Funeral Tuesday, 1 p. m., at chapel, 4141 Cottage Grove. Interment Forest Home.

HENRY—Joseph Barth Henry, Aug. 30, 1945, beloved husband of the late Ina, loving son of the late James and Mary Henry, dear brother of Mae Liepe, Sadie Perschon, Harry, James, Anne, and Kathryn. Funeral Monday, Sept. 3, at 9:30 a. m. from chapel, 2114 Irving Park road, to Queen of Angels church. Interment St. Joseph's cemetery. Member of Lincoln Square post, No. 473, American Legion.

HIGGINS—James A. Higgins of Jewel road, Wheaton, Ill., formerly of 1923 S. 12th avenue, Maywood, Ill., beloved husband of the late Margaret, nee Carberry; loving father of Gertrude Danielson, Mary Rose Bonette, Joseph James, and Kathleen Higgins. Funeral Tuesday, 9:30 a. m., from funeral home, 2307 S. Laramie avenue, to St. Eulalia's church. Interment Mount Carmel. Member of McKinley camp, Spanish-American War Veterans, and Hesperia council, Royal Arcanum. Cicero 200.

HOEHN—Charles E. Hoehn, at Allegan, Mich., husband of Anna, father of Edward, Louise Nelson, and Helen Hoehn, brother of Richard. Funeral 10 a. m. Monday at Blessed Sacrament church, Allegan, Mich. Interment St. Boniface's Chicago.

HOOGENBOOM—Carolyn Threse Hoogenboom of 1416 E. 73d street, beloved daughter of George W. and Viola, fond sister of George W. Jr., niece of Mrs. Elizabeth Bartlett. Funeral Tuesday, Sept. 4, at 9:30 a. m., from residence to St. Laurence church. Mass 10 a. m. Interment St. Mary's cemetery.

HORD—Eleanor Y. Hord of Terre Haute, Ind., Sept. 1, 1945, 7:45 p. m., survived by one son Stephen Hord, of Lake Forest, Ill., five grandchildren, and two great-grandchildren. Services Tuesday, Sept. 4 at 1:30 p. m. at St. Stephen's church, Terre Haute, Ind. Burial Crown Hill cemetery, Indianapolis, Ind.

HUSSEY—Thomas M. Hussey Jr. of 1011 N. Karlov avenue, beloved son of Thomas and Mary Moran Hussey, fond brother of John T., Helen M., and Mrs. Gorge Brown. Funeral notice later. Kedzie 2394.

JACKSON—John Andrew Jackson, Aug. 31, 1945, of Chesterton, Ind., husband of Alice, father of Leonard D. Jackson, S 2/c, U. S. N. Funeral at Chesterton, Ind. Notice later.

JELINEK—Frank Louis Jelinek of Cary, Ill., Aug. 31, fond husband of Elizabeth, nee Holan; loving father of Francis, R. M. 3/c, overseas; Richard, William, Mary, and the late Donald, son of Marie Jelinek, brother of Marie, Helen, Louis, Edward, and the late George and Elizabeth. Commander of Community post, No. 2997, V. F. W. of Crystal Lake. Funeral Monday, 9:30 a. m., from residence, W. Main street, Cary, Ill., to SS. Peter and Paul church at 10 a. m. Interment St. Adalbert's, Niles, Ill.

JENTZEN—John F. Jentzen, Aug. 31, late of 1532 N. Greenview avenue, beloved husband of Louise, nee Felgenhauer; dear father of Frank, fond grandfather of Kenneth and Jeanette Jentzen. Resting at funeral home, 2410 W. North avenue, until Wednesday, 8 a. m. Services at Pflughoeft funeral home, Hobart, Ind. Interment McCool, Ind.

JESSE—Thomas L. Jesse, beloved husband of Mary Kirby Jesse, fond father of Mary, Patricia, Rose Marie, Thomas, Ethel Rita, John, and Geraldine, son of Thomas and the late Mary Jesse, brother of George, Marie McPhee, Ethel Shields, Gladys Kunne, and Sister Marie Seraphim, O. S. D. Funeral Monday, Sept. 3, 9:30 a. m., from chapel, 2506 W. 63d street, to St. Rita's church. Interment Mount Olivet. Prospect 7776.

JOHNSON—Charles R. Johnson of 827 S. Euclid avenue, Oak Park, husband of Anna C. Johnson. Friends may call at chapel, 720 Lake street, Oak Park. Services Tuesday, 2 p. m. at St. Christopher's church, East avenue and Adams street, Oak Park. Interment Mount Auburn.

JOHNSON—John A. Johnson of Downers Grove, beloved husband of Hannah, father of Albert S., Helene Jones, and Louise Johnson. Services Monday, 2 p. m., in chapel, 5017 Highland avenue, Downers Grove. Interment Acacia Park cemetery.

JOHNSON—Ruth E. Johnson, daughter of the late Gustaf A. and Alma, fond sister of Alma H., Paul G., Victor E., Elmer O., the late Arthur O., and Reuben A. Resting at her late residence, 530 W. 60th place, until noon Monday. Services Monday, Sept. 3, 2 p. m., at the Englewood First Methodist church, corner 64th and Stewart. Interment Oak Hill.

JORDAN—Mary T. Jordan, late of 2447 W. Pershing road, beloved wife of Martin A., fond mother of Ann Lawler, Margaret Bakker, Florence Walsh, and the late Mary Hilgeford. Funeral Monday at 9:30 a. m. from chapel, 3734 Archer, to St. Agnes' church. Interment St. Mary's. Member St. Agnes' Sanctuary society. Laf. 0067.

JOYCE—See Eleanor M. Birkland notice.

KADISH—Ida Kadish, dear wife of the late Israel, loving mother of Dr. Benjamin, Joseph, Kalman, and Lea Bernstein, three grandchildren, sister of Rebecca Bernstein, Morris Susman, Sarah Galub, and the late Edward Susman, Sam and Lena Wallerstein. Funeral Monday, 11 a. m. at chapel, 6935 Stony Island avenue.

KIRCHNER—Elizabeth Kirchner, beloved wife of Frank, dear mother of John, Anna Moizo, Catherine, and Marie, fond sister of Frank, George, and John Felke. Funeral from chapel, 3100 Irving Park road, Tuesday, 9 a. m. to St. Benedict's church. Interment local.

KIRKPATRICK—Clifton Kirkpatrick of 1414 Berwyn avenue, Aug. 31, 1945, beloved husband of Bernice Kirkpatrick, dear son of Sarah, nephew of Mrs. Evelyn Stoneburner, cousin of Mrs. Burdette McCormick. At chapel, 5501 N. Ashland avenue, where services will be held Monday, Sept. 3, at 3 p. m. Interment Rosehill.

KOENEMAN—Lt. Robert M. Koeneman of 5022 Sunnyside avenue, killed in action over Italy Feb. 12, 1944, beloved husband of Evelyn, nee Panfil; dear father of Robert and David, fond son of the late Martin and Mae Lannan Koeneman, fond brother of Dorothy Normandt. Solemn memorial high mass Monday, Sept. 3, 10 a. m., at Our Lady of Victory church, Laramie and Agatite avenues.

KOERNER—S./Sgt. Richard A. Koerner, U. S. A., age 32, killed Dec. 14, 1944, in Philippine Islands, beloved husband of Leona, nee La Fond; loving son of the late Alois and Rose, dear brother of Alex, Anthony, Mrs. Pauline Erbert, Frank, Mrs. Ida Bittel, Raymond, Mrs. Sophia Richard, Celestin, and Philip. Memorial mass Monday, Sept. 3, 1945, 9 a. m., at St. Margaret's church, 9900 S. Throop street.

KRAUSE—John Krause, fond son of Bronislawa Krause and the late Joseph, brother of Elizabeth, Loretta, Florence, and Edward. Funeral Tuesday, 9:30 a. m. from chapel, 916 Milwaukee avenue, to St. Boniface's church. Interment St. Adalbert's. Information, Monroe 4066.

KUPRIS—Antonia Kupris, nee Kasciukas, beloved wife of Kazimer, fond mother of Genevieve Gapsis, Lt. Anthony, U. S. N. R., and Yvonne, beloved mother-in-law of Dr. John Gapsis, and Mrs. Anthony Kupris. Funeral Monday, Sept. 3, at 8:30 a. m., from chapel, 4332 S. California avenue, to Immaculate Conception church. Interment St. Casimir's cemetery.

LANAGAN—William P. Lanagan, Aug. 31, 1945, beloved husband of Alice Shuey Lanagan, father of William Jr., son of Elizabeth Cubby McMahon. Funeral Monday, 10 a. m., at funeral home, 245 W. North avenue. Member of American Legion, post No. 851.

LAWLER—See Mary Jordan notice.

LE BLANC—Fred L. Le Blanc, 745 Lyman avenue, Oak Park, Ill., beloved husband of Rose Sparks Le Blanc, son of Emma and the late David, brother of Edmo, Frank, Eli, Leo, Donet, and the late Bertha Le Blanc. Funeral Tuesday, 10:30 a. m., from chapel, 4817 Madison street, to Ascension church. Burial Mount Carmel. Austin 1137.

LEAHY—Elaine Leahy, beloved daughter of M. Arthur and Hilda Leahy, nee Kelsko; devoted sister of Lt. John E. Leahy, U. S. M. C. Funeral Tuesday, 9 a. m. from late residence, 8620 Vernon avenue, to St. Clotilde's church. Interment St. Mary's.

LENZA—Joseph Lenza of 4736 W. Superior street, beloved husband of Natalia, loving father of Sam, James, Fannie White, Fred, and Frank. Funeral Monday, 9 a. m., from funeral home, 619 S. Ashland boulevard, to Our Lady Help of Christians church. Interment Mount Carmel.

LESLIE—Mary Emery Leslie of 9243 S. Loomis street, beloved wife of the late Alexander Leslie, fond mother of Mrs. Arthur F. La Force and Edith Leslie. Funeral Tuesday, 2:30 p. m., at chapel, 1820 S. Michigan avenue. Interment private.

LINDELSEE—Theresa Lindelsee, nee Herrmann, beloved wife of the late William H., fond mother of William R., Lenora Osborn, Clara, Irene Dubord, Glenn, Kenneth, and the late George. Resting at funeral home, 4115-17 W. 26th street. Service Tuesday, 1:30 p. m. Interment Woodlawn.

LOVE—See Dorothy A. Robinson notice.

MacGOWAN—Mrs. Clara MacGowan, Aug. 31, 1945, of Seattle, Wash., mother of Clara, John, George, and Lt. Huber MacGowan, U. S. N. R., sister of William Settle. Service 3 p. m. Tuesday at chapel, 1567 Maple av., Evanston, Ill. Burial private.

MALKOW—William C. Malkow, 596 Selbourne road, Riverside, beloved husband of Pauline, fond father of Frederick W., Elmer H., and Myrtle, grandfather of Audrey, Kent, and Frederick Jr., brother of F. W. Malkow and Marsha. Services Tuesday, Sept. 4, 2:30 p. m. at chapel, 6301 W. Cermak road, Berwyn. Interment Concordia. Berwyn 8240.

MARSDEN—Floyd L. Marsden, beloved husband of Pauline, nee Sedgwick; son of William and the late Martha, brother of the late Verner. Member of Pleiades lodge, No. 478, A. F. & A. M. Services Monday, Sept. 3, at 2 p. m. at funeral home, 3440 N. Central avenue. Interment Oak Woods. Kildare 5420.

McCALL—Marie McCall, nee Mitchell, passed away Aug. 30, 1945, beloved wife of Francis, sister of Walter, James, and Eugene. Resting at funeral home, 1820 Chestnut street, Philadelphia, Pa. Services Tuesday, Sept. 4, 1945.

McCAMBRIDGE—John F. McCambridge of 7809 S. Hermitage avenue, beloved husband of Anna Galligan McCambridge, dear father of Ella Carmody, Rose, Mae, Margaret Dolan, John, Catherine Jamieson, and the late James McCambridge. Funeral Monday, 9:30 a. m., from funeral home, 79th street, at Loomis boulevard, to Little Flower church. Interment Holy Sepulchre. Info., Tri. 1187.

McCRORY—Anna Reynolds McCrory, nee Marry, of 107 W. 119th street, beloved wife of the late Patrick, fond mother of Catherine Gerrity, John Reynolds, Patrick McCrory, the late Mary A. Duffy, and Henry S. McCrory. Resting at mortuary, 12 E. 111th place. Funeral Tuesday, 9 a. m., to St. Louis of France church. Interment Holy Sepulchre. Pullman 0372.

McDONALD—Margaret McDonald, beloved wife of the late John F., fond mother of John F., Mrs. Alice M. Vernon, Mrs. Irene Logan Vance, Mrs. Marguerite J. Roney. Funeral Tuesday, 10 a. m., from parlors, 67th street and Dorchester avenue, to St. Columbanus' church. Interment Holy Sepulchre.

McGEE—William J. McGee, late of 4312 W. 21st place, beloved husband of the late Anna, nee Keefe; fond father of Florence and William J. McGee of Newark, N. J., brother of Mrs. Mary Harrington, John McGee, and Mrs. Sarah Keefe. Funeral Wednesday, Sept. 5, 8:30 a. m., from funeral home, 103 N. Laramie avenue, at Washington boulevard, to Epiphany church. Interment Woodstock, Ill.

McLAUGHLIN—Thomas J. McLaughlin, beloved husband of Mae Hayes McLaughlin, fond father of Dorothy Becker, Lorraine Franke, Thomas, U. S. N., and Geraldine McLaughlin, loving son of Ann and the late Thomas McLaughlin, brother of John and Mae McGuire. Remains will arrive Sunday evening. Funeral Tuesday, Sept. 4, 10:30 a. m. from chapel, 3246 Jackson boulevard, to St. Frances of Rome church. Interment Mount Carmel. Kedzie 2394.

MECLEWSKI—Marcella Luger Meclewski, wife of Thaddeus, sister of Mrs. Irene Binkley, sister-in-law of Isabel Piontek. Funeral Tuesday, 9 a. m., from chapel, 2346 Madison street, to St. Matthew's church. Interment St. Adalbert's cemetery.

MELLONE—Vincent Bellone, late of 1120 S. Troy street, age 12, beloved son of Silvio and Lina, nee Riccio; fond brother of Pfc. Pasquale, U. S. A., Sgt. Basilio [Bobby], U. S. A. A. F., and Giacomo. Funeral Tuesday, 9 a. m., from chapel, 3500 Harrison street, to St. Agatha's church. Interment St. Joseph's cemetery. Nevada 0644.

MICHEL—See Renner notice.

MILLARD—Dr. Harry H. Millard of 4517 Magnolia avenue, Sept. 1, 1945, beloved husband of Orah, dear father of Helen Cleland, grandfather of Susan. At chapel, 5501 N. Ashland avenue, where services will be held Tuesday, Sept. 3, at 3 p. m. Interment Rosehill. Kansas City, Mo., papers please copy.

MIRUS—T/Sgt. Walter Mirus, U. S. Army, late of 3736 S. Wood street, beloved son of Stanley, fond brother of Andrew, Cpl. Chester, U. S. A. in India, Raymond, and Stella, brother-in-law of Marie and Terese Mirus and John Weglarz. Resting at funeral home, corner 37th and S. Wood streets. Funeral Tuesday, Sept. 4 at 9 a. m. to Our Lady of Good Counsel church. Interment Resurrection. Info., Laf. 3344.

MORRISON—Stuart M. Morrison, Sept. 1, of 946 N. Lombard avenue, Oak Park, beloved husband of Pauline, dear father of Stuart G., loving son of Mrs. George Morrison, brother of G. Clark Morrison, and Vera Hibbard. Funeral Tuesday, Sept. 4, at 9:30 a. m., from chapel, 124-126 Madison street, Oak Park; at Lombard avenue to St. Giles' church, 1033 Columbian avenue, Oak Park, where high mass will be celebrated at 10 a. m.

MOULDING—Joseph William Moulding of 1908 Wolfram street, Aug. 30, 1945, beloved husband of Maude, fond father of Thomas G. Moulding and Bessie E. Kusch, grandfather of Pvt. Edward, U. S. M. C., Betty, William, Bonnie Kusch, and Charlene Moulding, great-grandfather of Edward Kusch Jr. At chapel, 5501 N. Ashland avenue, where services will be held Monday, Sept. 3, at 10 a. m. Interment Memorial Park.

MULLAY—John J. Mullay of 4012 W. Jackson boulevard, beloved husband of Margaret, brother of Thomas H., Col. Patrick H. of San Francisco, and Anna F. At rest in parlors, 2024 E. 75th street. Funeral Monday, 10 a. m., to St. Mary's cemetery.

MULLIGAN—William Mulligan, cousin of Mrs. Kate Kelly and John Sheridan of 703 Garfield boulevard. Funeral Monday, Sept. 3, from chapel, 418 S. Dearborn street, 8:30 a. m., to St. Peter's church, where high mass will be celebrated. Burial St. Mary's.

NELSON—Hilda Nelson, Aug. 30, 1945, beloved wife of Carl J. Nelson, dear mother of Alice Johnson and Marian Friedner, also survived by four grandchildren and one brother in Sweden. Funeral Monday, 1 p. m., at chapel, 5149-51 N. Ashland avenue at Foster. Interment Rosehill. Longbeach 5147.

NELSON—Anna T. Nelson, late of 4954 Byron street, beloved wife of Frank. Services Monday, 1:30 p. m., at chapel, 4920-24 Irving Park road. Cremation Acacia Park. Kil. 6220.

NICODEMUS—Emma Nicodemus, nee Brien, Aug. 30, 1945, late of 6333 S. California avenue, dear wife of Warren F., fond mother of Mary Knowski, Shirlee, and Dorris, beloved sister of Louis Goyette, Azilie Kelly, Esther, Chick, Joseph, and Evelyn Brien. Funeral Monday, Sept. 3, 11 a. m., from chapel, 4358 S. Richmond street, to St. Anne and St. Joseph church, 38th place and S. California avenue. Interment St. Mary's. Information, Lafayette 4480.

NOLAN—Martin P. Nolan of 1250 Waveland avenue, beloved husband of Catherine, fond father of Mrs. Mary Stift, Mrs. Anne Olson, Mrs. Grace Fleming, Helen, Pfc. Martin, U. S. A., Pvt. James, U. S. A. Funeral Tuesday, Sept. 4, 10 a. m., from funeral home, 2056-58 Belmont avenue, to St. Andrew's church. Interment Mount Carmel cemetery. Member of Hennepin Shields council, No. 967, K. of C.

NOWACZYK—Celia Nowaczyk, nee Pilarczyk, Aug. 29, 1945, late of 4530 S. Washtenaw, beloved wife of Steve, fond mother of Marianne Tarczewski, Helen Konstanty, Joseph, Pfc. Adam, U. S. A., Pfc. Chester, U. S. A., dear sister of Michael Pilarczyk. Funeral Monday, Sept. 3, 9:30 a. m., from chapel, 4358 S. Richmond street, to Five Holy Martyrs church. Interment Resurrection. Lafayette 4480.

O'BRIEN—Rose O'Brien [nee Boyle], beloved wife of the late Michael J. O'Brien, dear mother of Mrs. Theresa Mather, Edward J., Mrs. Blanche Jones, Frank L., Emmett M., and the late Mrs. Katherine Jones. At residence, 5429 Iowa street. Funeral Tuesday, Sept. 4, 9:30 a. m., to Our Lady Help of Christians church. Interment Mount Olivet. Austin 8020.

O'CALLAGHAN—Ronald O'Callaghan, age 9, 900 W. 50th place, darling son of Timothy and Blanche, loving brother of Francis and Patricia, grandson of Mary Maza and Mary O'Callaghan. Funeral Monday, 9:15 a. m. from chapel, 5218 S. Kedzie avenue, to St. John the Baptist church. Interment Resurrection. Prospect 3810.

OEXMANN—Marie R. Oexmann, 5713 Hohman avenue, Hammond, Ind., Sept. 1, beloved mother of Hulda and Gottlieb C. Oexmann, sister of Mrs. Elizabeth Eby, Chicago, and Martin Bauer, Hammond. Funeral Tuesday, Sept. 4, 2 p. m., at St. Paul's Lutheran church. Interment Elmwood cemetery.

O'MALLEY—Julia A. O'Malley, fond sister of Ellen and John O'Malley of County Mayo, Ireland. Funeral from home for funerals, Erie, at Wabash avenue, Monday, Sept. 3, 9:30 a. m., to St. Clement's church. Interment Calvary cemetery.

ORY—Kathryn S. Ory, nee Spahn, 7946 Vernon avenue, Aug. 31, 1945, beloved wife of William C. Ory, fond mother of Mrs. John Stark and Mrs. Raymond Gradle, grandmother of William and John Stark Jr., sister of Mrs. S. J. Barclay and Mrs. C. J. Weinand. Funeral from chapel, 2121 W. 95th street, Monday, Sept. 3, at 9:30 a. m., to St. Dorothy's church. Interment St. Boniface's.

PARAVICH—See Philip S. Provic notice.

PARKER—Charles E. Parker, passed away on Aug. 30, survived by son, Charles Stanley Parker, daughter, Marion Larson, and grandchildren. Funeral services Monday, Sept. 3, at 2 p. m., at Senne funeral home, Maywood, Ill. Interment Oakridge cemetery.

PAUL—Charles Paul, beloved husband of Lorna, nee Laemmermann, loving father of Lenetta, fond son of Charles Povilaitis and Frances Walcek, brother of Stanley and Mildred Long. Resting at funeral home, 1649 W. 51st street. Funeral services Tuesday, 1:30 p. m., to St. Martini Lutheran church, 51st and Marshfield. Interment Concordia.

PAWLOWSKI—Charles Pawlowski, beloved husband of Rose, nee Kowalski; dear father of Sgt. Charles, U. S. A., Alice Moll, and the late Eleanor Drost, fond brother of Stella Tausch, Josephine Furmanski, Catherine Kowalski, and Anna Marchlewicz. Funeral from chapel, 5247-53 Fullerton avenue, Monday, 9:30 a. m., to St. James' church. Interment St. Adalbert's cemetery. Member of Chicago Police Benevolent assn. Berkshire 6400.

PEARSON—Olof M. Pearson of 3527 Cleveland avenue, Brookfield, Ill., beloved husband of Anna Pearson, fond father of Mrs. Signe Schmidt, Verner O., Arvid J., and Corp. Walter R. Pearson, U. S. A. At rest at chapel, 5831 W. Chicago avenue. Services Monday, 1:30 p. m. Interment Forest Home. Member of Stockholm lodge, No. 13, I. O. S.; Street Car Men's union, local 241, and Viola lodge, No. 174, S. F. of A.

PIMLETT—Euphemia P. Pimlett, formerly of 7322 Princeton avenue, Sept. 1, 1945, wife of the late John Pimlett, sister of Mary Kilgour, Christine Weatherston, Ann Curtis Vanderkloot, and the late Robert Custer. At chapel, 63d and Harvard, where services will be held Tuesday, Sept. 4, at 3 p. m. Interment Mount Hope.

POLSON—Dagmar T. Polson, beloved wife of Alfred, dear mother of Mrs. Marion L. Heald and the late Stanley Polson, loving daughter of Mrs. Olena Coster, fond sister of Mrs. Ebba Foreman. Services Monday, Sept. 3, at 1:30 p. m. at funeral home, corner 79th and Aberdeen. Interment Evergreen.

PROVIC—Philip S. Provic of Mokena, Ill., beloved husband of Catherine, nee Horras; loving father of Mrs. Marion Saltzmann, John, and Mildred of Chicago and stepfather of Mrs. Marie Cooney, Mrs. Alice Schmitz, Marine Sgt. John Edward and James Horras. Resting at late residence after Sunday noon, Sept. 2. Services Tuesday, Sept. 4, at 9:30 a. m. at St. Mary's church. Interment St. Mary's cemetery at Mokena.

RAFFERTY—George E. Rafferty, Sept. 1, beloved husband of Alta, nee Levitt; fond father of Sgt. Lee W. Rafferty, U. S. A., father-in-law of LaVerne, brother of Pearl Dirks of Bradley, Ill., Alma Mulligan, William, Samuel, and Joseph McCarthy. Resting at parlors, 6451-53 S. Ashland avenue, where services will be held Tuesday at 2 p. m. Pro. 0220.

REID—Andrew [Andy] G. Reid of 12218 Stewart avenue, beloved husband of Violet E., nee Nordquist; father of Pvt. Donald J., U. S. A., and David A., brother of Thomas D., Mrs. Agnes McGregor of Grant Park, Ill., Mrs. Alice Hurd of Downers Grove, Ill., Mrs. Elizabeth Hines, and the late John. Resting at chapel, 304 W. 119th street, until Tuesday, 11 a. m. Services at Lorimer Memorial Baptist church, 73d and St. Lawrence, Tuesday at 2 p. m. Interment Fairmount.

REIS—William Reis Sr., 704 Barry avenue, Aug. 29, 1945, beloved husband of the late Ellen, nee Carlson; loving father of William Jr., Harold, Marie Forti, Clara, and Irene Bressle, fond grandfather of nine grandchildren, dear brother of Joseph Ludes, Mary Jenet, Catherine Hedrick, Sister M. Cordila, S. S. N. D., and the late Jacob, Peter, and Edward Reis, and Margaret Frisch. Funeral Monday, Sept. 3, at 9:30 a. m., from chapel, 2114 Irving Park road, to St. Michael's church. Interment St. Joseph's cemetery.

RENNER—Lena Renner, nee Michel, of 1649 N. Claremont avenue, beloved wife of the late Peter, daughter of the late Adam and Margaret Michel, sister of Maggie Bextine, Frank Michel, and the late Anna Fabritz. Funeral Monday, 9:30 a. m., from funeral home, 2315 North avenue, to St. Aloysius church. Interment St. Boniface cemetery.

RIEMAN—Katherine V. Rieman, nee Collins, beloved wife of the late John J., fond mother of John J. Jr., Coxswain, U. S. N., Richard W., A. R. M. 3/c U. S. N., and William F. Rieman, daughter of the late William J. and Mary E. Collins, sister of Mrs. Mae E. Lind, Lillian A., John P., William J., and Frances A. Collins. Funeral Monday, 9:30 a. m., from parlors, 67th street and Dorchester avenue, to St. Ambrose church. Interment St. Mary's.

RILEY—Irma K. Riley, Sept. 1, 1945, of 7142 S. Constance avenue, beloved wife of Fred A. Riley, mother of Jane R. Yelm and Lt. Charles M. Riley, U. S. A. At chapel, 415 W. 63d street. Funeral Monday, 1 p. m. Interment Mount Hope.

ROARTY—Clem Roarty of 8508 Exchange avenue, beloved husband of Marie, nee Brozowski; fond father of Marilyn, son of Mrs. Dan Roarty of New Hampton, Ia., dear brother of Mrs. James Ferry, Mrs. August Decenthal of Iowa, and Mrs. H. Cabiness. Funeral Wednesday, Sept. 5, at 9:30 a. m., from 8512 Exchange avenue to Immaculate Conception church, where brother-in-law, the Rev. Edward Brozowski will celebrate a solemn requiem mass, 10 a. m. Interment Holy Cross cemetery.

ROBINSON—Dorothy A. Robinson, nee Love, of 1164½ S. Oak Park avenue, Oak Park, beloved wife of Sydney Robinson, daughter of the late Hanna and James Love, sister of James A., John T., Ella Donewald, William P., Anna Kilburg, Ruth Wilson, George A., Marion Smith, Maud Graham of Buffalo, N. Y., and the late Bernard J. Love. At funeral home, 17 Madison street, Oak Park. Funeral Tuesday, Sept. 4, at 9:30 a. m., to Ascension church. Interment Mount Carmel.

ROWE—Albert William Rowe, suddenly at his home, 83 Union avenue, Batavia, Ill., husband of May Wolcott Derby Rowe. Services Monday, 2:30 p. m., at Crane Funeral Home, Batavia.

SCHEU—Jennie Scheu, nee Sorensen, beloved wife of the late Francis, dear sister of Hannie Sorensen, Amalia Andersen, Sorine Christensen, and Martin Sorensen. Services Monday, 2 p. m., at funeral home, 3301 Fullerton avenue. Interment Elm Lawn.

SCHNEIDER—Max Schneider, 2301 N. Spaulding avenue, beloved husband of Eva, fond father of Frances Berliant, Charles, Betty, Merle, and Jeanette, dear grandfather of five, fond brother of Abe Schneider, Sam, Louie, and Morris Schneider, Baila Greenberg, and Hene Rubin. Funeral Monday, 2 p. m., at chapel, 3021 Lawrence avenue. Interment P. O. W. cemetery, Jewish Waldheim.

SEILS—See Floyd Marsden notice.

SHERIDAN—Mary A. Sheridan, daughter of the late Bridget and Michael, sister of Austin and the late John Cauley, John, William, Mrs. D. G. Keefe, Mrs. Walter Joyce, Thomas, and Phillip. Funeral Monday, 9:30 a. m., from chapel, 2346 W. Madison street, to Resurrection church and Mount Carmel cemetery.

SMIDEWICZ—Pvt. Eugene F. Smidewicz, paratrooper, killed in action in Germany on March 29, 1945, late of 2319 Lyndale avenue, beloved husband of Estelle [nee Tluczek], father of Darlene, son of Josephine, brother of Helen, Annette, and Steve. Memorial service Sept. 3, 10 a. m., St. Hedwig's church, Webster and Hoyne avenues.

SMITH—Irene E. Smith, beloved mother of S/Sgt. Norman L. Smith, U. S. A. A. F., beloved daughter of Charlotte Olsen [nee Torberson], fond sister of Stella La Plante and Lulu de Vry. Services Monday, 2:30 p. m., at funeral home, 3421 Fullerton avenue. Interment Mount Olive. Member of Humboldt Park chapter, No. 472, O. E. S.

SMITH—Mabel J. Smith, nee Callahan, beloved wife of Harold J. Smith, fond mother of the Rev. Malachy H. Smith, O. Carm., sister of Raymond E. Callahan. Funeral Monday, 10 a. m., from parlors, 67th street and Dorchester avenue, to St. Clara's church. Interment St. Mary's.

SPIESS—Louis F. Spiess, beloved husband of Wilhelmina Elicht, fond father of Arthur E., Gertrude Hibbeler, Adeline Koch, Eleanor Zielenske, and the late Emelia. Member of Lakeview lodge, No. 774, A. F. & A. M., Lincoln Park chapter, R. A. M. Services Tuesday, 1 p. m., at chapel, 3807 Lincoln avenue. Interment Montrose.

STANLEY—Nellie Stanley, nee Cullerton, beloved wife of the late William, devoted mother of James, Edward, Frank, and the late Nellie Fett, dear sister of the late Bridget O'Brien. At funeral home, 4048-50 W. Harrison street. Funeral Tuesday, 9 a. m., to Presentation church. Interment Calvary cemetery. Nevada 2818.

STIRMELL—Anna Stirmell, 7000 Eggleston avenue, Aug. 31, 1945, wife of the late Fred Stirmell, mother of Jessie Hennessy, grandmother of Gerald McNally, La Verne, Marlene, Maryland, and Sandra Hennessy, great-grandmother of Michael Patrick McNally. At chapel, 63d and Harvard, where services will be held Tuesday, Sept. 4, at 2 p. m. Interment Mount Hope.

SZKWARKO—Anna Szkwarko, beloved wife of Paul, dear mother of Walter, U. S. N., overseas, and Mamie Vesely, fond sister of Bessie Paslawski, devoted grandmother of Marilyn and Walter Jr., dear mother-in-law of Matthew Vesely, U. S. A., dear aunt of Anna Wasylowsky. Funeral Tuesday, 8:45 a. m., from residence, 4062 S. Francisco avenue, to St. Nicholas' church, Oakley and Rice. Interment St. Nicholas'. Vir. 0894.

THORSON—Swen J. Thorson of 7518 Prairie avenue, beloved husband of Esther O'Rourke Thorson, brother of August, Charles, Hilda Morsch, William, Harry, and the late Marie Preston. Funeral Tuesday, 2 p. m., at funeral home, 5438 S. Halsted street. Interment Mount Olivet. Boulevard 0662.

TRUEX—Gordon Marshall Truex, Sept. 1, of 2646 W. Van Buren street, beloved husband of Grace Truex. Services Tuesday, Sept. 4, at 10 a. m., at chapel, 214-216 S. Western avenue, at Jackson boulevard. Interment Chebanse, Ill.

UFFERMAN—Anna Ufferman of 5419 S. Justine street, dearly beloved wife of the late William, devoted mother of Mrs. Bertha Steward, Pfc. William, Fred, Sgt. Emil, Myrtle, and Ruth Ufferman, fond sister of Fred Hespen, Emil Bellfuss, and Mrs. Amanda Prakel. Services Monday, 2:30 p. m., at chapel, 5652 S. Ashland avenue. Interment Evergreen. Republic 0078.

VERNIERI—Christina Vernieri, nee Mennella, beloved wife of the late Thomas. Funeral Monday, 9 a. m., from chapel, 2600 Wentworth avenue, to Sancta Maria Incoronata church. Interment Mount Carmel. Vic. 1861.

WALSH—See Mary Jordan notice.

WELLS—Betty Gritman Wells, wife of the late William B., sister of Mrs. Marie Quick. Funeral services Monday, Sept. 3, at 2 p. m. at funeral home at 1359 Devon avenue at Glenwood. Interment Rosehill.

WELLS—Florence L. Wells, 1612 W. 87th street, Aug. 31, 1945, fond mother of Mrs. Ruth Grant, grandmother of Harry and Perry Grant. At chapel, 2121 W. 95th street, where services will be held Tuesday, Sept. 4, at 2 p. m. Interment Mount Hope.

WENDT—Christian F. Wendt, beloved husband of Bertha, nee Schultz; dear father of Lillian Seegert, Albert B., Arthur F., William R., Carl R., Lydia Erl, and the late Elsie, Christian, and Esther, brother of Minnie Marz, Augusta Strutz, Elizabeth Hacker, and Herman, grandfather of Albert Wendt, Esther and Herbert Seegert, Lorraine and Eleanor Erl. Services Tuesday, 3 p. m., at funeral home, 1458 Belmont avenue. Interment St. Lucas'.

WOLFF—Charles T. Wolff of 1317 W. 81st street, beloved husband of Barbara Mathey Wolff, fond father of Helen Bromund, Minnie O'Donnell, Lauretta Pacourek, Clarence, Marie Hansen, and Clara Wolff, dear brother of John Wolff. Funeral Tuesday, 9 a. m., from funeral home, 79th street at Loomis boulevard, to St. Sabina's church. Interment St. Mary's cemetery. Member of William McKinley camp, No. 6, U. S. W. V. Information, Triangle 1187.

WOODS—Margaret Woods, nee Hogan, of 649 E. 90th street, beloved wife of the late Michael, sister of the late Edmond and Laurence Hogan and Mrs. Kate Perkins. Funeral Monday, 9 a. m., from chapel, 9108 Cottage Grove avenue, to St. Joachim's church. Interment Calvary.

ZURICK—Lt. [j. g.] Stephen F. Zurick, U. S. M. S., age 23, killed in Italy April 9, 1945, beloved son of Mary Jacobs Zurick of 5162 N. Leavitt and the late Steve F., brother of June G. Olson, Lt. Jack, U. S. A., Mary Jane, and Thomas Zurick. Memorial services Sunday, Sept. 2, 3 p. m., at Bowmanville church, Berwyn and Lincoln avs.

—DEDICATION ANNOUNCEMENTS—

ABRAMSON—Edward Abramson. A monument will be dedicated to the memory of our beloved son and brother, and darling daddy of Billy and Edward Allen Abramson Sunday, Sept. 2, 3 p. m., at Westlawn cemetery.
THE ABRAMSON FAMILY.

BELGRADE—Etta Belgrade. A monument will be dedicated to her memory Sunday, 1 p. m. sharp, at United Povolitcher society, Waldheim cemetery.

KAPTOWSKY—A monument will be dedicated to the memory of William Kaptowski Monday, Sept. 3, 1945, at 11 a. m., at Westlawn cemetery.

LIPHOFF—A monument will be dedicated to the memory of Mrs. Sarah Liphoff, loving mother of Mrs. Minnie Pritikin, Ben Liphoff, and Mrs. Rose Sorkin, Sunday, Sept. 2, at 2:30 p. m. at Waldheim cemetery, 16th and Harlem.

RUBIN—Sheldon Rubin. A monument will be dedicated to his memory, Monday, Sept. 3, 1:30 p. m., at Anshe Zitomir cemetery, Waldheim. We wish all friends to pay their respects.

SATTEN—Isaac and Anna Satten. A monument will be dedicated to their memory, Sunday, Sept. 2, 2 p. m., at Westlawn cemetery.

SHETSKY—David A. Shetsky. A monument will be dedicated to the memory of our beloved husband, father, and son, Sunday, Sept. 2, 1 p. m., at Naroditch cemetery, Waldheim, Sec. 10, lot 1, grave 1.

—UNDERTAKERS—
LAIN & SON
Funeral Information
SOUTH SIDE CHAPEL
63D AND HARVARD-AVENUE.
PHONE WENTWORTH 0025.
TUESDAY.

BYRNES—Margaret.	10 a. m. in church.
PIMLETT—Euphemia P.	3 p. m. at chapel.
STIRMELL—Anna.	2 p. m. at chapel.
BURKHARDT—Julia.	1 p. m. at chapel.

NORTH SIDE CHAPEL
5501 NORTH ASHLAND-AVENUE.
PHONE LONGBEACH 2646.
MONDAY.

DAUBER—Mary Alice.	1 p. m. at chapel.
DUDLEY—Mary.	2 p. m. at chapel.
ELLIOTT—William P.	11 a. m. at chapel.
GUNASON—George F.	9 a. m. in church.
KIRKPATRICK—Clifton.	3 p. m. at chapel.
MOULDING—Joseph W.	10 a. m. at chapel.

TO BE ARRANGED.
MILLARD—Harry H.
BEVERLY CHAPEL
2121 W. 95TH-STREET.
PHONE BEVERLY 2182.
MONDAY.

BARRETT—Harry F.	11 a. m. at chapel.
ORY—Kathryn S.	10 a. m. in church.

SERVICES TO BE ARRANGED.
WELLS—Florence L.
LAIN & SON

SKEELES
BIDDLE
AIR CONDITIONED COLONIAL CHAPEL
7838 COTTAGE GROVE. RANDOLPH 0220.

JOHN CARROLL SONS
"HOME FOR FUNERALS"
ERIE AT WABASH. WHI. 6060.
4542 N. RAVENSWOOD. LON. 0305.

C. H. JORDAN & CO.
FUNERAL HOME
200 E. ERIE, 1 block E. of Michigan
90 YEARS SERVICE SUP. 7709

—CEMETERIES—
ROSEHILL CEMETERY
BEFORE YOU
War Veterans Purchase any Cemetery Lot, Make Sure You Understand Why Rosehill's Plan of Perpetual Care is Superior to so Many Others.
LOTS OF ALL SIZES. TERMS IF DESIRED.
5800 RAVENSWOOD-AV.
Longbeach 5940

3-8 GRAVE lots—Masonic section, 16 graves, section No. 26, Ridgewood Cem. Will divide. Need cash. Ard. 6856.

4 GRAVE lot—Perpetual care. Best loc. Valued at $340. Will sell at $225. Elmwood Park 1958W.

KILLING ENRAGED BEAR WINS HERO AWARD FOR COP

Jack Lanning Gets $100 Tribune Bravery Prize

BY EDWARD SCHREIBER

Patrolman Lanning

Patrolman Jack Lanning of the Chicago Park police, who had never shot anything larger than a rabbit, has received the Chicago Tribune hero award for July for his bravery in entering the cage of a vicious 500 pound black Tibetan bear that was mauling her keeper, approaching within four feet of the snarling animal, and killing it with three blasts from a short barreled shotgun.

Each month the editors of THE TRIBUNE award a $100 prize to a policeman or fireman who performs an outstanding feat of bravery that is deemed beyond the line or ordinary duty.

Bear Seizes Keeper

On July 30, Lanning and his partner, Patrolman Davis Barrett, were on duty in a squad car in the Lincoln park zoo when an excited attendant told them there was serious trouble at the bear cage. Hurrying to the scene they found that the bear has seized its keeper, Anton Rauch, 59, of 1677 Olive st., and had dragged him to the opening of her den. She stood above the prostrate man clawing and chewing him as he tried vainly to protect himself.

Two other employes were standing outside the cage directing streams of water on the animal in an effort to force her to leave her victim but the bear paid little attention to water.

Drops Dead 2 Feet Away

Quickly Lanning directed the men to open the outer door of the cage and, with his shotgun ready he entered, approaching to within four feet of the bear and kneeling down to take aim so that he would not hit the injured man. As the bear snarled at the policeman he fired directly at the animal's head.

The bear lunged toward Lanning as he pumped the gun and shot twice more, this time into the animal's body. It dropped dead less than two feet from the end of the gun barrel.

Lanning lifted the stricken man out of the den and, with the help of his partner, rushed him to the Columbus hospital, where he was given medical treatment for severe bites and two badly torn arms. Rauch lived for three days before succumbing to his injuries and shock.

On Force Seven Years

Discussing his experience Lanning said:

"I knew I had to get close to the bear to make the charge effective. I wasn't afraid of the gun because we have to practice with it every month or so, and I have been a qualified marksman for several years. Now that I think of it, tho, maybe I was scared."

Lanning is 37 and has been a member of the park police force seven years. He is married and the father of two children. His home is at 5000 N. New England av. The shotgun was loaded with 00 gauge shot. Because of its short barrel it spreads a charge over a large area at short distances.

REVERSE BRIBE CONVICTION OF ARMY AVIATOR

Washington, D. C., Sept. 1 [Special]—Reversal of the bribery conviction of Maj. Walter V. Radovich, thrice decorated combat flyer, was announced today by the war department. A board of review held the record of his trial was "legally insufficient to support the findings."

Radovich was convicted at Mitchel Field, N. Y., last June of accepting $7,000 to keep two enlisted men from being sent overseas. He was sentenced to three years' imprisonment and dismissal from the service. The trial revealed that Radovich made a 12 page confession of the bribery last summer in India when his conscience broke after nine straight hours of combat flying.

At the time of Radovich's conviction, his attorney charged that important evidence "derogatory to other officers" had been withheld and that Radovich was being sacrificed to protect others. The board of review said that the law member of the court "erroneously refused to admit evidence."

What action will now be taken in the case was not indicated. Radovich is 24 and a resident of Los Angeles.

JURY URGES 3 BE HELD FOR TAVERN MURDER

A verdict of murder was returned yesterday by a coroner's jury at the inquest into the death Aug. 16 of Carl Dahlquist, 36, manager of the Town Casino, 6 N. Clark st., who was shot in the tavern. The jury recommended three men who confessed the slaying Thursday be held to the grand jury.

The three men are Robert White, 19, of 1922 Archer av., who admitted firing the fatal shots; Joseph Gilmore, 24, porter at the tavern, and James Lee Jones, 18, both of 6111 Calumet av. All are Negroes. With the aid of Willie Perry, 17, of 4827 Prairie av., a Negro porter, police captured Gilmore and he implicated his companions.

Lt. Phillip Breitzke of the homicide bureau, said Jones and White hid near the office until Gilmore entered with Dahlquist. White shot Dahlquist when the manager lunged at him as the two entered the office to rob him, Breitzke said.

Cabin Cruiser Explodes and Burns in River Near Outer Drive Bridge

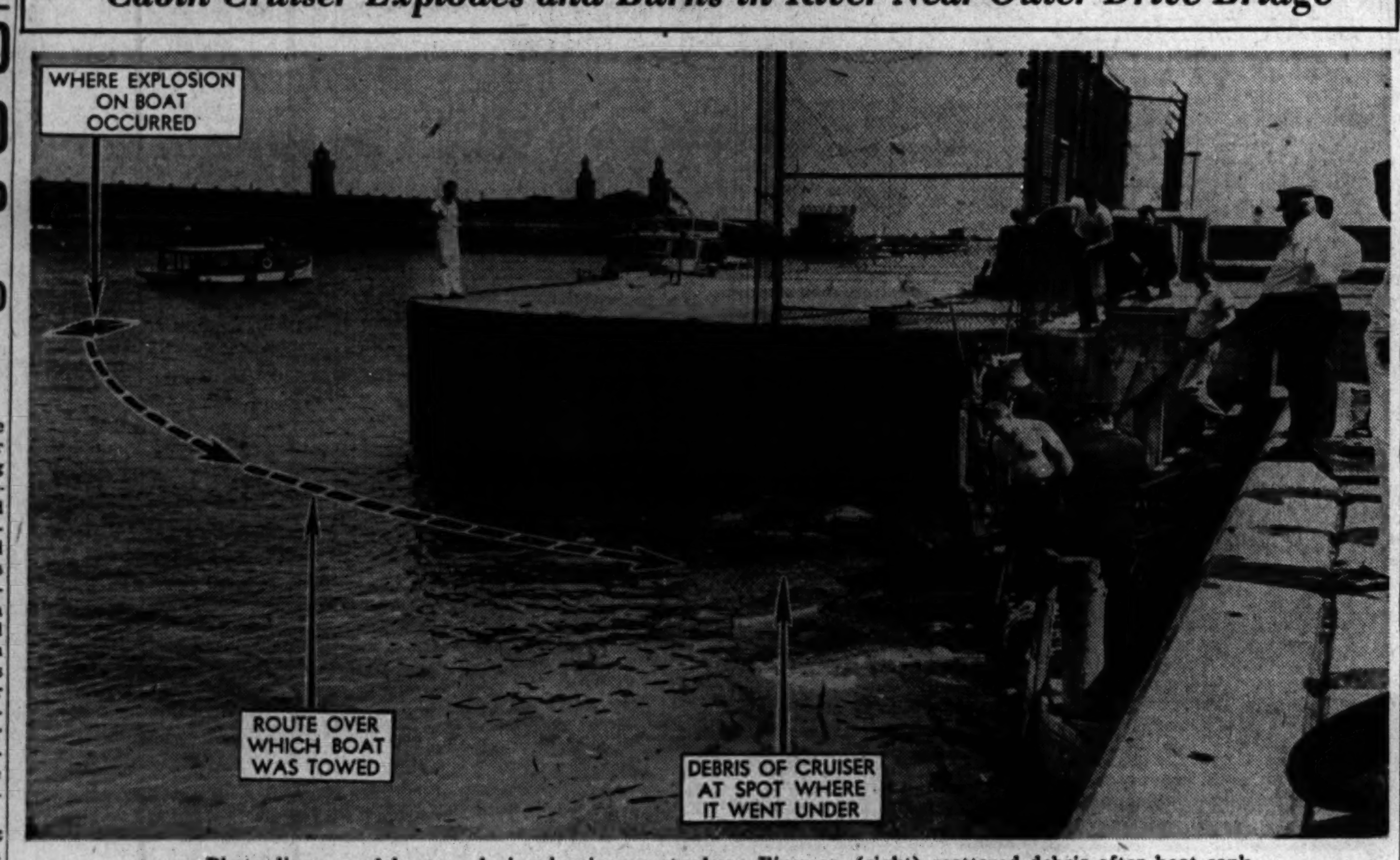

Photo-diagram of boat explosion in river yesterday. Firemen (right) scattered debris after boat sank.

CABIN CRUISER EXPLODES, BURNS IN RIVER; 4 HURT

Mother Saves Child from Drowning

Four persons were injured yesterday when a 29 foot cabin cruiser exploded and burned in the river 300 yards east of the Outer dr. bridge. A 28 months old boy, hurled 20 feet by the blast, was saved from drowning by his mother.

Mrs. Kathleen Wayman, 29, of 4426 N. Racine av., altho burned on the legs, dived into the water when the youngster, Alan, struck the surface and disappeared. She reached the spot within a few seconds, pulled him to the surface and held him until rescuers arrived.

The others injured were her husband, Dwight Wayman, 33, sprained ankle; Miss Doris Fry, 19, cuts and bruises, and Mrs. Alice Fry, 65, deep leg cuts. The latter two were taken to Wesley Memorial hospital.

Boat from St. Louis

Others aboard were E. D. Fry, 41, of St. Louis, Mo., owner of the boat and who is the father of Doris and the son of Mrs. Alice Fry; his wife, Grace, 40, and a son, Donald, 9.

Fry is owner of the East Grand boat yard in St. Louis, where the cruiser was completed only 30 days ago. The party left there Wednesday and came to Chicago Friday by way of the Illinois waterway.

They cruised about Lake Michigan Friday and yesterday morning and came thru the locks at noon with a large lake steamer.

In the river, the cruiser drew up alongside the Sinclair Refining company fuel boat and took 120 gallons of gasoline. In accordance with maritime regulations, the cruiser cast loose before the engines were started. The explosion occurred almost as soon as the ignition was turned on, possibly from an accumulation of fumes in the bilge.

Maneuvers Boat from Flames

Windows on the fuel boat were broken and Fred Schiller, 61, of 3120 N. Natoma av., the captain, was knocked to the deck. He quickly started the engines and maneuvered the fuel boat away from the flames. It contained marine fuel and 2,500 gallons of high octane gasoline used to refuel planes on the lake aircraft carriers.

Chief Boatswain's Mate Carl Jacobson saw the explosion from his office in the coast guard life boat station near-by and dispatched rescue crews.

Fry meanwhile had hauled out life jackets for those aboard and they leaped into the water to escape the flames. Mrs. Alice Fry was injured when she forced her way into the cabin, thinking the youngest child was still there.

Coast Guards Aid Rescue

Coast Guards George Tjernlund, Donald Lauder and E. J. McDonough reached the scene within a few minutes and pulled the cruiser passengers out of the water.

The fireboat, Fred A. Busse, played streams of water on the cruiser but it burned to the water line. Kept afloat by tow lines, the craft was towed to the coast guard station. Fry estimated the loss at $6,000.

COURTS TO FACE 63,250 CASES AS NEW YEAR OPENS

A total of 63,250 law and equity cases are awaiting disposition on the calendars of the Circuit, Superior, Appellate, Probate and County courts when they open their 1945-'46 court year Wednesday. Last year there were 60,000 cases. The increase was attributed to a rise in divorce actions.

For the first time in recent years a full complement of 48 Circuit and Superior court judges will be available, altho three country judges will be subject to call to aid the Circuit court. They are Judge George W. Bristow of Paris, Judge Joseph E. Daily of Peoria, and Judge Loyd M. Bradley of Carbondale.

Chief Justice Michael L. McKinley said the Superior court judges could hear the cases assigned to them without outside aid. Eighty per cent of the suits in Superior court, and about 40 per cent in Circuit court, are divorce bills.

Allman Rules Taverns Need Not Close Today

Chicago taverns will not be required to close today, official V-J day, Police Commissioner Allman said yesterday. He asserted there was no danger of an unrestrained celebration such as occurred on the evening of the Japanese surrender. Taverns closed at that time.

SHORTAGE OF SEAMEN TIES UP FIFTY SHIPS AT EAST COAST PORTS

New York, Sept. 1 [Special]—Fifty or more ships lying in Atlantic ports, most of them transports, tonight faced delays over the Labor day week-end as a result of a critical shortage in skilled merchant seamen. In New York alone between 25 and 30 vessels faced the prospect of postponed departures. Union officials sought to fill the need for men and avoid delaying the return of troops from overseas.

Paul Hall, business agent for the AFL Seamen's International union, said the letdown after the Japanese surrender and the general fatigue of seamen were factors in the shortage. Many seamen have been sailing for four years or more without much rest, and they just decided to "skip a voyage," he said, predicting that the shortage would disappear in a few days.

LIE TEST CLEARS SUSPECT HELD IN ICE PICK ATTACK

Clevell O'Cain, 28, Negro, arrested by Evanston police last week as a suspect in the stabbing of a Negro woman with an ice pick the night of Aug. 13, was at liberty yesterday on $200 bond on a disorderly conduct charge. His release followed a lie detector test which indicated, police said, that he had no knowledge of the attack. No other suspects are held. A white girl, 18, was attacked similarly in Grove st., near Ridge av., in the suburb last Sunday night.

Chief of Police Carl Ekman disclosed that in addition to the $1,000 reward money made available by the city council to spur the search for sex offenders, Carl G. Mayer, vice president of Oscar Mayer & Co., has offered $250 reward for the arrest of a man who severely beat Mrs. Mayer last January after gaining entrance to their home at 2247 Orrington av. by posing as a radio repairman.

Five of the eight extra policemen authorized recently by the Evanston city council to combat what aldermen described as a wave of sex crimes in the suburb were added to the department yesterday, Chief Ekman said.

Kensington police last night were seeking a Negro who yesterday lured a 10 year old Negro girl to a secluded spot in a picnic grounds at 130th st. and Stony Island av. and raped her.

CITY EMPLOYE OF CROWN POINT KILLED BY TRUCK

Herschel Morgan, 47, a Crown Point, Ind., street department employe, was killed yesterday there when he was brushed off the runningboard of a city dump truck by a milk truck driven by Charles Abbing, 36, of Demotte, Ind. Abbing was charged with reckless driving and released on $5,000 bond.

Benny Boyd, 8 of 2507 Wabash av., a Negro, was killed by a truck in front of 2447 Wabash av. The driver, Martin Anderson, 1431 N. Halsted st., employed by the Jefferson Park Express company, told police the child darted into the street and he was unable to stop the truck.

Louis Stocker, 70, of 8029 Vincennes av., died in St. George's hospital of injuries suffered when he was struck by a truck at 81st st. and Vincennes av. The truck was driven by Burley Young, 47, of 7007 Bishop st., employed by the Ward Baking company.

EX-POLICEMAN'S SUICIDE BLAMED ON DESPONDENCY

A verdict of suicide while temporarily insane because of despondency was returned at an inquest yesterday into the death of William Lanagan, 40, of 3140 Clark st., former policeman. Lanagan recently received an honorable discharge after three and one half years' service with the army.

He shot himself in his home Thursday with a .38 caliber revolver. His mother, Mrs. Elizabeth McMahon, told Deputy Coroner Edmond J. English that she saw him fire the bullet into his head while despondent about his inability to get back on the police force, and she blamed technicalities of the civil service regulations for the failure.

Mrs. McMahon said her son was unable to regain his job because he resigned instead of obtaining a furlough. His widow, Alice, also said he was discouraged because he could not return to the police force.

PAPERS EXPAND FACILITIES FOR COLOR PRINTING

Tribune Blazes Trail for Colleagues

American newspaper publishers in the post-war era are showing a much increased interest in color printing on high speed presses, officials of the Goss Printing Press company said yesterday. In doing so they are following the lead of THE CHICAGO TRIBUNE, which has made color a daily routine for its readers, and taking advantage of long years of research and experiment by this newspaper.

Goss, a Chicago firm, has on order some 250 press units, the buyers being newspapers in almost all sections of the United States. Virtually every purchaser, company officials said, is including color facilities with its order. This trend was particularly strong in the midwest, where readers are most familiar with Tribune accomplishment in this field.

Tribune Color First

Most of the outstanding achievements came after 1926, altho THE TRIBUNE pioneered in 1901 with a four page, four color section printed on news presses. It also made the first use of coloroto in an advertisment in 1922. Among its later "firsts" were included:

1926.—First use of a two color double page advertisment on news presses.

1929.—First use of a two color page by a retail advertiser.

1931.—First editorial use, two colors in a Sunday fashion section.

1932 [Feb. 21].—First retail advertiser had a three color page.

By the time 1936 came around the process was so advanced that the first use of four colors [in a fashion section] was possible. In the same year a four color picture of a strawberry shortcake was appetizingly printed.

Three Color News Picture

On Jan. 7, 1939, a three color illustration of a news event was used. In June of the same year a full color page, three color picture of the king and queen of Great Britain visiting in Washington, D. C., made newspaper history. In July four colors were used in an illustration of a news event.

In September, 1939, THE TRIBUNE printed its first four color map on news presses.

Since that year, and thru the whole war, maps and color cartoons and pictures have had copious use in THE TRIBUNE. They have grown better as the little "bugs" that develop in any new mechanical improvement have been ironed out.

For well nigh two decades perfection has been the aim of THE TRIBUNE's color experts. Immense problems confronted them at the start; problems of registry, which means keeping colors exactly where they belong without hiatus, problems of quick drying inks and plate making. That they succeeded is evidenced by the interest displayed by other newspapers as they order their post-war presses.

CONGRESS EXPECTS REPORT THIS WEEK ON ELLIOTT'S LOAN

Washington, D. C., Sept. 1 [Special]—All facts in the case of Brig. Gen. Elliott Roosevelt will be placed before the house and senate next Wednesday or Thursday, it was reported today.

Charges have been made that Elliott used the influence of his father, the late President Roosevelt, to obtain a loan of $200,000 in 1939 from John A. Hartford, president of the Great Atlantic and Pacific Tea Co., and that the President later called in Jesse Jones, then secretary of commerce, and asked him to make the best settlement possible. It also has been said Jones used his influence with Hartford and settled Elliott's $200,000 debt by paying $4,000 out of his own pocket.

The house ways and means committee and the senate finance committee have been investigating all phases of the case and they are believed ready to report to both the house and senate the results of their investigations.

LIFTS CONTROLS ON BUTTERFAT, HEAVY CREAM

Washington, D. C., Sept. 1 (AP)—The government today removed war time controls on the sale of heavy cream and on the use of butterfat in making ice cream and other frozen desserts.

The action was taken by the agricuture department as a result of the withdrawal of the armed services from the butter market.

As a result, whipping cream is again available for civilian consumption, but a shortage of sugar and some other ingredients will prevent any substantial expansion in the production of ice cream, officials said.

To Release Army Orders

At the same time, the department announced that all butter held by creameries and receivers for government agencies under a set-aside order on Sept. 1 will be released for civilian distribution. The department said that the quantity of this butter was not sufficient to change the ration point value of butter, which becomes 12 points a pound tomorrow.

The controls were established in 1943 for the purpose of diverting as much butterfat as possible into the production of butter and other manufactured dairy products needed in increased quantities for war purposes.

Banned Whipping Cream

Under the controls, the delivery to consumers of cream having a fat content of more than 19 per cent was prohibited. This eliminated whipping cream and other heavy cream products from civilian markets.

The controls also restricted the amount of butterfat which could be used in the production of ice cream and other frozen dairy foods.

$7,000 JEWELRY THEFT ADMITTED BY BUS DRIVER

Frank Reside, 34, a Gary, Ind., bus driver and ex-convict, admitted yesterday that he held up the Strasburg jewelry store in Fort Wayne, Ind., July 9 and obtained more than $7,000 worth of jewelry, Detectives Walter Hamilton and Barney Pazera said. They arrested him in his hotel room at 32 W. 8th av., Gary, after tracing him thru pawnshops where he had disposed of some of the rings taken in the robbery, they said. He had $500 worth of rings left. Reside served 10 years in the Indiana state penitentiary at Michigan City for robbery.

WARREN PIPER
31 North State St.
DIAMONDS
Emeralds
RUBIES
Sapphires
TOPAZ
Amethyst
GARNETS
Aquamarines
Three Dollars to Three Thousand

EXPERT WATCHMAKER
to manage watch repairing dept.
STEADY POSITION
GOOD SALARY OR PIECEWORK
Hollands Jewelers & Optometrists
6335 S. Halsted St. ENGlewood 0100

Place your order NOW with
Your Favorite Dealer for the
scientifically approved formula
Dee Dee Tee
THE MIRACLE INSECT KILLER
This product contains the original DDT in sufficient quantities in a special formula, pleasingly scented, for fast, effective action.
GOES ON SALE SEPTEMBER 15TH
(In Limited Quantities)
LIQUID FORM—spray for household use. Full pint ....Retail 85c
POWDERED FORM—for use out-of-doors. One pound ....Retail 35c
Special prices in quantities to distributors, dealers, exterminators, large industrial users, institutions and farms.
ATTENTION, DEALERS:
PLACE YOUR ORDERS WITH US AT ONCE TO ASSURE DELIVERY!
Homes—Stores and Factories—
Professionally Dee Dee Tee-ized at Nominal Rates
LET EXPERTS SOLVE YOUR PEST PROBLEM
PRODUCED BY
AJAX PRODUCTS, Inc.
176 W. Adams St., Chicago 3
CENtral 6911-6973

ADS BELOW COULD NOT BE INCLUDED IN WANT AD SECTION—PART 5

HELP WANTED—MEN
Men—Professions and Trades
MACHINISTS. Clearing Machine Corp. 6499 W. 65th-st.
MAIL and BAGGAGE HANDLERS—Age 21-50. Chicago Union Station Co., 516 W. Jackson. Employment Office.
MAINTENANCE machinist—Able to repair old; make new mach. parts. State age, exp., sal. des. Address P X 92, Tribune.
MAINTENANCE man with car or lt. truck for air cond.; duct cleaning; steady; gd. sal., expenses. 126 N. Franklin.
MASSEURS for private club. UNION LEAGUE CLUB OF CHICAGO. Apply 312 S. Federal-st. Any weekday.
MAN—Repair air compressors; gar. and serv. stat. equip. exp.; gd. pay; real opport. 3751 Ogden. Roc. 8017.
MEAT-cutter—Exp.; Union wages. Glashagel Grocery, 16 Calendar, La Grange 522.
MACHINE HANDS and BELT SANDERS. Grand Woodworking Co., 4147 Ogden.
MACHINE Burners—Consolidated Welding and Engr. Co., 2462 S. Ashland-av.
MACHINISTS — Machine helpers, tool hands, laborers. AMERICAN BRIDGE CO., North Bridge-st., Gary, Ind.
MACHINIST—All around; steady; good future. 1161 W. Madison.
MECHANICAL DRAFTSMAN. Minimum 5 yrs.' exp. Apply C. Lade, 4431 W. LAKE.
MECHANICAL draftsmen—Expd. in industrial gas and oil piping. Good salary. Mid-West Heat Serv., 3336 W. Franklin.
MECHANICS — Truck exp. pref.; good wages; steady. Diamond T Motor Car Co., 320 S. Sangamon.
MECHANICS, mechanics' helpers, laborers, coach cleaners—Burlington R. R., 433 W. Harrison or 759 S. State.
MECHANIC—Part or full time for Diamond T trucks and maintenance work. Havana Beverage Co. 3410 W. Lake.
MECHANICAL worker, semi-skilled; 80c hr. Address X E 543, Tribune.
METALIZER. Also Sandblaster — Expd.; steady job; good pay. Ecker-Erhardt Co., 2416 Cermak-rd.
METALLURGICAL eng.—Exp. in org. and cont., ht. treat, plate, painting, and of specificat'ns. Address P T 232, Tribune.
MILLWORK estimator—State experience and salary desired. Address P T 420, Tribune.
MOLD makers—1st class, on injection and die testing molds; top wages; perm. Wm. Thoresen Co., 2035 Wabansia.
MOLD MAKERS—Experienced on radio cabinets. Top wages. R. P. M. Plastic Mfg. Co., 3670 N. Milwaukee.
MOLD makers—Daylight factory; free insurance; plenty overtime. Everyde Tool Co., 2000 N. Parkside.
MOLD maker—On white metal castings for jewelry; all around exp.; good sal.; steady. Perma Prod., 220 W. Kinzie.
MOTOR man—Expd. in winding D. C. armatures and A. C. stators. Experimental work. Good sal. Cal. 5496.
MOTORCYCLE driver—Comm'l delivery; steady job; good pay. Weimar Prtg., Mr. Morris, 333 W. Lake, Fra. 5544.
NIGHT TRUCK MECHANIC—Permanent position. 105 E. 63d-st. Normal 1000.
NUTRITIONIST—To write articles for diet magazine. State price and experience. Address S C 402, Tribune.
OFFSET PRESSMAN [UNION] FOR HARRIS. L. B. LINCOLN LITHOGRAPHING CO., 200 S. PEORIA.
OIL burner service men—Oil burner instal.; stm. fitters; sale and car allow. Mid-Dest Heat Service. Van 3600.
OPERATORS and helpers—Brown and Sharpe screw machine. Wm. E. Yaxley and Co., 1519 N. Cicero.
OPTICIAN—Full or part time; all around bench man; steady pos.; excellent salary. Albany 8812.
PACKERS—Hardware; perm.; good future; 75c hr. start; 1½ overtime. Ace Hardware, 1319 S. Michigan.
PACKERS, CRATERS, WRAPPERS. EXPERIENCE PREFERRED. Rembrandt Lamp Corp., 250 E. Erie.
PACKERS—Men; 18-25; light work; good hours. 58 E. Washington-st., 10th floor.
PAINT laboratory man—Some industrial formulating and testing; perm. position. Address P T 433, Tribune.
PAINTERS [2]—Union; inside work. Call Wellington 1273 after 8:30 p. m. or 7 a. m. mornings.
PAINTERS and swing stage men; inside, outside work; perm. jobs for good men. 1240 N. WELLS-ST.
PAPER BOXES—Young man to learn good trade. Paragon Paper Box Co., 800 S. Ada.
PAPER cutter—Part time work; eves.; must be accustomed to accurate cutting. Address P X 203, Tribune.
5 PAINTERS. HEMLOCK 6371.
PHOTO fin.—Expd. Must be able to handle Eastman equip. Gd. prop. for man who qual. Address X E 539, Tribune.
PHOTO retouchers, revampers; color exp. desirable. Mr. Young, Commercial Illustrators, 549 W. Randolph.
PHOTO.—COMMERCIAL; young; cap. of all detail; salary or percentage. Owner leaving city. Address K 278, Tribune.
PHOTOGRAPHER wants assistant and dark room technicians. Apply Carl Oeser, Sarra Inc., 16 E. Ontario-st.
PHOTOGRAPHY—Printer, expd. catalog or adv. wk.; good start. sal.; future. Address N N 419, Tribune.
PHOTOGRAPHER—Negative blocking and retouching and colorist. Standard Studios, Inc., 540 N. Michigan.
PHOTOGRAPHERS—Est. S. S. portrait studio wants good drkrm. man; gd. opp. Give qual. Address P X 524, Tribune.
PLATING Room Help—Exp. platers; plater's helper; polishers; buffers; 52 hr. wk.; day shift. 4534 W. North-av.
PLASTIC molders — Expd., small hand presses. Apply R. 206, 711 W. Lake-st.
PLATE MAKER. Vacuum frame; small shop; high grade work. Harrison 6807.
PLATERS and plater's helper—Good pay; plenty overtime. 531 Webster.
POLISHERS AND BUFFERS. DRISCOLL & CO., TROY-ST. AT GRAND-AV.
POLISHERS—Job shop plating plant; piece work; overtime. Grunwald Plating, 2559 W. 21st-st.
PRESSER—On silks and wools, day or evening. Apply Empl. ofc., 5357 Sheridan rd. Edgewater Beach Hotel.
PRESSER wanted—Men's and ladies' gds. Plenty of work; steady all year round. Apply 6902 N. Glenwood.
PRESSER—Exp. pref. but will train someone willing to learn. Zengeler Cleaners, 899 Linden-av., Winnetka.
PRESSER—U. S. Hoffman machine; experienced on sportswear. Mario Juniors, Inc., 115 S. Market-st.
PRESSER—Men's; steady; good wages. Harvey Cleaners, 7127 Yates-av.
PRESSMAN—For Miehle vertical on decal work; steady job. Jaco Lac Decal Co., 234 S. Wells.
PRESSMAN — Cylinder and Kelly; good pay. The Leonard Davis Co., 325 W. Ohio.
PRESSMAN—For Kluge and Gordon press; good position for right man. J. D. Howard Ptg. Co., 612 W. Lake, 2nd.
PRESSMAN ATTENTION. To operate Kelly press; full or part time; top rates. Virginia 1750.
PRESSMAN or feeder—Gordon press; stdy. work; good opportunity. Parisian Novelty Co., 3510 S. Western.
PRESSMEN and assts. for Miehle vertical presses—Eve. shift; steady. Excello Press, 400 N. Homan.
PRESSMAN—Vertical and Kluge; steady job and overtime. Call Webster 3814. Mfg. Tkt. & Label Co., 402 S. Market.
PRESSMAN—Offset; for small, growing dept.; perm. pos.; vac. McCormick & Henderson, 411 S. Wells.
PRESSMAN—Kelly B; steady; days; good wages. Tip Top Press, 550 W. Harrison.
PRESSMAN—Gordon. Apply 4th floor. 720 S. Dearborn.
PRESSMAN—Vertical; day work; steady. Acme Corp. 1132 W. 35th-st.
PRESSMAN - Helper—Verticals and horizontal; exc. opportunity. Whi. 8265.
PRINTER—With another line. We sell gen. prtng., precis. bkkpg. forms; space for shop downtown. You print, we sell. J. Martin, Cen. 8410.
PRINTER — Exp. Gordon press feeder; permanent position. Swartchild & Co., 29 E. Madison.
PTRS.; lin. oprs.; cyl. prsmn.; fdrs.—Some men on strike; perm. Come rdy. to wk. S. Hollister, Inc., 1232 Cent., Wil.
PRINTER—To set type for gold stamp press and learn to operate same. 31 hr. 325 N. Wells, 8th floor. Sup. 6076.
PRINTER—All around; suburban newspaper print shop; attractive prop.; good wages. Brookfield 9200.
PRODUCT designer and draftsman—Exp. to design and engineer sm. mech. prod. H. & H. Mfg., 312 W. Ontario.
PRODUCTION SUPERVISOR—Sheet met. Expd. layout, power equip.; stdy. Old est. firm. Bishop, 217 N. Des Plaines.
PROCESS Eng. exp. time study methods, layout process from prints and models. Lion Mfg. Co., 2640 W. Belmont.
PRODUCTION ENG.—Must be thoroughly familiar manufacture sheet metal products. Address P R 141, Tribune.
PROD. man—Exp. on R. F. and I. F. coils. Good fut. for rt. party. Give det. Rep. confid. Address P X 600, Tribune.
PRODUCTION man for expanding studio, peace time work, adver. arts. Address P X 527, Tribune.
PROD man—Compl. charge factory mfg., sportsw., etc.; indus. engr. exp. sal. unlimited. Address X E 375, Tribune.
PUNCH Opers.—A-1, and die setter, band and roll feed; top rate to right man. Address P T 405, Tribune.
PUNCH press operators—Paint sprayers, tackers, civilian work; stdy. all year round. 413 N. Carpenter.
PUNCH press opers.; able set up own machine. Also janitor, able drive car. Rep. Prec. Mfg. Co., 2317 W. Grand.
PUNCH PRESS OPERATORS—No setup required. DELTA STAR ELECTRIC CO., 2437 W. Fulton-st.
PUNCH PRESS OPERATOR—Experienced. Perm. 2911 Carroll-avenue.
PURCH. AGT.—Purch., prod. plan exp.; AA1 opp.; home appl. mfr.; give exp., sal. desired. Address X E 565, Tribune.
RADIO service man, expd.; record changers and auto sets; car furnished; excellent opportunity. Austin 5478.
RADIO SERVICE MEN. Record changer exp.; car furn. LYON & HEALY, 1423 W. Lake.
REFRIGERATION INSTRUCTOR. Capable of lecture work; perm.; good salary. Mr. Anderson, Wab. 8380.
REFRIGERATION man — As instructor; estab. College, expanding dept.; permanent. 2000 S. Michigan. Cal. 8200.
REFRIGERATION service men — Steady work; top pay. National Ice Cream Co. Phone Van Buren 6700.
REFRIGERATOR Service Men—Exp. only. $1.85 hr. plus; car exp.; steady; give full details. Address P X 248, Tribune.
REFRIGERATOR man—Domestic. Part time. Call Tuxedo 8382.
REINFORCING bar detailer—Exp. req. Jos. T. Ryerson & Son, Inc. Phone Mr. Peck, Roc. 2121.
RETOUCHERS—By established art studio. Address P X 225, Tribune.
ROOFERS—Flat and steep; helpers; good pay; open shop. 943 N. Damen.

Men—Professions and Trades
ROFFERS and siders—Must be expd.; steady work. Local Roofing & Siding, 5841 W. North. Tux. 7700.
ROOFERS, shinglers, with or without exp.; top wages. Pal. 3388 bef. noon.
SALES engineer—Contact heating contractors and architects; gd. future; $300 mo. plus exp. Address X E 578, Tribune.
SAW MAN—For construction work. Apply 1525 W. 35th-st.
SCREENERS silk squeege—Experienced. Base, 95c bonus, earns 20% or more. Dearborn Glass Co., 2414 W. 21st-st.
SERV. MGR.—OLDS DEALER 3550 OGDEN.
SET-UP Men—Exp., for auto screw mach.; cap. of overseeing prod.; must leave city; good hours, pay. Clark, Cen. 3682.
SHEET metal worker—Inside experience; small, clean shop. 4313 Lincoln-av. Lincoln 6211.
SHEET metal workers—Top salary; choice of hours. Advance Sheet Metal Works, 28 S. Clinton.
SHEET metal and furnace worker—Good working cond. and pay. 8001 Ogden-av. Lyons.
SHEET metal worker—For production work. Phone Mr. Andersen, Mon. 1145.
SHEET metal mech. and helper. Albert J. Wagner & Sons, 3762 N. Clark.
SHEET metal shop worker—Steady position; good pay. Hudson 0053.
SHEET metal worker—Perm.; highest rates. 215 S. Peoria.
SILVER MAN—EXP. SHOCK MIRRORS. 1453 W. 69TH-ST.
SHEAR, brake, genl. factory work—Some experience; good pay. 2055 N. Racine.
SHEET METAL WORKERS. PREFER FURNACE EXP. Holland Furnace Co., 3942 Belmont.
SHIPPING clerk—5 day wk.; good starting salary; steady. 412 N. Clark. Delaware 3978.
SHIPPING and stockroom help—Steady; good pay; free group insurance. United Parts Mfg. Co., 1250 Van Buren, 7th.
SHIPPING CLERK—Lite work; pleasant surroundings. Rubber co. warehouse. 10 W. Hubbard-st.
JR. shipping clerk — To handle small shipping and receiv. dept.; perm. Midwest Mold. & Mfg. Co., 319 N. Whipple.
SHOE WORKERS—Experienced. Florsheim Shoe Co., 541 W. Adams, 3927 Belmont-av., 3961 Belmont-av.
SHOE repairman — Good wages; steady job. 142 E. 154th-st., Harvey, Ill.
SILK screen squeegee operators, helpers—Post-war opp.; good pay; free insur. Bradley Mfg. Co., 674 Kingsbury, 5th fl.
SILK screen squeegee operators on glass. Full or part time. 5531 N. Clark. Longbeach 1269.
SILK washer—Expd.; good wages. 2713 Elston-av. Hum. 2348.
SOLDERERS — SHEET METAL; REGULAR AND OVERTIME. GIESSEL CO., 570 W. ADAMS.
SPANISH CORRESPONDENT. Young, ambitious. Call Rogers Park 8350 for appointment.
SPOT welders, punch press, press brake operators—Exp. Wilson Sheet Metal Works, 5922 N. Western.
SPOT-WELDERS—Steady work, in modern light factory. Apply at once. Exp. pref., but not essen. 2714 W. 21st-st.
SPRAY booth operator—For toy mfg. plant; steady work; high pay. Wood Novel. & Toys Inc., 2411 N. Clybourn.
SPRAYERS—Experienced; day or night shift. McLean Manufacturing Co., 3920 W. McLean-av.
SPRAYERS for venetian blinds; good working cond.; 90c hr to start. Miller-Connell Mfg. Co., 235 E. 33d-st.
SPRAYER—All around experience. 4204 W. Lake-st.
SPOTTER—A-1 comb.; for dry cleaning plant; 20 mil. from Chicago. Good prop. right man. Sag. 1882.
SPOTTER—Exp. woolens; perm. position. Salary $55. Address P X 230, Tribune.
STANDARD checker—Opp. for yg. man; wk. into ind. engr. dept.; engr. train. pref. The Globe Co., 4000 S. Princeton.
STEEL foundry superintendent. Chgo. ter. Thoroly exp., good background. Ref. ADDRESS P T 353, TRIBUNE.
STEEL fabricator—Press brake, shear oper., arc welders; work from blueprint; 52 hr. wk. 3028 W. Carroll.
STEEL warehouse workers, shear helpers, sorters, mikers, laborers—Exp. or inexp. Reliance Steel Div., 1601 S. Wolcott.
STEEL rule die maker—Exp. or inexperienced discharged service man willing to learn die making. Fra. 1536.
STEEPLEJACK—Experd. only. Thomas Fleming Co., Hollycourt 6070.
STOCK chasers—Day work. Punch press setup man for nite work; exp. on roll feeds pref. Ches. 1600.
STRUCTURAL detailer—Great op.; perm. pos. for exp., ambitious detailer; exc. pay. Call Mr. Dalton, Delaware 6350.
SUPER service operators—Exp.; perm.; good pay. Detailed reply only. Address P R 92, Tribune.
SUPERINTENDENT—To take charge of plant employing 150 people; mfg. small transformers. Hay. 5511.
TAILORS—Must be exp. on men's clothing. Apply employment office. THE FAIR.
TAILOR and presser, comb. — White, steady position. Hotel Continental Valet Shop, 505 N. Michigan-av.
TEACHERS—Many schls. open without enough teachers. Clark-Brewer Teachers Agency, 64 E. Jackson, Har. 1277.
TIMEKEEPER. Must have mfg. experience. Phone Van Buren 4600, Mr. Carr.
TIRE man—Exp.; to cut down and buff on section work. 3002 W. 5th-av. Phone Van Buren 1184.
TOOL room foreman—Familiar with injection and compression dies; top sal. Hamilton Assoc. Industries, 309 W. Jackson.
TOOL AND DIE MAKERS AND for slide tool maker. Atlas Spring Co., 228 N. Clinton.
TOOL and die machinists—Die sinkers; expd.; good starting rate. Amer. Steel Found., 4813 Hohman, Hammond, Ind.
TOOL and die makers—Experienced on sheet metal dies; permanent. Phone Mr. Wright, Lincoln 2800.
TOOLMAKERS, modelmakers, nites; teletypewriter models; top wages. B. L. Kleinschmidt, Highland Park, Ill.
TOOL Maker—Small S. Side radio parts production plant; light work; perm.; 48 hour week. Address P T 397, Tribune.
TOOL AND DIE MAKERS—High wages, emp. benefits. Ideal cond. University 2400. Sentinel Radio Corp., Evanston.
TOOL and die makers—Top rate; overtime; paid vacation. Post-war oppty. H. & H. Mfg. Co., 312 W. Ontario.
TOOL and die makers—Steady; open for grade A men; top wages; ideal surr. Russell Elec., 340 W. Huron.
TOOL and die makers—For mechanical spring factory. Gd. pay, steady work. Industrial Spring Co., 1632 N. Wells.
TOOL and MOLD MAKERS—Good opport. to learn injection mold making. Mr. Bergner, 1644 N. Honore-st.
TOOL AND DIE MAKER. PAUL KRONE DIE CASTING CO. 3005 W. CARROLL-AVENUE.
TOOL AND DIE MAKERS. Top wage scale; 1st class men. Nelco Mfg., Inc., 244 Chicago, Oak Pk.
TOOL AND DIE MAKERS. Jobbing shop exper. 4259 S. Western.
TOOL AND DIE MAKERS. CHICAGO FLEXIBLE SHAFT CO., 5600 W. Roosevelt-rd.
TOOL engineers—Have openings for 3. 12-15 yrs. exp. Phone Columbus 4626.
TOOL and die maker—Must be 1st class. Ap. 6th, 737 Van Buren-st. Mr. Herbert.
TOOL and die makers—Expd. Alert Tool & Die, 646 W. Washington-blvd.
TOOL and die makers—Top pay. Must be A-1. Apply 5931 N. Ravenswood.
TOOL CRIB ATTENDANT—EXP. H & H. Mfg. Co., 312 W. Ontario.
TOOL and die makers—Day and night shifts; modern shop. 824 Diversey.
TRAFFIC and shipping man—Furn. exp. helpful. Address P X 335, Tribune.
TREE TRIMMERS. HOYT TREE EXPERT CO. NEWCASTLE 4140.
TRUCK trailer mechanics and body builders — $1.20 per hour; steady. Lasham Cartage Co., 2601 Archer.
TRUCK MECHANICS. Top wages; must be all around men; exc. wk. cond. Eng. 4000. Call Tues.
TRUCK Drivers [2]—Exp. Carey's, 6915 S. Halsted. Abe. 5566.
TUCKPOINTERS WANTED. W. DAHLEN. HUDSON 1990.
UPHOLSTERERS and foreman—Steady; highest wages. Address N N 396, Tribune.
UPHOLSTERERS, trimmers, machinists, laborers. S. Karpen & Bros., 636 W. Cermak-rd.
UPHOLSTERER—All around; pleasant working cond. 2419 Lawrence.
WALLWASHER — For West Suburban Hospital, 518 N. Austin-blvd.
WASHER and lubricator—Weekly commissions average $50. Apply 215 W. Lake.
WASHER and greaser—Good pay; steady work. 3056 W. 26th-st. Rock. 8529.
WASH MAN—White; shirt presser and wearing apparel presser. Hollycourt 5332.
WATCHMAKER—Permanent; sal. $85 to $100; ideal working cond. Hart Jewelry Company, 27 East Monroe-st.
WATCHMAKER—Exp. Good opport. for right man. Seeley 1536.
WELDERS-Fitters-Helpers — By manufacturer of stainless steel, mixing tanks. Must be experienced. 331 S. Clinton.
WELDERS—Exp.; light gauge aluminum work; good pay; reconverted plant. Superior Sleeprite Corp., 2229 S. Halsted.
WOODWORKERS, Finishers—Cab. men, mach. hands, finish sprayer, sanders. Exp. 49 hrs. Perm. 1200 N. Wells.
WOODWORKERS,' machinists, helpers, and packers. Ideal School Supply Co., 8316 Birchhoff.
WOODWORKERS AND MACHINE HANDS. GARLAND FURNITURE CO. 1144 W. SUPERIOR.
WOODWORKERS, stock sawyer, gluers, rip sawyer, planer, machine hands, and helpers—Steady. 666 N. Green-st.; 1st.
WOODWORKERS, machine hands, cabinet makers—Exp. small furniture novelties. 1431 W. Hubbard-st.
SKILLED and semi-skilled, ages 25-45, for bolt and nut plant. Stdy. work. See Mr. Peters, 1228 W. Monroe-st.
4 STEADY, reliable men—To learn cutting. 75c hr.; then piece work, $9 per day up. 2d flr., 412 Orleans-st.
VETERAN—With knowledge of signal corps equip.; capable of handling city sales and display room. Vir. 0140.
MEN—Earn $5-$7 per day setting pins; no exp. nec. Full pay every night. Howard Bowl, 1777 Howard.
YOUNG man—Handle production-makeup on large national trade pub. State age, exp., refs. Address N F 485, Tribune.
YOUNG man—White; exp. fabric cutting, making markers and patterns. State age, exp., etc. Address X E 391, Tribune.
MAN with mfg. knowl. of asphalt, tile, adhesives for tile installation; exc. opp. Address X E 393, Tribune.
YOUNG man—To learn work on proof press in ad shop. Call Al Adan, Del. 1562.
GEN'L factory help—packers, fillers, labelers—drugs. 2632 S. Dearborn-st.
LABORERS—Cash can earn over $1 day; advanced daily. 1545 S. Cicero.

ADS BELOW COULD NOT BE INCLUDED IN WANT AD SECTION—PART 5

HELP WANTED—MEN

Women—Hotels, Restaurants

MAID—White or colored; 48 hr. wk.; no Sundays. Buena Park Hotel, 4145 Broadway, Bit. 2020.

MAIDS SCRUB WOMEN
CHICAGO ATHLETIC ASSN.
12 SO. MICHIGAN.

MAID—No exp. nec.; 6 days wk. Julian Hotel, 924 Belmont.

MAID—NO SUN. OR HOL.; 6230 DORCHESTER. DOR. 3260.

MAIDS—Gd. job; best wages; steady work. 4108 N. Kenmore. Lakeview 8840.

MAID—White, Country club, nr. Chicago. Gd. wag., rm. and brd. Rog. Park 1060.

PANTRY GIRL—WHITE.
No Sundays, holidays or evenings.
BOLLING'S Rm. 225 Mdse. Mart.

PANTRY woman—Experd.; no Sun. work. Ballantine's Restr., 1207 N. Dearborn.

PASTRY COOK.
NO SUNDAY WORK.
Wyman's Cafeteria, 721 N. Clark.

ROOM clerk—N. C. R. experience preferred or will teach. Hyde Park 0530.

SALAD GIRL.
Apply manager, Georgian Hotel, 422 Davis-st., Evanston. Greenleaf 4100.

SALAD girl—Exp.; top pay; steady. Town House, 6933 Sheridan.

SEAMSTRESS—PERMANENT.
Wesley Hospital, 250 E. Superior-st.

SWITCHBD. operator—Fine residential hotel; hrs. 3 p. m.-10:30 p. m.; 6 da.

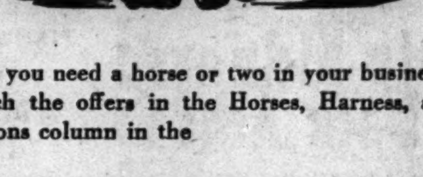

Do you need a horse or two in your business? Watch the offers in the Horses, Harness, and Wagons column in the

CHICAGO TRIBUNE WANT AD SECTION

CRIMINAL COURT SPEEDS UP WORK IN RECORD YEAR

Convictions Obtained in 80.9% of Cases Tried.

BY GEORGE WRIGHT

Despite the increase in crime reflected in the number of indictments voted by the county grand jury, Chief Justice Harold G. Ward and his associates in the Criminal court kept ahead of the court's docket during the 12 months ended Friday, it was shown yesterday.

The annual report of Thomas J. Bowler, clerk of the court, covering the work of the five Criminal court judges, disclosed that 570 defendants were sent to the penitentiary for an all-time record of convictions in 80.9 per cent of the cases tried.

The new Criminal court year will start Tuesday with Judge Ward breaking precedent by succeeding himself as chief justice. Judge Ward has been absent from the bench only one day in the last three years. He handled more cases than any other judge in addition to acting on writs and other routine. He was occupied with jury cases on 97 days during the 12 months.

Thefts, Sex Crimes Gain

Judge Ward's nearest competitor, Judge John Prystalski, was busy with jury cases on 70 days. Their associates in the Criminal court are Judges Cornelius Harrington, Frank Padden, and Peter Schwaba.

State's Atty. Tuohy, serving his first year as prosecutor, expressed satisfaction with work of the chief justice and his associates. He also praised the efficiency of his assistants, who increased the conviction rate above the 74.7 per cent of the preceding year.

Tuohy said he would instruct his aids to make a drive for application of the habitual criminal act in cases involving burglary, automobile larceny, and sex offenses, which Bowler's report indicated were on the increase.

Only One Death Penalty

While murder indictments increased from 90 the previous year to 96 last year, the death penalty was inflicted only once; Kermit Breedlove, Negro, is under death sentence for the murder of his wife and two policemen who sought to arrest him.

Other increases in crimes for which indictments were returned were: Robbery, from 437 to 445; burglary, from 303 to 375; larceny, 262 to 323; sex crimes, 277 to 290, and assaults, 99 to 115.

The grand jury returned 1,885 indictments, compared with 1,713 the preceding year. The courts carried over 247 indictments from the preceding year and 79 old indictments were reinstated, for a total of 2,211 in the records. Judge Ward and his associates disposed of 2,034 indictments, leaving a carry-over of 177. This shows indictments disposed of numbered 455 more than the preceding year.

Thirteen Habituals Criminals

The courts tried 1,819 defendants, convicted 1,240, and acquitted 222, the discrepancy accounted for by multiple indictments against individuals. Thirteen defendants were sentenced as habitual criminals. In addition to the 570 sent to the penitentiary, 251 were committed to the county jail, 101 to the Bridewell, 13 to the Dwight reformatory for women, and seven to mental institutions. Probation was granted to 288 persons while sentences in 295 cases were limited to fines or abated by death.

PUBLIC SCHOOLS AT ROCKFORD TO REOPEN SEPT. 17

Rockford, Ill., Sept. 1 [Special]—The city school board today voted an additional postponement of one week in the opening of public schools as a result of the infantile paralysis outbreak.

The new date for the opening of schools is Sept. 17. They were originally scheduled to open Sept. 4 and a postponement until Sept. 10 was announced several days ago. The Ministerial association announced suspension of all Sunday schools, except for adult classes, beginning tomorrow, and asked churchgoers not to bring children under 16 to churches.

High school football practice will be indefinitely deferred, the board said. This may mean cancellation of the entire season's schedule as conference rules require a 15 day period of practice before games are played.

One death from infantile paralysis and seven new cases were reported in the last 24 hours for the city and surrounding area, bringing the total deaths to 27 and total cases to 248 since July 4.

List 3 More Polio Cases in County Area, 2 in City

Dr. Edward A. Piszczek, Cook county health director, yesterday reported three new cases of infantile paralysis and no deaths in the area outside Chicago. Two cases developed in Midlothian and the third in Oak Lawn, he said. Inside the city, the Chicago health department reported two new cases and no deaths.

"L" CONDUCTOR FATALLY HURT

James Gleason, 52, of 2846 Warren blvd., a conductor on a Lake st. "L" train, died in St. Anne's hospital last night of injuries he incurred earlier when his head struck the Kostner av. station as his train was moving past it.

[ADVERTISMENT]

Help Kidneys If Back Aches

Do you suffer from Getting Up Nights, Backache, Nervousness, Leg Pains, Dizziness, Swollen Ankles, Rheumatic Pains, Bladder Weakness, Painful Passages, or feel old and run-down, due to non-organic and non-systemic Kidney and Bladder troubles? If so, here is good news: The very first dose of Cystex (a physician's prescription) usually goes right to work helping the Kidneys flush out excess acids and wastes which may have caused your trouble. So take Cystex exactly as directed and watch for quick help and a rapid increase in pep, more youthful feeling and joy in living. Cystex must satisfy completely or your money back is guaranteed on return of empty package. Don't suffer another day without trying Cystex—Only 3c a dose at druggists.

"Miss California"

[TRIBUNE Photo]

Miss Polly Ellis, in Chicago yesterday.

Miss Polly Ellis, who was selected as the "Miss California" entry in the "Miss America" contest at Atlantic City, N. J., stopped briefly yesterday in Chicago en route to join contestants from over the nation at Atlantic City. She will arrive there tomorrow and judging of contestants will start Wednesday. Finalists will be judged Sept. 7 and 8.

BALANCE BUDGET THRU JOBS BILL, BOWLES URGES

Asks Moderate Tax to Aid Business

Washington, D. C., Sept. 1 (AP)—Price Administrator Bowles today asserted that the so-called full employment bill and the program necessary to make it effective "provide the only practical hope of a balanced federal budget."

"With a national production of 200 billion dollars' worth of goods and services annually, a regularly balanced budget should be readily obtainable with relatively moderate taxes," Bowles said in a statement presented to the senate banking committee.

"But who would assume," he asked, "that with a national production of, say, only 110 billion dollars and with 20 million men walking the streets in search of jobs, we could raise the necessary funds to meet our federal commitments within the bounds of practical taxation?"

The "full employment" measure would require the President to submit annual "job budgets" estimating the size of the labor force and how nearly prospective spending and investment would provide the jobs needed. If the jobs in sight were deemed insufficient, congress would take steps designed to promote private activity and, as a last resort, would embark on a public works program.

Program Offered by Bowles

Asserting the bill merely states a national policy and calls for a program to achieve it, Bowles suggested such a program include:

1. A long range tax program to encourage the maximum of private investment and enterprise, as soon as inflationary danger ends.

2. A social security program which will cover all working groups.

3. A farm program which will develop into a national policy of maintenance of high farm income.

4. Dropping the controls developed during the war.

The committee closed its hearings on the measure with Bowles' statement and testimony from John W. Snyder, director of war mobilization and reconversion; Sen. Sheridan Downey [D., Calif.] and Maj. Gen. Philip B. Fleming, federal works administrator.

Must Hold Employment

Snyder said the federal government "must adopt measures which will, I believe, be the determining factor in whether or not we can reach and hold full employment."

Among such measures he listed tax policy, social security, foreign trade, housing, and construction.

He stressed, however, that "we must rely on jobs in private business for the overwhelming majority of job opportunities" and added: "We must direct our policies so that they will promote the expansion of private business."

Emphasizing that the bill at hand "will not produce as much as a single job," Snyder said:

"What it does is to fix a responsibility on the President and the congress with respect to the attainment of full employment and provides an effective mechanism to assure that the congress will be in a position to discharge these responsibilities."

Downey proposed that the measure require the President in his annual estimate of employment to include a program for "decent and humane" old age pensions. His amendment said it is essential in order to achieve the bill's objectives. "To assure for persons who have reached the age of retirement an income sufficent to enable them to maintain a decent and healthful standard of living."

$1,711 LOST, SUSPECTS ROBBERY

William Jurecki of 1302 N. Damen av., reported to police yesterday that he was convinced that his wallet, containing $1,711, missing since Aug. 13, had been stolen by a man and a woman who jostled him on a street car.

CHICAGO PIANO EXCHANGE
Will Pay
ATTRACTIVE PRICES
FOR GRAND PIANOS
Steinway, Mason & Hamlin
Kimball, Hardman
Vose & Sons
Kranick & Bach, Baldwin
KEYstone 2221

CHICAGOANS HIT ROAD; LABOR DAY VISITORS POUR IN

Chicagoans and their country cousins scrambled to exchange places last night for a joyous celebration of the three-day Labor day weekend, the first peace time holiday in four years. As thousands left the city for outings at resorts, other thousands poured into Chicago for a round of the bright spots, filling all hotels.

Perfect weather and all the gasoline they wanted were invitations motorists could not resist, despite the perils of road trouble from worn engines and tires. An estimated 500,000 Chicago drivers took to the highways.

The exodus to lakes, rivers, and dunes, which became heavy in mid-afternoon, reached its peak in the early evening. Milwaukee av., one of the routes to Wisconsin and upper Michigan, was carrying a double lane of traffic northward for the first time since 1941.

Old Autos Can't Take It

The county highway police reported that many war-weary automobiles were halted beside roads because of overheated engines, flat tires, or other trouble. One observer saw seven such casualties in half an hour of leisurely driving.

Railroads and bus lines put all of their equipment to use, and still turned down passengers. Railroad reservations for the three days were gone a few hours after they were available under the five day limit on advance bookings.

The North Western station, serving the north woods and lake regions, was one of the busiest in the city. Crowds were lined up 15 and 20 deep at the ticket windows. Lake Geneva, Wis., was the most popular destination. The Indiana dunes was the favorite choice among travelers at the La Salle st. station.

Crowds Jam Bus Terminals

The Greyhound bus lines discontinued ticket sales for intervals of one to three hours at the Roosevelt rd. and Wabash av. terminal because even standing room was not to be had. W. B. Enyart, general passenger agent, said the lines, which operate in all directions, did not have an idle bus.

Lake excursion steamers were ending their season with capacity crowds. The North American left in the evening for Mackinac Island and other lake points with 430 passengers who had booked cabins two months in advance. The City of Grand Rapids, which makes daily round trips across the lake and shorter moonlight excursions, experienced the heaviest ticket sales of the season.

Pleasant weather, which is expected to continue today and tomorrow with temperatures in the 80s, rewarded stay-at-home Chicagoans with opportunities for recreation, picnicking, and short motoring trips.

The Chicago park district expected 500,000 bathers to visit beaches today and tomorrow if the sun is hot enough. Life guards will be withdrawn after tomorrow.

AUGUST MEAT PRODUCTION IS UP 5 PER CENT

The August production of meat, estimated at 1,205,000,000 pounds, was 5 per cent more than that produced in July and 12 per cent less than in August of last year, the American Meat Institute reported yesterday.

Beef increased 22 per cent and veal 29 per cent, while lamb decreased 10 per cent and pork 15 per cent. Compared with August of 1944, last month's production showed veal, lamb, and pork down 27 per cent, 13 per cent, and 30 per cent, respectively. Beef increased 10 per cent.

Marketings of cattle and calves for meat in August, compared with the previous month, increased 24 per cent, but hog marketing decreased 16 per cent, and sheep and lambs declined 8 per cent.

LABOR 'DID NOT FALTER IN TASK,' SAYS TRUMAN

Washington, D. C., Sept. 1 (AP)—President Truman said tonight in a Labor day statement that the nation recognizes the importance and dignity of labor and the right of every American to a wage which will permit a decent living standard.

"Today we stand on the threshold of a new world," he said. "We enter upon an era of great problems. Our men and women did not falter in the task of saving freedom. They will not falter now in the task of making freedom secure. And high in the ranks of those men and women, as a grateful world will always remember, are the workers of all free nations who produced the vast equipment with which the victory was won."

OVERSEAS
FOOD BOXES
Servicemen and Civilians

"Soup-to-Nuts Box"
Christmas feast! Nine rare foods including anchovies, chicken, olives, fruit cake, Jordan almonds and other delicacies. Properly packed and shipped anywhere, postage included. Only $5.25
"CHEESE BOX" (for tropics) 7 kinds with biscuits, $3.45
"SEA FOODS Box" $5.00
"VICTORY SWEET BOX" $4.10
"LUSCIOUS BOX" $5.25
Don't risk disappointing your boy this Christmas! We guarantee to refund your money if box is returned to us.
Food to Foreign Countries
Civilian Box of basic foods and delicacies sent to friends, relatives abroad. Includes packing and shipping charges, only $7. Weekly and monthly orders accepted.
Circular Upon Request
MAIL ORDERS CAREFULLY FILLED
Susan Richards
15th Floor Stevens Bldg. 17 N. State

THIS DAY IN HISTORY

Sept. 2—U. S. Treasury Established

THE first congress of the United States convened in New York March 4, 1789, but was compelled to wait a month until the number of members necessary to transact business had arrived. It then spent more time debating as to whether the President should by some lofty title—and what it should be.

By summer, however, progress had been made toward solution of some important problems. Among these was organization of the executive departments for which the Constitution provided.

There was controversy as to whether these departments should be administered by a commission or by a single person. The question was regarded as particularly important in the case of the treasury; some members of congress thought the temptations incident to the administration of this department would be too great for any single person to withstand.

The general rule of single responsibility was finally adopted for the executive departments, but in the case of the treasury, which was established Sept. 2, congress decreed division of functions that to some extent modified the secretary's power.

The secretary was authorized to estimate income and expenditure, prepare plans for increase and management of revenue, and issue warrants for appropriations. The controler was empowered to countersign treasury warrants and to direct legal proceedings in the case of debts due to the United States. The auditor was to examine vouchers and certify accounts; the register was to record vouchers and warrants and take charge of the accounts.

Nine days after the department was established, President Washington appointed Alexander Hamilton secretary of the treasury.

OPPOSES VOTING 'ROCKING CHAIR' MONEY FOR IDLE

$25 Aid to Jobless Fought by Georgian

Washington, D. C., Sept. 1 (AP)—Compensation to the unemployed should not provide "vacation or rocking chair money," a Georgia state official said today in testifying before the senate finance committee hearing on jobless compensation legislation.

Some people "wouldn't hit at a snake," if they could get $25 a week, Marion Williamson, head of the Georgia employment security agency, told the committee.

The $18 maximum paid in Georgia, Williamson declared, represents the "prevailing sentiment" there as to what should be paid.

Administration backed measures pending before the senate finance committee and the house ways and means committee would add enough federal cash to varying state payments to the jobless to supply $25 weekly for 26 weeks.

Schwellenbach Asks Changes

Labor Secretary Schwellenbach told the committee higher pay for the jobless would be good for business and the farmer, but he proposed changes in the pending bill.

Schwellenbach testified he did not give much weight to the argument that $25 a week compensation would be preferred by many to a job.

"By and large, people are going to be more interested in a permanent job than in this unemployment compensation," he contended.

Schwellenbach suggested:

1. Federal payments for unemployment benefits should be repaid, partly at least, from state funds.

Urges Uniform Law

2. Uniform standards of eligibility should be set up because "many state laws contain restrictive disqualification provisions tending to deprive those most in need of unemployment compensation of benefits which they should receive."

3. Retention of extra payments now made by some states because of dependents.

Nelson Cruikshank, director of social insurance for the American Federation of Labor, testified before the house committee that 2,000,000 workers have been laid off since Japan's surrender and action on the bill is imperative.

2,500 YANKS TO SWISS SCHOOLS

LONDON, Sept. 1 [Reuters]—Plans to enable 2,500 members of the United States forces now in Europe to study at Swiss universities have been approved by the authorities in Switzerland, the Swiss radio announced tonight.

R.O.T.C. TO OFFER TRAINING IN NEW COMBAT TACTICS

New combat formations and infantry weapons, marksmanship, and map reading will be emphasized this year in the Chicago public schools' R. O. T. C. unit, Lt. Col. Oscar N. Taylor, acting professor of military science and tactics, said yesterday.

Many of the lessons learned in World War II. will be passed on to pupils in the 29 high schools which offer R. O. T. C. training by officers and enlisted men who attended special schools this summer.

All officers attached to the R. O. T. C. attended an army course at Fort Benning, Ga., where they were acquainted with new developments in the infantry school technique. All enlisted instructors attended a course at Camp Ellis, Ill., conducted by Col. Taylor and other officers who had been at Fort Benning.

Training by Manuals Over

"Instruction in the past has been largely thru the use of manuals, but this year the cadets will receive first hand information from men who have just been put thru a thoro course in the best instruction the army has to offer," said Col. Taylor.

Col. Taylor, acting head of the R. O. T. C. while Col. Hans C. Minuth is overseas on a special mission for the war department, will seek enough mortars, machine guns, bazookas, carbines, and other weapons to set up an exhibit that can be taken from one school to another.

Several of the instructors have had combat experience overseas. Col. Taylor said it is the aim of the corps to have as instructors only men who have been in combat.

New Officers Assigned

The high schools will be divided into six districts, each with a supervising commissioned officer. Last year there were five districts. The addition of one officer to the staff is expected to provide greater coordination and more personalized instruction.

Capt. Jack K. White, infantry officer who served with the 34th division in Europe, and 1st Lt. Joseph P. Adducci, who served with the army engineers in North Africa and the China-Burma-India theater after he was graduated from the Citadel at Charleston, S. C., have been assigned to the R. O. T. C. staff. Col. Taylor has selected Capt. Fred D. Sauter, a graduate of the staff and command school at Fort Leavenworth, Kas., as chief supervisor of training.

Enrolment is expected to equal last year's 9,580 pupils. In the 1944-'45 school year 21 schools received honor rating in the annual federal inspection.

Quality!
SCHOEN'S
Old Lager
MADE THE Old Fashioned WAY
WAUSAU BREWING CO.

GIRLS' TRADE SCHOOL, FIRST IN ILLINOIS, WILL OPEN TUESDAY

A new trade school for girls, the first of its kind in Illinois, will open Tuesday with the other public schools, James B. McCahey, president of the board of education, announced yesterday.

The school, named for Ellen Henrietta Richards, who devoted her life to emphasizing women's part in industry, trade, and commerce, is at 2535 Green st.

In the school's curriculum, particular attention will be given to opportunities for women veterans returning from the war, Philip L. McNamee, who recently has been put in charge of all vocational and technical education in the school system, said. Included in the veterans' program will be new courses in salesmanship, merchandising, advertising and copy writing, sales psychology, small business management, and trade dressmaking. There will be day and evening classes.

Man Who Recalled Events 100 Years Ago Is Dead

JOHANNESBURG, South Africa, Sept. 1 (AP)—Ramonotwane, an African native credited with being 130 years old, died today. He could recall native battles fought more than a century ago.

STILL THE GREATEST FINE FOOD VALUES IN CHICAGO
Sunday Dinners
AS SERVED AT
Gimbel's
30 WEST RANDOLPH

SINCE 1899
Nofade
"A NATIONAL WASH-WORD"
LOOK FOR THE MULTI-COLORED LABEL AT LEADING STORES EVERYWHERE

FLYING
$4.50 a Trial Lesson
LEARN IN FEW HOURS
45 Min. Randolph St. to Airport
ROBERT SLAMP FLYING SERVICE
CHICAGO-HAMMOND
TRANSCONTINENTAL AIRPORT
(Formerly Ford's Lansing Airport)
Telephone Lansing 560

CIGARETTE BURNS
MOTH HOLES
CUTS-TEARS
REWOVEN LIKE NEW
IN CLOTHES, LINENS AND RUGS
Don't Wear SHINY CLOTHES
We remove the shine to look like new
AMERICAN WEAVING CO.
5 N. Wabash, Kesner Bldg. Dea. 1683-4

I pay More MONEY FOR YOUR DIAMONDS
DIAMONDS ARE WORTH MORE TODAY. BEFORE YOU SELL, SEE Lloyd J. Butler, PRESIDENT
PRUDENTIAL LOAN ASSN.
133 NORTH CLARK—MAIN FLOOR—

Buy More War Bonds

Look to OLDS for all that's NEW!

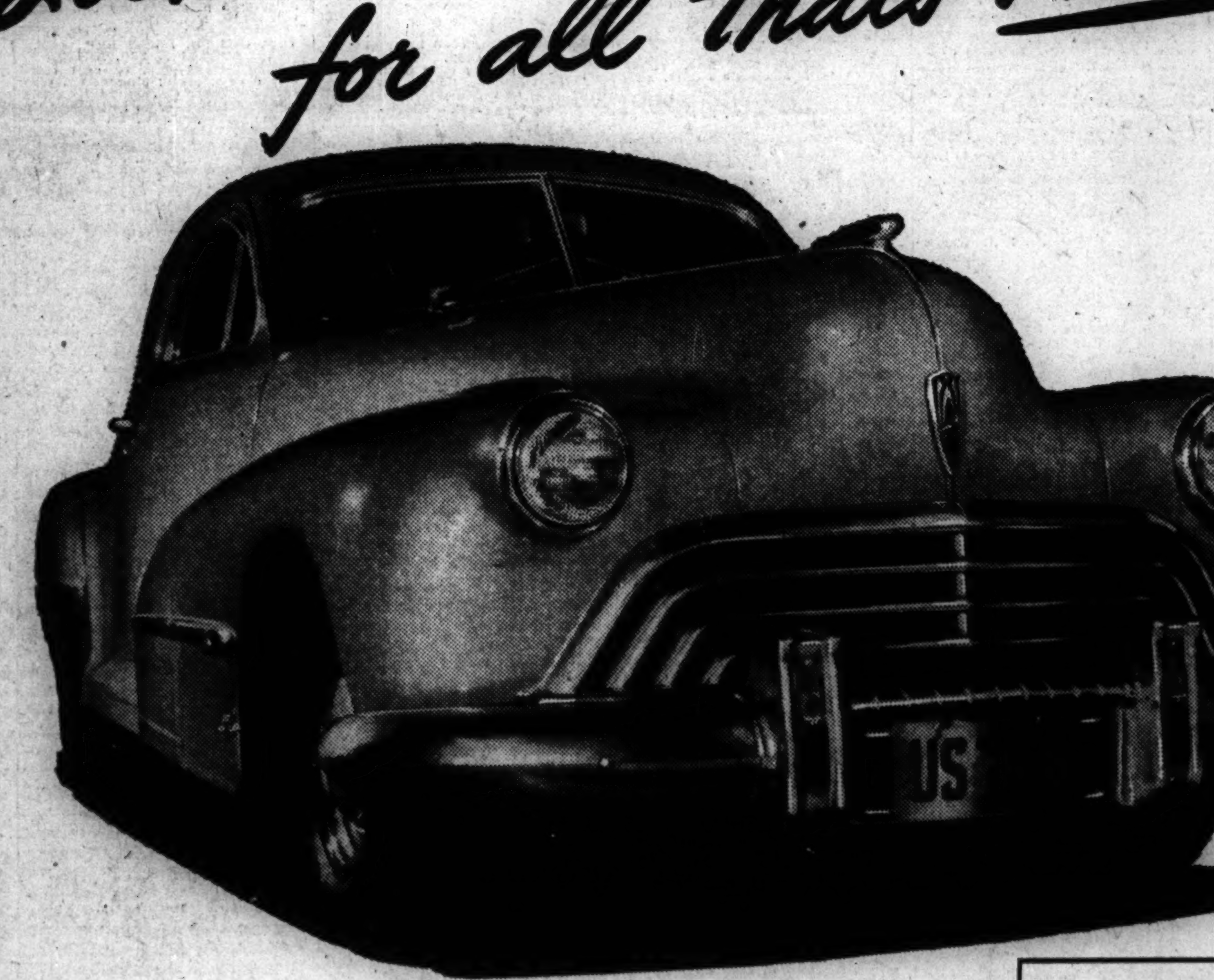

NEW in styling...NEW in performance ... NEW inside and out!

There's a brand-new car on the way. Its name is the oldest in the industry. And this New Oldsmobile is *refreshingly different in styling* from anything you have ever seen before. It is smoother and livelier in performance. It is even sturdier and longer lived than the Oldsmobiles which have served so faithfully in the past. And this fine new car offers the greatest driving feature of all time—the New General Motors Hydra-Matic Drive, the modern "drive" that is *fully* automatic. In the New Oldsmobile with Hydra-Matic Drive, gears shift automatically through *all 4* forward speeds. *There isn't even a clutch pedal in the car!* All that the driver has to do is step on the accelerator to make the car go, and step on the brake to stop. Important new wartime developments resulting from its combat use in fast Army tanks, make the new Hydra-Matic Drive smoother than ever, and even more rugged and reliable. *Look to Olds for all that's New.* Come in now and see the first color photographs of the New Oldsmobile. Deliveries will start just as soon as the materials situation permits.

...AND NEW IN HYDRA-MATIC DRIVE TOO!

Hydra-Matic Drive is the famous General Motors feature that *takes the clutch pedal right out of the picture.* No clutch pedal is needed because all forward-speed gear-shifting is *automatic!*

OLDSMOBILE
Product of GENERAL MOTORS

NORTH
DAVIS MOTORS 1241 N. Wells St.
KAILER-YOUNGQUIST, INC. 5043 Broadway
NORTHMORE MOTORS 3018 W. Lawrence Ave.
NORTOWN AUTO SALES 6501 N. Western Ave.
C. B. O'MALLEY CO. 801 Diversey Parkway
Blue Island ......M & T MOTOR SALES 12259 S. Western Ave.
CHICAGO HTS., ILL. ......SUPER MTR. SALES & SERVICE 1522 Chicago Rd.
Des Plaines ....WM. J. LADENDORF 1628 Rand Road
Downers Grove........DICKIE Motor Sales 1116 Warren Ave.
SHEAIR MOTOR SALES 4315 Lincoln Ave.

NORTHWEST
BEL-PARK MOTORS 2929 N. Cicero
JOHNSON MOTOR SALES 4149 Milwaukee Ave.
STEELE MOTOR CO 2515 Milwaukee Ave.
East Chicago .BDWY. AUTO SALES, INC. 4329 Indianapolis Blvd.
Evanston.........LAKE SHORE MOTORS 1012 Chicago Ave.
Gary, Ind......TENTH AVE. MTR. SALES Tenth Ave. & Washington St.

WEST
LAWNDALE AUTO SALES CO. 3550 Ogden Ave.
MONTGOMERY MOTOR SALES CO. 2300 W. Madison St.
E. J. PILLINGER MOTOR CO. 4700 W. Washington Blvd.
Cicero ....PARKWAY AUTO SALES 5239 W. Cermak Road
Hammond, Ind. LEO P KNOERZER CO., INC. 5604 Hohman Ave.
Highland Park.....NELSON MOTOR SALES 108 North 1st St.
La Grange..............LARK C. MORGAN MOTOR SALES 209 Hillgrove Ave.

SOUTH
AJAX AUTO CO. 7800 Stony Island Ave.
CADILLAC MOTOR CAR DIVISION General Motors Corp., 2035 E. 71st St.
CHICAGO AUTO BODY & MOTOR SALES 5033 S. Western Blvd.
GALLAGHER MOTOR SALES 6415 S. Western Ave.
HEBERT-MORGAN MOTOR SALES, INC. 6044 Cottage Grove
Lyons ....BENN MOTOR SALES 3808 S. Harlem Ave.
Merrillville, Ind.....WALTER & LENNERTZ P. O. Crown Point, Ind.
Oak Park ....CADILLAC Motor Car Div'n General Motors Corp., 820 Madison St.
Park Ridge.....BURKITT'S Serv. Sta., Inc. 113 Meacham St.
HOLLINGSHEAD MOTORS CO. 2550 S. Michigan Ave.
W. A. MACK, INC. 1500 W. 95th St.
MARTINO MOTOR SALES 8618 Commercial Ave.
MAY MOTOR SALES 6901 Anthony Ave.
NORTH ROSELAND MOTOR SALES, INC. 10558-60 S. Michigan Ave.
Villa Park ....FIRST STREET MOTORS 443 E. St. Charles Road
Waukegan...........SPERO MOTOR SALES 330 S. Genesee
Wheaton........CARLSON CHEV. CO., INC. 122 N. Main St.
Winnetka....CHAPIN MOTOR SALES, INC. 666 Green Bay Road

SUPerior 0200 Public Information Service
SUPerior 0260 Sports Bulletin Service
SUPerior 0100 Want Ads—General Business
3 Tribune Phone Numbers

Chicago Sunday Tribune
THE WORLD'S GREATEST NEWSPAPER

SECTION TWO
SPORTS MARKETS
Sept. 2, 1945 ★★ F

SOX SPLIT; CARDS DEFEAT CUBS IN 9TH, 3-2

THREE DOTS, 8 TO 1 SHOT, WINS CHICAGO HANDICAP

ARMED SECOND AT HOMEWOOD; ARIEL LAD IS 3D

With Pleasure First in Prairie State

BY MAURICE SHEVLIN

Three Dots, Chicago's sprint champion of 1944, but overlooked by some 21,000 spectators yesterday at Washington Park, put a lot of upstarts in their places in the 11th running of the $22,800 Chicago handicap. The 5 year old son of Good Advice, owned by J. Howard Rouse of Midway, Ky., and ridden by Jess Higley, took the afternoon's feature with two and one-half lengths to spare and rewarded his backers with $17.60, $6.80, and $4.80.

Calumet farm's Armed, winner of his last six races at the Homewood track, went postward the 8 to 5 favorite in a field of nine and took second under a good ride by Doug Dodson. Mrs. Gertrude Donovan's Fighting Don, co-holder with Three Dots of the track record for six furlongs, finished fifth behind Mrs. Ada L. Rice's Ariel Lad, which beat Norman W. Church's Quick Reward for the show. Armed paid $3.60 and $3. Ariel Lad returned $6.20.

This Was an Upset, Too

The Chicago handicap had for its supporting race the $23,850 Prairie State stakes for juveniles and in that too, the favorites took a whipping as the Brolite Farm's With Pleasure, ridden by Tony Skoronski, sped in a length and a quarter in front of Miss Louise Donovan's Fighting Frank and two additional lengths ahead of John Marsch's Mighty Story.

With Pleasure rewarded his supporters with $15, $7, and $3.80 across the board. Fighting Frank, which closed at 3 to 1, paid $5 and $3.20. Mighty Story, the favorite at 5 to 2, returned $3.

Three Dots' victory was worth $15,550 to his Kentucky owner, while With Pleasure's triumph netted O. E. Breault, Chicago owner of the Brolite farm $16,600.

Roman Sox Fades Out

Three Dots took command quickly in the handicap and ran to a length and a half lead over Ariel Lad at the quarter to a five length advantage over the Rice colorbearer as the horses went into the stretch. The Brolite farm's Roman Sox, with Skoronski up, challenged for the first half but faded out of contention when they made the stretch turn and wound up last.

Armed was off slowly but moved up gradually, then went a bit wide at the home turn, finishing courageously but still was vigorously outrun by Three Dots. Fighting Don also got off poorly and apparently didn't like the slow track for he never was a contender even tho finishing fifth.

Winner Leads at Start

Fighting Frank, winner of three shorter sprints since his debut at Churchill Downs on Memorial day and Mighty Story, which had a like record, found the six furlongs of the Prairie State just a bit too much for them, whereas With Pleasure gloried in the distance, tho making his first try at anything more than five and one-half furlongs.

Skoronski took the winner out in front at the start, breaking from No. 5 stall, then eased up a bit as Fighting Frank gathered momentum and went into the lead by a length at the quarter. With Pleasure was three lengths in front of Louis B. Mayer's Eiffel Tower and Mighty Story was fourth, three length farther back at that point.

With Pleasure Moves Up

At the half, Fighting Frank was battling to stave off the winner's challenge and held only a neck advantage over With Pleasure, which was four in front of Eiffel Tower and five and one-half in front of Mighty Story.

With Pleasure took the lead as the band swung into the stretch. Fighting Frank was two lengths in front of Mighty Story and Eiffel Tower was fourth with the remainder of the 11 horse field sprung out. At the last sixteenth pole, Mighty Story and Fighting Frank had cut appreciably into With Pleasure's four length lead, but the three held their positions as they passed the judges.

Mrs. Will Causey's Diavoloman [$5.80] and M. G. Farnsworth's Nancy Fly [$11.80] accounted for the daily double, worth $40.80. Doug Dodson and A. L. Fay were the winning riders.

The mutuel handle was $1,683,801.

15 GRAND FOR THREE DOTS—LEADING IN STRETCH: WITH PLEASURE!

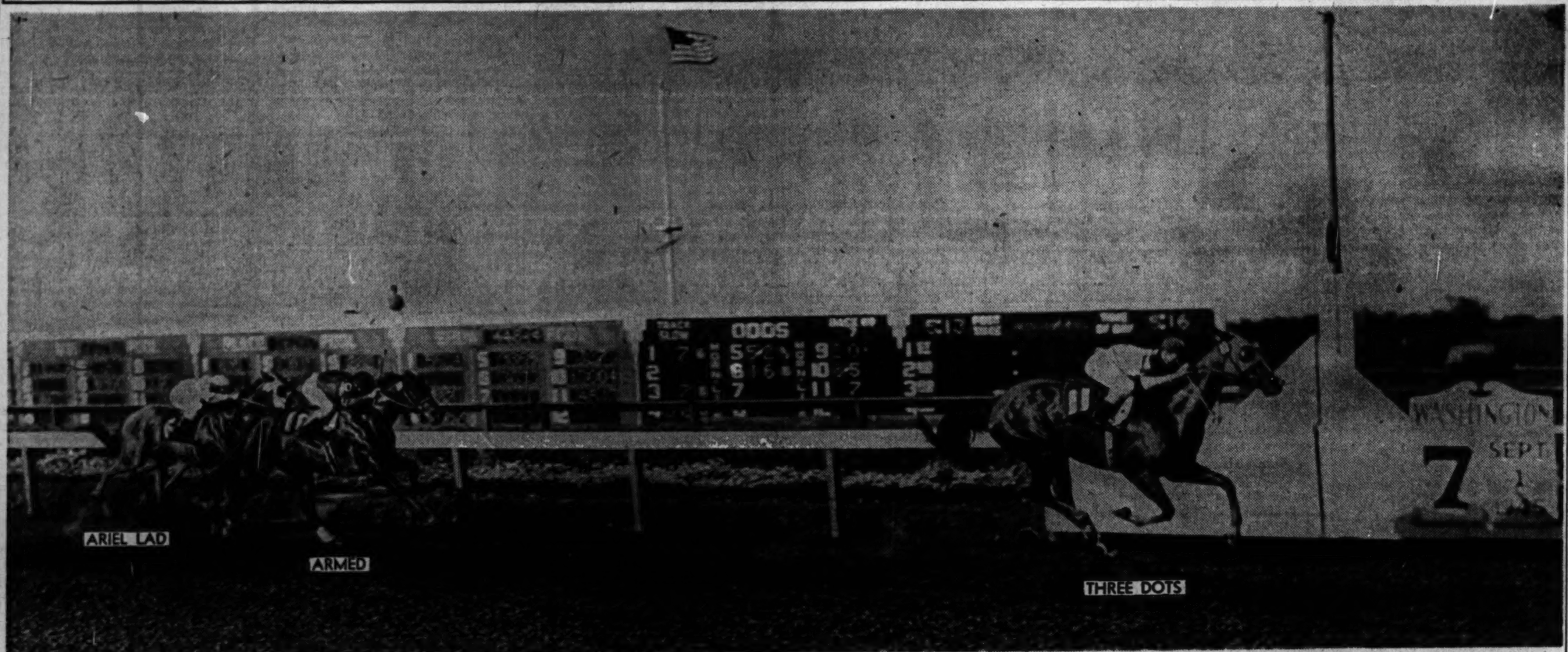

THE FINISH OF THE $20,000 ADDED CHICAGO HANDICAP AT WASHINGTON PARK YESTERDAY. [TRIBUNE Photos]

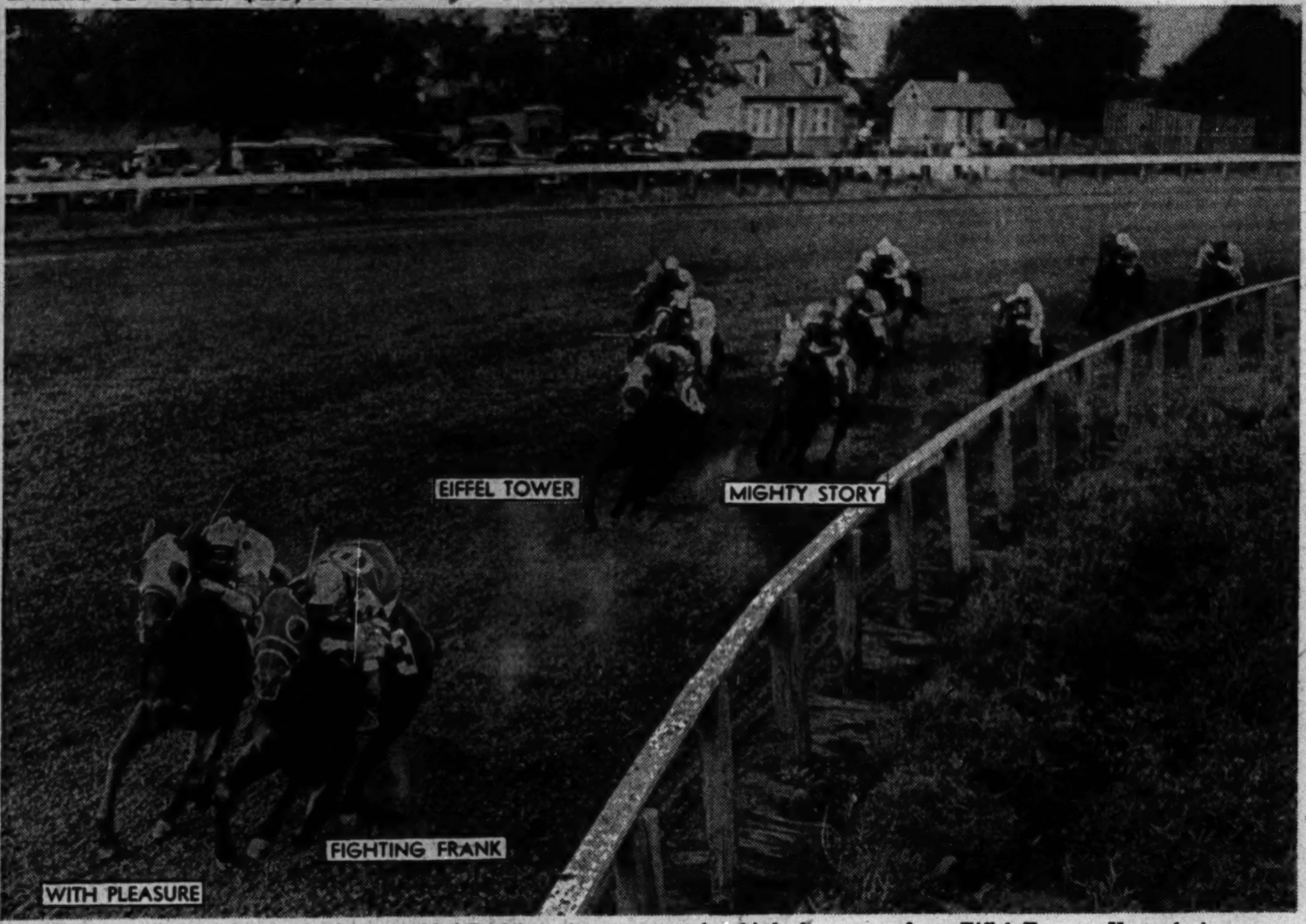

Turning into the stretch in the $20,000 added Prairie stakes yesterday at Washington Park. With Pleasure went on to take the decision from Fighting Frank. Mighty Story moved up on the rail to take third place away from Eiffel Tower. Yesterday's program was the first of two scheduled charity days. The second will be tomorrow.

PARKER BEATS COOKE TO GAIN TENNIS FINALS

Forest Hills, N. Y., Sept. 1 (AP)—Sgt. Frankie Parker's chances of retaining the national singles tennis championship almost were upset today, but Frankie steadied to turn back the challenge of sixth seeded Elwood Cooke, 6-1, 8-6, 7-5, in a semi-final match.

The Cookes had an even break for the day, however, as Mrs. Sarah Palfrey Cooke, former women's champion, moved into the final round of the women's singles where she will oppose three times champion Pauline Betz tomorrow in an effort to regain the title she held in 1941.

Mrs. Cooke routed Louise Brough of Los Angeles, 6-3, 6-4, while Miss Betz, hoping to equal Helen Jacobs' record of four successive championships, whipped her doubles partner, eighth seeded Doris Hart of Miami Beach, Fla., 6-3, 6-2.

Talbert Plays Segura

The other men's semi-final will be contested tomorrow, when Bill Talbert of Wilmington, Del., faces Pancho Segura of Ecuador.

Parker, whose tennis has a deceptively smooth style, hasn't dropped a set so far in the tournament, but he never came closer than he did against Cooke. After taking a beating in the first set, the one time national star discovered the tactics that might have won for him with a little better execution.

Cooke pounded away at Parker's forehand—still his weakest spot—until he found an opening to rush the net and score with cross-court placements or accurate drop shots. But just when he was about to cash in on these tactics, Elwood's own game would crack against Parker's steadiness.

Nearly Takes Second Set

He was one point away from winning the second set in the 12th game, but dubbed a return of a spinning drive and then double faulted. Frankie went on to win that game and the next two. In the final set Cooke took a 5-4 lead by breaking Parker's service, but Frankie drove at the baseline to win the next three.

Miss Hart, ranked sixth nationally, consistently overdrove the baseline in her efforts to slug it out with the three time champion. Mrs. Cooke won by placing the ball just where she wanted to, confusing her less experienced opponent with the variety of her strokes and wearing her down by refusing to make errors.

Men's Doubles in Finals

The men's doubles tourney also reached the final stage with the two top seeded teams, Talbert and Lt. Gardnar Mulloy of Coral Gables, Fla., and the army navy combination of Air Cadet Bob Falkenburg of Hollywood, Cal., and Seaman Jack Tuero of New Orleans qualifying to meet in tomorrow's deciding match.

CHICAGO HANDICAP CHART

[Copyright 1945: Triangle Publications, Inc.]

SEVENTH RACE—Six furlongs. Three year olds and up. Chicago Handicap. Purse $20,000, added. Net value to winner, $15,550; second, $4,000; third, $2,000; fourth, $1,000.

Horse and jockey—	Wt.	PP	St	¼	½	Str	Fin	Owner	Eq odds
THREE DOTS [J.Higley]	124	9	3	1½	1²	1²	1²½	J.H.Rouse	7.80
ARMED [D.Dodson]	123	8	8	5hd	4nk	3¹	2¹	CalumetFarm	1.70
ARIEL LAD [O.Grohs]	114	6	6	2hd	2hd	2¹	3hd	Mrs.AdaL.Rice	16.70
QUICK REWARD [Woodhouse]	107	3	5	9	9	4¹	4⁴	NormanW.Church	7.30
FIGHTING DON [S.Brooks]	111	5	9	8²	8²	5hd	5²	MissG.Donovan	2.90
†ADULATOR [J.W.Martin]	107	2	4	6²	6¹½	6½	6nk	HerbertM.Woolf	7.00
SIGMA KAPPA [F.Fliter]	106½	4	2	7½	7hd	9	7²	B.J.Bax	30.30
†SIGNATOR [B.Thompson]	111	1	1	4¹½	5½	7¹½	8²	HerbertM.Woolf	7.00
ROMAN SOX [A.Skoronski]	105	7	7	3½	3¹½	8hd	9	BroliteFarm	20.80

†Herbert M. Woolf entry. Time, :23, :47, 1:11 3-5. Two dollar mutuels paid: Three Dots, $17.60 straight, $6.80 place, $4.80 show; Armed, $3.60 place, $3.00 show; Ariel Lad, $6.20 show. Owned by J. H. Rouse. Trained by W. Crump. Went to post at 5:14½; off at 5:15. Start good, won driving, place same.

THREE DOTS took command quickly, was kept out from the rail for the better footing, increased his margin under much pressure when approaching the last eighth, and strongly ridden out, had little left. ARMED, away slowly, moved up gradually, came out in the stretch, and closed strongly. ARIEL LAD went with good speed from the start and held on courageously.

All-America Session Ends on Happy Note

BY EDWARD PRELL

(Pictures on page 3, Sports.)

The All-America Football conference yesterday concluded its two-day meeting in the Palmer House pledged to a policy of getting everything shipshape for 1946, its first season of operation.

At the meeting Mrs. Eleanor Gehrig was elected treasurer in addition to her duties as secretary. She succeeds Sam Cordovano, co-owner and coach of the Buffalo eleven. Thus Cordovano now will be able to center his attention on lining up a winning team for Buffalo.

Will Meet in New York

Jimmy Crowley, commissioner of the All-America, said that the owners probably would hold their next meeting in New York after the 1945 football season. He said a decision would be made at that time on whether to install the draft machinery for 1946 college graduates.

The All-America plans to divide selection rights to graduating athletes, the procedure used by the National Football league. This will lead to the same players being drafted by teams in the rival leagues and obviously will put the athletes in a bargaining position for the first time. That is, unless the two organizations come to an agreement on this procedure.

Crowley Has No Fued

Crowley said that upon his return he would move into his office in the Empire State building. In response to being asked, if he and Elmer Layden, commissioner of the National league and a fellow Four Horseman at Notre Dame, were feuding, he answered:

"Elmer and I always have been grand friends and still are."

The National league, thru Layden, has declined to hold a meeting of conciliation to prevent conflicts in operation.

STORM RIPS TRI-STATE FLEET; YACHT CLUB FLAGSHIP DISMASTED

[Chicago Tribune Press Service]

St. Joseph, Mich., Sept. 1—One of the 36 yachts which started Friday night from Chicago for this harbor on the first leg of the annual tri-state race was unreported tonight after the remainder of the fleet weathered the roughest, windiest squall in two years during the overnight, cross-lake run. The unreported competitor is Virginia Q class slooped owned by Stiles R. Whipple of the Burnham Park Yacht club.

Valient, W. R. Smith's cutter, won the George Spies Memorial trophy for cruising division time prize honors in the 59½ mile race. Safara, Lew Gilbert's R class sloop, successfully defended the other major award, the Fred Porter Memorial trophy. Both prizes were put up by the Columbia Yacht club, sponsor of the first leg of the race.

The second leg of the tri-state race, to be sponsored by the Chicago Yacht club, will start at 10 a. m. tomorrow on 34½ mile course from here to Michigan City, Ind.

Fifty-six Foot Yawl Dismasted

One of the fleet, the 56 foot cruising yawl Triden, was dismasted at the height of the squall, and sent up a flare for aid.

Quest, the nearest boat, owned by Commodore J. A. Hadwiger, and Frank Mlvihill, answered the signal.

By the time Quest sailed alongside the larger Trident, the latter's crew said that everything was under control, and one injured. They urged Quest to continue the race, and said they would return to Chicago harbor under power of their auxiliary motor.

Trident, a 56 foot yawl, is Commore P. H. Danly's flagship of the Chicago Yacht club. Its mainmast, which buckled about half way up, was approximately 60 feet tall.

Storm Without Warning

After blowing steadily from the south and southwest at approximately 30 miles per hour for two hours after the start last [Friday] night, the wind suddenly dropped to a near calm for less than a minute.

Then, with slight warning, a northwest wind estimated by veteran yachtsmen at more than 50 miles an hour struck the fleet, bringing torrential rain. The squall had been predicted for the southern end of Lake Michigan by Forecaster H. L. Jacobson of the Chicago weather bureau, who notified all yacht clubs before the start of the race.

Some of the yacht crews dropped their sails quickly enough in the lull so that when the shift in the wind came they were ready to take it with reefed canvas or none at all.

6 Miles an Hour Without Sails

Tar Baby, Hugo Griffin's 58 foot 10-meter class cutter, had its canvas down by the time the squall hit and kept it down. Austen Field, veteran Mackinac race helmsman, who was at the tiller when the northwest wind hit, said that the yacht was sailing 5½ knots under bare poles and was on the course for as long as the squall lasted. Tar baby's 76 foot mast, less than a foot wide at its thickest, presented sufficient windage to drive the boat ahead at the speed of more than 6 miles an hour.

Chinook, John McInnis' Jackson Park Yacht club ketch, which was defending the Spies trophy, lost all its sails. The 38 footer finished under power, only shreds of the sails still holding to the spars.

Other Reports of Damage

Among other reports of damage were the schooner Janet's mainsail ripped to pieces, spinnakers lost on Hostess II. and Bangalore Too, the big mainsail on the 58 foot Joyant split, and staysail lost

[Continued on next page, column 2]

Fifth All-Star Tenpin Meet Set for Dec. 1

BY CHARLES BARTLETT

(Picture on page 4, Sports)

The All-Star bowling tournament, which in its first four years has become the No. 1 competition of the tenpin sport, will go to the line again in 1945. The dates are Dec. 1 thru Dec. 9, the stage again the Chicago service men's center bowling plant in the Auditorium theater, and the committee in charge of the tournament already is functioning on arrangements for this world series of the strike-and-spare game. This fifth annual All-Star event is being sponsored by Chicago Tribune Charities, Inc. and the Bowling Proprietors' Association of America.

The nation's outstanding bowlers will be competing for a purse headed by first prize of $2,000, second of $1,000, and third of $500.

The 1945 show will mark the first peace time decision of the All-Star national individual match game championship. The inaugural event opened in the Coliseum on the afternoon of Dec. 7, 1941, the date of the Japanese attack on Pearl Harbor.

Build Alleys in Auditorium

By 1942 the sponsors of the tourney determined to make the event not only a battle among the sport's top flight artists but also the vehicle for a permanent contribution by bowling to the war. That war time objective was attained by the installation of 12 modern alleys in the historic Auditorium. These were donated by the Bowling Alley Proprietors' Association of Greater Chicago, together with all necessary construction changes. The 1942 tournament served as the baptismal occasion for these lanes, which have since been used free of charge by thousands of soldiers, sailors, marines, coast guardsmen, and women in service.

The All-Star committee for 1945

[Continued on page 4, column 5]

WHITE SOX BEAT BROWNS, 5 TO 3; THEN LOSE, 3 TO 0

BY IRVING VAUGHAN

The White Sox who inadvertently had gathered a six game losing streak but broke it last evening at the expense of the champion Brownies, the very fellows who started the James Dykes boys on the down grade eight days ago.

But after unburdening themselves of the losing streak by 5 to 3 in the first half of a twilight-night double header the Sox reverted to the status of a loser by being outcounted, 3 to 0, in the electric light battle before 17,956.

Lee Scores 14th Triumph

The well seasoned Thornton Lee southpawed himself to his 14th victory in the twilight party and it could just as well have been a scoreless demonstration but his defense faltered just as he was about to complete the job. An error by LeRoy Schalk precipitated a three run surge in the ninth, not enough, however, to match what the Sox with a timely attack, had done earlier to the Browns' starter, Tex Shirley, and his rescuer, Sam Zoldak.

Earl Caldwell was called on for his electric light act after Lee had done hit bit, but the Browns refused to be decieved, at least not for long. Despite difficulties in every nning the 40 year old Texan kept pace with Nelson Potter for five innings, but in the sixth made the mistake of testing his home run pitch on Milt Byrnes and Gene Moore, the former's coming with a mate on base. Against this sort of attack the Sox countered with only six scattered singles which didn't cause Potter much distress while on the way to his 13th victory and 6th in a row.

Tally 3 Runs 'n Third

Lee precipitated the profitable third inning activity in the twilight game by singling with one out and Wally Moses quickly provided an encore in the shape of a double to right center, Lee halting at third. Kerby Farrell walked, filling the bases, and Shirley began to get himself out of the jam when he retired Schal kon a fly to Moore, Lee again refusing to make a break for the plate. Shirley then passed Guy Curtright, forcing Lee to score, and Floyd Baker singled against his former mates to drive in the other two runs.

The two runs in the seventh against Zoldak were started with a single by Mike Tresh, who didn't get any encouragement until after two were out. Farrell then singled and a double by Schalk drove in the two runs. Then after an error by Schalk had put Lee in a bit of a spot in the ninth, he walked two

[Continued on next page, column 5]

Major Leagues

AMERICAN LEAGUE

	W.	L.	Pct.		W.	L.	Pct.
Detroit	70	53	.569	Cleveland	63	58	.521
Washingt'n	70	56	.556	CHICAGO	61	62	.496
St. Louis	66	57	.537	Boston	60	66	.476
New York	64	57	.529	Phila.	38	83	.314

YESTERDAY'S RESULTS

Chicago	5-0;	St. Louis	3-3
Detroit	5;	Cleveland	4
Washington	3;	New York	0
Boston	7;	Philadelphia	1

GAMES TODAY

St. Lou. at Chgo. [2]. Boston at Phila. [2].
N. Y. at Wash. [2]. Cleveland at Detroit.

NATIONAL LEAGUE

	W.	L.	Pct.		W.	L.	Pct.
CHICAGO	76	46	.623	Pittsburgh	67	62	.519
St. Louis	75	49	.605	Boston	56	69	.448
Brooklyn	68	54	.557	Cincinnati	49	73	.402
New York	68	57	.544	Philadel.	38	87	.304

YESTERDAY'S RESULTS

St. Louis	3;	Chicago	2
New York	5;	Brooklyn	4
Philadelphia	8;	Boston	3

Only games scheduled.

DOUBLE HEADERS TODAY

Chicago at St. Louis. Brooklyn at New York.
Phila. at Boston. Pittsbg. at Cincinnati.

CHICAGO LEAD IN TITLE RACE NOW 2 GAMES

St. Louis Scores on Error, Triple

Disastrous!

CHICAGO	Ab	H	P	A	St. Louis	Ab	H	P	A
Hack,3b	4	1	4	2	Schoend't,lf	5	3	0	0
Johnson,2b	4	1	1	2	Hopp,rf	4	3	6	1
Sauer,rf	4	0	1	1	Adams,cf	4	0	6	0
Becker,1b	4	1	12	2	Kurowski,3b	3	0	1	6
Pafko,cf	3	1	1	0	Sanders,1b	2	1	3	1
Lowrey,lf	3	1	2	0	O'Dea,c	4	1	5	2
Merullo,ss	2	0	1	5	Verban,2b	4	1	5	1
Hughes,ss	0	0	0	2	Marion,ss	3	1	1	2
Williams,c	3	1	1	0	Dockins,p	4	0	0	1
Passeau,p	4	0	1	3					
	*32	6	†24	17		33	10	27	11

*Secory batted for Merullo in seventh.
†None out when winning run scored.

CHICAGO	000	000	101	—2
St. Louis	000	010	011	—3

Runs—Chicago: Becker, Pafko. St. Louis: Marion, O'Dea, Schoendienst. Runs batted in—Hopp [2], Lowrey, Verban, Williams. Errors—Kurowski, Dockins, Sanders, Hughes. Sacrifices—Pafko, Hopp, Lowrey, Hughes. Two base hits—Schoendienst [2], Johnson, Sanders. Three base hits—Verban, Hopp. Stolen bases—Sauer [2]. Double plays—Sauer to Hack; Hopp to Sanders to Kurowski to Dockins to Verban to Marion. Left on bases—Chicago, 6; St. Louis, 10. Struck out—Passeap, 1; Dockins, 6. Bases on balls—Passeap, 4; Dockins, 1. Passed ball—Williams. Umpires—Ballanfant, Magerkurth, Henline, and Stewart. Time—2:18. Attendance—19,985.

BY EDWARD BURNS

[Chicago Tribune Press Service]

St. Louis, Mo., Sept. 1—The Cubs had the bases loaded with none out and the tying run on third tonight in the ninth inning of the second game of their series, with the Cardinals, but the best they could do was tie the score at 2 to 2. Then, at the start of the home ninth, Substitute Shortstop Roy Hughes fumbled Al Schoendienst's easy grounder and Johnny Hopp drove him home with a triple. Thus, the Cards whipped the Cubs for the 12th time this season and the fifth straight time in successive weekend series in Chicago and here.

Tonight's defeat, witnessed by 19,985 paid, reduced the Cubs' first place lead over the second place Cards to two games, not counting the suspended Brooklyn gum-up game. However, if the Cubs lose both games of the double header here tomorrow, they still will be on top by two percentage points. This still is not counting the Brooklyn fiasco, which on Sept. 15 will result in a thus far not recorded Cub defeat unless the Dodgers fail to score and the Cubs make six or more runs in the remaining innings of the hangover nuisance.

They Just Can't Get Going

The Cub ninth offered a new element in what the Chicagoans face when they are exposed to the defending world champions. Andy Pafko opened the inning with a single to center and, when George Dockins threw late to second after fielding Harry Lowrey's sacrifice and Ray Sanders fumbled Hughes' sacrifice, the bases were loaded with none out with the Cards showing some jitters of the type usually confined to the Chicagoans in Cub-Card competitions. Dockins' first three pitches to Dewey Williams were wide. A fourth appeared to be bad, too, but the field umpires had called time because one of the Cub bullpen brigade had fumbled a warm-up throw, permitting the ball to roll into right field.

So, instead of the tying run being forced home, the bases still loaded, and none out, the pitching to Williams was resumed. The next two pitches were strikes, then Williams flied to Hopp, Pafko scored the tying run but Lowrey was trapped between third and second on a cut-off and run down for a double play, Hopp to Sanders to Whitey Kurowski to Dockins to Emil Verban to Kurowski. Hughes got to second, but it did him no good. Claude Passeau, who won the last Cub victory over the Cardinals, on June 24, by knocking a three run homer, struck out. Then came the sad windup with none out in the home ninth.

Borowy, Prim Pitch Today

Tomorrow it will be Hank Borowy [5-2] and Ray Prim [10-6] vs. Red Barrett [19-10] and Ken Burkhart [15-7].

Until the Cardinals scored the night's first run in the fifth the game was one of considerable frustration for both sides.

The Cubs got one runner in scoring position in the first three innings tho the span produced two lead off singles. Stan Hack opened the game with a single to center, his first hit in the last five Cub-Cardinal games. Johnson struck out and Ed Sauer forced Hack, then stole second but Heinz Becker flied to Buster Adams.

Another Hit Is Wasted

Williams opened the third with a single to center but Passeau fanned and Hack and Don Johnson flied to Hopp.

In the same innings the Cubs stopped the Cardinal threats. With one out in the first inning, Hopp beat out an infield single. Adams fanned but Kurowski and Sanders walked, loading the bases. O'Dea ended the threat with a fly to Lowrey. Schoendienst opened the third with a double to right center, but Hopp lined to Sauer and Schoendienst das doubled trying to go to third, Sauer to Hack. Merullo threw out Adams.

Cards Score in Fifth

After the Cubs had been retired in order in the fourth, the Cards got a runner as far as third in the

[Continued on next page, column 7]

GIANTS DEFEAT DODGERS, 5-4, ON JURGES' HOMER

Circuit Blow in Eighth Breaks 4 to 4 Tie

New York, Sept. 1 (AP)—The New York Giants pulled to within one and a half games of the third place Brooklyn Dodgers today when Ace Adams, in his 55th relief appearance, registered a 5 to 4 victory.

A homer by Billy Jurges in the eighth off Clyde King, third of four Brooklyn hurlers, broke a 4 to 4 tie and gave the Giants their winning margin.

Mel Ott hit his 19th homer for the Giants in the fifth.

Brooklyn	Ab	H	P	A	New York	Ab	H	P	A
Stanky,2b	3	1	6	1	Treadway,cf	3	0	6	1
Rosen,cf	5	2	2	0	Hausm'nn,2b	2	0	5	3
Galan,3b	3	0	0	2	Ott,rf	5	2	3	0
Walker,rf	4	1	0	0	Gardella,lf	4	0	0	0
Stevens,1b	4	2	4	2	Kluttz,c	2	1	1	1
Bord'ray,lf	4	1	2	0	Schemer,1b	4	1	6	3
Brown,ss	3	1	2	4	Kerr,ss	3	0	3	2
Sandlock,c	3	0	7	1	Jurges,3b	2	1	2	2
Branca,p	2	1	1	1	Brewer,p	3	0	1	1
Buker,p	0	0	0	0	Adams,p	1	1	0	1
King,p	0	0	0	0					
Seats,p	0	0	0	0					
	*33	9	24	11		29	6	27	14

*Herman batted for Branca in seventh and Peacock batted for Buker in eighth.

Brooklyn ....000 001 210—4
New York....................010 012 01*—5

Runs—Brooklyn: Stanky, Galan, Stevens, Sandlock; New York: Treadway Ott, Schemer, Jurges, Brewer. Runs batted in— Hausmann, Ott, Bordagaray, Stanky, Galan, Stevens, Jurges. Errors—Jurges, Branca, Brown, Hausmann, Adams. Two base hit—Stanky. Home runs—Ott, Stevens, Jurges. Stolen bases—Jurges, Treadway. Sacrifices—Stanky, Brown. Double plays—Brown to Stanky to Stevens; Kerr [unassisted]; Stevens to Stanky. Left on bases—Brooklyn, 8; New York, 10. Bases on balls—Brewer, 3; Adams, 1; Branca, 10. Struck out—Branca, 7; Brewer, 1. Hits—Branca, 3 in 6 innings; Buker, 1 in 1; King, 2 in 0 [none out in eighth]; Seats, 0 in 1; Brewer, 8 in 7 [none out in eighth]; Adams, 1 in 2. Winning pitcher—Adams. Losing pitcher—King. Umpires—Reardon, Goetz, and Jorda. Time—2:31. Attendance—19,776.

PHILS, 8; BRAVES, 3

Boston, Mass., Sept. 1 (AP)—A seven run rally in the fifth inning, climaxed by Vince DiMaggio's 18th home run of the season with the bases loaded, gave the Philadelphia Phillies an 8 to 3 victory over the Boston Braves today.

Philadelphia	Ab	H	P	A	Boston	Ab	H	P	A
Daniel,2b	5	1	2	3	Shupe,1b	5	0	12	0
Antonelli,3b	5	1	2	0	Wietelm'n,2b	5	3	2	1
Foxx,1b	4	1	6	2	Holmes,rf	5	1	0	0
Triplett,lf	5	1	3	0	Aderholt,lf	4	1	4	0
Powell,rf	4	0	1	0	Workman,3b	3	2	0	5
DiMaggio,cf	3	2	1	0	Gill'water,cf	4	0	2	0
Seminick,c	3	2	9	1	Masi,c	3	0	6	2
Mott,ss	3	1	2	1	Culler,ss	2	0	1	3
Schanz,p	3	1	1	3	Singleton,p	1	0	0	1
Karl,p	1	0	0	0	Hutchings,p	1	1	0	2
					Whitcher,p	0	0	0	0
	36	10	27	10		*35	8	27	14

*Medwick batted for Hutchings in seventh, and Nieman batted for Whitcher in ninth.

Philadelphia ....000 170 000—8
Boston ....000 001 200—3

Runs—Philadelphia: Antonelli, Foxx, Triplett, Powell, Di Maggio [2], Seminick, Schanz; Boston: Aderholt, Masi, Culler. Runs batted in—Seminick [2], Triplett [2], Di Maggio [4], Shupe, Wietelman. Errors — Triplett, Mott, Workman, Holmes. Two base hits—Foxx, Antonelli, Triplett, Mott, Hutchings, Workman. Home run—Di Maggio. Stolen bases—Seminick, Di Maggio, Workman. Double plays—Workman to Wietelmann to Shupe. Left on bases—Philadelphia, 6; Boston, 9. Bases on balls—Schanz, 4; Singleton, 3; Hitchings, 1. Struck out—Schanz, 3; Karl, 2; Singleton, 1; Hutchings, 4; Whitcher, 1. Hits—Schanz, 7 in 6⅔ innings; Karl, 1 in 2⅓; Singleton, 9 in 4⅓; Hutchings, 0 in 2⅔; Whitcher, 1 in 2. Wild pitch—Schanz. Winning pitcher—Schanz. Losing pitcher—Singleton. Umpires—Dunn, Sears, and Barr. Time—2:08. Attendance—2,910.

Jap Surrender Fails to Vary Series Plans

Charlotte, N. C., Sept. 1 (AP)—The war ends today with Japan's formal surrender but that won't make any difference in the war time schedule of play for the world series.

In an informal interview here today, Baseball Commissioner Chandler said that because of the continuing tight transportation situation, the series will follow the pattern adopted in 1943 on account of travel difficulties.

Open with Three Games

He explained that three games would be played in the park of the city where the series opens—this year the home town of the American league winner. The next three will be scheduled for the park of the National league champions.

If a seventh game is necessary, Chandler said, the site will be chosen after a conference with club officials.

Before 1943, it was customary for the series schedule to call for two games in the home park of one flag winner, and the next three in the park of the rival club. Last year this program was again followed since both teams in the series were from St. Louis.

Radio Revenue Increases

The commissioner also disclosed that revenue from broadcasting of the series would jump 50 per cent after this year and probably would be doubled by the time the 1948 series rolls around.

The Gillette Safety Razor company and the Mutual Broadcasting company will pay $100,000 for radio rights this year under an option the held, but next year, Chandler said, they have agreed to pay $150,000. In 1947 they will pay $175,000 and for the 1948 series they have an option for the rights at $200,000, he added.

6 MAN FOOTBALL THE REAL THING, COACHES TOLD

Clinton, N. Y., Sept. 1 (AP)—Six man football is the real thing, not a substitute, in the opinion of Ray Duncan, physical education director for the state of Illinois.

Declaring that New York state had assumed leadership in the six man game, Duncan predicted that 10,000 high schools in the nation would have six man teams in the next two or three years.

Addressing 200 high school coaches at the New York State Public High School Athletic association school at Hamilton college, Duncan said 11 man football cannot be developed in small schools.

Minor Leagues

AMERICAN ASSOCIATION

	W.	L.	Pct.		W.	L.	Pct.
Milwaukee	84	59	.587	Minn'polis	68	74	.479
Indpls.	80	62	.563	Toledo	66	75	.468
Louisville	79	63	.556	Kas. City	58	81	.417
St. Paul	72	67	.518	Columbus	58	84	.408

YESTERDAY'S RESULTS
AMERICAN ASSOCIATION
Toledo, 17; Indianapolis, 0.
Columbus, 4; Louisville, 3.
Kansas City, 4; Minneapolis, 3.
St. Paul, 12; Milwaukee, 4.

TEAM MATES AND FANS WELCOME APPLING

Luke Appling back in a White Sox uniform at Comiskey park last evening. In picture at left Wally Moses congratulates the shortstop on his return to the team. In picture at right Luke signs autographs for some of his younger admirers. [TRIBUNE Photos]

Storm on Lake Rips Yachts in Tri-State Race

[Continued from first sports page.]

and mainsail ripped on Malabare XI.

Yachts which returned to Chicago after the squall hit included Joyant, Lively Lady, Blue Moon, Blue Goddess, and Patsy. The schooner Undine has been unofficially reported in Michigan City, Ind., but coast guard stations are still on the lookout for Virginia. Calypso, Robert Elberfeld's Chicago Yacht club R sloop, was the last to finish in St. Joseph.

Hostess II. Is First in

Hostess II., 50 foot cruising yawl owned by Ken Stanford of the Chicago Yacht club, was first in. The yacht's elapsed time was 6 hours, 30½ minutes. On corrected time of 5:44.18 it won in A class. After crossing the finish line, Hostess was knocked against the St. Joseph pierhead breakwater by the waves but damage was limited to scratches in the paint and planking on one side.

Tar Baby was the leading Universal division contender at the finish line, but placed third in the Q and 10-meter class on corrected time. Falcon II., owned by Henry Holsman, Levering Cartwright, and Russell McGee, won the class. Both yachts fly the Chicago Yacht club burgee.

Valiant, 36½ feet long, which had the best corrected time of all cruising clas swinners, was one of the smalelst boats in the race. Skipper Smith, who is fleet captain of the Jackson Park Yacht club, had as his crew Mrs. Smith, Carl Kallgren, former commodore of the club; Steve Mack, Ralph [Ham] Rusco, and Percy Wilson.

Drop All Sails for Half Hour

During the squall Valiant's crew dropped al lsails for half the full-hour blow, then went under jibsail for the remainder of the heavy wind. After that, when it steadied down to around 30 miles an hour from the northwest, they hoisted the mainsail and a spinnaker. Top speed with these sails was 10½ miles an hour.

Safara, Universal time prize winner, was sailed by its owner-skipper, Lew Gilbert, with Hal Redmon, a veteran of more than 30 Mackinac races; William A. Ahern, former commodore of the Chicago Corinthian Yacht club, and Homer Dodge. The 39 foot sloop sailed thru the squall with its jibsail up, making nearly eight miles an hour.

Sparkle, Dr. Ed. Reinholtzen's cutter, was one of the few yachts to carry full sail thruout the squall, reaching nine knots at one time. Skipper Reinholtzen, who won in his class in the recent Mackinac race, reported he didn't lose any canvas because he headed up into the wind [toward Chicago] during the strongest gusts.

Slower Time Than Last Year

The race was not as fast as last year, when all-time elapsed speed records were set with less wind. The fleet had to ride out the squall last night with reduced canvas, slowing down their average time. Summaries:

UNIVERSAL DIVISION

	Time— Elapsed	Corrected
Falcon II., Holsman-Cartwright-McGee	7:12:55	7:01:05
Cara Mia, L. L. Karas	7:38:03	5:10:10
Tar Baby, Hugo Griffin	6:54:51	5:28:13
Stephia ..	8:15:31	6:53:32
Quest, Mulvihill-Hadwiger	9:45:16	7:32:39
B CLASS		
Safara, Lew Gilbert	7:45:46	4:50:00
Olive, Jack Beaton	8:19:36	5:23:50
Momihi, Mayhew-Heichel	8:19:37	5:35:51
SCHOONERS		
Forture, Rowley syndicate	9:02:03	7:90:25
CRUISING DIVISION — A CLASS		
Hostess II., Ken Stanford	6:30:30	5:44:18
White Cloud, George Sollitt	6:40:28	6:90:51
B AND C CLASSES		
Carolyn Too, Harry Ziemann	7:02:25	5:23:28
Bangalore Too, Kinsey, Lumbard	7:12:11	5:34:58
Bentian, B. M. Smalley	7:01:09	9:42:17
Malabar XI., R. B. Leffingwell	8:02:40	6:35:01
Janet, Willard W. Cole	8:19:50	7:03:45
Sally, P. C. McNulty	8:57:31	7:14:36
Devshir, Dr. E. Peterson	9:25:12	7:31:11
Genevive, Warren Baumach	11:26:45	9:54:57
D CLASS		
Valiant, W. R. Smith	7:39:56	5:13:54
Sparkle, Cr. Ed Reinholtzen	7:48:01	5:22:47
Windsong, Clyde Larish	7:49:13	5:31:14
Swiss Navy, H. A. Nummemacher	7:52:38	5:40:01
Rangoon, Harry Brewer	8:15:31	5:59:52
Eslyn, Carson Hoover	9:02:06	6:46:27
Nirvanna, W. W. Fisher	11:34:27	9:04:11

LEGION JUNIOR BALL TITLE WON BY SHELBY, N. C.

Charlotte, N. C., Sept. 1 (AP)—Shelby, N. C., brought the American Legion junior baseball championship to North Carolina tonight when they beat Trenton, N. J., 4 to 2; in the final contest of the legion junior national tournament here.

College Football

YESTERDAY'S RESULTS
Oberlin, 32; Wabash [Ind.], 7.
Rochester, 26; Case, 6.

MAJOR LEAGUE AVERAGES

[INCLUDES GAMES OF THURSDAY, AUGUST 30]

NATIONAL LEAGUE — AMERICAN LEAGUE

TEAM BATTING

[illegible]

TEAM FIELDING

[illegible]

INDIVIDUAL BATTING
Players in 10 or More Games

[illegible]

PITCHERS' RECORDS

[illegible]

National League	W.	L.		W.	L.	American League	W.	L.		W.	L.
Brecheen, St. L.	9	3	Ostermueller, Pitt.	3	3	Ruffing, N. Y.	5	1	Flores, Phil.	6	7
Maglie, N. Y.	3	1	Davis, Bklyn.	9	10	Center, Clev.	6	2	Berry, Phil.	6	7
Passeau, Chi.	14	5	Heusser, Cin.	10	12	Ferriss, Bos.	20	7	Caldwell, Chi	5	6
Gables, Pittsb.	10	4	Feldman, N. Y.	10	12	Newhouser, Det.	21	8	Lopat, Chi.	9	11
Borowy, Chi.	5	2	Byerly, St. L.	4	5	Leonard, Wash.	15	6	Mueller, Det.	4	5
Wyse, Chi.	18	8	Chipman, Chi.	3	4	Gromek, Clev.	16	7	J. Wilson, Bos.	6	8
Cooper, St.L.-Bos.	9	4	Branca, Bklyn.	3	4	Benton, Det.	11	5	Dietrich, Chi.	6	8
Burkhart, St. L.	15	7	Kraus, Phila.	3	4	Bevens, N. Y.	12	6	Turner, N. Y.	3	4
Mungo, N. Y.	14	7	V.Lombardi, Brk.	7	10	V. Johnson, Bos.	4	2	Hausmann, Bos.	5	7
Brewer, N. Y.	6	3	Logan, Bos.	6	9	Eaton, Det.	4	2	Bagby, Clev.	7	10
Herring, Bklyn.	6	3	Donnelly, St. L.	6	9	Caster, St. L.-Det	4	2	Niggeling, Wash.	6	9
Dockins, St. L.	6	3	Wilks, St. L.	4	6	Hol'sw'th, St. L.	10	6	Tobin, Det.	2	3
C.Bar't,Bos.-St.L.	19	10	Andrews, Bos.	7	12	Carrasquel, Wash	5	3	Kramer, St.L.	8	13
Derringer, Chi.	14	8	Mauney, Phila.	4	7	Ryba, Bos.	5	3	Smith, Clev.	5	9
Erickson, Chi.	7	4	Starr, Pitt.-Chi.	1	2	Gettle, N. Y.	8	5	Humphries, Chi.	6	11
Prim, Chi.	10	6	Sproull, Phila.	3	7	Wolff, Wash.	15	10	Bonham, NY.	5	10
Adams, N. Y.	10	6	Javery, Bos.	2	5	Barrett, Bos.	3	2	Zuber, NY.	4	8
King, Bklyn.	5	3	Rescigno, Pittsb.	2	5	Lee, Chi.	13	9	Harder, Clev.	3	6
Sewell, Pittsb.	11	7	Kennedy, Phil-Cin	5	13	Grove, Chi.	13	9	Page, NY.	1	2
Gregg, Bklyn.	15	10	Fox, Cin.	4	11	Reynolds, Clev.	14	11	Holcombe, NY.	1	2
Beck, Cin.-Pitts.	6	4	R. Barrett, Phil.	6	17	Haefner, Wash.	14	11	Clark, Bos.	1	2
Wright, Bos.	3	2	Lisenbee, Cin.	1	3	Potter, St. L.	12	10	Woods, Bos.	2	5
Strincevich, Pitt.	12	9	Jurisich, St. L.	1	3	Jakucki, St. L.	12	10	Black, Phil.	3	8
Vandeberg, Chi.	4	3	Cuccurullo, Pitt.	1	3	Chr'topher, Phil.	12	10	Newsom, Phil.	6	17
Walters, Cin.	10	8	Zabala, N. Y.	1	3	Trout, Det.	13	12	Gassaway, Phil.	2	6
Creel, St. L.	5	4	Gerheauser, Pitt	3	10	O'Neill, Bos.	8	8	W. Wilson, Det.	1	3
Judd, Phila.	5	4	R. Fischer, N. Y.	2	7	Klieman, Clev.	5	5	Heflin, Bos.	2	8
Seats, Bklyn.	6	5	E. Riddle, Cin.	1	4	West, St. L.	3	3	Knerr, Phil.	2	10
Voiselle, N. Y.	13	11	Schanz, Phila.	2	13	Ullrich, Wash.	2	2	Houtteman, Det.	0	2
Lee, Phila.-Bos.	8	7	Modak, Cin.	0	2	Papish, Chi.	2	2	Bowles, Phil.	0	2
Butcher, Pittsb.	9	8	Warneke, Chi.	0	1	Zoldak, St. L.	1	1	Marchildon, Phil.	0	1
Bowman, Cin.	9	8	Mulachy, Phila.	0	1	Holborow, Wash.	1	1	Connelly, Phil.	0	1
Roe, Pittsb.	11	11	Harrist, Cin.	0	1	Pieretti, Wash.	11	12			

MEDITERRANEAN TEAM CAPTURES GI SWIM MEET

ROME, Sept. 1 (AP)—The Mediterranean theater swimming team, taking five of the seven events, scored an easy victory in the allied swimming meet today, totaling 119 points in the two day tritheater meet.

The European theater squad was second with 95 points and the middle east aggregation last with 17.

The 100 meter free style event saw three soldier athletes finish with identical times but the judges awarded first place to Sgt. Lucien Ker-Ambrum of Algiers, representing the Mediterranean squad; second to Pvt. 1st Class John T. Sukano of the E. T. O., whose home is in Hawaii, and third to Corp. Maurice Hose of Tunis, also of the Mediterranean team.

PROBABLE MAJOR LEAGUE PITCHERS IN GAMES TODAY

New York, Sept. 1 (AP)—Probable pitchers for Sunday's major league double headers with won and lost records:

AMERICAN LEAGUE

New York at Washington—Zuber [4-8] and Dubiel [8-9] or Page [1-2] vs. Wolff [15-10] and Leonard [15-6].

Cleveland at Detroit—Bagby [7-10] vs. Benton [11-5]. [Single game].

Boston at Philadelphia—O'Neill [8-6] and Johnson [4-2] vs. Marchildon [0-1] and Newsom [6-17].

St. Louis at Chicago—Kramer [8-13] or West [3-3] and Muncrief [10-3] vs. Lopat [9-11] and Dietrich [6-9] or Papish [2-3].

NATIONAL LEAGUE

Brooklyn at New York—Gregg [15-10] and Webber [5-1] vs. Mungo [14-7] and Voiselle [13-11].

Chicago at St. Louis—Borowy [5-2] and Prim [10-6] vs. Barrett [19-10] and Burkhardt [15-7] or Dockins [6-3].

Pittsburgh at Cincinnati—Beck [6-4] and Strinvevich [12-9] vs. Fox [4-11] and Heusser [10-12].

Philadelphia at Boston—Foxx [1-0] and Barrett [6-17] vs. Logan [6-9] and Wright [3-2] or Javery [2-5].

Sox Win, 5-3, Then Lose to Browns, 3-0

Even Break

CHICAGO	Ab	H	P	A	ST. LOUIS	Ab	H	P	A
Moses,rf	3	2	2	0	Gut'ridge,2b	5	2	0	2
Farrell,1b	3	1	7	0	Byrnes,cf	4	1	3	0
Schalk,2b	4	1	5	1	Stephens,ss	4	1	4	2
Curtright,lf	2	0	1	0	Laabs,lf	3	0	2	0
Baker,3b	4	1	0	4	Chr'tman,3b	4	0	1	3
Hockett,cf	4	1	4	0	Moore,rf	3	0	3	0
Reynolds,ss	3	0	1	2	McQuinn,1b	4	0	8	1
Tresh,c	4	1	6	0	Hayworth,c	3	1	3	0
Lee,p	3	1	1	1	Shirley,p	1	1	0	1
					Zoldak,p	2	1	0	0
					*Mancuso	0	0	0	0
	30	8	27	8		†34	7	24	9

*Batted for Zoldak in ninth inning.
†Schulte batted for Byrnes in ninth.

St. Louis ....000 000 003—3
Chicago ....003 000 20*—5

Runs—St. Louis: Moore, Hayworth, Mancuso; Chicago: Lee, Moses, Farrell [2], Tresh. Runs batted in—Gutteridge [3], Curtright, Baker [2], Schalk [2]. Error—Schalk. Two base hits—Moses, Schalk, Gutteridge. Double plays—Baker to Schalk to Farrell; Christman to McQuinn. Left on bases—St. Louis, 8; Chicago, 6. Struck out—Lee, 6; Zoldak, 2. Bases on balls—Lee, 4; Shirley, 3; Zoldak, 2. Hits—Shirley, 3 in 2⅔ innings; Zoldak, 5 in 5⅓. Losing pitcher—Shirley. Passed ball—Tresh. Time—1:47. Umpires—McGowan, Pasarella, and Weafer.

SECOND GAME

ST. LOUIS	Ab	H	P	A	CHICAGO	Ab	H	P	A
Gutt'ridge,2b	5	1	3	3	Moses,rf	4	0	1	0
Finney,1b	4	0	12	1	Farrell,1b	4	1	10	1
Byrnes,cf	4	1	5	0	Schalk,2b	4	1	5	5
Moore,rf	2	2	0	0	Curtright,lf	4	0	2	0
Stephens,ss	4	0	0	3	Baker,3b	4	2	0	1
Laabs,lf	3	1	2	0	Hockett,cf	3	0	3	0
Christman,3b	4	1	0	4	Reynolds,ss	3	1	2	4
Mancuso,c	4	1	4	1	Tresh,c	3	1	3	0
Potter,p	3	2	1	0	Caldwell,p	1	0	1	0
					*Dickshot	1	0	0	0
					Johnson,p	0	0	0	1
					Touchst'ne,p	0	0	0	0
	33	9	27	12		29	6	27	12

*Batted for Caldwell in sixth inning. †Cuccinello batted for Johnson in eighth.

St. Louis ....000 003 000—3
Chicago ....000 000 000—0

Runs—St. Louis: Gutteridge, Byrnes, Moore. Runs batted in—Byrnes [2], Moore. Sacrifices—Potter. Two base hit—Moore. Home runs—Byrnes, Moore. Double plays—Schalk to Farrell; Reynolds to Schalk to Farrell; Christman to Gutteridge to Finney. Left on bases—St. Louis, 7; Chicago, 6. Struck out—Caldwell, 3; Potter, 3. Bases on balls—Caldwell, 1; Johnson, 1; Potter, 1. Hits—Caldwell, 7 in 6 innings; Johnson, 1 in 2; Touchstone, 1 in 1. Hit by pitcher—Caldwell [Laabs]. Losing pitcher—Caldwell. Time—1:39. Umpires—Pasarella, Weafer and McGowan. Attendance—17,956.

[Continued from first sports page.]

batters to fill the bases. All scored on a double by Don Gutteridge after which Lee fanned Len Schulte who batted for Byrnes.

A double play moved Caldwell in the fifth inning of the night game but there was no such item to aid him in the sixth when the Browns turned on the power for three runs. It began gently with a single by Gutteridge but mounted from there to the No. 7 Byrnes homer into the right field seats with one out. Two pitches later Moore deposited his No. 5 in the same spot after which Caldwell managed to complete his night's act with no additional damage other than a single.

DETROIT GIRLS WIN, 1 TO 0, IN TENTH INNING

Cleveland, O., Sept. 1 (AP)—Ann Kaiser doubled in the 10th inning and completed the circuit on a wild pitch and a fielder's choice today to give the Detroit Hudson Girls a 1 to 0 victory over the Ohio champion Moraine Products in the first girls' game of the East Central Regional Softball tourney.

Dot Boreski, drafted from the Elyria Hahn Manufacturing girls by Moraine Products, allowed only two hits while Virginia Manning of the winners allowed three.

Dolly Rosenfelder of the Cincinnati Pepsi-Cola girls permitted only three hits in shutting out the Buffalo Mission Orange team, 3 to 0.

Walter Kieta of Buffalo's Bell Aircraft squad pitched one-hit ball in eliminating the Pittsburgh Mine Safety Appliance outfit, 3 to 0.

MISS GERMAIN, MRS. BECKER TO MEET FOR TITLE

Wayne Township, N. J., Sept. 1 (AP)—Miss Dorothy Germain of Philadelphia and Mrs. Mardge Becker of North Jersey won semi-final matches today in the North Jersey Country club's golden anniversary golf tournament.

The Philadelphian defeated Mrs. Carol Freese of Portland, Ore., 6 and 4, and Mrs. Becker defeated Miss Margaret Gunther of Memphis, Tenn., 6 and 4.

Miss Germain was runner-up in the Western Women's Open and Mrs. Becker was a semi-finalist in the same tournament.

6th Command Softball Title Won by Camp McCoy

Camp Grant, Ill., Sept. 1 (AP)—Camp McCoy [Wis.] defeated Camp Ellis [Ill.], 9 to 4, today to win the sixth service command softball championship. Pfc. Charley Rose, aided by a triple play in the first inning, checked Camp Ellis with seven hits.

TIGERS TRIUMPH OVER INDIANS IN NINTH, 5 TO 4

Detroit, Mich., Sept. 1 (AP)—Neither of the two starting pitchers—Detroit's Hal Newhouser or Cleveland's Bob Feller—was around at the finish today as the Tigers sent across a ninth inning run to edge the fifth place Indians 5 to 4, and preserve their game and a half American league lead.

Rudy York's drive into center field with the bases loaded and one out in the last inning drove in Ed Borom, who had beaten out a bunt for his fifth straight hit of the game.

York's hit pinned the defeat on Ed [Specs] Klieman, who pitched the last two innings after the Tigers knocked out Feller in the seventh, tying the score with a two-run rally. The Detroit victory, second for the Tigers in their last seven games, cracked a five-game Cleveland winning streak.

Cleveland	Ab	H	P	A	Detroit	Ab	H	P	A
Cihocki,ss	4	1	2	6	Webb,ss	2	0	0	4
Rocco,1b	4	2	8	0	†Mayo	1	0	0	0
Seerey,rf	4	1	1	0	Hoover,ss	1	0	0	2
Meyer,2b	4	1	3	1	Borom,2b	5	5	7	4
Ross,3b	4	2	0	4	Cramer,cf	3	1	2	0
Mackiew'z,cf	3	0	2	0	Greenberg,lf	4	1	1	0
Benjamin,lf	4	1	2	1	Cullenbine,rf	3	1	2	0
Hayes,c	2	0	6	0	York,1b	3	1	11	0
Feller,p	3	1	0	0	Maier,3b	4	1	0	2
Klieman,p	1	0	0	1	Richards,c	4	2	4	1
					Newhouser,p	2	0	0	0
					Caster,p	0	0	0	0
					Tobin,p	1	0	0	1
	33	9	*25	13		‡34	13	27	14

*One out when winning run scored.
†Batted for Webb in seventh.
‡Batted for Caster in seventh.

Cleveland ....003 001 000—4
Detroit ....110 000 201—5

Runs—Cleveland: Cihocki, Seerey, Hayes, Feller; Detroit: Webb, Mayo, Borom [2], Richards. Runs batted in—Meyer [2], Seerey, Ross, York [3], Borom, Cramer. Error—Maier. Two base hits—Seerey, Rocco, Richards. Stolen base—Richards. Sacrifices—Cramer [2]. Double plays—Cihocki to Meyer to Rocco; Webb to Borom to York; Borom to York; Hoover to Borom to York. Left on bases—Cleveland, 6; Detroit, 12. Bases on balls—Feller, 3; Klieman, 2; Newhouser, 4. Strike out—Feller, 3; Klieman, 1; Newhouser, 3; Tobin, 1. Hits—Feller, 9 in 6 1-3 innings; Klieman, 4 in 2; Newhouser, 7 in 6 1-3; Caster, none in 2-3; Tobin, 2 in 2. Hit by pitcher—Feller [Cullenbine]. Winning pitcher—Tobin. Losing pitcher—Klieman. Umpires—Pipgras, Rommel, and Grieve. Time—2:43. Attendance—25,742.

SENATORS BLANK YANKS, 3-0

Washington, D. C., Sept. 1 (AP)—Alex Carrasquel held the New York Yankee to five hits today as his Washington Senator team mates scored a 3 to 0 triumph.

New York	Ab	H	P	A	Washington	Ab	H	P	A
Stirnweiss,2b	3	1	3	1	Case,lf	4	1	4	0
Metheny,rf	3	0	2	0	Myatt,2b	4	2	5	1
Stainback,cf	4	1	2	0	Lewis,rf	4	2	3	0
Keller,lf	3	0	1	0	Kuhel,1b	4	1	6	0
Etten,1b	4	1	9	1	Binks,cf	4	1	2	0
Barbark,c	1	0	1	1	Layne,3b	4	1	1	3
Robinson,c	3	1	2	0	Ferrell,c	4	1	3	1
*Savage	0	0	0	0	Kimble,ss	4	1	1	3
Grimes,3b	4	0	2	1	Carrasquel,p	2	0	0	4
Milosevich,ss	4	0	2	1					
Crosetti,ss	0	0	0	0					
Ruffing,p	3	1	1	4					
	†31	5	24	12		34	10	27	11

*Ran for Robinson in seventh. †Martin batted for Crosetti in seventh.

New York......................000 000 000— 0
Washington....................000 002 10*— 3

Runs — Washington: Case, Kuhel, Binks. Runs batted in—Binks, Ferrell, Lewis. Error—Crosetti. Three base hit—Binks. Stolen base—Stirnweiss. Left on bases—New York, 7; Washington, 8. Bases on balls—Carrasquel, 3; Ruffing, 1. Struck out—Carrasquel, 2; Ruffing, 1. Umpires—Jones, Summers, and Boyer. Time—1:55. Attendance—11,031.

RED SOX BEAT A'S, 7-1

Philadelphia, Pa., Sept. 1 (AP)—Mike Ryba, veteran Boston Red Sox moundsman, kept 10 Philadelphia Athletics hits scattered and ineffective tonight to beat Connie Mack's cellar dwellers, 7 to 1.

The Red Sox pounded Luther Knerr and Dick Fowler for 12 hits. Fowler, slim right hander recently discharged by the Canadian army, and shortstop Al Brancato, in service for three years, made their first 1945 appearance for the A's in relief roles.

Boston	Ab	H	P	A	Philadelphia	Ab	H	P	A
Lake, ss	4	1	2	3	Hall, 2b	4	4	2	4
LaFrat., 3b	5	1	1	2	Kish, rf	4	2	2	0
Metkovh., 1b	4	3	8	0	Estalella, cf	4	1	3	0
Johnson, lf	4	0	1	0	McGhee, lf	4	0	2	0
Lazor, rf	5	1	2	0	Siebert, 1b	4	0	11	0
McBride, cf	5	1	6	2	Kell, 3b	4	2	1	1
Newsome, 2b	5	1	2	0	Busch, ss	2	0	1	1
Holm, c	3	2	5	1	Brancato, ss	2	1	0	1
Ryba, p	4	2	0	0	George, c	2	0	3	0
					Astroth, c	2	0	2	1
					Knerr, p	2	0	0	3
					Fowler, p	1	0	0	0
	39	12	27	8		35	10	27	11

Boston ....100 003 120—7
Philadelphia ....000 000 010—1

Runs—Boston: Lake [2], Metkovich, McBride, Newsome, Holm, Ryba; Philadelphia: Hall. Runs batted in—Metkovich [2], Newsome, Ryba, Lake, Lazor, Kish. Error—Busch. Two base hits—Ryba, Brancato. Three base hits—Metkovich, McBride. Stolen bases—Metkovich, Holm, Lazor. Sacrifices—Ryba. Double play—McBride to Holm. Left on bases—Boston, 12; Philadelphia, 7. Base on ball—Knerr, 4; Fowler, 2. Struck out—Knerr, 3; Ryba, 5; Fowler, 2. Hits—Knerr, 6 in 6 innings; Fowler, 6 in 3. Wild pitches—Knerr, Fowler [2]. Losing pitcher—Knerr. Umpires—Hubbard, Rue, and Berry. Time—1:55. Attendance—6,131.

ALLIS-CHALMERS ADVANCES, 2-0, IN SOFTBALL MEET

Indianapolis, Ind., Sept. 1 (AP)—Allis-Chalmers of Milwaukee, Wis., won a 2 to 0 victory over the Goshen All-Stars of Goshen, Ind., in the second game of the men's division of the Midwest Softball Regional tournament today.

Goshen, Indiana state champion, was helpless in the face of three-hit pitching by Chick of Milwaukee and errorless support by his teammates. Whitehead of Goshen also turned in a three-hit performance, but the All-Stars committed three errors.

In the women's division the Goodyear Wingettes of Louisville, Ky., defeated the Gordon Engineers of Madison, Wis., 1 to 0, and Curtiss-Wright of Indianapolis defeated the Don McCullaghs of Lansing, Mich., in eight innings, 2 to 1.

MEN'S DIVISION
Goshen [Ind.] All-Stars.000 000 0—0 3 3
Allis-Chalmers, Milw'kee.100 010 *—2 3 0
Batteries — Whitehead and Copenhaven; Chick and Dalton.

WOMEN'S DIVISION
Gordon, Madison, Wis..000 000 0—0 3 1
Goodyear, Louisville....100 000 *—1 2 1
Batteries—Reese and Patro; Knuckles and Zirnhelt.
Curtiss-Wright, Indpls.100 000 01—2 7 1
McCghs, Lansing, Mich.000 000 10—1 6
McCullaughs, Lansing.000 000 10—1 6 4
Batteries—Fox, Schulz and Eck; Meissner and Newman.

AAA WITHHOLDS SANCTIONS FOR RACING EVENTS

Altho the ban on automobile racing has been lifted, the contest board of the American Automobile association has refused to grant sanctions, according to Charles M. Hayes, president of the Chicago Motor club.

The chairman of the contest board, Capt. Eddie V. Rickenbacker, points out that this recommendation is made without prejudice to anyone who may participate in unsanctioned racing events, pending the granting of official licenses.

Sanctions are being withheld until there is a supply of drivers, good cars, replacement parts, and until tracks have been inspected and repaired so that they will not be a menace to participants or to spectators.

Sports in Service

BY FRANK MASTRO

Great Lakes

MARION MOTLEY, 220 pound Negro right half back, appears to be the best player on the 1945 Great Lakes football team and Lt. [j. g.] Paul Brown, coach of the Bluejackets, is banking on him to help make things interesting for opponents. On the schedule are eight university and college teams and two army elevens. . . . The sailors will open the season against Michigan at Ann Arbor, Sept. 15, and conclude the card against Notre Dame on Ross field here Dec. 1. . . . Motley, who is 30 years old and has four children, played with the University of Nevada eight years ago. . . . Latest addition to the Great Lakes eleven is Damon Jordan, one of Jeff Cravath's freshman proteges from the University of Southern California. . . . Lt. Jim Currie, who was a chief petty officer when a member of the first Great Lakes basketball team in 1941, is attached to the athletic public relations office at this naval training center pending an expected discharge from the service. . . . Lt. Currie, a former star at Northwestern, recently returned from a tour at sea.

Chicago Service Men's League

UNIVERSITY OF CHICAGO navy's special devices school split even in two games last week and thereby was displaced as occupants of first place in the Chicago Area Service Men's 12 Inch Softball league by Illinois Tech V-12 trainees. . . . The special devices team defeated Service Unit No. 9812, 4 to 1, but lost to Illinois Tech, 2 to 0. . . . The victory gave Tech undisputed possession of first place. . . . Naval Reserve Armory dealt the Service Unit aggregation its second defeat of the week, 5 to 2. . . . Standing:

	W.	L.	Pct.
Illinois Tech	4	0	1.000
U. of C. Navy's Special Devices	4	1	.800
Gardiner General Hospital	3	1	.750
Radio Chicago	2	1	.667
Naval Reserve Armory	2	2	.500
Chicago Shore Patrol	1	3	.250
Service Unit 9812	1	4	.200
Inspector Navy Material	0	6	.000

Vaughan General Hospital

VAUGHAN'S baseball team will meet an all-star aggregation representing the Chicago Metropolitan league on the hospital diamond Wednesday night. . . . Softball representatives of this army hospital in Hines, Ill., won a double header from Gardiner General hospital on Monday, 4 to 1 and 2 to 0. . . . Pvt. Arnold Hellner hurled both games for Vaughan, pitching a no hitter in the first contest. . . . Andy Frain's ushers defeated Vaughan's softball team last week, 5 to 2. . . . Three tennis courts have been installed here for patients and duty personnel, the latter playing during off-duty hours. . . . Tennis shoes and playing equipment are furnished by the reconditioning department. . . . The Vaughanettes [WACs] will play the Northern Division Public Service company Girls Tuesday night and the Victor Gaskets of Chicago Thursday evening.

Cards Defeat Cubs, 3-2, in Ninth Inning

[Continued from first sports page.]

home half. Sanders drew his second pass with one down, took second a field out, and third on a passed ball. Marty Marion opened the St. Louis fifth with a single. Dockins popped to Merullo but Schoendienst singled to center, Marion stopping at second. Hopp singled to left, to score Marion.

Becker opened the seventh with a single to center and moved to second on Pafko's sacrifice. Lowrey singled to center, scoring Becker with the tying run.

After Merullo had thrown out Sanders at the start of the St. Louis eighth, O'Dea singled to right and scored on Verban's triple to left. Then followed the big doings in both ends of the ninth.

RUSSIANS LEAD IN 4 DAY RADIO CHESS MATCH

New York, Sept. 1 (AP)—Russia held an initial edge over the United States tonight as the four-day radio chess match between the two countries opened on a note of international good will.

Arnold Denker, the United States champion, lost the No. 1 game to Mikhail Botvinnik, Russia's leading player. Samuel Reshevsky, former United States champion, lost the No. 2 game to Vassily Smyslov, Russia's 23 year old second ranking player.

All of the eight other games—with moves being flashed from Moscow to New York—were in progress when time was called for the night. Neither side appeared to have an advantage in five of these games while Russia seemed to have the edge in two.

United States Ambassador W. Averell Harriman opened the match in Moscow. Play was halted for an hour when the Moscow radio transmitter broke down, interrupting the transmission of moves between the soviet team there and the American team here.

INDIANS, LENZIS GAME FEATURES SEMI-PRO CARD

Krier's Skokie Indians, three time semi-pro champions, and the Cole Lenzis, 1944 Chicagoland titleholders, meet today in Lenzi field, Route 66 and East av., four miles south of La Grange, in the feature game of the Midwest Baseball league's five game Labor day schedule. Other games:

Zulu Cannibal Clowns vs. Acme Tool Service at Berwyn field, 31st st. and East av.; Rabb Tailors at Oak Lawn; Woodlawn Radio vs. Stevens Hotel at Trumbull park; Algonquin at Arlington Heights.

Kingstone, the King's Colt, Wins Handicap at Ascot

ASCOT, England, Sept. 1 (AP)—King George's Kingstone, won the Maple Durham handicap today. It was the seventh triumph this season for the royal stables.

CLASSIC LEAGUE OPENS BOWLING SEASON TUESDAY

The Classic league officially opens the 1945-'46 bowling season in Chicagoland Tuesday night. The 12 team league will appear in two six team groups at Pla-Mor Lanes, 1935 E. 79th st., and at Matty Faetz's Recreation, 5961 Ridge av., respectively.

The league will confine its activities to four houses this season instead of traveling all around town, appearing in a different house each week. It also has reverted back to the two division plan whereby players will shoot twice a week instead of the heretofore once a week schedule. Appearances will be made every Tuesday and Thursday nights thruout the 36 week schedule. The Tuesday division winner will meet the Thursday division victor at the end of the season for the championship.

Expanding from a 10 to a 12 team circuit, the officials under President Art Butler, who also is captain of the Washington Shirts, decided to launch their 13th year of existence with an experimental campaign which was designed to stimulate additional spectator interest, be of benefit to the operator, and also to produce typical Classic league scores which have suffered during war time.

Surfacing Effects Games

In the matter of scores, all traveling circuits have had their totals impaired due to the varying surfacing conditions they have been confronted with in appearing in different establishments. Top flight bowlers maintain that the substitute alley surfacing used in lieu of the customary shellac causes uncertain actions of the ball after delivery, thereby destroying efficiency. To remedy this the four house plan will be tried out.

Another innovation reveals abandonment of the former arrangement whereby the entire ensemble appears in one house. The 12 teams have been split into two six club sections with each section appearing at Pla-Mor Lanes and Faetz's on Tuesday nights and at Gateway Recreation and Bryn Mawr Recreation on Thursday evenings, rotating thruout the season. The Tuesday style of play will be across alleys while the Thursday action calls for shooting three games on a pair.

Meister Braus Defend Title

Holdovers from last season include the champion Meister Braus who will present the same lineup; Monarch Beers with three new faces, including Joe Wilman who replaced Bill Flesch as captain when the latter moved from Chicago; Thompsons Restaurants with a single change; Prima Beers with three new shooters; Congress Arcade with two; Chapin and Gore, one; Washington Shirts, three; Sunkist Pies, four.

The newcomers are John Petri's Mobilgas, Leo Faetz's White Shirt Colognes, with Buddy Bomar in the lineup; Al Bartock's National Bowling Equipment, and "Doc" Hattstrom's Jiffy-Ball-Kleen.

The complete rosters:

Meister Brau—Bill Hargadon and Paul Krumske, co-captains; Joe Sinke, Bud Wright, Harry Lippe.

Thompson Restaurants—Eddie Krems, captain; Rudy Hebetler, Wally Genter, Jake Lenzen, and Eddie Zajac.

Monarch Beers—Joe Wilman, captain; Dick Winsberg, Adam Plunge, Johnny Small, Junie McMahon.

Prima Beers—Jerry Skovie, captain; George Theel, Pete Petersen, George Mofrison, Vern Anderson.

Congress Arcade—Russ Creamer, captain; Ad Carlson, Mickey Milkau, Frank Sabik, Carl Berger.

Chapin and Gore—Rudy Boedecker, captain; Lee Hoertsman, Les Fuller, George Sandberg, Ben Helgeth.

Washington Shirts—Art Butler, captain; Jack Bishop, Jim Keating, Claude Gordon, Hal Stewart.

Sunkist Pies—Jake Hansen, captain; Ray Koopman, Norm Nelson, Joe Braskich, Joe Hajek, Steve Staskiewicz.

Mobilgas—John Petri, captain; Herb Engstrom, Bill Gardner, Frank Young, Axel Sandquist.

White Shirt Colognes—Leo Faetz, captain; Buddy Bomar, Jules Sowa, Joe Traubenik, Billy Rusch Jr., Ed Brosius Jr.

Jiffy-Ball-Kleen — Doc Hattstrom, captain; Ray Rau, Everett Kassell, Sam Bosley, Clare Edinger.

National Bowling Equipment — Al Bartock, captain; Frank Kartheiser, Emil Landman, Al Piermattei, Bill Kotil.

PIRATES RECALL INFIELDER ZAK, HURLER FRALICK

Pittsburgh, Pa., Sept. 1 (AP)—Recall of Infielder Frankie Zak from the Kansas City club of the American association was announced today by William E. Benswanger, president of the Pittsburgh Pirates. Zak will rejoin the club after the Blues finish their season on Sept. 9.

The Pirates also announced recall of Warren [Moose] Fralick, Washington, Pa., right hander who was optioned first to Albany, N. Y., of the Eastern league, and then switched to York, Pa., of the Inter-State league. He was used mainly in relief roles.

Mexico Not to Compete in Amateur Baseball Meet

MEXICO CITY, Sept. 1 (AP)—Mexico will not participate in the amateur baseball world series in Venezuela next month, the Mexican Sports federation announced tonight. Instead, the federation will invite university teams from the United States and other countries to play amateur nines here.

THE BIG THRILL CIRCUS
SOLDIER FIELD

SUNDAY & LABOR DAY
Sept. 2 & 3—Matinee & Night
World's Greatest Acts
Sensational Fireworks—Horses
Clowns—Auto Stunts
SEE FOR THE FIRST TIME IN AMERICA
THE ATOMIC BOMBING OF JAPAN
GET TICKETS NOW
Walgreen's Drug Stores—Randolph and State—63rd and Western—Crawford and Madison—Lincoln and Lawrence
Spalding's—211 S. State St.
$1.00 & $1.50—Plus Tax
CHILDREN HALF PRICE
Plenty Free Parking

60 WILDCATS TO START AUTUMN DRILL TOMORROW

Only Six 1944 Veterans Are Available

Northwestern university's football squad will resume practice tomorrow when a squad of 60 players reports to Coach Lynn Waldorf in Dyche stadium at 10 a. m. The Wildcats concluded summer drills three weeks ago and will have three weeks of practice before the opening game of the season with Iowa State in Evanston, Sept. 22.

Most of the players who will report tomorrow are newcomers. Only six veterans from the 1944 team are on this year's roster and only two of these—Max Morris, end, and Dick Conners, half back—were regulars last year. The bulk of the squad consists of freshmen plus a sprinkling of navy trainees.

Bennett May Be There

In addition to Morris and Conners, the returning veterans are: Bruce Bairstow and Hap Murphey, half backs; Bill Travers, full back, and Herman Stegen, guard. The list of lettermen may be increased by the addition of Steve Bennett, regular 1944 tackle, if he hurdles a scholastic deficiency.

The biggest problem confronting Waldorf in fashioning his 11th Wildcat eleven is building a back field around only three experienced players, Conners who shared the right half position with Hank Altepeter last year, and Bairstow and Murphey, reserve left half backs in 1944. Travers who won a letter at guard last fall, was shifted to full back in summer practice.

Newcomers Show Promise

Among the new backs who showed promise this summer were Jim Farrar, East Cleveland, O., Don Laser, Hollywood, Ill., and John Barron, Salt Lake City, quarter backs; Ted Kemp and Art Korte, Chicago, Rog Geier, Erie, Pa., Bill Hunt, Glencoe, and Dick Wilinski, Milwaukee, half backs; Ray Oldach, Erie, Pa., and Bill Steele, Davenport, Ia., full backs.

Indications are that the Wildcats will have a rugged line spearheaded by the veteran Morris at end. Most of the linemen are newcomers, including Ken Wiltgen, Evanston, Frank Reynolds, Cleveland, and Jerry Vick, Miami, Fla., ends; Westi Hansen, White Plains, N. Y., Bob Acheson, Milwaukee and Charles Hagmann, Erie, Pa., tackles; Francis Depauw, Lake Forest, Archie Eddy, Rock Island, Paul Schuetz, Wheeling, W. Va., and Lloyd Stoik, Clinton, Ia., guards, and Bob Piros, St. Louis, and Ray Miller, Muskegon, Mich., centers.

70 Respond to Gridiron Call at Wisconsin

Madison, Wis., Sept. 1 [Special]—Seventy candidates greeted Coach Harry Stuhldreher this afternoon as the University of Wisconsin opened its fall football practice. Only a sprinkling of veteran material was on hand but Stuhldreher said he expected several more to report on Monday when the two-a-day drills begin.

Jerry Thompson, veteran full back, went back to that position after a trial at right half; Center George Fuchs went to quarter back, and Buck Chaney was shifted from quarter back to half back in today's light drill.

Haese to Be at Center

Among the letter men on hand and expected by Monday will be the nucleus of the Wisconsin team built about Center Jack Haese of Waukegan, Bob Wellheefer, and Henry Fricke, guards; Martin Meyer, Del Hanke, and Clarence Esser, tackles; Jack Mead, end; Bob Engle, Larry Scott, and Thompson, backs.

Two army dischargees with experience, Full Back Charles Windle and Rex John, tackle, and a pair of newcomers, also just out of service, Guard Dick Nines and Tackle Ed Spang, should help.

The Badgers coaching staff faces a big job in preparing a team for the opening game, Sept. 22, at Great Lakes.

Hold Signal Drill

Two teams lined up for signal drill today. Dick Kreml, former Chicago Austin star, was sent to center on the first team. Bob Hubbard and Fricke were at the guards with Dick Falconer and Bob Shea at the tackles. Ed Maly and Bob Hanley were at the ends. Engle was at quarter with Chaney and Ben Bendrick at the half back spots and Thompson at full back.

On the second team, Faverty was at center with Nines and Bob Meuchal at the guards, Dave Kingston and Spang at the tackles and Bill Koch and Hal Haberman at the ends. Fuchs was a quarter with Bill Anderson and Walt West at half back and Bill McMannis at full back.

COCHRANE DUE TO LEAVE NAVY IN A FEW DAYS

Iowa City, Ia., Sept. 1 [Special]—Lt. Comdr. Gordon [Mickey] Cochrane, former major league baseball star and manager, will be detached from the navy within a few days, it was announced today. Comdr. Cochrane, who is in Detroit on leave over the week-end, will report back to Iowa City Tuesday and will be detached a few days later.

Comdr. Cochrane was manager of the Great Lakes Naval Training center baseball team in 1942, 1943, and 1944.

Open Softball Title Series Wednesday Night

The Oak Park Merchants and Match Corporation of America will open play in their best out of five games championship series in the Metropolitan Chicago Men's Major league Wednesday night at Lake st. and Scoville av. in Oak Park.

AT ALL-AMERICA LEAGUE MEETING

[TRIBUNE Photos]

Contingent from the Cleveland Browns attending the All-American Professional Football league meeting, which ended yesterday in the Palmer House. Seated (left to right): Ray T. Miller and Arthur McBride, co-owners of the club, and Dan Sherby. Standing: Creighton Miller (left), former Notre Dame half back, and John Brickels, assistant coach.

Charles P. Grimes, Charles Moran, and William D. Cox (left to right) of the New York delegation at the All-America league meeting. Grimes and Cox are part owners of the New York club.

$50,000 GARDEN STATE RACE WON BY FIRST FIDDLE

Camden, N. J., Sept. 1 (AP)—Mrs. Edward Mulrenan's First Fiddle, was an easy winner today of the fourth running of the $50,000 added Trenton handicap, richest and most important stake of the 50 day Garden State Park race meeting.

The winner added $45,500 to his already large earnings, leaving him just short of the $300,000 mark. First Fiddle carried topweight of 124 pounds, which was mostly clever Jockey Johnny Longden. The racing strip was fast and First Fiddle completed the nine furlong distance in 1:50 4-5, one and four-fifths seconds slower than the track record.

Gets Purse and Trophy

First Fiddle paid $3.70, $3.30, and $2.80. In addition to the purse, the horse's owner received a replica of the traditional Rancocas trophy.

There were seven starters in the Trenton, Megogo being a late scratch.

First Fiddle handled his weight well and he was given a flawless ride by the veteran Longden. The son of Royal Minstrel and Rueful came out of the starting gate in a tangle and he was last when settled into his stride.

When they were straightened away for the final eighth of a mile. First Fiddle was on the outside and about half a length in front of Alexis. The latter still had something left but when they were about 50 yards from the end First Fiddle bounded away to win by two and one-half lengths.

Rick's Raft Is Fourth

Alexis was four lengths ahead of Bon Jour, which saved ground on both turns and ran a creditable race. Rick's Raft was fourth, six lengths back of Bon Jour. He encountered a little trouble going into the lower turn.

Hasteville finished fifth after having got as close as third in the vicinity of the half mile pole. Skytracer had forced Alexis' early pace and then tired badly. Rounders dropped out early and ran a poor race.

Rainbo Ring Is Site of Boxing Show Friday

Rainbo Fronton, which has been dark to boxing thruout the war, will be the scene of a series of amateur shows under the auspices of Johnny Coyle, head of the West Side club, starting Friday night. In the opening headliner Johnny Farrell, Elgin baker boy, will meet John Gulley, St. Louis light heavyweight star, in five rounds.

Tomorrow's scheduled show in Marigold Gardens has been postponed until Sept. 10 when Hubert Hood, former Golden Gloves and Catholic Youth organization heavyweight title holder, will meet Clayton Worlds in the 10 round windup.

Joe Feroni, Brooklyn heavyweight wrestler, and Frankie Hart will be principals in the main event of a mat program in White City tomorrow evening.

A picnic will be held in Harm's park, 4207 N. Western av., today under the sponsorship of the Veteran Boxers' Association of Illinois. Those attending will include five former champions—George Gardner, light heavyweight; Battling Nelson and Sammy Mandell, lightweights, and Harry Forbes and Johnny Coulon, bantamweights.

GAR WOOD SEEKS A RECORD WITH HIS HYDROPLANE

Winter Haven, Fla., Sept. 1 (AP)—Gar Wood, speedboat veteran, will attempt to set a new record with his hydroplane during the Labor day regatta here Monday.

All events over the mile straightaway course will be staged under the official sanction of the American Power Boat association. Three APB officials will be on hand with electrical timing equipment.

Wood will put his 91 foot hydroplane, only post-war boat in the regatta, thru test runs tomorrow morning.

SEEK FIRST PLACE

Chicago's American Giants will seek the Negro American league second-half honors in schedule closing double headers this week-end with the Cleveland Buckeyes. The teams clash this afternoon in Cleveland and in Comiskey Park tomorrow at 1:30.

Major College Football Schedules

BIG NINE

ILLINOIS

Sept. 22, Pittsburgh at Illinois.
Sept. 29, Illinois at Notre Dame.
Oct. 6, Indiana at Illinois.
Oct. 20, Illinois at Wisconsin.
Oct. 27, Michigan at Illinois.
Nov. 3, Great Lakes at Illinois.
Nov. 10, Iowa at Illinois.
Nov. 17, Illinois at Ohio State.
Nov. 24, Illinois at Northwestern.

INDIANA

Sept. 22, Indiana at Michigan.
Sept. 29, Indiana at Northwestern.
Oct. 6, Indiana at Illinois.
Oct. 13, Nebraska at Indiana.
Oct. 20, Indiana at Iowa.
Nov. 10, Indiana at Minnesota.
Nov. 17, Indiana at Pittsburgh.
Nov. 24, Purdue at Indiana.

IOWA

Sept. 29, Ottumwa Navy at Iowa.
Oct. 6, Iowa at Ohio State.
Oct. 13, Iowa at Purdue.
Oct. 20, Indiana at Iowa.
Oct. 27, Iowa at Notre Dame.
Nov. 3, Wisconsin at Iowa.
Nov. 10, Iowa at Illinois.
Nov. 17, Minnesota at Iowa.
Nov. 24, Iowa at Nebraska.

MICHIGAN

Sept. 15, Great Lakes at Michigan.
Sept. 22, Indiana at Michigan.
Sept. 29, Michigan State at Michigan.
Oct. 6, Michigan at Northwestern.
Oct. 13, Army vs. Michigan in New York.
Oct. 27, Michigan at Illinois.
Nov. 3, Minnesota at Michigan.
Nov. 10, Navy vs. Michigan in Baltimore.
Nov. 17, Purdue at Michigan.
Nov. 24, Ohio State at Michigan.

MINNESOTA

Sept. 22, Missouri at Minnesota.
Oct. 6, Minnesota at Nebraska.
Oct. 20, Northwestern at Minnesota.
Oct. 27, Ohio State at Minnesota.
Nov. 3, Minnesota at Michigan.
Nov. 10, Indiana at Minnesota.
Nov. 17, Minnesota at Iowa.
Nov. 24, Wisconsin at Minnesota.

NORTHWESTERN

Sept. 22, Iowa State at Northwestern.
Sept. 29, Indiana at Northwestern.
Oct. 6, Michigan at Northwestern.
Oct. 20, Northwestern at Minnesota.
Oct. 27, Purdue at Northwestern.
Nov. 3, Northwestern at Ohio State.
Nov. 10, Northwestern at Wisconsin.
Nov. 17, Notre Dame at Northwestern.
Nov. 24, Illinois at Northwestern.

PURDUE

Sept. 22, Marquette at Purdue.
Sept. 29, Purdue at Great Lakes.
Oct. 6, Purdue at Wisconsin.
Oct. 13, Iowa at Purdue.
Oct. 20, Purdue at Ohio State.
Oct. 27, Purdue at Northwestern.
Nov. 3, Pittsburgh at Purdue.
Nov. 17, Purdue at Michigan.
Nov. 24, Purdue at Indiana.

WISCONSIN

Sept. 22, Wisconsin at Great Lakes.
Sept. 29, Marquette at Wisconsin.
Oct. 6, Purdue at Wisconsin.
Oct. 13, Wisconsin at Ohio State.
Oct. 20, Illinois at Wisconsin.
Nov. 3, Wisconsin at Iowa.
Nov. 10, Northwestern at Wisconsin.
Nov. 24, Wisconsin at Minnesota.

OHIO STATE

Sept. 29, Missouri at Ohio State.
Oct. 6, Iowa at Ohio State.
Oct. 13, Wisconsin at Ohio State.
Oct. 20, Purdue at Ohio State.
Oct. 27, Ohio State at Minnesota.
Nov. 3, Northwestern at Ohio State.
Nov. 10, Ohio State at Pittsburgh.
Nov. 17, Illinois at Ohio State.
Nov. 24, Ohio State at Michigan.

MIDWEST

NOTRE DAME

Sept. 29, Illinois at Notre Dame.
Oct. 6, Notre Dame at Georgia Tech.
Oct. 13, Dartmouth at Notre Dame.
Oct. 20, Notre Dame at Pittsburgh.
Oct. 27, Iowa at Notre Dame.
Nov. 3, Notre Dame vs. Navy in Cleveland.
Nov. 10, Notre Dame vs. Army in New York.
Nov. 17, Notre Dame at Northwestern.
Nov. 24, Notre Dame at Tulane.
Dec. 1, Notre Dame at Great Lakes.

GREAT LAKES

Sept. 15—Great Lakes at Michigan.
Sept. 22—Wisconsin at Great Lakes.
Sept. 29—Purdue at Great Lakes.
Oct. 6—Fort Benning at Great Lakes.
Oct. 20—Great Lakes at Marquette.
Oct. 27—Great Lakes at Western Michigan.
Nov. 3—Great Lakes at Illinois.
Nov. 10—Great Lakes at Michigan State.
Nov. 17—Fort Francis Warren at Great Lakes.
Dec. 1—Notre Dame at Great Lakes.

MICHIGAN STATE

Oct. 6—Kentucky at Michigan State.
Oct. 13—Michigan State at Pittsburgh.
Oct. 20—Wayne at Michigan State.
Oct. 27—Marquette at Michigan State.
Nov. 3—Missouri at Michigan State.
Nov. 10—Great Lakes at Michigan State.
Nov. 17—Penn State at Michigan State.
Nov. 23—Michigan State at Miami [Fla.].

DETROIT

Sept. 28—Alma at Detroit.
Oct. 5—Scranton at Detroit.
Oct. 13—Detroit at Mississippi State.
Oct. 21—Detroit at Villanova.
Oct. 26—Drake at Detroit.
Nov. 3—Detroit at Marquette.
Nov. 10—Cincinnati at Detroit.
Nov. 18—St. Louis at Detroit.
Nov. 22—Wayne at Detroit.

MARQUETTE

Sept. 22, Marquette at Purdue.
Sept. 29, Marquette at Wisconsin.
Oct. 7, Marquette at Villanova.
Oct. 13, Kansas State at Marquette.
Oct. 20, Great Lakes at Marquette.
Oct. 27, Marquette at Michigan State.
Nov. 3, Detroit at Marquette.
Nov. 10, Kansas at Marquette.
Nov. 17, Marquette at Kentucky.

WESTERN MICHIGAN

Sept. 22, Alma at Western Michigan.
Sept. 29, W. Michigan at Central Michigan.
Oct. 6, Michigan at Ohio university.
Oct. 13, Miami [Ohio] at W. Michigan.
Oct. 27, Great Lakes at W. Michigan.
Nov. 2, W Michigan at Valparaiso.
Nov. 10, Wooster at W. Michigan.

DEPAUW

Sept. 22, Wabash at DePauw.
Sept. 29, Illinois Normal at DePauw.
Oct. 6, DePauw at Cincinnati.
Oct. 13, Ohio Wesleyan at DePauw.
Oct. 20, DePauw at Oberlin.

3-EYE TO PLAY BASEBALL AGAIN NEXT SEASON

Des Moines, Ia., Sept. 1 (AP)—A meeting of the Three-Eye Baseball league, which will resume operations in 1946, will be held at Springfield, Ill., Sept. 15 and 16, President Tom Fairweather announced today.

Franchise holders are Springfield and Decatur, Ill.; Evansville, Ind.; Madison, Wis., and Waterloo and Cedar Rapids, Ia.

Fairweather said other cities expected to send representatives to the meeting include Davenport, Dubuque and Keokuk, Ia., Danville, Moline, Quincy, Rockford, and Bloomington, Ill., and Terre Haute, Ind.

ACCEPT ENTRIES FOR 11TH ANNUAL SOFTBALL MEET

Entries for the 11th annual Windy City elimination softball tournament are being accepted at tourney headquarters in Bidwill stadium, 75th st. at Euclid av., or by calling Harry Hannin at Butterfield 0220. This meet is open to all men's teams playing the 16 inch slow pitching brand of softball.

Thirty-two teams will make up the field with play beginning Wednesday in Bidwill stadium. Entries close Tuesday.

6 WORKOUTS IN 3 DAYS FOR SQUAD AT MARQUETTE

Milwaukee, Wis., Sept. 1 [Special]—Six workouts in three days over the holiday weekend is the program of Coach Tom E. Stidham as his Marquette university football squad prepares to open the season with preparations for its opening games against Purdue Sept. 22 and Wisconsin Sept. 29.

The Hilltoppers held two practice sessions today and picked up where they left off at the conclusion of summer drills three weeks ago. Similar programs are planned tomorrow and Monday.

With navy boys granted leaves until Monday night, the Marquette squad this weekend is composed mostly of civilian candidates and the roster will not be at full strength before Tuesday. Stidham expects a squad of about 55 boys.

Play Semi-Finals Tonight in Holiday Softball Meet

The semi-finals in the Indiana-Illinois holiday softball tournament for 12-inch fast pitching teams will be played tonight in Shewbridge field, 74th and Aberdeen, starting at 7:30, when the Gary-Roseland winner plays the Oak Park-Neighborhood Tavern victor. Valparaiso, Ind., which drew a first round bye, will meet the Porter-East Chicago winner in the second game.

THREE PRE-FLIGHT SCHOOLS CANCEL FOOTBALL CARDS

Washington, D. C., Sept. 1 (AP)—Varsity football will be abandoned at three United States navy preflight schools but will be continued at a fourth.

Schedules have been canceled by North Carolina's Cloudbusters, Chapel Hill, N. C., Georgia's Skycrackers, Athens, Ga., and Iowa's Seahawks, Iowa City. Cancellation was due to voluntary withdrawals of air cadets from training and a probable reduction in naval aviation training.

The fourth pre-flight team, St. Mary's Airdevils, at Moraga, Cal., will again be represented in football. It is planned to maintain aviation training at St. Mary's at the present level.

REGRETS CANCELLATION

Iowa City, Ia., Sept. 1 [Special]—Comdr. George D. Fitzhugh, commanding officer of the Iowa City Navy Pre-flight school, today announced cancellation of the school's 1945 football schedule. In announcing the cancellation, Comdr. Fitzhugh said:

"I am sorry that we had to give up our football schedule. However, it was felt that with the war-over conditions were so uncertain for the future that it was only fair to the teams we were to play to call off our season now rather than wait and probably have to call it off later.

"We are sorry we won't be meeting the schools and service opponents scheduled. Football has played a vital part in our training program. Our association with these teams in the past has been most enjoyable."

Hogan Retains Nashville Golf Lead with 131

Nashville, Tenn., Sept. 1 (AP)—Former Lt. Ben Hogan clung tenaciously to his lead in the Nashville Open golf tournament today but he looked over his shoulder and saw an old rival, Byron Nelson, closing in fast.

Hogan, making a comeback after a stretch in the army, added a four under par 67 to his first round 64 for a halfway total of 131, 11 under regulation figures.

Just three strokes back at 134 and finishing strong came Nelson, who followed a 70 with a blazing 64, seven under par, today.

Three Follow Nelson

Three pros followed Nelson by a stroke. Tied at 135 were Herman Barron of White Plains, N. Y.; Jimmy Hines of Chicago, and Sammy Snead of Hot Springs, Va.

Hines scored a 66. Snead and Barron added 69s to previous rounds of 66.

Still pressing the leaders were a veteran pro, Sam Byrd of Detroit, and two amateurs, Bob Cochran of St. Louis and Frank Stranahan. The latter registered a 66 for the second round. Byrd and Cochran took 69s.

Ed Furgol of Detroit, newcomer to professional ranks, almost matched Nelson by shooting a 65. Furgol was tied at 137 with Joe Zarhardt of Norristown, Pa., who scored a 70, and Jimmy Johnson of Dearborn, Mich., who added a 71 to his earlier 66.

Nelson Applies Pressure

Nelson played carelessly in spots but applied the pressure when it counted. He sank a 30 foot downhill putt for an eagle three on the first hole and followed with six birdies. He sank a 20 footer for a bird on the 11th.

Even with spurts of brilliance, the Toledo ironmaster showed lapses in concentration. He played several holes lackadaisically. Once he three putted from 10 feet.

Hogan continued to shoot steady golf. From tee to green he was almost flawless. Failure to down putting assignments of 8 and 10 feet cost him heavily. The Texan, coming in five under, three putted the 18th for his second bogie hole of the day. He had six birdies.

Leaders at the halfway point:

Ben Hogan, Hershey, Pa.	64	67	131
Byron Nelson, Toledo, O.	70	64	134
Herman Barron, White Pl'ns, N. Y.	66	69	135
Sam Snead, Hot Springs, Va.	66	69	135
Jimmy Hines, Chicago	69	66	135
Sam Byrd, Detroit	67	69	136
*Bob Cochran, St. Louis	67	69	136
*Frank Stranahan, Toledo	70	66	136
Joe Zarhardt, Norristown, Pa.	67	70	137
Jimmy Johnson, Dearborn, Mich.	66	71	137
Ed Furgol, Detroit	72	65	137
Johnny Bulla, Atlanta	69	69	138
*Fred Haas Jr., New Orleans	68	70	138
Al Nelson, Ponte Vedra, Fla.	70	68	138
Al Zimmerman, Portland, Ore.	71	68	139
Henry Ransom, Houston, Tex.	69	70	139
Ky Laffoon, Chicago	71	68	139
Harold McSpaden, Sanford, Me.	69	70	139
Vic Ghezzi, Deal, N. J.	69	70	139
George Low, Clearwater, Fla.	69	71	140

*Denotes amateur.

U. OF ROCHESTER ELEVEN RUNS OVER CASE, 26-6

Rochester, N. Y., Sept. 1 (AP)—Scoring in every period, the University of Rochester opened its football season today with a 26 to 6 victory over Case school of Cleveland.

After Case had capitalized a pair of first period Rochester fumbles for its only touchdown, the Yellowjackets paced by Quarter Back Bill Coffey and Half Back Don Diehl, marched to victory.

Diehl counted the first Rochester touchdown on an 18 yard jaunt. Coffey added a second quarter score on a 1 yard line drive and kicked the point, then tallied in the third period on a 2 yard sneak. Diehl, after setting up the final touchdown with a 24 yard punt return to Case's 5, covered the final yards in an off tackle slant. Coffey again added the point.

Case's touchdown came on an 18 yard end zone pass, Don Zalimeni to Art Zaske.

Pytlak, Former Red Sox Catcher, Gets Discharge

Sampson, N. Y., Sept. 1 (AP)—Yeoman 2d Class Frankie Pytlak, former Boston Red Sox catcher, was honorably discharged from the navy today after three years of service, it was announced at the Sampson Naval Training station tonight.

TENNIS FINALISTS

[Associated Press Wirephoto]

Miss Pauline Betz (left) and Mrs. Sarah Palfrey Cooke shaking hands at Forest Hills, N. Y., after moving into the final round of the national women's singles tournament yesterday.

BY WILLIAM BAYLISS

ILLINOIS Tool Works won the championship of the Chicago Affiliated Industrial Recreation association softball league Monday night, defeating Danly Machine, 12 to 7, in Rock-Ola stadium. The I. T. W. victory was the fifth, teams from that plant have gained in five years in a variety of industrial leagues under the direction of Manager Ray Summers. The Motorola Radio girls previously had won the C. A. I. R. A. feminine title and on Monday the Illinois Tool lasses beat J. P. Seeburg corporation, 17 to 15, in a play-off for second place.

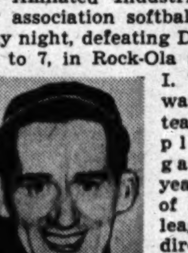

Ray Summers

The I. T. W.-Danly men's title game started out as a mound duel between Joe Saurez of Illinois Tool and Buddy Starr of Danly, the top two pitchers of the league during the regular season. After six innings the toolmakers led, 2 to 0, but Danly went ahead on a six run splurge in the first half of the seventh. I. T. W. duplicated that in the last half of the inning and added four more in the last two, while the opposition was adding only one run.

Grant Park Is Site of Softball Semi-Final and Final Games

Semi-final and final round games in the Grant Park Recreation association's softball tournament of champions will be played this week in Grant park. The men's division semi-finals will be played Tuesday at 6 p. m. with the pairings Stewart-Warner vs. Dole Valve and Link Belt company [Caldwell plant] vs. North Western railroad. Winners will play for the championship Wednesday evening.

Also scheduled for Wednesday are the girls' semi-finals in the same association's meet, with Milwaukee railroad playing the American Coeds and Republic Drill & Tool meeting Illinois Central railroad. The winners then will play Friday for the championship.

National Industrial Athletic Conference Completes Organization

The National Industrial Athletic conference, which has been in the process of formation since last fall, when it was suggested at the 1944 meeting of the Industrial Recreation association in Lafayette, Ind., now has reached the stage where a constitution has been adopted and officers elected. The conference will specialize in the promotion of interplant "varsity" competition, with the coming winter basketball season likely to be its first interest.

Six companies listed as charter members of the conference are American Gear of Chicago, Goodyear Tire & Rubber of Akron, O., Dow Chemical of Midland, Mich., P. R. Mallory company of Indianapolis, Ind., Crosley corporation of Cincinnati, and Thompson Aircraft Products of Cleveland. Officers elected are W. H. Edmund of Goodyear, president; R. B. Evans of Thompson, vice president, and Gordon Macdonald of Dow, secretary-treasurer. A full time commissioner probably will be named at the next meeting of the organization, scheduled for Sept. 19 and 20.

1943 I. A. G. A. Champions Regain Top Honors at Itasca

Champions of 1943 climbed back into the king row in both the team and individual low gross divisions of the Industrial Amateur Golf association tournament last Sunday at the Itasca Country club. American Steel & Wire of Waukegan won the Claud S. Gordon trophy with a four man gross score of 320, members of the foursome being Joe Sisolak, 76; Grank Ogrin, 78; Stanley Hodnik, 82, and John Strasser, 84. Johnson Motors, also of Waukegan, which had won the event in 1944, was a stroke back with a 320 aggregate and the No. 1 team from Douglas Aircraft was third with 325.

Ed Slobe of Johnson Motors, the 1943 individual leader, came back to the top with a 75 for the 18 holes, featuring a 20 foot putt on the final hole which circled the cup and hesitated at the back door for a couple of seconds before deciding to drop in. That gave him a one stroke edge over Sisolak of the champion American Steel & Wire team. Other low gross leaders were Charley Slobe of Johnson Motors, 77; F. [Blackie] Orsi of Douglas, 78, and Ogrin of American Steel & Wire, 78.

American Forge No. 3 Team Takes Low Net Team Honors

The last two of the 60 foursomes which made the tournament a day long affair from 7 a. m. until dusk, included the four players who won the low net team award. These four, American Forge's No. 3 team, were Richard Martin, Frank Opyt, Ed Bockman, and William Burress, with a gross of 394, minus 114 handicap for a net of 280. Other low teams in net competition were Douglas No. 9, 294; Wilson & Company No. 2, 294; and North Shore Lines No. 1, 296.

There was a four way tie for first in low net individual competition among Matson of American Forge, 95—28—67; Opyt of American Forge, 91—24—67; William Kesselburg of Douglas, 89—22—67, and Americo Disegna of American Forge, 89—22—67.

The association will hold its first individual championship tournament a week from today, with the low 32 scorers in last week's meet eligible to enter.

SEMI-PRO NINES SPLIT PROCEEDS OF TOURNAMENT

Wichita, Kas., Sept. 1 (AP)—Distribution of $31,458 to teams which competed in the 1945 national semi-pro tournament here was announced today by Ray Dumont, president of the National Baseball congress.

The national champions, Enidairs of Enid, Okla., were awarded first prize of $10,000, and the runners-up, Orlando, Fla., Army Air Field, $6,291. Other awards follow:

Greensboro Ord-Hawks of North Carolina, $2,516 for third place; Camp Livingston, La., Lockbourne AAF of Ohio, and Kearns Eagles of Utah, who tied for fourth, dividend $3,775, and Columbia Comets of South Carolina, Chanute Field, Ill., Sioux Falls, S. D., AAF, and Wichita Cessna, who tied for seventh, split $2,517.

A total of $5,729 also was apportioned the visiting teams on a mileage basis, Dumont added.

MICHIGAN AND SAILOR FIVES TO PLAY 2 GAMES

Ann Arbor, Mich., Sept. 1 [Special]—Basketball Coach Bennie G. Oosterbaan of the University of Michigan today announced signing of two games with Great Lakes for the 1945-'46 season.

The Wolverines will play the Sailors at Great Lakes on Dec. 15 and will play host to the Bluejackets in Yost fieldhouse Feb. 16. It will be the first meeting of the two teams since 1917 when Michigan lost to a Great Lakes quintet, 28 to 18.

Oosterbaan said his entire schedule would be completed within the next few days.

A. T. C. ELEVEN TO PLAY MARINES IN NATION'S CAPITAL

Nashville, Tenn., Sept. 1 (AP)—The air transport command football team based at Berry field here will play the Cherry Point Marines in Washington, D. C., on Oct. 28, Capt. Richard H. Emerson, head A. T. C. coach, announced today.

Emerson said the game would replace one scheduled with the Camp Uejeune Marines, who have disbanded their team. It will be the first all-service football game played in the nation's capital since the beginning of World War II.

Patients of army and navy hospitals in the Washington area will be honor guests and all except 6,000 seats in Griffith stadium, which will be sold to the public to cover expenses, will be free to service personnel.

STAR PILOT SETS RECORD TO WIN $55,300 HOPEFUL

New York, Sept. 1—(AP)—Star Pilot and Inroc finished one-two today in the 41st running of the Hopeful stakes, closing feature of the Saratoga meeting at Belmont.

Taking over the middle of the track, the 20-to-1 shot, Star Pilot hit the wire two lengths to the good in 1:16 3-5, a record for the six furlong juvenile stake.

Victory Worth $55,300

Before a crowd of 42,116, the son of Sickle picked up $55,300, also an event record, to boost Star Pilot's one-season earnings to $60,810. He was purchased for $26,000 as a yearling a year ago by Mrs. Elizbath N. Graham.

Another son of Sickle, Coronal, from the stable of Herman Delman, won the co-feature on the program, the 43d running of the Merchants and Citizens handicap. Whipping two of the east's standout handicap campaigners, William Helis' Olympic Zenith and Mrs. Ethel D. Jacobs' Stymie, in that order, the 5-year old gelding won by three quarters of a length under a good ride by Teddy Atkinson, who posted his third victory of the day in the event. Covering the mile and three-sixteenths in 1:56 1-5, Coronal returned $10.20.

42,116 Bet $4,031,504

Today's 42,116 fans bet $4,031,504 on the final Saratoga Racing association program. The curtailed meeting of 24 days drew a total attendance of 757,339 for a daily average of 31,811. A grand sum of $75,733,924 was wagered for a daily average of $3,117,0900. Last year's Saratoga, which also was transplanted to Belmont, drew 686,504 customers who wagered $61,233,001.

Inroc, one of the Chicago colts invading the east for this big purse, beat off everything except Sickle's sturdy son in the Hopeful. His second-place prize of $4,000 lifted his income for the year to $13,475, against his yearling cost a year ago of $4,000 to H. D. Ulmer of Chicago.

Dr. Leslie Asbury's Revoked, who was bought for $41,000 as a yearling by Max Hirsch and returned to his breeder under suspicion his wind was broken, finished third, two lengths back of Inroc and a half-a-length in front of E. R. Bradley's Be Courageous. The betting favorite, Mrs. Vera S. Bragg's Mist O'Gold, wound up seventh.

Four Caddies Win Evans Scholarships

Three Chicagoans and a lad from Spokane have been awarded the Evans Scholarships to Northwestern university by the Western Golf association, it was announced last night, and two additional boys may be named by the association's directors when they meet next Wednesday in the University club.

Receiving the four year scholarships awarded by the association in honor of Charles [Chick] Evans, the perennial champion, are:

Three Chicagoans Named

Paul Hostert, 17, caddy at Edgewater Golf club, graduate of Loyola academy.

Milton Newton, 17, caddy at Lakeshore Golf club, a graduate of Highland Park High school.

William Schaeffer, 17, caddy at the Westmoreland Golf club, graduate of New Trier High school.

Roger Walthour, 19, caddy at the Manito Golf club, Spokane, Wash., and a student at Whitman college.

Scholarships Worth $1,600

The four, with the two still under consideration, were selected from scores of caddies in Chicago and the nation who applied for scholarships maintained by the Chick Evans fund.

The scholarships, for four years at Northwestern, are worth approximately $1,600. The boys are placed in jobs where they may earn their meals during their stay on the campus. Memberships in the Western Golf association finance the scholarship funds as part of golfdom's contribution to needy youngsters in furthering their educations.

Previous to this year 61 such scholarships have been awarded. Of this number, two have been killed in action, 39 are commissioned officers in the armed forces, others are in service, one is a practicing physician, and one is still studying medicine at Northwestern.

Play Fourth Game in Softball Series Tonight

The fourth game of the best out of five title series for the 1945 Windy City Softball crown between the Triplex Yankees, defending champions, and the Shaw Jewelers will take place this evening in Hilburn stadium, 5500 N. Wolcott st. The teams will be battling for the title and the Mayor Kelly Civic award. If a fifth game is necessary, it will be played in Hilburn stadium Tuesday.

BLACK HAWKS CHICAGO

BLACK HAWKS

SEASON TICKETS NOW ON SALE!

SEAT LOCATIONS WILL BE ALLOCATED IN THE ORDER THEY ARE RECEIVED

For information regarding season subscriptions, available locations, applications for Season Ticket Reservation Contract Forms, etc., please telephone Delaware 2100, or call at 610 North La Salle Street, Weekdays, 9:00 A. M. to 5:00 P. M.; Saturday, 9:00 A. M. to 12:00 Noon.

FIFTEEN SUNDAYS—NEW YEAR'S NIGHT—THANKSGIVING NIGHT AND EIGHT WEDNESDAYS

(All Seats Reserved Except Top Balcony)

BLACK HAWKS

ONTARIO SOCCER TEAM TODAY TO PLAY ALL-STARS

Sparta Stadium Site of First of Two Matches

BY OFFSIDE

Soccer fans who are looking forward to the opening of National league play next Sunday will have the opportunity today and tomorrow of witnessing one of the finest teams to come here since pre-war days. The King Edward team of Toronto, Canada, one of the strongest sides to come out of Ontario, will play two matches, the first today in the Sparta stadium against an all-star team composed of Sparta, Slovaks, and Necaxa players. The second game will be in the Winnemac park stadium against the best players of the Vikings, Schwabens, and Hakoah-Centers squads.

Lloyd Miller, in goal, William Bromly and William Bugden, full backs, are considered one of the best defensive trio in the dominion. Stars in the middle line are Danny Dawson, an ex-Glasgow Celtic player, Bill Yeomans, and Buster Campbell.

Used to Title Games

Don Bain, the center forward, has a record of playing in no less than five Canadian championship matches. Amos Woodward, outside left, and his partner, Alex Cooper, are students of a tricky and short passing game. They comprise a well balanced front line with Harry McQueston and Red Early.

Today's Chicago team will have two veterans in Tom Scott and Jimmy Wolf, both of the Spartas. In goal for Chicago will be Werner Fekker, formerly of Hansa, who was last seen in big time soccer when he played against the Hispanos last spring. Salvador Alonza, Enrique Cardosa, Francisco Torres, Silvestra Eventas and Umberto Ribera, all from Necaxa, earned their chance with their splendid play. Alonza and Scott are the fullbacks. Augie Nickelbein of the Slovaks joins Torres and Casdosa in making up the middle line with Jimmy Wolf completing the forwards.

Matevich Ready to Play

The left wing of Pete Matevich, and Wolf, are looked upon as the best in the west. Matevich, now fully recovered from injuries suffered while in service, will be the big threat in the front line along with Steve Michalec of the Slovaks.

The match will start at 3 p. m. with Robert Jones refereeing. At 1 p. m. the reserve players of the six Chicago teams will play.

Probable starting lineups:

All-Stars		King Edward
Fekker, Sparta	G.	Miller
Scott, Sparta	R. B.	Bromly
Alonza, Necaxa	L. B.	Bugden
Cardosa, Necaxa	R. H.	Dawson
Torres, Necaxa	C. H.	Yeomans
Nickelbein, Slovaks	L. H.	Campbell
Michalec, Slovaks	O. R.	McQueston
Rivera, Necaxa	I. R.	Early
Eventas, Necaxa	C. F.	Bain
Matevich, Slovaks	I. L.	Cooper
Wolf, Sparta	O. L.	Woodward

Substitutes—Chicago: Bohn and Sterba of Sparta, Cipra and Fishwick of Slovaks. Toronto: Collins, Quakenbusch, Lamonte, and Cannon. Referee—Robert Jones.

BREEZING ALONG

BUSHER and Durazna, who put on so stirring a match race at Washington Park a few days ago, are scheduled to make one more appearance before the meeting closes. . . . The occasion will be the $50,000 added Washington Park handicap tomorrow. . . . This will be the final race of Durazna's career. . . . After it is over, this 4 year old filly, whose speed, courage, and magnificent action have merited such widespread admiration, will go home to join her celebrated dam, Myrtlewood, on Brownell Combs' Belair farm in the Kentucky Blue Grass region. . . . The Washington Park handicap, a race of a mile and a quarter, is the last of the five $50,000 events presented during the coördinated Arlington Park-Washington Park meeting.

Daily Doubles

WASHINGTON PARK
Diavolo Man and Nancy Fly $40.80
SARATOGA
Class Day and Skin Deep $184.80
GARDEN STATE
Tellmenow and Hamull $33.60
ROCKINGHAM PARK
Madigama and Tell Me More $36.60
DETROIT
Ackwell and Patafryn $39.90

ALL-STAR BOWLING COMMITTEE

Members of the All-Star Bowling committee met yesterday to make arrangements for the fifth annual meet co-sponsored by the Chicago Tribune Charities, Inc., and the Bowling Proprietors Association of America. Attending the meeting were, left to right: (seated) Louis B. Petersen, chairman of the Service Men's Center Bowling committee; Barney Hockstadter, committee chairman, and Eddie Linsz, secretary of the Bowling Proprietors Association of America; (standing) Jack Ripple, veteran bowling announcer, and Charles Collier of the Brunswick-Balke-Collender company.

NEWS FROM THE RACE TRACKS

SARATOGA RESULTS
At Belmont Park

FIRST RACE—Purse $3,000, maidens, 2 year olds, 6 furlongs:
Class Day, 116: Wright...24.00 12.60 7.00
Jackamine, 116: Guerin... 7.30 4.30
Blue Falcon, 111: Hansman 3.20
Time, 1:12 3-5. *Chance Thread, Valiant, Singing Light, Sobre Todos, Barval, Ferry Command, Kitchen Police, *Junior Kay, Durban, Boyish love, *Afreet ran. *Field.

SECOND RACE—Purse $3,500 added, handicap, 3 year olds and up, 7 furlongs:
Skin Deep, 109: Atkinson.12.20 5.60 4.30
Jovine, 106: Permane...... 5.50 4.70
Dawn Attack, 117: Wright 6.40
Time, 1:24 4-5. *Woodford Lad, Dusty, Pompion, Gallant Bull, *Noview, Adelphia, Falseur, Darby Dingbat, Colchis, Leaving, *Sorisky ran. *Field.

THIRD RACE—Purse $3,000, steeplechase, 4 year ods and up, about 2 miles:
Mercator, 152: Leonard..... 6.90 4.00 out
Similar, 137: McGovern..... 5.30 out
*Invader, 137: Riles......... out
Time, 3:50 3-5. *Blue Funk, Bill Coffman ran. *Entry.

FOURTH RACE—Purse $20,000 added, 2 year olds, 6½ furlongs:
Star Pilot, 112: Kirkland..42.70 19.40 10.80
*Inroc, 112: Permane...... 17.00 9.50
Revoked, 126: Bodiou..... 7.90
Time, 1:16 315. Mist o' Gold, Chevalier, Boss, Mahout, Our Bully, †Boojie, *Sir Pennant, †Enfilade, Desert Ration, Be Courageous, Air Hero ran. †Entry. *Field.

FIFTH RACE—Purse $7,500 added, handicap, 3 year olds, 6 furlongs:
Flyweight, 109: Atkinson...26.40 10.00 4.50
Darby Dunedin, 115: K'land 6.70 3.30
Greek Warrior, 126: Wr't 2.70
Time, 1:09 3-5. †Sir Francis, †Plebiscite, ‡Magnetic Star, ‡Great Power, The Doge, His Jewel ran. †Entry. ‡Entry.

SIXTH RACE—Purse $15,000 added, the Merchants and Citizens handicap, 3 year olds and up, 1 3/16 miles:
Coronal, 110: Atkinson...10.20 4.70 2.40
Olympic Zenith, 117: Wright 4.00 2.30
*Stymie, 126: Permane.... 2.20
Time, 1:56 1/5. Great Rush, Ariel Flight, *Bright Gallant ran. *Entry.

SEVENTH RACE—Purse $3,500, allowances, 3 year olds, mile:
Willing Spirit, 117: McCr'y.16.40 6.40 4.60
Poco Mas, 113: Kirkland. 5.60 4.20
Reply Paid, 113: Luther... 7.60
Time, 1:38 1-5. *Big Bid, Nuala, Bienel, Humoresque, Colleto, Stage Fire, Fox Master, Gallantly, Mahmoudess, Albuili, Bonfire ran. *Field.

EIGHTH RACE—Purse $3,500, allowances, 4 year olds and up, 1⅛ miles:
Bell-the-Cat, 120: McCreary 9.30 5.80 3.90
Proof Coil, 115: Bev...... 20.60 9.00
Green Apples, 112: Hansm'n 3.20
Time, 1:51. Attendant, Chance Mate, Plucky Boy, Alamein, Happy Indian, War Master, Blue Whistler, Brenner Pass ran.

WASHINGTON PARK RESULTS

FIRST RACE—Purse $2,000, claiming, 3 year olds and up, 6 furlongs:
Diavoloman, 111: Dodson. 5.60 4.20 3.40
Flaming Chance, 103: Fay 6.20 4.40
Cherry Wine, 119: Higley 4.20
Time, 1:15. Giant Princess, Flying King, My Scott, Helen Agnes, Great Ripple, Puritan, Gallantry, Silver Toy, All After ran.

SECOND RACE—Purse $2,500, claiming, 4 year olds, 6 furlongs:
Nancy Fly, 104: Fay......11.60 5.80 4.00
Which Glint, 115: Filter.. 6.20 4.00
Remembering, 120: Carr... 4.80
Time, 1:14 2-5. Patruska, Fetchings Bar, Valdina, Perion, Lady Liberty ran.

THIRD RACE—Purse $2,500, allowances, 3 year olds, 6 furlongs:
Jamae, 115: Brooks....... 3.40 2.60 2.20
Guide, 118: Skoronski 2.80 2.60
Valdina, Trial, 108: Nichols 3.20
Time, 1:14 1-5. Agrarian Son, Valdina Jane, Fireworks.

FOURTH RACE—Purse $2,500, allowances, 2 year olds, 6 furlongs:
Roman Belle, 116: Higley.18.80 9.00 5.80
Florencia, 113: Grohs 17.20 9.40
Haley o' Mar, 116: Sk'nski 6.20
Time, 1:14 2-5. Dinner Guest, Sunawana, Sandy Pam, Skip Level, Hurry East, Artena, Avenue Bell ran.

FIFTH RACE—Purse $2,500, allowances, 3 year olds, 1 mile:
Trademark, 118: Thompson.10.60 4.40 3.60
Proclamation, 118: W'dh'se 3.40 2.80
Billie's Choice, 110: C'pbell 6.80
Time, 1:42. Joe Spagat, Fire Ship, Liason, K. Durable, Mighty Arab ran.

SIXTH RACE—Purse $20,000, Prairie State stakes, 2 year olds, 6 furlongs:
With Pleasure, 111: Sk'ski.15.00 7.00 3.80
Fighting Frank, 114: Grohs 5.00 3.20
Mighty Story, 111: Dodson 3.00
Time, 1:12 4/5. Eiffel Tower, Safe Reward, Lookout Dice, Buckhorn, The Dude, Warf, Aladear, Gadola.

SEVENTH RACE—Purse $20,000 added, Chicago handicap, 3 year olds and up, 6 furlongs:
Three Dots, 124: Higley....17.60 6.80 4.80
Armed, 123: Dodson 3.60 3.00
Ariel Lad, 114: Grohs 6.20
Time, 1:11 3-5. Quick Reward, †Signator, †Adulator, Sigma Kappa, Fighting Don, Roman Sox ran. †Herbert M. Woolf entry.

EIGHTH RACE—Purse $2,000, allowances, 3 year olds and up, 7 furlongs:
Tiger Rebel, 110: Campbell. 4.80 3.00 2.40
Black Pepper, 113: Brooks.. 5.00 3.60
Fire Dust, 118: Martin 3.60
Time, 1:25. Tawny Lady, Sun Flower, Major Jimmy, Diderod ran.

NINTH RACE—Purse $3,000, allowances, 3 year olds, 1⅛ miles:
Silvery Moon, 114: Brooks 4.80 2.80 2.60
Sheer Luck, 111: Higley.. 3.40 2.80
Sugar Chest, 111: Martin.. 3.00
Time, 1:53. Nostalgia, Stonette, Fayerbanke, Jacalitos ran.

DETROIT RESULTS

FIRST RACE—Purse $1,500, claiming, 3 year olds and up, 6 furlongs:
Ackwell, 118: Hartwick.... 4.00 2.90 2.60
Fold Under, 115: Wirth.... 5.00 4.10
Charge, 115: Foggiano 3.60
Time, 1:14. Hemridge, *Little Maid, Ever Star, Mango, *Blue Mate, Harv Aethel ran. *Field.

SECOND RACE—Purse $1,500, claiming, 3 year olds and up, 6 furlongs:
*Patafryn, 101: Wirth....18.20 7.00 3.40
Spare the Rod, 103: Adams 3.00 2.60
Ballacolas, 116: Jacobs 4.50
Time, 1:13 3-5. Lostahat, Tenlight, Teddy's Ten, †Rockwood Jean, *Phillis B., Drumont, Half Grand, Seebeebee, *Kingstone ran. *Field.

THIRD RACE—Purse $1,500, claiming, 3 year olds and up, 1 1-16 miles:
Witchwork, 105: Hartwick. 6.40 3.20 2.70
Precision, 108: Layton........ 4.30 3.20
Sambo, 109: Hart.......... 4.10
Time, 1:48 3-5. Stippler, Squeezit, Prospect Boy, Ask Me, Waddy ran.

FOURTH RACE—Purse $2,000, claiming, 3 year olds and up, 1 1-16 miles:
Distant Isle, 100: Sullivan 4.00 2.80 2.40
Swift Legion, 114: Layton. 6.20 3.10
Sherlock, 113: Remillard... 3.20
Time, 1:47. Might Step, Brown Mate, Azimuth, Mistucky, Yank Bomber ran.

FIFTH RACE—Purse $2,000, claiming, 3 year olds and up, 6 furlongs:
Hogan, 113: Jacobs........14.80 5.80 4.20
Fettacairn, 111: Favorite.. 3.60 3.00
War Counsellor, 113: Watson 4.80
Time, 1:13 1-5. Ed M., Calm Port, Cahors, Alagnes, Young Buddy, Connaught ran.

SIXTH RACE—Purse $5,000, the Laddies handicap, 2 year olds, 5½ furlongs:
†Wee Admiral, 114: Birley 5.00 3.00 2.30
Ariel Ace, 108: Jacobs.... 10.80 4.20
Billy Bumps, 116: Claggett 2.60
Time, 1:06 4-5. Little Keith, Volo Sun, Pere Markette, Bright Steel, †Gregalach ran. †Entry.

SEVENTH RACE—Purse $10,000, the Sir Gallahad III. handicap, 3 year olds and up, 6 furlongs:
Leystan, 112: Loturco.....10.30 5.60 3.80
†Pig Tails, 109: Sullivan.. 12.80 6.00
Manylands, 108: Claggett.. 10.30
Time, 1:12 2-5. Annies Reply, †Darby Dimout, Hi-Ty, Bold Question, Diamond Dick, Royat, All Good ran. †Entry.

EIGHTH RACE—Purse $2,500, claiming, 3 year olds and up, 1 1-16 miles:
Sir Sprite, 116: Favorite... 4.00 2.80 2.40
Saku, 118: Birley.......... 3.00 2.60
Victim, 113: Watson.......... 3.00
Time, 1:46 1-5. Cal's Pet, Count Double, Ganado ran.

ROCKINGHAM PARK RESULTS

FIRST RACE—Purse $1,000, claiming, 3 year olds and up, 6 furlongs:
Madigama, 118: Allgaier.. 5.40 3.80 2.80
Plandome, 118: Carroll... 16.20 7.60
Big Jack, 118: Hettinger.. 3.40
Time, 1:14 2-5. Open Fire, Handsome Boy, Shoshoni, Joinville ran.

SECOND RACE—Purse $1,600, claiming, 3 year olds and up, 6 furlongs:
Tell Me More, 113: Martin.11.80 4.00 3.40
Nellie Mowlee, 115: T'bull 2.60 2.40
Orcus, 111: Manly........ 4.00
Time, 114 2-5. Buckle Up, Tiny Sis, One to Two, Dark Bur ran.

THIRD RACE—Purse $1,600, allowances, 2 year olds 6 furlongs:
Adebel, 111: Coule........ 3.60 2.80 2.20
Low Tension, 114: Bal'retti 4.00 2.60
Jingle Jangle, 114: Rollins. 3.00
Time, 1:14 3-5. Gay Salient, Peace Pipe, Stage Line ran.

FOURTH RACE—Purse $1,600, allowances, 3 year olds and up, 6 furlongs:
Hercules, 111: Martin.....16.60 7.00 5.00
Gun Bearer, 111: Turnbull 4.40 3.20
Tumult, 111: Dattilo...... 7.20
Time, 1:13 2-5. Alport, Glorious Sec, Maybe Miss, Baymelia ran.

FIFTH RACE—Purse $2,500, allowances, 3 year olds and up, 6 furlongs:
Fire Kabo, 103: Oliver....21.00 7.40 5.60
*Oxie, 117: Martin........ 4.40 5.80
*Elmo T., 117: Turnbull.. 5.20 6.00
Time, 1:13. Cream, Harpsichord, Pistol Pete, Sea Letter ran. *Dead heat.

SIXTH RACE—Purse $5,000 added, White Mountain handicap, 3 year olds and up, 1 1-16 miles:
Spangled Game, 122: Moore 7.40 3.80 2.80
Dinner Party, 116: Turnbull 3.20 2.40
Heat Wave, 107: Martin.. 3.40
Time, 1:46 3-5. Mixer, Scottsville, Dense Path, Momo Flag ran.

SEVENTH RACE—Purse $1,800, allowances, 3 year olds and up, 1 1-16 miles:
Betty's Bob, 112: Oliver... 8.00 3.60 2.60
Code Mentor, 114: Turnbull 3.60 2.80
Grand Toy, 114: Delucia... 3.60
Time, 1:47 1-5. Oceanus, Josie's Pal, Precious Years ran.

EIGHTH RACE—Purse $1,700, allowances, 3 year olds and up, 1⅛ miles:
War Delegate, 115: Balz'ti.21.40 7.80 4.80
Wise Father, 111: Santer.. 5.40 3.80
Double Borbon, 118: Lynch 4.80
Time, 1:57. Miss Identity, First Girl, Real Man, Jack Reaper ran.

GARDEN PARK RESULTS

FIRST RACE—Purse $2,500, maidens, 2 year olds, 6 furlongs:
Tellmenow, 120: Snelling 9:50 5.00 3.80
Daredine, 120: Young.... 6.60 5.20
Carolina King, 120: Garner 8.50
Time, 1:14. I believe, Corkonian Lad, Braggart, On the River, Prancing Ted, Jittery Joe, Wary Flight ran.

SECOND RACE—Purse $2,500, maidens, 2 year olds, 6 furlongs:
Hamull, 120: Snellings.... 6.70 3.80 3.60
Chanticleer, 115: Wood... 9.10 6.90
Gayward, 120: Young 9.60
Time, 1:12 3-5. Grian, Ringthebell, Hay Jay, Flamare, Leonidas ran.

THIRD RACE—Purse $3,000, claiming, 3 year olds and up, 6 furlongs:
Tedious Miss, 106: Cherry..8.60 3.00 2.60
Ariel Mission, 107: Buxton 2.90 2.50
Post Haste, 111: Kirk...... 3.20
Time, 1:12 2-5. Gay Brigadier, Flintee, Entertainment ran.

FOURTH RACE—Purse $4,000, claiming, 3 year olds and up, 6 furlongs:
Gorget, 123: Wall......... 6.30 3.70 2.60
Milkwhite, 112: Barr...... 5.50 3.00
Miss Lavender, 108: Sc't'rn 2.70
Time, 1:12 4-5. Hippomenes, Feather Bob ran.

FIFTH RACE—Purse $50,000 added, the Trenton handicap, 3 year olds and up, 1¼ miles:
First Fiddle, 124: Longden 3.70 3.30 2.80
Alexis, 109: Scawthorn.... 6.30 3.90
Bon Jour, 112: Gonzales... 4.50
Time, 1:50 4-5. Skytracer, †Ricks Raft, †Rounders, Hasteville ran. †Entry.

SIXTH RACE—Purse $4,000, allowances, 3 year olds, 6 furlongs:
Burning Twig, 115: Buxton 4.70 3.40 2.70
Zax, 120: Scawthorn...... 8.00 4.40
Sheltie, 115: Cherry...... 4.10
Time, 1:11 2-5. Belwyn, Milkstone, Eddieow, Pelops ran.

SEVENTH RACE—Purse $3,500, allowances, 3 year olds, 6 furlongs:
Sole Parate, 120: Breen.. 5.30 3.00 2.70
Russardo, 115: Gonzales... 3.20 2.70
Abiel, 110: Padgett 3.50
Time, 1:12 3-5. Sir Jinx, War Archive, Spartacus, Reply Brief, Limehouse, Hector ran.

EIGHTH RACE—Purse $3,000, claiming, 3 year olds and up, 1 1-16 miles:
Justice Nap, 120: Erickson.41.10 19.40 9.20
Flight Man, 108: Gonzalez 43.50 18.00
Pilot Star, 117: Kirk...... 11.00
Time, 1:47 3-5. Old Westbury, Milk O'Sullivan, Big Dottie, Major Action, Zuna, Dancing Archie, Swing Shift, Miss Monarch, Elbasan ran.

CANADIAN SOCCER TEAM IN CITY

Members of the King Edward soccer team of Canada on their arrival in the Dearborn station last night from Toronto. They will play the Chicago All-Stars today in the Sparta stadium, 21st st. and Kostner av., and again tomorrow in Winnemac park, Foster av. and Leavitt st. Left to right (seated): Lloyd Miller, Harry McQueston, Harry Lamont, Clem Hunt (trainer), and Danny Dawson. Standing: Art Waldash, William Bugden, Bob Collins, Jimmy Gardner, Bill Yeomans, Alex Cooper, Nelson Cannon, Red Early, Norman Rowley, and George Moser (secretary).

[TRIBUNE Photo]

THE LOCKER ROOM

BY CHARLES BARTLETT

SO long until May 26, 1946! . . . The Locker Room closes its doors today for the 1945 season, one of the most successful the Chicago golf district has enjoyed during these war time years. . . . With the coming of peace, the L. R. awards eagles to the Chicago District Golf association, to the Women's Western Golf association, the Chicago Women's District Golf association, the Illinois section of the P. G. A., the Illinois Women's State Golf association, the Chicago park district, and George S. May of Tam o' Shanter. . . .Among them, since war began in 1941, they put over the best job of making golf a genuine contribution to the war of any group of organizations in the nation. . . . The Hale America and Victory National tourneys, the All-American

> **ROUND-OF-THE-WEEK**
> The 73—75—148 shot by Ed Hoffman of Freeman Friday in winning the Chicago District Golf association's Illinois southpaw tournament at Ridge.

tournaments, the Dime-a-Round campaign, the putting courses at Vaughan, Hines, and Great Lakes, the golf outings for veterans, and the rehabilitation program of the P. G. A. in these parts are concrete evidence of a chore well done by folks who didn't quit, as so many of their brethren thruout the country did after the attack on Pearl Harbor. . . . THE TRIBUNE will stop taking 1945 club golf scores with tomorrow night's Labor day reports.

Midwinter Meeting Solves Schedule Problems

The Locker Room also wishes to point out the success of its 1944 suggestion on a midwinter meeting of all local golf officials, designed to allocate tournament dates so as to avoid conflicts in schedule making. . . . Such a conclave was called last December by Larry Rutherford, C. D. G. A. president, with the result that for the first time in local golf records, competitive events were so distributed that proper coverage could be given to each. . . . C. D. G. A. officials plan a similar meeting during the coming winter.

The 1945 season proper is still far from finished, what with Friday's annual election of officers and two ball foursomes of the C. W. D. G. A. at Midlothian, and a Sept. 12 program including the 23d annual fall tournament of the Illinois Seniors' Golf association at Exmoor and the C. D. G. A.'s interleague matches at Glen Oak. . . . The North Shore league will determine its champion Wednesday in the final series at Ridgemoor, while the West District league will gather at Brookwood on Thursday.

The first annual tournament of the public links section of the C. D. G. A. will be held Friday, Saturday, and Sunday in Jackson park. En-

> **SHOT-OF-THE-WEEK**
> Phil Villani sank his tee shot for a hole in one on Monday at the Maywood Golf club's 140 yard second.

trants may tee off in the qualifying round between 9 a. m. and 11:30 a. m., with two flights of 16 each to qualify. . . . The event will open match play on Saturday, with two rounds, one at 9 a. m. and the other at 2:30 p. m. . . . These times also will hold for Sunday's two final matches. . . . Prizes are being offered to the winner and runner-up and the medalist in each flight. . . . The entry fee is $1.50. . . . Entries are limited to member clubs of the public links section of the C. D. G. A. Public links members of the section are Burt Nugent and Jerry Riley of Jackson park, C. M. McCarter of Lincoln park, Ed Wiech of Columbus park, Bill Langford of Mid-City, and Frank Kovack of Bonnie Brook.

Qualify for All-Star Public Links Tournaments

The winner and runner-up in the championship flight at Jackson will qualify for the second annual All-Star public links tournament sponsored by THE TRIBUNE and the Chicago park district, to be played in Jackson park on Sept. 16. . . . The tournament, inaugurated last year, brings together the champions and runners-up in four annual shows—the Chicago City Amateur, the Midwest Amateur, the Cook County Amateur, and the public links section. . . . Bob Dougherty, Harrison Tech football coach, won the initial title in 1944, with Chick Evans finishing second. . . . Already qualified for the gathering of champions are Evans and Larry Kraay, city champion and runner-up, respectively; Dante Vicini, winner of the Midwest and County titles; Earl Liff, Midwest runner-up, and Capt. Dene Zahn, second to Vicini in the county tournament. . . . Mrs. Paul W. Cook, women's golf chairman at Westmoreland, made a hole in one on the 142 yard water second at Medinah on Aug. 23. . . . The Illinois Central Employes' Service Club of Chicago will hold a golf tourney on Sept. 15 at Cherry Hill.

FIFTH ALL-STAR TENPIN TOURNEY SET FOR DEC. 1

[Continued from first sports page.]

consists of Barney Hochstadter, chairman; Louis P. Petersen, originator of the plan for bowling in the service's men's center; Eddie Linsz of Cleveland, secretary of the Bowling Proprietors' Association of America; C. P. Binner and C. O. Collier of the Brunswick-Balke-Collender company; Jerry Peck of the Chicago Arena; Eli Whitney of the American Bowling Congress; Herb Lang; Arch Ward, sports editor of THE TRIBUNE; Jack Ripple, veteran bowling announcer, and the writer.

Bomar, Four Rivals Seeded

A field of 120 bowlers will compete in the 1945 tournament, including five — Champion Buddy Bomar of Chicago; Runner-Up Joe Wilman of Fort Lewis, Wash.; Ned Day of West Allis, Wis., and two other Chicagoans, Joe Sinke and Paul Krumske, who have been seeded into the finals proper, which will be bowled on the last four days of the show, Dec. 6, 7, 8, and 9.

All potential entrants and the various proprietors and other newspapers who aim to conduct elimination trials toward the main event are hereby advised that these must be completed by midnight, Nov. 5.

In addition to the above seeded quintet, another group of bowlers will gain their places without the necessity of qualifying sectionally as the result of their deeds in last year's tournament.

To Bowl Across 12 Alleys

A total of 115 men, sectional qualifiers and those seeded in, aside from the top five, will go to work on Dec. 1, continuing thru Dec. 2, 3, and 4. Groups of 12 men will bowl across 12 alleys, at six games a day, making the elimination series total 24 games. This will be decided on the basis of total pins knocked down. Out of these four days will come the 43 men who will take part in the semi-finals, scheduled for Dec. 5.

The semi-finals will consist of 12 games, six in the afternoon and six in the evening. The 12 men with the highest cumulative total of 36 games [24 in the Dec. 2-5 eliminations and 12 in the Dec. 5 semi-finals] will then join Bomar, Wilman, Day, Sinke, and Krumske in the finals proper.

Big Five Appear First Dec. 6

The last mentioned fivesome will make their first tournament appearances proper on Dec. 6, the first day of the finals, joining the 11 semi-final qualifiers to make up a final field of 16.

On the night of Dec. 9, after each man will have bowled 60 games, the final series of games will constitute a position round. In this, the man in first place at the end of the first 60 games will bowl the one in second position, the bowler in third place the man in fourth position, etc.

CHICAGOLAND GOLF SCORES

Mrs. Ida Hoffman yesterday won the 54 hole medal play women's club championship at Bryn Mawr with a total of 279, while Mrs. Sid Walzer was runner-up with 280. Defending Champion Allen Himmelblau carded a 72 to take the lead in the 72 hole medal play for the club championship, and Sonny Rosenberg finished in second place with a 74.

ACACIA

Blind bogey winners were J. C. Vesely, 71, and Art Baracre, 83, and sweepstakes winners by classes were: A—Al Robertson, 77—10—67; B—James Patejdl, 78—16—62; C and D—Frank Kramy, 92—33—69.

BEVERLY

Winners in the low net event for all classes were W. J. Johnston with 94—21—73, O. R. Swartzloff, 87—14—73, D. C. Von Behren, 88—15—73, and J. S. Hickey, 90—17—73. The low gross winner was J. M. Brambach with a 77.

BOB O' LINK

Winners of the 18 hole low net event were E. E. Mance, 79—8—71, in classes A and B and George Neel, 95—19—76, in classes C and D.

CALUMET

Leaders in the 18 holes medal play full handicap event were S. E. Hastings, 90—20—70, Tom Powers, 77—7—70, and Peter Kickert, 97—25—72.

EDGEWATER

Herbert Ewing finished with an 85—18—67 to win the 18 holes low net event for all classes. In the finals of the class "C" championship event, Ralph Scheu beat C. H. Bauer, 5 and 3. In the class "B" semi-finals, Harvey Leason beat Paris White, 2 and 1.

ELMHURST

Low gross winners were Otto Bussenius with a 79, and Terence Dillon with 80. In the semi-finals of the class "C" championship, W. R. Taylor beat Mitchell Osuchowski, 5 and 4.

EVANSTON

Blind bogey winners were H. J. Kline, 75, C. M. Brennan, 79 and E. T. Lednum, 79. Sweepstakes winners were George Hardy, 74—7—67, Bob Stanton, 75—8—67, and Bob Murray, 76—8—68.

GLEN OAK

W. E. Brown beat J. R. Hackett, 3 and 2, in the second round of the club championship. The low gross winner was R. T. Grimm, 71, and the low net winners were J. C. Scott, 80—10—70, and N. A. Ulseth, 84—13—71.

EXMOOR

In the match play versus par event for classes A and B, the winner was Howard E. Edson who finished 4 up with a 78—10—68. W. J. Alexander finished 4 up to lead classes C and D with an 89—20—69.

HINSDALE

A. M. Tornell beat the defending champion F. A. Gariepy, 4 and 3, and F. L. Schulz beat E. C. Brignall, 5 and 4, in the semi-final matches for the club championship. The low net foursome with a total of 296 consisted of R. H. Wayne, F. L. Mueller, R. K. Cartlidge, and J. O. Heppes.

INDIAN HILL

In the 36 hole finals for the club championship, H. C. Bartholmay beat L. T. Ellis, 4 and 3. Winners in the match play versus par event by classes: A—John Dannhey, 1 up; B—John C. Harding, 1 down; C—R. J. Koch, 4 up; D—H. J. Williams, 3 down.

KNOLLWOOD

W. C. Kurz won the sweepstakes and led the 54 hole Derby with an 81—8—71. The blind bogey winner was J. B. Corley, 95—10—85.

LA GRANGE

Keith Sheckler, Vernon Nickless Jr., and G. O. With won the putting event with 27 putts each and Sheckler led the first round of the 54 hole low net event with an 83—17—66.

MIDLOTHIAN

George Miller and Jim Hunt both finished all even in the match play versus par event and Hunt won the E. D. Adcock trophy on a draw. Sweepstake leaders were Jim Hunt, 87—20—67, George Miller, 79—10—69, and Milt Becker, 89—19—70.

OLYMPIA FIELDS

In the semi-finals of the club championship, A. J. Riffel beat Elmer Smith, 5 and 4, and Paul Muirn beat J. W. Barnes, 4 and 3. In low medal play on the No. 1 course, P. T. Barrett won with an 83—16—67, while Levy Nelson won the sweep stakes on the No. 4 course, 86—16—70.

RIDGE

In the finals of the class "B" championship, Frank Johnson beat Robert Blake, 3 and 2. William Kline beat Alvin Ahlberg, 2 and 1, for the class "C" title. Charles Wunder won the blind bogey with a 91—15—76.

RIDGEMOOR

John Noble won the low net prize with a 77—7—70. In the semi-finals of the club championship, John Sinnott beat Tom Roberts, 3 and 2.

RIVERSIDE

Ball sweepstake leaders in classes A and B were C. C. Abplanalp, 87—18—69, B. T. Conforti, 81—7—74, and F. H. Lanz, 84—10—74, while in class C the winner was H. G. Aldrich with an 88—19—69.

SKOKIE

R. Hammond won the Elm cup and the sweepstakes with an 86—17—69. The low gross winner was A. Augur with a 77.

PLANT SUPERINTENDENT
For established So. Side Chicago Manufacturing Plant. Must be able to assume complete responsibility for maintenance and production. Please give complete information. Splendid opportunity for right man. Prefer mechanical engineer.
ADDRESS N X 278, TRIBUNE

ACCOUNTANT—COST
Permanent position available with national food machinery manufacturing company, fully reconverted. Must be capable of devising informative statements for management, experienced in devising and installing systems and factory budget control. Send full personal details and salary requirement in confidence. Our organization knows of this ad.
ADDRESS N X 276, TRIBUNE

DESIGNING ENGINEER or DESIGNING DRAFTSMAN
For nationally known Specialty Manufacturer already in full peace time production. Permanent Position. Profit Sharing. Require a man with three years' experience designing small machined products. Can assume responsibility for a branch of our engineering dept. specializing in this. Please state in full experience, education and approximate salary desired. Address N X 270, Tribune.

MANUFACTURING SUPERVISOR
Responsible for expanding department for specialty manufacturer in Chicago area. No reconversion. Should be under 40, trained in mechanical or industrial engineering. Understand tool making and designing, and have background in machine shop methods and supervision. Please give experience, education, and approximate salary desired.
ADDRESS N X 279, TRIBUNE

ADVERTISING MANAGER
★Excellent opportunity for permanent connection with electrical parts manufacturer. Unusual opening for man able to write sales copy for bulletins, broadsides, catalogs, from material furnished by engineering department. Also house organ. Write in confidence, telling experience, age, education, sal. req.
ADDRESS N X 282, TRIBUNE

HEAVY INTERNAL AUDITOR
Large corporate org. with plants and branches across U. S. has openings in this area for Senior Auditor. Preferred qual. univ. grad. or equiv.; 3 or 4 yrs. public acc'ting (ind.) exp.; 4 or more yrs. heavy corporate exp.; age, under 38. Also, Semi-Junior or Jr. Auditor. Primary emphasis will be placed on educational qualifications. These are positions with assured future. Salaries commensurate with ability. Full particulars first letter.
ADDRESS N X 281, TRIBUNE

WEST COAST MARKETING EXECUTIVE AVAILABLE
In closing down our Chicago operations, we would like to place one of our key executives. We brought this man from California and will return him there. He has been with us three and a half years and has acquitted himself of serious responsibility with lasting credit. If you have now or contemplate later West Coast distribution, this man has the knowledge, ability and experience to initiate and handle every phase of building a hard-hitting profitable operation. He has proved himself in just such projects for leaders in industry. We will be glad to refer this man to you for immediate Chicago interview.
ADDRESS N X 275, TRIBUNE

WANTED HIGH GRADE MAN, THOROUGHLY FAMILIAR WITH APTITUDE ANALYSIS AND ITS APPLICATION TO METAL WORKING INDUSTRY, TO MANAGE DEPARTMENT.
ADDRESS N X 242, TRIBUNE

AVAILABLE—ENGINEER
With supervisory experience who is interested in making a permanent connection with a growing concern; 31 years of age, 11½ years of experience in methods, process and tool engineering. Willing to leave city.
ADDRESS N X 271, TRIBUNE

MECHANICAL ENGINEER
Familiar with automatic and semi-automatic machinery. Be able to familiarize self with small special operations and can improve on present equipment. Ability to supervise and direct subordinates. Write, giving complete experience, personal background and salary desired.
ADDRESS N X 293, TRIBUNE

DIRECTOR OF SALES
Wanted: A progressive, well financed Chicago manufacturer needing aggressive supervising sales director. Age 44; 20 years' successful record in national distribution of highly specialized equipment. Experienced in establishing and training dealers to peak volume. No schemes. Give details with compensation plan and range.
ADDRESS N F 183, TRIBUNE

ASSISTANT TO EXECUTIVE
Excellent opportunity for young, aggressive junior executive in new division of rapidly expanding national organization. Position permanent with unusually fine future for critical post-war period. Must have ability to judge office production, work harmoniously with people, coordinate heavy volume of detail. Please give business experience, education, religion, marital status for personal interview.
ADDRESS N X 248, TRIBUNE

AVAILABLE COMPLETE ENGINEERING STAFF
Smooth functioning, efficient, demonstrated record of achievement. Desires to locate as a body. Exceptional coverage of mechanical, electrical, aeronautical, instrument, electronic, metallurgical, chemical, research, design, development, industrial and sales engineering encompassing tool, dies, fixtures, packaging, planning, production, processing, gaging, purchasing, plating, pilot plants, costs, sales and service. Unusual background and attainment in fields of aeronautical instrumentation, automotive, household appliance, radio, electronic, founding, electrical power, railway equipment and mineral industry.
ADDRESS N X 333, TRIBUNE

SITUATION WANTED
Man 31, out of service—Sales and production experience. Babsor Institute training. Desires permanent connection with progressive organization. Ultimate object to acquire financial interest and become sales executive or Chicago representative. No objection to leaving Chicago.
ADDRESS N X 273, TRIBUNE

PRODUCTION CONTROL ENGINEER
Large mail order company offers opportunity for man with thorough experience in all phases of Production Control to manage department. Must be familiar with scheduling, follow-up, statistical systems, and production controls. Salary open.
ADDRESS N X 253, TRIBUNE

MANUFACTURERS' AGENT
Personnel of highest class with proven executive sales promotion ability. Headquarters in St. Louis with associate representatives throughout Southwestern states. Solicit correspondence with manufacturers of highest type who desire personal representation. Have wide acquaintance among all classes of jobbers, distributors, and large premium users. Fully qualified to do a real job for you. Will furnish best of references. Now representing one client for more than ten years. Unless your product and proposition have real merit, please do not answer; otherwise write Earl A. Thomas, 4649 Magnolia Avenue, St. Louis 10, Mo.

AVAILABLE—ENGINEER—DESIGNER ARCHITECTURAL, ETC.
Broad exp.; 25 yrs.; factories, office bldgs., schools, etc.; plant layout, production; structural, mechanical, specific'ns, superintending. Any type or size of bldg. Costs, finan. set-up. Salary or percentage basis. Please write earnings possible or size bldgs. contemplated. Excellent references. Will answer all replies.
ADDRESS N X 272, TRIBUNE

Radio Parts Purchasing Agent
For Large Middle West Jobber
An exceptional opportunity for man with thorough knowledge of radio parts and electronic equipment and how it should be merchandised. Should know how to select fast moving items for rapid turnover and organize details for assistants to handle. Experience essential. Good salary to properly qualified man. Give complete details. Our organization knows of this ad. Write in strictest confidence, which will be respected.
ADDRESS N X 305, TRIBUNE

PLANT SUPERINTENDENT & WELDING ENGINEER
Available September 15. Man with proven ability to manage metal fabrication plant. Well versed in production methods, development, incentives, etc. Have exceptional ability to handle personnel. Experienced in light and heavy metal fabrication, machine shop practice and assemblies. Prefer small town located in central states. ADDRESS N X 390, TRIBUNE

ASSISTANT FACTORY SUPERINTENDENT
Graduate engineer for paper converting plant; location S. E. Chicago. Must have experience in sup. large force male and female, labor relations, methods and plant equipment. Perm. position — fine prospects. Give full details inc. salary required first year.
ADDRESS N X 247, TRIBUNE

ARCHITECTURAL DESIGNER
Leading national merchandising organization with large scale post-war store expansion program, has opportunity for architectural designer. Supervisory responsibilities. Replies confidential.
ADDRESS N X 324, TRIBUNE

CONSULTING ENGINEERING SERVICES
Mechanical product design specialists on centrifugal pumps and superchargers and gasoline engines.
SCHOOLEY ENGINEERING CO.
1645 N. Whitcomb St., Indianapolis 8, Ind.

ADVERTISING AGENCY LAYOUT MAN WANTED
Must be experienced, fast, versatile, all media. Widely diversified accounts. Executive position, good salary and opportunity. Phone for appointment.
CALKINS & HOLDEN
333 N. Michigan RAN. 3831

BUILDING CONSTRUCTION ESTIMATOR
National merchandising organization with major construction program needs experienced building construction estimator. Permanent job. Replies confidential.
ADDRESS N X 326, TRIBUNE

SALES ENGINEER AVAILABLE
Electrical engineer, 20 years' experience in sales, design and installation of electrical equipment. Commission or salary and bonus. Chicago area preferred.
ADDRESS N X 361, TRIBUNE

SALES PROMOTION MAN CAMERA EXPERIENCE
We want a man with camera sales promotion experience to direct our sales and advertising activities in this line. Must be able, thorough and possess the combination of imagination and practical judgment that will help us develop a new product for national distribution. Salary open.
ADDRESS N X 246, TRIBUNE

RETAIL STORE PLANNER
National retail organization seeking man experienced in store layout. Must be finished draftsman and have good basic knowledge of actual problems with considerable amount of experience in retail planning. Real opportunity. Permanent connection with large organization. Replies confidential.
ADDRESS N X 325, TRIBUNE

Established Milwaukee Firm
of distributors handling complete steel line needs good gray iron account. At least several hundred thousand dollars' worth of business assured annually now and post war.
ADDRESS N X 373, TRIBUNE

PLANT SUPERINTENDENT
Experienced needles trade to take full charge of plant. Must have thorough knowledge of layout, production, personnel management, and incentive problems. Good salary. Give full particulars, including references. Our people know about this ad.
ADDRESS N F 188, TRIBUNE

OFFICE EXECUTIVE AVAILABLE
Expert in figuring costs, percentages, profits, losses; handling sales or business correspondence; diplomatically directing employees, etc. Unusual experience in retail, wholesale and field selling. Full or part time.
ADDRESS N F 187, TRIBUNE

SALES MANAGER
Largest coarse paper distributor this area has opening for top sales manager. Experience in paper industry definitely required. Do not apply unless you have had such experience. Must have ability to develop sales organization. Attractive compensation and permanency guaranteed.
ADDRESS N F 182, TRIBUNE

ASSISTANT TO EXECUTIVE AVAILABLE
Position desired as assistant to company executive in management or marketing. Age 32 yrs. Background in electrical engineering, sales, administration and diversified business. Gov't service past 4 yrs. TERMINATION SPECIALIST.
ADDRESS N F 181, TRIBUNE

FOUNDRY SUPERINTENDENT
Large Gray Iron, Alloy Iron and Steel foundry has exceptional opportunity for General Foundry Supt. Modern melting, molding and core room equipment, sand and chemical laboratory. Applicant must have excellent record for handling help. Replies, in confidence, must detail experience, age, and salary expected.
ADDRESS N X 292, TRIBUNE

ASSISTANT SALES MANAGER
for old established Chicago radio mfr. Must be thoroughly experienced in the radio field. Please give complete information which will be held strictly confidential. Splendid opportunity for right person.
ADDRESS N X 251, TRIBUNE

METALLURGIST
By large foundry pouring Gray Iron and Steel. Duties cover management of Laboratory, control of cupola materials and melts. Applicant should be graduate Metallurgist. State education, age, experience fully, and salary expected. Excellent opening for right man.
Address N X 285, Tribune

TERMS OF SUBSCRIPTION OF THE TRIBUNE

Order for mail subscription must be accompanied by remittance to cover.

Rates in Illinois [outside Chicago], Indiana, Iowa, Michigan, and Wisconsin:

Daily, without Sunday, one year, $5.00; six months, $2.50; three months, $1.25; two months, $1.00; one month, 50 cents.

Daily, with Sunday, one year, $12.50; six months, $6.25; three months, $3.15.

Sunday only, one year, $7.50; one month, $1.00.

Rates of subscription in postal zones 3 and 4 [measured from Chicago] outside of Illinois, Indiana, Iowa, Michigan, and Wisconsin.

Daily, without Sunday, one year, $7.50; one month, $1.00.

Daily and Sunday, one year, $15.00; one month, $2.00.

Rates of subscription to zones 5, 6, 7, and 8 [measured from Chicago], Canada and Mexico: Daily, without Sunday, per year, $12.00; one month, $1.50.

Sunday, only, one year, $7.50; one month, $1.00.

Daily and Sunday, one year, $19.50; one month, $2.50.

Foreign: Daily Tribune only, $25.00 per year; with Sunday, $42.00 per year.

Give postoffice address in full, including county and state. Remit in express money order, draft, or in registered letter at our risk to The Tribune company, publishers, Tribune Square, Chicago.

We cannot be responsible for currency sent thru the mail.

Persons wishing to take The Tribune by carrier may order it by postal card or telephone Superior 0100. When delivery is irregular, make complaint.

All unsolicited manuscripts, articles, letters, and pictures sent to The Tribune are sent at the owner's risk and The Tribune company expressly repudiates any liability or responsibility for their safe conduct or return.

MEMBER OF THE ASSOCIATED PRESS

The Associated Press is expressly entitled to the use for publication of all news dispatches credited to it or not otherwise credited to this paper, and also to the local news published herein.

All rights of republication of special dispatches herein also are reserved.

Chief Production-Methods Engineer
For old established local company. To qualify, you will need to have:
1—Ample machine shop working experience.
2—Several consecutive years of Time Study experience.
3—Previously or presently employed as a Production or Methods Engineer in charge of such a department.
This well paying position has ample advancement opportunity.
In your reply, please furnish complete and pertinent details. ADDRESS N X 320, TRIBUNE

BUYER
INFANTS' WEAR, LINGERIE GIRLS' DRESSES
Progressive, popular priced department store in large mid-west city; good salary and bonus; excellent opportunity; actual market experience required; give complete details; confidential.
Address N X 336, Tribune

RESTAURANT MANAGER
We want a man who has had experience in large restaurants. He must know food quality and costs, how to supervise preparation of menus, how to direct a large personnel through subordinates. Permanent position. Salary commensurate with responsibility. Please give age, experience, references and send small photograph of yourself if possible.
ADDRESS N X 335, TRIBUNE

Mechanical Project Engineer
WANTED—Must be able to assume complete responsibility for design, development and follow-through to production of complex equipment. Very desirable permanent position to a qualified man with better than average past record.
J. H. KEENEY & COMPANY
6630 S. Ashland Ave., Chicago 36, Ill.

DESIGNER—DRAFTSMEN
Need men having broad experience with light high speed production equipment; prefer knowledge of paper converting equipment but not necessary. Real connection with post-war security. Write full details of experience, age, education and salary desired.
ADDRESS N X 363, TRIBUNE

AUDITORS-ACCOUNTANTS Up to $7,200.00
C. P. A. firm offers permanent staff positions for Sr., Semi Sr. men; traveling optional. Also executive position with our industrial client if desired. Can use tax accountant, with legal background pref.
Suite 1705, 100 W. Monroe St.

WOOD SPECIALIST
National merchandising organization has opening wood specialist, basic knowledge wood and wood products. Should know sources, varieties, type of wood and relative costs. Experienced manufacturer wood products, particularly furniture and cabinets. Replies confidential. ADDRESS N X 453, TRIBUNE.

TEXTILES
Man or woman wanted with broad experience in textiles, and capable of directing the operation of a testing laboratory for a national merchandise distributor. Our employees know of this ad. Please state qualifications in full and salary desired.
ADDRESS N X 327, TRIBUNE

ACCOUNTANT
We need an accountant who has executive ability and can manage our office as well as take full charge of all our accounting and tax work. Replies will be kept confidential. Write, stating fully your past experience, qualification and salary desired so we can arrange for interview. Our employees know of this ad.
ADDRESS N X 334, TRIBUNE

MEAT PLANT MANAGER
Substantial opportunity with progressive food organization is available to high caliber man with administrative ability and experience in slaughtering, processing, and plant management. Must be qualified to direct complete operations of medium-sized meat packing plant. Permanent with attractive future. Salary open. Reply in confidence, giving age, education, employment history and earnings.
ADDRESS N X 310, TRIBUNE

ASST. ADV. MANAGER
Young man with adv. sales experience. Leading trade publication, natl. A.B.C. circulation. Excellent opportunity. State age, experience.
ADDRESS N X 313, TRIBUNE

JOBBER SALES MANAGER WANTED
Nationally known radio parts manufacturer has splendid opening for experienced executive. Headquarters Chicago. Give full particulars.
ADDRESS N X 294, TRIBUNE

DEPARTMENT SUPERINTENDENT
Well established Chicago loop manufacturer needs manager for key department. Age: 30-35. Experience as machine shop foreman, or industrial engineering background. No reconversion problems.
Annual salary $5,000.
Send details, including photograph, to
N X 328, TRIBUNE

CHIEF DRAFTSMAN
Distribute and supervise work on electrical drawings. AAA-1 manufacturer in radio and electronics field. Exceptionally bright future for capable man. Write fully covering experience, age, salary, etc. Our men know of this ad.
ADDRESS N X 249, TRIBUNE

DISPLAY MAN
Company now operating several department stores and planning large expansion program and addition of complete hard lines departments, looking for Display Man with good knowledge and experience to build a departmental display program for the hard lines and supervise the installation in each store. In reply give age, education, family responsibilities, experience and salary expected. Our entire staff knows of this advertisement. You may give present employer, as all replies will be treated in strict confidence.
ADDRESS N X 250, TRIBUNE

CHIEF DRAFTSMAN
★ Excellent opportunity for man able to take complete charge drafting dept. of well established manufacturer of small electrical parts. Requires ability to set up standards and maintain quality. State experience and full details.
ADDRESS N X 307, TRIBUNE

ADVERTISING AGENCY ACCOUNT EXECUTIVE
Rapidly growing, completely staffed, medium size agency is seeking a man, who already controls $100,000 worth of national advertising placements as evidence of his ability to take over and be fully compensated for an equal amount of billing which would immediately tend to double his present earnings. Replies held in strictest confidence.
ADDRESS N X 309, TRIBUNE

Permanent Positions for PROFESSIONAL MEN
In an Important and Growing Industry
—Publicity and Editorial Director.
—Assistant to Publicity Director.
—Accountant to Develop Systems—Correspondence.
—Manager of Sales and Advertising.
—Advertising Copy and Layout Man.
—Industrial Engineers.
ADDRESS N X 331, TRIBUNE

PRODUCTION EXECUTIVES
Openings in all phases of Radio, Coil and Trimmer production. Manufacturing or engineering experience in these fields is essential.
ADDRESS N X 274, TRIBUNE

BUYER READY TO WEAR
Coats, Suits, Dresses
Excellent position, good salary and bonus; must know markets, be able to promote and understand modern retail methods.
ADDRESS N X 245, TRIBUNE

Buy More War Bonds and Stamps

FORD EXPECTS LARGE OUTPUT EARLY IN 1946

New Model Gives Smoother Ride

BY PHILIP HAMPSON

[Chicago Tribune Press Service]

Detroit, Mich., Sept. 1 — Chicago purchasers of Fords can look forward to a new driving thrill when the 1946 models come on the market. This was well demonstrated today by a ride in one of the cars at the Ford Motor company's Rouge plant where production is on a quantity basis. Peak production is expected to be reached early next year.

Henry Ford II.

Plant officials at the drive-away garage at the end of the assembly line selected a car a day and a half old and told this reporter to drive it. It was a gray two-door sedan identical to the one which the Ford company presented to President Truman.

Riding Qualities Commended

A few moments were required to get the feel of the gear shift lever. Then the reporter sped over roads that extend thruout the vast Rouge plant. The first thing noticeable was the ease of handling and steering. Then a brisk run over a washboard road demonstrated the car's easy riding qualities as did a series of railway tracks taken at a brisk speed a few minutes later.

The car was taken over a large area of loose gravel and put thru sharp twists and turns. There were no skids as are often encountered on loose gravel. Steering wheel shock was absent when the car hit a bump or traveled over rough road.

Both two and four door sedans are being built, but other models are to be assembled later. The 1946 Ford has a 114 inch wheel base and a 100 horse power engine—10 horse power more than the 1942 model—which gives an especially lively pickup.

During July, 359 cars were built. The total assembled in August is a trade secret, but by late September it is hoped to have enough completed to provide one to dealers in the major cities. Officials are hopeful they will be able to deliver cars to buyers without priorities by next summer.

Start Others Next Month

The building of the 118 inch wheel base Mercury and the 126 inch wheel base Lincoln will be started in October.

Henry Ford II., executive vice president, said that if the company gets the coöperation of labor and if government restrictions are lifted it plans to more than double its former quota of 39,910 automobiles and to quadruple its truck schedule in the final months of 1945.

"We should reach our low point in employment within the next 10 days and thereafter jobs should increase steadily until the peak production is reached early in 1946," Ford said.

As previously reported, the 1946 model Fords contain more than 100 improvements and refinements over the 1942 models. On the exterior the major change is a newly designed radiator grille. The louvres are fewer in number and are larger, extending horizontally from fender to fender.

Panel Color, Styling New

Upholstery will be available in mohair broadcloth of several shades. The instruments are similar to those in the pre-war cars, but the styling and color scheme of the instrument panel are new.

Improved springs and shock absorbers and the addition of a rear end sway bar give the improved ride and better roadability, especially at high speeds, in cross-winds, or on curves. The brakes are new, requiring less pedal pressure, and they are easier to adjust.

Better cooling has been achieved by the adoption of a new radiator pressure cap that maintains a constant pressure of five pounds inside the radiator. Evaporation is reduced and winter anti-freeze is preserved.

CHICAGO OUTPUT

Earl Zweifel, assistant branch manager of the Ford Motor company assembly plant in Chicago, yesterday said it will turn out trucks and commercial vehicles within two weeks. Passenger car output will follow soon and will be stepped up each month.

THE RICHARD D. WYCKOFF
COURSE OF
STOCK MARKET INSTRUCTION
(Not an advisory service)
teaches you how to eliminate guesswork in judging the probable course of price movements and shows how to conduct your investment or trading operations in accordance with time-tested principles.
Develops independent judgment
Offers you a definite, comprehensive *plan of study* which enables you to employ your funds in the stock market intelligently.
WYCKOFF ASSOCIATES, Inc. CT
92 Liberty Street, New York 6, N. Y.
Send me particulars of your Course of Instruction.
Name ....
Address ....
City and State..............................

OPA Reported Probing Hog Price Violation

BY ARNOLD ERICKSON

Office of price administration investigators have started investigations of markets outside of the Chicago area to identify farmers and trade members who sell sows and stags as gilts and barrows and thereby violate the ceiling on the cheaper classes, it was learned at the Chicago stock yards yesterday. Reports of widespread violations and open boasts of obtaining over ceiling prices have caused the investigation, it was said.

Packers, commission men, and farmers have been almost unanimously opposed to live hog provisions of the price law. They assert the law causes a maldistribution of the scant supply and involves rules impossible to enforce. Packing plants and markets which have stuck to the letter of the law have lost large supplies to buyers who are not too particular about what constitutes a sow or stag or a barrow or gilt. Ceiling prices for barrows and gilts are 75 cents a hundred pounds higher than the limit for sows and stags.

Difficult to Prove

It is a matter of opinion of buyers and sellers when a gilt becomes a sow or whether a stag may be considered a barrow. Whether a sow has raised pigs or has been bred is a fact that some men who have spent their lives in the trade cannot determine positively in all cases. If she has, she is subject to the lower of the two ceilings.

In many instances the owner is the only one who knows, and he sometimes will not disclose the fact. As a result, it was charged, many sows and stags go at the higher of the two ceilings, regarded by OPA as a technical violation of the price laws. Farmers, packers, and commission men explained that a one price ceiling would end the problem and bring about a fairer distribution of the dwindling supply.

Prices Hold at Limits

The market for hogs was steady at the ceilings last week as arrivals fell off further. The run was one of the smallest in many years. Cattle receipts were largest since March and largest for an August week in nine years. Prices of the various classes declined unevenly. Sheep receipts were largest since the middle of June and prices mostly steady.

SEVERAL GROUPS DISCUSS BUYING PULLMAN UNIT

David R. Crawford, president of Pullman, Inc., and Pullman company, said yesterday a group headed by Willard F. Rockwell, chairman of the boards of four companies, was "one of several groups with which the sale of Pullman's sleeping car business has been discussed."

"We are not in a position at this time to announce decisions because any action on the several proposals for purchase of the Pullman company, which have been made or which may be made, necessarily must await presentation to the Philadelphia federal court," Crawford said.

The Rockwell group includes Timken-Detroit Axle company and Hupp Motor Car corporation, Detroit; Standard Steel Spring company, Coraopolis, Pa., and Pittsburgh Equitable Meter company, Pittsburgh, Pa.

A previous purchase proposal was made by interests headed by Robert R. Young and Allan P. Kirby of Alleghany corporation, New York, and William R. Daley of Otis & Co., Cleveland, O.

People and Events

H. Wendell Endicott, a director of Sears Roebuck & Co., has been appointed senior consultant of the army-navy liquidation commissioner's office, Maj. Gen. Donald H. Connolly, deputy commissioner, announced yesterday. Endicott will advise on all matters affecting sales policies and will assist in coördinating the activities of the disposal of overseas surplus and army residue.

The election of George A. Bodem, former general sales manager of Tung-Sol Lamp Works, as a vice president of International Detrola corporation in charge of Detrola radio division sales was announced by C. Russell Feldmann, Detrola president.

The appointment of Capt. William A. Scott as chief of the central subsistence section of the Chicago quartermaster depot's procurement division was announced by Brig. Gen. J. E. Barzynski, commanding general.

12 STOCKS Experts Favor for Next Advance
A SPECIAL UNITED OPINION report, newly prepared, lists the 12 issues most recommended by leading financial authorities for market appreciation.
Common stock buying advices of more than fifteen advisory services have been reviewed in the preparation of this valuable report—obtainable from no other source.
A copy of this exclusive report will be sent without obligation.
Send for Bulletin CT-85 FREE!
UNITED BUSINESS SERVICE
210 Newbury St. Boston 16, Mass.

EUROPE FACES CHAOS IN COAL SHORTAGE: OWI

Little Aid Expected of Britain, Russia

Washington, D. C., Sept. 1 (AP)—The office of war information said today nothing can prevent a severe coal famine in Europe next winter and it could be drastic enough to destroy "all semblance of law and order."

The coal report was prepared by OWI in coöperation with the state department, foreign economic administration, solid fuels administration, the United States section of the combined coal committee of the combined production and resources board and combined raw materials board, and the United States war department.

The OWI concluded:

1. Even if maximum outside aid is forthcoming, liberated European nations — principally France, the Netherlands, Norway, Denmark, Belgium, Luxemburg, Greece, and Italy —will fall at least 50 million tons short of "normal requirements" for the "coal year," ending next March 31.

Warn of Chaos Abroad

2. If no imports are forthcoming, these countries will be 80 million tons short of "normal needs," and about 30 million tons below "minimum essential requirements."

3. If the coal famine brings chaos in Europe, the entire world economy will be affected.

There is a world-wide shortage of coal, "the most critically scarce raw material needed by the European economy," the report said.

For the European shortage, the report listed two basic reasons:

1. Liberated countries never able to supply all their own needs will produce only 55 million tons this year, compared with 92 million in pre-war 1938.

2. They will get far less coal than usual this year from their two main sources—Germany and Britain.

Britain can supply her own rationed needs but will have little coal for export, the report said.

Russia Short of Coal

Russia, which never produced much coal for export, will not even be able to meet her own minimum essential requirements, chiefly because of war devastation in the coal-rich Donetz basin.

Estimated United States production and requirements indicate that Americans may have a bituminous coal deficit of as much as 15 million tons and an anthracite shortage of 12 million tons.

Hence, the report indicates that the only real hope of substantially improving the European outlook lies in stepping up the output of the war battered German mines.

Nearly all coal producing areas of northwest Europe—particularly those of Germany—will face four production obstacles:

1. Destruction to mines and mining facilities.

2. Breakdowns of equipment which became obsolescent or run down during the war.

3. Shortages of essential supplies such as pitwood, conveyor belting, explosives, lubricants, and hoisting cables.

4. Labor problems, chiefly difficulties of obtaining food, housing, and transportation for miners.

Bare Minimum Seen

Even with adequate man power and transportation, anticipated maximum production for western German mines by the end of 1945 said the report would be:

Ruhr and Saar, 75 per cent of 1938; Aachen, 50 per cent; Cologne area, 65 per cent.

Coal needs within Germany, other than military requirements, "must be reduced to rock bottom," the German homes will have to be heated with wood this winter, it added.

France, with the largest needs and an estimated "minimum essential" import requirement of 13 million tons, will probably be allocated "the largest share of whatever coal can be exported from Germany."

Treasury Ends Saturday Issuance of Statement

Washington, D. C., Sept. 1 (AP)—Beginning today, the treasury will not issue its daily condition statement on Saturdays. This is in line with the new 40 hour week for government employes.

Pay Gain Far Exceeds Store Sales Rise

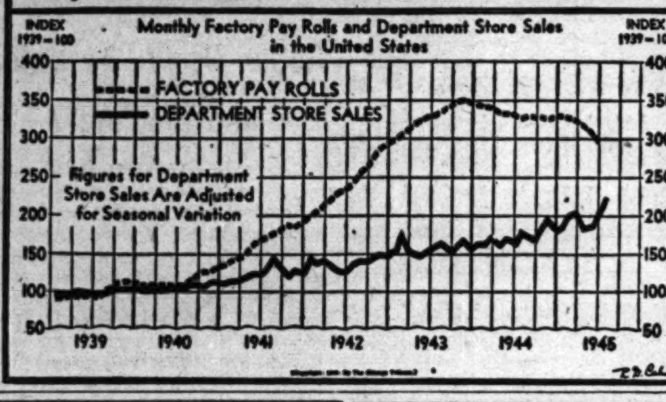

Fish Price Dip Expected on End of Control

Removal of price controls on all imported Canadian lake fish by the office of price administration Tuesday should bring a reduction in prices on fresh water fish, industry spokesmen said yesterday. E. M. Concannon, president of the Chicago Wholesale Fish Dealers association, predicted a price drop of 25 to 30 per cent within three to four weeks.

"The industry believes that removal of price controls on Canadian lake fish will bring a larger volume of imported fish into this country," he said. "This should lower our prices on domestically caught fresh water fish which heretofore have not been under government restrictions."

Believe Action Suspended

OPA several weeks ago announced that Great Lakes fish would be placed under price control, but industry men reported they had been informed "unofficially" that the action would not be taken.

OPA spokesmen recently admitted that controls on the Canadian fish had broken down and violations had been widespread. Because similar fish caught in this country were not subject to price regulation and because both domestic and Canadian fish are handled by the same dealers, it was "virtually impossible" to determine violators, they said.

Will Go in Normal Channels

Concannon said Canadian lake fish have sold at "high black market prices," but removal of controls will permit sale and distribution thru normal channels.

"Interests in this country which have financial connections with Canadian sources of fish supply now will get the fish thru normal channels, rather than permit black marketeers to get the Canadian lake fish supply," he asserted.

GRAIN FUTURES END IRREGULAR IN LIGHT TRADE

Grain futures prices closed irregular in pre-holiday light trade yesterday on the Chicago Board of Trade. Relatively small orders had strong effect on prices at times. September rye had a range of 1⅞ cents a bushel, breaking early only to rally with the Winnipeg market. Closing trades in rye were ⅛ cent lower to ⅝ cent higher. Wheat futures were unchanged to ⅜ higher, corn unchanged to ⅝ lower, oats ⅝ to ½ lower, and barley ¼ to ⅞ lower.

Altho further export business in Canadian rye was reported no sales were confirmed. Canadian rye was quoted at 7 cents under the American grain at Atlantic coast ports.

Trading in wheat was slow with professional traders inclined to sell, but price changes were narrow.

BRITISH ASSERT 'VOLKSWAGON' HAS GOOD POINTS

[By Wireless to the New York Times and The Chicago Tribune]

LONDON, Sept. 1—The volkswagon, the German peoples' auto on which hundreds of thousands of Germans gave a down payment and received only Hitler's promise in return, has been tried out in Britain and has received favorable reports by most of the motoring experts writing in the British newspapers.

They say that altho its finish and standard of engineering are far below British light cars, the volkswagon suspension system with two torsion bars, rear engine, roadworthiness, and economy in gasoline could well be incorporated in a British automobile to sell below $400. The volkswagon engine is a four cylinder air cooled flat twin.

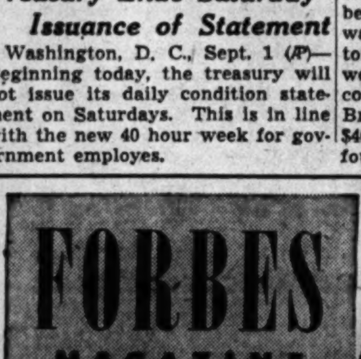

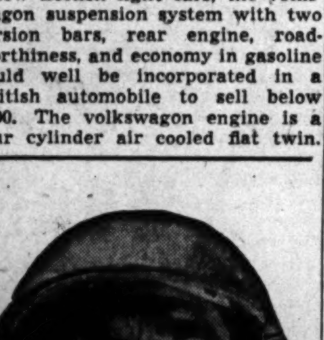

AFTER months of preparation, FORBES brings you a graphic "Post-War Job Chart." Personnel managers and others concerned with re-employing servicemen will find it of great assistance for the big task of fitting servicemen into their proper niches in civilian life.

Prepared by Science Research Associates, the chart lists 40 Army classifications, from aerial gunner to traffic analyst, and 32 Navy classifications, from aerographer's mate to yeoman with their counterparts in 68 civilian occupations, from accountant to X-ray technician.

Reference books are also listed answering such questions as: *What is the average wage level in the occupation for which I am fitted? What are promotion possibilities? Are jobs restricted to certain localities? Are they seasonal? Is the work congenial?*

This helpful "Post-War Job Chart" appears in September 1 FORBES. Send out for a copy or mail 25¢ to Dept. F-30.

FORBES *The Magazine of Sound Business Interpretation*
120 Fifth Ave., New York 11, N.Y.

Investors' Guide

[For information about investments or insurance, write The Tribune Investors' Guide. Inclose self-addressed stamped envelope. Inquirers' names are never revealed. Answers are based on information believed reliable, but The Tribune assumes no responsibility therefor.]

Sunday, Sept. 2, 1945

[Copyright: 1945: By The Chicago Tribune]

NEW MORTALITY RATE

Because people are living longer than they did a century or so ago, preparations are being made in a number of states to junk the "American experience table of mortality" used by life insurance companies since 1868 for computing policy premiums and reserves. The commissioners' standard ordinary mortality table, or Guertin table, compiled by a committee of the National Association of Insurance Commissioners, would be substituted. It is described as "the most comprehensive and scientific table yet devised."

It is doubtful that the change will make any large difference so far as the cost of insurance is concerned. Unfortunately the effect of longer life expectancy is not sufficient to offset fully the continued decline in the rate of return on insurance reserve fund investments.

Moreover, dividends on participating policies are paid in part from mortality savings. If the premiums on new policies under the commissioners' table make allowance for a lower death rate, it follows that the mortality savings of insurance companies will be smaller, with corresponding reduction in dividends on the new policies.

An example of how the use of the new expectancy table, in combination with lower assumed interest rate, will affect the cost of insurance is supplied by the premiums on new policies announced by Mutual Benefit Life Insurance company, Newark, N. J. Beginning next Sept. 17 the company's premiums will be based on the new table and an interest rate of 2¼ per cent. Previously the rate was 3 per cent, but the company had voluntarily adopted 2⅞.

At 25, the ordinary life policy premium on a 3 per cent basis and the American experience table was $20.14. Under the new mortality table and 2¼ per cent, the premium will be $20.24. At 40, the old premium was $30.94, and the new charge will be $32.82. Cash values and paid up insurance values will be larger for the new policies because of the lower assumed interest rate.

The old mortality table was based on data obtained from insurance records from 1843 to 1858. The new statistics show that younger persons have a better chance to reach middle age or older because of decreased death rate from pneumonia, tuberculosis, diphtheria, and other maladies. Among older persons the death rate is slightly lower than formerly and would be even lower except for a sharp increase in heart diseases and cancer.

Among 16 or so states which have passed laws adopting the commissioners' table are Illinois, Indiana, Missouri, and Nebraska, but as a rule its use is not mandatory until 1948. Existing policies are not affected by the change.

Are You an INVESTOR or a Gambler?
FINANCIAL WORLD strongly advises you to avoid short-term speculation. In many cases it is sheer gambling. Most people lose at it because they try to guess future market quotations instead of learning the best security values for REAL investors. Shrewd investors buy securities primarily for income and reasonable safety, on the basis of their past records and longer-term prospects. If you follow similar objectives and subscribe for FINANCIAL WORLD, you can build up a well diversified investment program that should afford you a constantly increasing annual income—besides long-term market appreciation and much less worry.
If you are undecided as to what securities are best suited to your needs, study the "Selected Issues" appearing weekly on the 4th page of FINANCIAL WORLD'S famous INVESTMENT SERVICE SECTION. Our subscribers watch this page each week because they know if we decide to drop previously recommended issues from this section we will say so and give our reasons. Think of your relief from anxiety in knowing you will be told when to dispose of these very carefully "Selected Issues!"
BECOME A WISER INVESTOR from now on by sending $15 for a yearly subscription, or $7.50 for six months. You will receive FINANCIAL WORLD weekly, our stock ratings and data book monthly and may use Personal Investment Advice Privilege as per rules. You will also receive "10-Year Dividend Honor Roll" (500 stocks with their annual dividend since 1935 or before), "50 Stocks Facing Higher Peacetime Dividends," "How to Invest $5,000," "What Can I Do About Inflation?" and "12 Stocks for Improving Investment Position." Return "ad" with full address, including postal zone, and check or money order for $15 or $7.50. (Your Money Back in 30 days if not satisfied.) Add only 75 cents for new Junior "Factograph" Book entitled "104 PREMIER PEACE STOCKS," or send $1 for book alone.
FINANCIAL WORLD
86-B Trinity Place New York 6

Cellulose Nitrate Rolls for Sale
Available for immediate shipment: 4000 pounds of cellulose nitrate, .005" thick, in four-inch rolls. Make best offer.
Address N X 241, Tribune

PULLMAN BUYS SHIP PLANT IT USED FOR NAVY

Step in Broad Plan of Expansion

Pullman-Standard Car Manufacturing company has purchased from the navy's bureau of ships the large ship assembly building at the Pullman south side car works for $927,472, C. A. Liddle, president of the company, announced yesterday. The transaction, one step in the company's 5 million dollar expansion and improvement program, was the first purchase of a major war facility by private industry in the Chicago area.

The plant stands on the main grounds of the company's property of about 100 acres between 104th and 111th streets along Cottage Grove av. and contains 171,000 square feet of floor space. To this the company will add 217,000 square feet, including 40,000 square feet for steel storage.

Produce Rail Car Bodies

When completed it will be used for the manufacture of railroad passenger car bodies and will be the largest plant of this type in the world, the company said.

Liddle said the navy building and the projected additions, with existing facilities, will restore production capacity of lightweight modern railway passenger cars "to the six car per day capacity which has in the past been accomplished over sustained periods."

"Altogether we propose to spend approximately 5 million dollars on the rehabilitation and improvement program," he said. "Much of it already is accomplished and our efforts are being intensified on the work that lies ahead so that the reconversion may be completed at the earliest possible moment and our ability to provide employment be stepped up from month to month so that early in 1946 we will reach the peak."

Delivery Early in 1946

Liddle said work already has begun on the large backlog of passenger car orders and that delivery of new cars is expected to start early next year.

The improvement program at Pullman-Standard has been under way since April when the shipbuilding program was completed. The steel cabinet and steel assembly departments have been moved and rearranged to improve production efficiency. Power facilities are being remodeled extensively, and new turbines and boilers are being installed. The electrical distribution systems thruout the plant also are being modernized to provide effective wide use of electric welding and other tools incident to car building.

Good Business Outlook Aids Stock Market

WEEK'S ACTIVE STOCKS

Sales		High	Low	Close	Net chge.
129,000	Graham Paige	12⅝	11⅜	11⅝—	⅛
113,800	Radio	16⅛	15⅝	16 +	½
100,100	R-K-O	10⅞	9¾	10¾+	⅞
98,600	Baldwin Loc	29¾	27⅛	29½+	2⅜
86,600	Packard M.	7⅞	7⅜	7⅞+	½
68,800	PanAmAirw.	19¾	19	19¼+	¼
57,600	ContMotors.	12¼	11⅞	12⅛+	⅝
56,600	Cert-teed ..	13⅛	12⅝	13 +	⅝
53,000	Hayes Mfg..	11⅝	10	11¼+	1⅛
49,300	UnitedCorp..	2⅝	2⅜	2½+	⅛
48,200	Socony Vac.	16¼	15¼	16¼+	1⅛
47,900	ComwSou...	1⅜	1¼	1¼	....
47,800	Repub Stl..	26	24¼	26 +	2⅛
44,600	AmRad.StdS	16¾	16¼	16½	....
40,900	NYCentral..	25⅝	24⅝	25¼+	¼
40,300	NatPow& Lt	11¼	10⅝	11¼+	⅝
40,000	U S Steel..	72	69½	72 +	3
39,200	LockheedAir.	30⅝	28¼	30⅝+	2¼
38,700	Westingh El	36⅞	35	36⅝+	1⅝
37,000	Pepsi Cola..	25	23⅞	25 +	1

New York, Sept. 1 (AP)—Peace time prosperity hopes and expectations of tax relief aided investment demand in this week's stock market and many industrials touched highest levels of the last eight years.

The list closed relatively strong Friday and the over-all average for the month made its biggest recovery since April. Particularly in demand thru the week were steels, motors, rubbers, merchandisings, aircrafts, assorted rails, and specialties that would benefit if the long awaited consumer spending boom develops. Expectations of tax cuts revived with the disclosure of the big reduction in the federal budget resulting from a shortened war.

Securities exchanges were closed yesterday in the last of the summer Saturday holidays. Securities and commodities markets will be closed tomorrow for Labor day.

The Associated Press 60 stock average was up 1.7 points at 67.6 in the week and for the month made a net gain of 2.9. The industrial composite rose 6.6 points in August to 91, which equaled the peak of Sept. 1, 1937.

The share division had its best day Monday on the week's largest turnover of 1,570,000 shares as demand for stocks of durable goods companies expanded with Washington's accelerated moves to quicken the transition from war to peace operations.

SMALL AIRCRAFT ENGINE DESIGNED BY GEN. MOTORS

Detroit, Mich., Sept. 1 (AP)—General Motors corporation today reported development of a new 200 horse power aircraft engine for use in private planes.

The engine is a four cylinder radial type operating on the two cycle principle. A super-charging blower is used to increase performance and power reserve for take-off and altitude. The unit has a 250 cubic inch piston displacement and the dry weight is only 275 pounds. It was described as "probably the only small engine having liquid cooling" and capable of being installed "for the same weight as an air cooled engine."

SMALL PLANTS CHIEF VICTIMS OF OPA PRICING

Termed Least Able to Survive

BY THOMAS FURLONG

Small industrial enterprises promise to be the most adversely affected by the price squeeze the office of price administration is tightening on manufacturers. Such firms cannot long survive profitless output.

The big mass producers of goods are in a better position to withstand the effects of a period of high costs and low prices than their smaller competitors. Their capital reserves are larger and they can resume civilian production promptly, risking temporary losses, with the prospect that when their production reaches its maximum, costs may be brought down to a level that will allow a profit or at least eliminate losses.

The temporary losses that the big producer might absorb can put a smaller enterprise out of business. In the long run the small manufacturer has to meet the price competition of larger firms, but usually is not as well fortified against the drain of an unprofitable period.

Producers Push Program

Big and small industry is protesting the OPA policy that bases prices for civilian products on those existing in 1942 with minor adjustments. The automobile industry, in which there are no small manufacturers, has condemned the OPA formula. But these manufacturers are going ahead with their production plans, risking immediate losses in order to get their products back on the market.

The Edison General Electric Appliance company of Chicago resumed production of electric ranges last week with the announcement that they will be marketed at 1942 prices without waiting for a ruling from OPA on possible adjustments that might be made for increased production costs. This company, a unit of General Electric company, expects its immediate operations to be unprofitable but counts on steadily rising output to bring costs into line with prices at a later date.

Trend to Larger Plants

Assuming there will be no change in present OPA price policy the next year promises to mark a continuance of the trend toward concentration of production in larger manufacturing plants. This trend was evident during the war when the big manufacturers got the bulk of the war production assignments. The most successful war contractors are the best equipped to survive under present conditions.

The OPA policy may in the long run curtail competition in the industrial field altho competition is generally accepted as the best guarantee of fair prices to consumers.

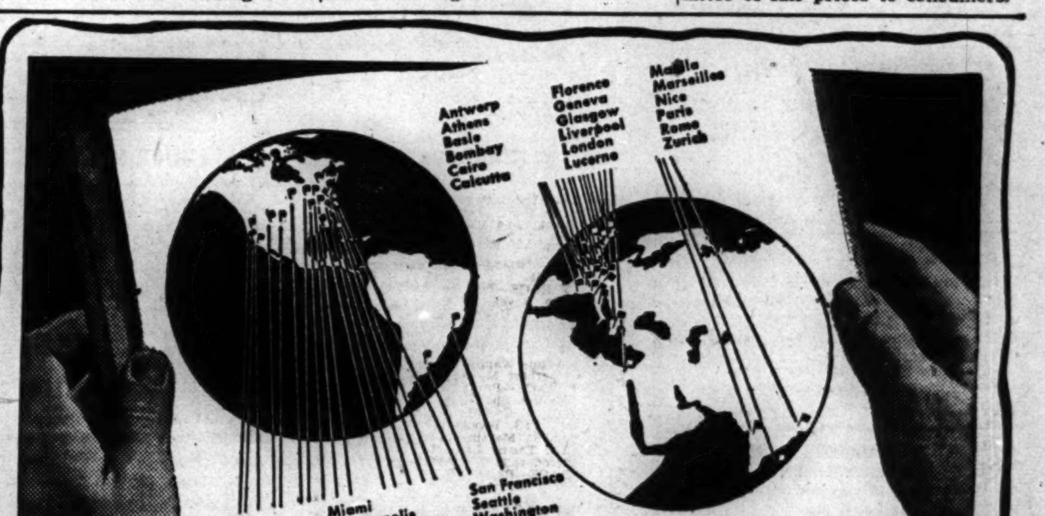

AMERICAN EXPRESS TRADE GEOGRAPHY
for Businessmen . . . Travelers . . . Bankers

AMERICAN FIRMS seeking foreign markets are invited to make use of the facilities of the rapidly expanding network of American Express foreign offices.

Already 20 of these are in active operation. Other offices are in process of reopening as war restrictions are relaxed.

In this country American Express offices can provide immediate, experienced aid to American Businessmen in such important details as:

1 Air and Steamship Tickets, Itinerary Outlines, Routes, Costs, Hotel Accommodations.

2 Travelers Cheques—the only present-day, readily acceptable, universally recognized international travel funds.

3 Export and Import Shipping, Customs Clearances, Placement of Marine Insurance, Documenting from point of origin to Destination.

4 Foreign Exchange, Remittances, Collections, Travelers' Letters of Credit.

Each foreign office is staffed by men familiar with American business methods and requirements, in whose capable hands your overseas travel and trade problems may be safely left. Inquiries are invited.

American Express
SERVICE AROUND THE WORLD
178 N. Michigan

Antwerp, Athens, Basle, Bombay, Buenos Aires, Cairo, Calcutta, Florence, Geneva, Glasgow, Liverpool, London, Lucerne, Manila, Marseilles, Nice, Paris, Rio de Janeiro, Rome, Zurich.

FOR RENT
180,000 SQ. FT.
2401-59 SO. FEDERAL ST.

600x100 ft. reinforced concrete, steel construction, sprinklered buildings in A-1 condition.

Heavy floor loads, roof parking. 16,000 lb. elevator, also automobile ramp.

Light on four sides.

2 story building contains 60,000 sq. ft.

4 story building contains 120,000 sq. ft.

Will lease 120,000 sq. ft. or entire property to one tenant.

GEORGE S. LURIE CO.
Exclusive Agent
160 N. La Salle St. FRAnklin 0370

FOR SALE
Government Surplus
Terminated Materials...

Consists of screws, nuts, flat washers, lock washers, rivets, corrugated cartons, moisture vapor envelopes, staples, clamps, etc. Write for list, Chicago manufacturer.

ADDRESS N X 243, TRIBUNE

EXPORT
OUR SALES ORGANIZATION
throughout the world assures volume distribution.

We pay MANUFACTURERS in U. S. A. and take care of financing and correspondence, documents, consulates, shipping, eventual packing, etc.

Your correspondence is invited.

American Overseas Service Co.
280 Fifth Ave., New York 1, N. Y.

Furniture Mfg. Plant Wanted

One of America's foremost furniture manufacturers wants to buy a going wood furniture factory 75,000 to 150,000 square feet in area within a radius of 300 miles from Chicago; suitable for case goods, cabinets or tables. Building and equipment must be modern and efficient in every respect.

Please do not answer unless your factory meets above specifications and will stand thorough investigation. This advertisement is placed direct by the principals; bona fide replies will receive prompt, confidential attention.

ADDRESS N X 362, TRIBUNE

Kenosha, Wisconsin,
45 Minutes to Chicago
Two Beautiful 10-room Homes
One Block from Lake Michigan
Construction Cost — Sale Price
$100,000 — $53,000
40,000 — 18,500
Other fine homes from $12,000
HAROLD L. SCHULTZ
5619 Sixth Ave. KENOSHA, WIS.
Telephone: 7148—2-4905

WANTED TO BUY
Manufacturing business. Small or moderate size. Will purchase entire capital stock or control. Must have good earnings record and be open to full investigation.
ADDRESS N F 179, TRIBUNE

FOUNDRY MEN
We are producers of cores for the foundries
Production methods assure core cost comparable to your own core-room
Specialists in core molds and core assemblies
Cut casting cost and scrap and increase production with core molds
ALLIED CORE MANUFACTURING CO.
HAYmarket 1618 FRANK KRAL

WANTED — MODERN INDUSTRIAL BUILDING, 125,000 SQUARE FEET
Ready to purchase modern industrial building one to one and one-half floors, approx. 125,000 sq. ft. Siding not a factor. Will consider purchasing portion of large factory building on a cooperative basis. Describe fully. State location, price, all details.
ADDRESS N X 283, TRIBUNE

WEST COAST REPRESENTATION
Responsible firm L. A. has large new bldg. Can sell and/or stock, ship, bill for reliable firms same as in own plants. Save freight by carload shipments. Also would consider consignment or purchase desirable lines.
ADDRESS N X 280, TRIBUNE

WANTED
To buy one story building 12 to 15,000 square feet with additional vacant. West or southwest side. Zoned for manufacturing.
Address N X 244, Tribune

HOTELS WANTED
Syndicate interested in the purchase for cash of 5 modern hotel bldgs. 100 to 300 rooms, in good running order, completely furnished, up to date construction. Chicago or out of town locations considered. Immediate attention will be given if complete details are submitted.
ADDRESS N F 186, TRIBUNE

HAVE YOU A NEW OR IMPROVED ITEM OR IDEA?
An established reputable organization offers facilities for development, financing and expert sales promotion. We are not brokers, or agents and are interested only in merit and saleability. Write,
JULIAN J. BEHR CO., Cincinnati 2, Ohio

WANTED
SMALL MANUFACTURERS
Who need nation-wide distribution for their Post-War products. Perhaps the buyer-contacts enjoyed by this aggressive, experienced marketing organization can give you volume sales at once. Write us today.
CALLAGHAN & ROYN
230 N. Michigan Ave., Chicago 11, Ill.

FOR SALE
FACTORY BUILDING
810-812 W. Fulton St.
Four floors-Basement. Large Elevator. Near Fulton Market. Mill Construction. Low Pressure Heating Plant. Sprinkler System. Immediate Possession.
Apply through your broker or
J. M. Press 501 West 33rd Street

ILLINOIS' JOBS, WAGES LOWER AGAIN IN JULY

Both Categories Lower in Chicago Area

Employment and pay rolls in the Chicago metropolitan area and thruout Illinois decreased between June 15 and July 15, State Director of Labor Gordon said yesterday. It was the seventh consecutive period in which each category dropped.

The study, based on reports from employers hiring approximately 35 per cent of the state' nonagricultural workers, showed an employment and pay roll drop of 3.6 and 4.9 per cent, respectively, in the Chicago area, and 3.6 and 5.2 per cent, respectively, thruout Illinois.

Plant Employment Off 10 Pct.

Wage earner employment in manufacturing establishments has dropped about 10 per cent since Jan. 1 in Illinois, Gordon reported, with about 7 per cent between mid-April and mid-July.

"The important war production industries were primarily responsible for the decrease, with the machinery, electrical machinery, and other transportation equipment industries showing the largest decline in the number of workers," Gordon said. "Fruit and vegetable canners and meat packers reported larger work forces, but gains in these industries were minor compared to the large declines in many of the war industries."

Gains in Service Industries

The service and public utility industries reported more employes and larger wage disbursements, but gains were small compared with losses in other nonmanufacturing industries, he said.

Average weekly earnings for both sexes decreased to $48.65 in the manufacturing industries, $53.82 for men and $34.04 for women, the lowest averages for any month in 1945.

Railroads Embargo Grain Thru Minneapolis Area

Minneapolis, Minn., Sept. 1 (AP)—An embargo on grain shipments into Minneapolis, St. Paul, and the head of the lakes area was ordered, effective at 12:01 a. m., Sunday, by the American Association of Railroads at the request of F. S. Keiser, Chicago, general grain agent under the interstate commerce commission. Shortage of man power at elevators, on railroads, and at state grain inspection offices caused the action.

Chicago Bank Clearings Decrease to 470 Million

Chicago bank clearings last week were $470,600,000, compared with $494,700,000 in the preceding week and $453,700,000 a year ago, the Chicago Clearing House association reported yesterday. The figures:

	Clearings	Balances
Monday	$60,400,000	$ 7,100,000
Tuesday	78,500,000	11,600,000
Wednesday	79,000,000	7,000,000
Thursday	77,500,000	9,600,000
Friday	79,500,000	5,900,000
Saturday	95,700,000	10,200,000

WHAT THEY EARNED

Nine Months Ended July 31—Net Income

	1945	1944
W Va Pulp & Pap..	$ 1,763,215	$ 1,747,100
Per share	1.39	1.38
Quarter Ended June 30		
American Pub Serv	231,348	170,791
Kentucky Utilities..	425,970	474,657
Northeastern Water.	137,518	939,659
Six Months Ended June 30		
American Invest ..	491,721	473,050
Per share	.32	.30
Diamond Match ...	1,032,931	1,053,449
Per share	.83	.86
Joslyn Mfg & Sup	513,213	448,796
Per share	3.02	2.59

MANUFACTURERS
Before you agree to sell, merge or finance your company, we urge you to obtain expert advice from a responsible, unbiased financial consultant. . . . So-called "Audit Peddlers" are doing irreparable harm to the reputation of many companies.
We offer our services for a fixed fee, based on performance.
F. N. KNEELAND
Financial Consultant
209 South La Salle Street
CHICAGO
Randolph 3636

EXPORT TRADE with AUSTRALIA
Australian business executive visiting the U. S. is interested in sole Australian and New Zealand Agencies, and/or manufacturing rights under license.
Excellent Credentials
Reply first instance in writing only
C. C. HENRYS,
Suite 2008
Care of Barbizon Plaza
West 58th St. and 6th Av., New York 19, N. Y.

SURPLUS MERCHANDISE
PREPARE FOR POST-WAR REQUIREMENTS. SELL US YOUR SURPLUS MERCHANDISE. CLEAR YOUR SHELVES . . . REALIZE CASH. WE WILL PURCHASE ANY QUANTITY FOR CASH.
Our Outlets Will Not Conflict with Your Trade!
CONTINENTAL COMMODITIES CO.
655 SIXTH AVE., N. Y. C. 6, N. Y.
CH. 3-3586

RECONVERSION
Have you a proven salable product you wish merchandised on Pacific Coast requiring individual promotion or re-establishment? We offer 25 years experience successfully initiating and organizing sales Pacific Coast. Will make trip East. References.
ADDRESS N X 364 TRIBUNE

AVAILABLE
Hotel Equipment Representative
Nationally known sales representative to fine hotels and clubs desires to represent manufacturer or distributor of china, glass, hotel supplies or other products.
ADDRESS N X 367, TRIBUNE

WOOD BOXES
DOMESTIC & FOREIGN
WE HAVE LARGE CAPACITY for the assembly and manufacture of wood boxes, beer and beverage cases and for termination and other packing.
ADDRESS N X 384, TRIBUNE

BOARD OF TRADE GRAIN FUTURES

[Prices Sept. 1, 1945, in dollars per bu.]

	Open	High	Low	Close	Prev. close	Year ago	Season's range High	Season's range Low
Wheat								
Sept.	1.64⅞	1.65⅜	1.64¾	1.65¼	1.65 -1.65¼	1.55	1.69⅛	1.43½
Dec.	1.64½-1.64⅜	1.64¾	1.64⅜	1.64½-1.64⅝	1.64⅝-1.64½	1.52⅝	1.69⅛	1.49¼
May	1.62½-1.62⅜	1.62⅞	1.61⅞	1.62½-1.62⅝	1.62⅝-1.62½	1.50¼	1.69	1.59½
July	1.54½-1.54⅜	1.54⅞	1.54⅜	1.54⅝	1.54¼	1.42⅝	1.61¼	1.50½
Corn								
Dec.	1.14 -1.13⅞	1.14½	1.13⅞	1.14¼	1.14⅜	....	1.18½	1.02⅝
May	1.13	1.13½	1.12½	1.13	1.13¼	....	1.18½	1.10⅝
July	1.11½	1.11⅝	1.11⅛	1.11⅜	1.11⅝	....	1.16⅝	1.09⅝
Oats								
Sept.	.58¼	.58½	.57⅞	.57⅞-.58	.58¼-.58⅜	.63⅝	.68½	.52⅝
Dec.	.59⅝- .59⅝	.59⅝	.59⅛	.59⅛-.59¼	.59½-.59⅝	.61⅝	.68⅝	.52½
May	.59⅝	.59⅝	.59⅛	.59⅜-.59¼	.59⅝	.60½	.68⅝	.57½
July	.57⅜-.57½	.57½	.56⅝	.56⅝-.56⅞	.57¼-.57⅜	.57⅝	.64⅝	.54½
Rye								
Sept.	1.48⅜-1.48⅝	1.49¼	1.47¼	1.48½-1.48	1.48 -1.48⅝	1.02¾	1.52⅞	.96½
Dec.	1.41½-1.41¼	1.42¼	1.40⅝	1.41⅝-1.41½	1.41⅝-1.41½	1.03⅝	1.48½	1.02
May	1.34½	1.36⅜	1.34¼	1.35⅝-1.35⅛	1.35⅛-1.35¼	1.03	1.46½	1.24
July	1.26½-1.27	1.28	1.26⅜	1.27¼	1.27¼-1.27⅜	.99⅜	1.34½	1.18⅜
Feed Barley								
Sept.	1.06½	1.06½	1.06½	1.06¼	1.06½	1.09	1.16	.93½
Dec.	1.05½	1.05⅝	1.05½	1.05⅝	1.08½	1.04⅝	1.17½	.94
May	1.06	1.06	1.05⅝	1.05⅝	1.06⅜	1.01	1.14	.96⅝

UNLISTED STOCKS

[Quotations by N. A. S. D.]

	Bid	Asked
Birtman Elec.	24¼	25¼
Booth Fisheries	27	....
Buda Co.	22⅝	24⅝
Central Republic Co.	13	....
Chicago Daily News	15½	16½
Chicago Mill & Lumber	29½	30
Chicago Rwy Equip.	31½	32½
Do pfd.	28⅝	30½
Chicago Times	15	16
Clearing Machine Co.	19¼	20¼
Coca Cola Bottling, Chgo.	42	44
Creamery Package Mfg.	38	40
Deep Rock Oil	24	25
Eversharp Inc pfd.	18¼	19¼
Foote Bros Gear	10¼	11¼
Fox De Luxe [Mich]	17⅞	19⅞
Fuller Mfg Co.	8	9
Galvin Mfg Co.	28⅞	30
Giddings & Lewis	12⅝	13⅝
Gisholt Machine Co.	16	17
Globe Steel Tubes	14¼	15¼
Goodman Mfg Co.	46½	49½
Hallicrafter	7½	7⅞
Hammond Inst.	9¼	9½
Harris Hall	28	29½
Hart Carter	6	7
Haskelite Mfg Co.	9⅝	10½
*Hearst Consol Pub A	28	30
International Cellucotton	53½	55⅝
Jefferson Electric	38½	40½
*Joslyn Mfg Co.	62	64
Kearney & Trecker	21⅝	22⅝
Kellogg Co.	28½	30
Locomotive Firebox	8⅝	9⅝
Majestic Radio & Tel.	5⅛	5⅞
Marathon Corp.	38½	40½
Merchants Distilling	9¼	10¼
Merck & Co.	37½	38½
Midland Util.	16¼	17¼
Midland Realization	18⅝	19½
Missouri Kas Pipe Line	14	14⅝
North American Car A pfd.	106	108
Northern Ill Coal	25	29
Northwest Engineering	31½	33½
Northwestern Yeast	41	43
*Nu Enamel	8½	9¼
Parker Appliance	13	14
Pettibone Mulliken	16	17
Poor & Co A	24¼	25¼
Pyle National	15½	16½
Roper Geo D	17⅞	19⅞
Scott Radio	3⅞	4¼
Staley A E	35½	37¼
Do $5 pfd.	106½	....
Steel Products	12⅝	13⅝
Tokheim Oil Tank & Pump	19⅝	21
Union Stk Yds, Omaha	61	63
United Print & Publ.	10½	11¼
U S Truck Lines	14¼	14⅝
Woodward Governor	14¼	15¼

*Ex dividend.

BANK STOCKS

[Nominal quotations]

CHICAGO

	Bid	Asked
American National	260	270
Central National [par $10]	40	44
Chicago City [par $50]	150	157
Chicago Title	245	250
City National	208	213
Continental Illinois [par $33⅓]	107	109½
District National [par $20]	30	33
Drexel National [par $40], new	55	....
Drovers National	165	175
First National	300	306
Halsted Exchange National	500	....
Harris Trust and Savings	387	397
Industrial National [par $20]	50	53
Lakeview Trust	385	....
Lake Shore National [par $50]	100	110
La Salle National [par $50]	175	185
Lawndale National [par $10]	15½	18
Live Stock National [par $20]	52	55
National Bank of Commerce	160	....
Main State	175	....
Mercantile National [par $20]	36	38
Merchandise National	410	500
Merchants National	160	170
Mid-City National	170	180
Mutual National	240	250
National Boulevard	175	200
National Security	150	....
Northern Trust	740	760
Northwest National	150	160
Pioneer Trust and Savings	235	....
Sears Community State [par $25]	63	67
S. Chicago Savings [par $62.50]	100	107
South East National	230	240
South Shore National	175	....
Terminal National [par $20]	48	51
Upper Av. National [par $50]	100	107
Uptown National [par $25]	52	55

NEW YORK

	Aug. 24 Bid	Aug. 24 Asked	Aug. 31 Bid	Aug. 31 Asked
Bankers Trust	45⅝	47¾	47	49
Bk of Manhattan	28⅝	30⅝	29¼	31¼
Central Hanover	110⅝	113⅝	114¼	117¼
Chase	41	43	41⅛	43⅛
Chemical	59¼	61¼	58	60
First National	1865	1925	1855	1915
Guaranty	341	349	346	354
Irving	17¼	18¼	18⅛	19⅛
Manufacturers Tr	60⅛	61⅞	60⅛	61⅞
National City	43⅛	45⅛	43⅛	45⅛
New York Trust	102	105	104½	107½
Title Guar & Tru	11	12	11¼	12¼

OTHER BANKS

Bk of America	36⅝	38⅝	37	39
First Natl Boston	54	56	54	56

LIVE STOCK STATISTICS

AVERAGE PRICES AT CHICAGO

	Cattle	Hogs	Sheep	Lambs
Last week	$16.15	$14.50	$6.10	$13.35
Prev week	16.30	14.50	6.10	14.00
1944	16.25	14.35	4.95	14.50
1943	15.25	14.40	6.70	13.90

Receipts

	Cattle	Calves	Hogs	Sheep
Est yesterday	1,500	100	2,200	3,100
Last week	53,717	4,781	42,335	33,148
Prev week	47,897	4,728	44,393	31,978
Year ago	44,068	6,083	63,573	31,639

Shipments

	Cattle	Calves	Hogs	Sheep
Est. yesterday	300	......	....	....
Last week	20,367	1,101	4,846	2,569
Prev week	21,560	1,201	5,587	3,494
Year ago	17,551	548	6,232	980

RECEIPTS AT TWENTY MARKETS

	Cattle	Hogs	Sheep
Last week	347,000	182,000	273,000
Prev. week	326,000	213,000	258,000
Year ago	299,000	343,000	331,000
'45 to date	9,306,000	10,607,000	10,537,000
Year ago	8,697,000	23,318,000	10,987,000

All receipts include packer directs.

Tuesday's Chicago receipts are estimated at 20,000 cattle, 10,000 hogs, and 10,000 sheep, compared with 21,600, 7,082, and 6,397 last Monday, and 22,196, 19,036, and 13,321 a year ago. This week's receipts are estimated at 48,000 cattle, 40,000 hogs, and 30,000 sheep, compared with 42,391, 57,567, and 32,253 a year ago.

FOREIGN EXCHANGE

[Quoted in American cents]

	Sept. 1	Aug. 31	Yr. ago
London	402.75	402.875	404.00
Canada	90.37	90.37	89.94
†Do	90.91	90.91	90.91
Agentina	25.00	25.00	24.95
†Do	29.77	29.77	29.77
*Bazil	5.20	5.20	5.20
India	30.35	30.35	30.35
Chile	3.38	3.38	3.50
*Mexico	20.65	20.65	20.65

*Nominal. †Official.

NEW YORK WEEKLY STOCKS

Dow-Jones Closing Average

	High	Low	Close	Net chge.
Industrials	174.29	171.96	172.29	+4.40
Railroads	55.36	55.72	55.28	+0.67
Utilities	33.01	32.60	33.01	+0.65
65 stocks	64.36	63.59	64.36	+1.36

CASH GRAIN PRICES

Estimated receipts of cash grain at Chicago Saturday: Wheat, 29 cars; corn, 78; oats, 78; rye, 16; barley, 32; soybeans, 4. Range of cash grain prices per bu in leading markets:

WHEAT

No.	Chicago	Kansas City	St. Louis
2 red	....	1.59	1.68
3 red	1.66¼@66½	1.58¼@62⅝	1.67
2 hd.	....	1.58½@62¼	
	Duluth	**Winnipeg**	**Minneapolis**
1 d.n.	1.59¾@60¼	....	1.57¼@60¼

CORN

	Chicago	Peoria	St. Louis
1 yel.	....	1.20⅝	1.19⅝
2 yel.	1.18½	1.15	1.19¼
3 yel.	......	1.14½	....
4 yel.	1.17½	....	....

OATS

	Chicago	Kansas City	Minneapolis
1 wh.	61 @64½		54⅛@57⅞
2 wh.	63½@64⅜	58⅛@61½	53⅝@56⅝
3 wh.	60 @61	56 @61	51⅞@55⅝
4 wh.	60	53 @60½	
2 red.	62¼	58⅛@61⅛	....

RYE AND FLAX

	Rye	Flax
Minneapolis	1.46¼@49¼	3.10
Duluth	1.14¼@43¼	3.10

SOYBEANS

No. 1 yellow sold at $2.22 per bu, track country point.

OTHER GRAIN MARKETS

	Open	High	Low	Close	Prev. close
September Wheat					
K C	1.57⅛	1.57¼	1.56½	1.56⅝	1.56⅝
Mpls	1.58⅜	1.58⅜	1.57	1.57⅜	1.58⅜
December Wheat					
K C	1.57⅝	1.57⅜	1.57¼	1.57½	1.57½
Mpls	1.58	1.58	1.57	1.57⅜	1.57⅞
May Wheat					
K C	1.55⅜	1.55⅝	1.55¼	1.55½	1.55⅝
December Corn					
K C	1.10⅝	1.10⅝	1.10¼	1.10⅝	1.11¼
September Oats					
Mpls	.53⅛	.53⅛	.52⅝	.52⅝	.53⅛
September Rye					
Mpls	1.38	1.39¼	1.38	1.39¼	1.39⅛
*Wpg	1.58⅜	1.62⅝	1.58⅜	1.62	1.60
December Feed Barley					
Mpls	.99½	.99½	.99	.99	1.00

*October.

BOARD OF TRADE SALES

[On Aug. 31, 1945, in thousands of bu]

	Sept.	Dec.	May	*Total
Wheat	1,397	5,086	2,337	9,211
Corn	......	283	406	774
Oats	1,641	3,637	1,959	7,700
Rye	4,091	7,938	4,097	17,146
Barley	57	67	14	138
Grand total				34,969

*Includes 391,000 bu July wheat, 85,000 bu corn, 463,000 bu oats, and 1,020,000 bu rye.

Open Grain Trades

	Sept.	Dec.	May	*Total
Wheat	10,205	25,900	20,444	58,527
Corn	......	10,416	3,965	15,377
Oats	4,777	22,398	20,324	49,531
Rye	6,511	12,368	8,402	29,712
Barley	824	1,057	404	2,285
Grand total				155,432

*Includes 1,987,000 bu July wheat, 996,000 bu corn, 2,032,000 bu oats, and 2,431,000 bu rye.

COMMODITIES

COTTON FUTURES

The New York and New Orleans cotton markets were closed yesterday.

CHICAGO CASH MARKETS

EGGS—Unsettled. Receipts, 6,324 cases. Receivers' prices, extra, 45c; current receipts, 34@36c.

BUTTER—Firm at ceiling prices. Receipts, 452,502 lbs; grade AA or 93 score, 41½c; 92 score, 41c.

POULTRY—Nominal. Live hens, 24.1c per lb; fryers, broilers, and springs, 27@28.7c; roosters, 20.1c; ducks, 25c; geese, 25.1c; turkeys, hens, and toms, 32.4@34.4c.

POTATOES—Easier. Receipts, 101 cars; on team track, 160 cars. Carlots [per 100 lbs]; Nebraska, $2.50@3.00; Idaho, $2.00@3.35; Washington, $3.45.

COMMODITY INDEX

The Associated Press weighed wholesale price index of 35 commodities yesterday was 108.04; Friday, 108.04; week ago, 108.19; month ago, 108.86; year ago, 107.75 [1926 average equals 100]. The Dow-Jones commodity futures index closed at 99.27, decline, 0.10.

INSURANCE STOCKS

[Quotations by N. A. S. D.]

	Bid	Asked
Aetna Fire Insurance	52½	55
Aetna Life Insurance	46⅝	48½
American Alliance Insurance	21¼	22¾
American Casualty	11⅛	12⅞
American Equitable Assurance	17⅝	19⅝
American Insurance [Newark]	17⅛	*18⅛
American Surety of New York	66½	69
Baltimore American Insurance	5⅞	6⅝
Camden Fire Insurance Assoc.	22½	24
City of New York Insurance	20½	22¼
Continental Casualty	52¼	54½
Fireman's Fund Insurance	96½	101½
Firemen's Insurance of Newark	13¼	14¼
Franklin Fire Insurance	21⅝	23⅝
General Reinsurance Corp.	55½	58
Glens Falls Insurance	47½	50
Globe & Republic Insurance	9⅝	10⅝
Great American Insurance	30	31½
Hanover Fire Insurance	29¼	30⅝
Hartford Fire Insurance	106	109
Home Insurance	27	28½
Maryland Casualty	10½	11¼
Merchants & Manufacturers Ins.	6½	7½
National Fire Insurance	57	59½
National Liberty Insurance	6⅛	6⅞
New Amsterdam Casualty	30	31⅝
New York Fire Insurance	13	14¼
North River Insurance	23¼	24⅝
Phoenix Insurance	85⅝	88⅝
Preferred Accident Insurance	13	14¼
Providence-Washington Insurance	35	37
Security Insurance of New Haven	34	36½
Standard Accident Insurance	37⅝	40⅝
U. S. Fidelity & Guaranty	42½	44
Westchester Fire Insurance	34¼	36¾

FRUITS AND VEGETABLES

Price ranges in less than carlot quantities on the Chicago wholesale market as quoted by the department of agriculture:

Apples, bu, Ill	$4.50	to	$4.65
Beans, bu, Mich			2.00
Beets, bunch, Ill	.02½	to	.03
Cabbage, cr, Ill	.85	to	1.00
Carrots, bunch, Ill	.03	to	.03½
Cauliflower, cr, Colo	1.25	to	2.00
Celery, ½ cr, Mich	2.00	to	2.25
Cucumbers, bu, Ill	1.50	to	2.00
Lettuce, cr, west	4.75	to	†5.12
Onions, sack, Ill, yellow	1.93	to	1.98
Peas, bu, Colo	2.00	to	2.75
Peppers, bu, Ill	1.50	to	2.00
Radishes, bunch, Ill	.03	to	.04
Tomatoes, basket, Mich	.75	to	1.00

†Ceiling.

DIVIDENDS DECLARED

Stock, rate, period—	Payable	Stock of record
Adams Manufacturing, 20c q	Sep 29	Sep 15
Evans Products, 12½c q	Sep 29	Sep 19
Modine Manufacturing, 50c q	Sep 20	Sep 10
Safeway Stores, 25c	Oct 1	Sep 18
Timken-Detroit Axle, 50c	Sep 20	Sep 10

q—Quarterly.

BUDA
GASOLINE and DIESEL ENGINES
from 20 H. P. to 240 H. P.
IN
AUTOMOTIVE—INDUSTRIAL—MARINE
ARE
NOW AVAILABLE FOR CIVILIAN USE
ENGINE REBUILDING—REPAIR PARTS
CALL US FOR ESTIMATES
THE BUDA CO. (Chicago Branch)
2359 INDIANA AVENUE
Chicago 17, Ill. Phone: Calumet 6720

TRUMAN ASKED TO LIFT BARS ON HOME BUILDING

Action Urged by Labor and Employers

BY AL CHASE
[Real Estate Editor]

Removal of all federal restrictions on home building were asked yesterday in an open letter to President Truman by Frank W. Cortright, executive vice president of the National Association of Home Builders. Warning that the need for new housing has reached "almost dangerous" proportions in many large cities, Cortright asserted that volume production is the only satisfactory answer to present inflationary trends in existing residential real estate.

Frank W. Cortright

Patrick F. Sullivan, head of the Chicago and Cook County Building and Construction Trades council, sent a telegram to the White House saying that he spoke for 80,000 members of building and construction trades unions in voicing opposition to any continuance of federal controls over home building. He also urged the immediate full cancellation of L-41. This is a 1941 federal order stopping all building over $1,000 except for war purposes, which recently has been rescinded so far as it affects industrial building.

Vets Seek New Homes

It is believed that at least 3 million veterans will wish new homes, Cortright told the President, asserting a similar total of workers can be employed promptly in home construction when restrictions are removed.

Cortright said that altho there is an unprecedented demand for homes, the way to prevent a runaway market is not to establish an elaborate system of artificial controls of residential building such as are said to have been suggested to Mr. Truman by the office of price administration and national housing agency.

"Unreasonable, improper, or unnecessary controls will be resisted," Cortright warned. "American home buyers are not so gullible as to pay improper prices for housing if they know that the industry is starting upon its greatest production program. Paternalistic protection is unnecessary and inadvisable. Normal competition between a large number of builders automatically forces prices to their proper level."

Lists Proposed New Controls

Cortright listed some of the controls on home building proposed by OPA, NHA, and other federal bureaus. These include forcing every home builder in the country to have his home site appraised by the government and estimates made of the cost of improvements and construction.

"A sale price would then be set and, after weeks and months of estimating and dispute, the house could be built," he said. "Securing 10,000 expert appraisers to do this work is obviously impossible. The volume of detail would be insurmountable and a more ridiculous, unworkable, and un-American scheme could hardly be conceived."

Martin C. Huggett, executive secretary of the Chicago Metropolitan Home Builders' association, asserted that because of these proposed new restrictions on home building "the successful existence of our industry is at stake."

Huggett said that 4,000 telegrams have been sent by builders and allied interests in the Chicago area to the White House protesting against further building barriers and urging the prompt removal of all federal controls on home construction.

LEASES DE KALB BUILDING

Bimrose & Sons Furniture Co., Inc., of Chicago, has leased the three story Commercial Trades building in De Kalb, Ill., and will occupy it soon.

Single Family Oak Ridge Home

Typical single family, two bedroom residence, built in Oak Ridge, Tenn. It is one of 28 designs used in the atom bomb production city.

OPA Policies Held Threat to Construction

Failure of the office of price administration to adopt realistic policies in the pricing of brick, tile, and other essential building materials threatens to delay the building of new homes and other structures and to prolong the unemployment problem, J. Ernest Fender, president of the Structural Clay Products institute, said yesterday.

More than half the country's 800 brick and tile plants have closed in recent months because of man power and pricing problems, he said. The result is a serious shortage of brick and tile for the first time since 1941, and much needed construction, including veterans' hospitals, is delayed, Fender asserted.

"The building materials industry is one of the few basic industries potentially in position to contribute quickly to the peace time economy, because its reconversion problems are few," he said.

"Brick and tile manufacturers and many other major producers have had only two bottlenecks—man power and pricing.

"The timely relaxation of building restrictions by the war production board and the elimination of man power controls by the war man power commission will fail of their purpose so long as the OPA refuses to permit large scale output of building products."

BUILDS 51 NEW RESIDENCES IN SOUTH CHICAGO

Southway Homes, Inc., has completed 17 of 51 single family homes it is building on Avenues C and D, between 109th and 110th sts., Edgar N. Greenebaum, president of Greenebaum Investment company, which is financing the project, reported yesterday. Half of the new homes have been sold, it was said. Some were being rented. The Perry Construction company has the general contract.

3 Story State St. Building Is Bought for $60,000

The sixth sale in the last five months on State st., between Van Buren and Congress sts., was reported yesterday by Edward F. Butterworth of Frank S. Slosson & Co. The three story building, 50 by 100 feet, at 536-42 S. State st., was bought by Gus Georgulis and Steve Bacoyiannis from the heirs of Theobald Hartmann for a reported $60,000.

Figures for the Week

COUNTY TRANSFERS

	No.	Amount
Last week	1,328	$1,214,543
Same week last year	1,286	1,170,580
COUNTY TRUST DEEDS, MORTGAGES		
Last week	1,142	6,817,591
Same week last year	966	5,890,459
BUILDING PERMITS		
Last week in Chicago	192	1,970,600
Same week last year [Chgo.]	30	325,185
In unincorp. areas [county]	83	184,650
Same week last yr. [county]	46	29,585

SELLS EVANSTON RESIDENCE

Robert M. Croskey, an official of International Harvester company, sold his residence at 2622 Orrington av., Evanston, to Donald W. Wood Jr., for a reported $21,000 for October occupancy. Sadler & Hultman and Smart & Golee were brokers.

CHICAGO ARCHITECTS PLANNED CITY FOR ATOM BOMB WORKERS

Chicago architects designed the 150 million dollar atom bomb city of Oak Ridge, Tenn., it was disclosed yesterday. Skidmore, Owings & Merrill, with a staff of 600 designers, draftsmen, and other technicians, laid out permanent homes for 23,000 family units, composed of single family homes, apartments, and dormitories. The town also has 5,000 trailers and 16,000 huts and barracks.

"We were told when awarded the job that the completion of Oak Ridge would mean the end of the war," said Nathaniel A. Owings.

Laying out a city for 75,000 inhabitants on unimproved land has been one of the biggest municipal planning jobs in history. Oak Ridge not only has living quarters but it has several business centers, playgrounds; restaurants, hospitals, theaters, churches, schools, a library, and other municipal facilities.

"Blocking blight caused by business spreading into residential neighborhoods was accomplished by laying out a belt of open space between stores and homes," Owings said.

The company is completing its work in connection with the latest expansion of the town.

Realty Miscellany

James C. Downs Jr., president of Real Estate Research corporation, will discuss the future of real estate before the Evanston-North Shore Real Estate board Tuesday night at the University club of Evanston, 1704 Hinman av., Evanston. The board's new president, Archibald G. Jennings, vice president of Quinlan & Tyson, Inc., will preside.

Miss Helen P. Kraeger, formerly with Wirtz, Haynie & Ehrat, and Miss Mae S. Edwards, for several years with General Mortgage Investments, Inc., have formed a real estate partnership under the name of Kraeger-Edwards. They will open an office at 2604 W. 69th st., Saturday.

REALTY BOARD OFFERS COURSE FOR VETERANS

Veterans who would like to enter the real estate business will be assisted by the Chicago Real Estate board, John H. Sullivan, chairman of the realtors' service men committee, said yesterday. He said a program for apprentices has been inaugurated.

"These men will be employed in the various offices of members of the Chicago board and will be given a year's course of instruction at the realty board headquarters, 5 W. Madison st., in the form of lectures," he explained.

There are 28 vacancies for veterans with salaries ranging from $25 per week up to $3,600 annually, he said. The minimum age requirement is 28 years. Several applications have been received, Sullivan said, and will be taken until the quota is filled.

No Money Down on
HOME REPAIRS
34 years of experience and 50,000 satisfied customers are your guarantee of satisfaction.
We Build Within 50-Mile Radius
FREE Get Complete Information and Advice, Plus Complete Financing and Building Service Today.

Let our Home Specialists solve your problems. Small monthly payments start when job is finished.
Don't be overcrowded . . .
Add a needed bedroom NOW
GENERAL REMODELING
• New Roofs • Floors
• Porches • Plastering
• Foundations • Siding
• Additions • Windows
NO CASH NEEDED
★ ★ ★
BEST BUILT VICTORY HOME

This home partitioned into 4 rooms. Built within 50-mile radius, if you own your lot clear. ONLY $21.66 MO.
A Home of Your Own for 72c a Day
★ ★ ★
GARAGES Built On Your Lot
Get Year-'Round Car Protection
36 MONTHS TO PAY
• Bonded • Licensed • Insured
FREE Estimates. Call, Write or Phone
SPAulding 9500
Open Sunday 10-5; Daily to 6 P. M.
BEST BUILT CO.
General Office & Yards
4440 W. NORTH AVE.
CHICAGO 39
MAIL THIS COUPON TODAY T-9-2
PLEASE GIVE ME FREE ESTIMATE
☐ I'm ready to build a ....
☐ Repair ☐ Re-roof ☐ Re-side ☐ Insulate
Name..............................
Street..............................
RFD & RD..............................
City.............. State..........

Weather-Seal
Combination Storm Windows and Screens

Save AS MUCH AS 3½ TONS OF COAL OUT OF EVERY TEN

There's no waiting! . . . once you install Weather-Seal combination windows you'll notice the difference immediately. Regardless of the fuel you are using, whether it's coal, coke, gas or oil . . . there'll be tremendous savings the very first month and every month thereafter. In fact, customers report fuel savings up to 35%. The real answer to lower fuel costs is complete draft elimination. Without obligation call today for a free demonstration . . . learn how the exclusive Weather-Seal Interlock construction will banish cold-air drafts forever and give you a cleaner, more comfortable home.

OPEN SUNDAYS
AUSTIN 0442
EUCLID 4600 for a demonstartion and free estimate
530 North Blvd., Oak Park, Ill.
Weather-Seal
INTERCHANGEABLE WINTER WINDOWS & SUMMER SCREENS
WITH Exclusive INTER LOCK Construction

NATIONAL TEA COMPANY
orders
AUCTION
SUBJECT TO APPROVAL OF OWNERS IN 5 DAYS
27 CHOICE CHICAGO BUSINESS PROPERTIES

S.W. cor. N. Halsted and W. Dickens
2 story brick; 2 stores; one apartment; plot 25x125.
S.E. cor. W. Lawrence and Rockwell
1 story brick; 7 stores; plot 58x125.
S.W. cor. N. PULASKI and CORNELIA
Cor. #3466 is a 2 story brick; store on ground floor; 3 apartments on upper floor; 2 garages; 1 story brick store adjoining; plot 60x125.
N.E. cor. MILWAUKEE and FOSTER
1 story brick; 4 stores; plot 66x104.
N.E. cor. NORTHWEST HIGHWAY and NASHOTAH
1 story brick; 1 double store; plot 50x100.
6130-32 N. CLARK
1 story brick; 2 stores; plot 49x96.
S.W. cor. MILWAUKEE and ROSCOE
1 story brick; 2 stores; plot 50x100.
4154 N. KEDZIE
1 story brick; 1 store; plot 25x125.
5712 N. WESTERN
1 story brick; 1 store; plot 25x100.
N.E. cor. MONTROSE and AVERS
1 story brick; 3 stores; plot 53x119.
S.W. cor. MILWAUKEE and ADDISON
1 story brick; 3 stores; plot 47.9x60.11x112 x irr.
716 W. NORTH AVE.
3 story brick; store on 1st floor; 1 apartment on each upper floor; plot 22x125.
WILMETTE, ILL., 619 MAIN (Greenbay Road)
1 story brick; 1 store; plot 26x160.
3142 CERMAK ROAD
3 story brick; store on ground floor; 2 apartments; plot 24 x134.
N.W. cor. ARMITAGE and LAWNDALE
Corner #3700 3 story brick; store on 1st floor; 5 apartments on upper floors; 1 story brick bldg. with store adjoining; entire plot 62x125.
5030-32 LAWRENCE AVE.
1 story brick; 1 large store; plot 50x125.
N.W. cor. ELSTON and PARKSIDE
1 story brick; 2 stores; plot 151x46x110 x irr.
5808 HIGGINS ROAD
1 story brick; 1 store; plot 25x120.
N.E. cor. N. KEDZIE and WAVELAND
1 story brick; 1 store; plot 24x125.
5150 IRVING PARK
1 story brick; 1 store; plot 25x125.
5252 IRVING PARK
1 story brick; 1 store; plot 25x108.
S.W. cor. MONTROSE and MELVINA
1 story brick; 3 stores; plot 60x120.
N.E. cor. NORTH and MONTICELLO
1 story brick; 1 store; plot 25x125.
6253-55 N. CLARK
1 story brick; 1 double store; plot 41x125.
2120 DEVON
1 story brick; 1 store; plot 25x107.
LYONS, ILL., S.E. cor. OGDEN and JOLIET
1 story brick; 1 store; plot 30x112 x irr.
BERWYN, ILL., 6740 CERMAK ROAD
2 story brick; 1 store; 1 apartment on upper floor; plot 25 x125.

TO BE SOLD SEPARATELY ON
SAT., SEPT. 15th
2 P. M., IN HOTEL SHERMAN, CHICAGO, ILL.
Send for booklet to Joseph P. Day INC.
Leonard Kriser, Auctioneer, 316 S. La Salle Street, Chicago
CHRYSLER BLDG. • N. Y. C. • Phone LExington 2-5000

Chicago's Largest Want Ad Section

Chicago Sunday Tribune
WORLD'S GREATEST NEWSPAPER
SEPT. 2, 1945
A ★

JEWELRY, DIAMONDS, OLD GOLD

OUT OF THE HIGH RENT DISTRICT. WE CANNOT BE UNDERSOLD.

LEVINSON'S
LOAN BANK
739 N. Clark St.

Established 1888.
Bonded and Licensed Pawnbrokers.
Member of Chicago Assn. of Commerce.
PRIVATE SALESROOMS.

OUT-OF-PAWN
DIAMOND
BARGAINS

GUARANTEED TO BE THE MOST SENSATIONAL VALUES EVER OFFERED IN ALL CHICAGO

WE WILL SUBMIT ANY ARTICLE FOR APPRAISAL BEFORE PURCHASE.

You Must Be Satisfied

Completely or your money will be cheerfully refunded in full within 5 days after purchase.
Plenty of Free Parking Space on our private lot right across the street.

Open Until 6 P. M.
Monday and Saturday 'Til 9 p. m.

Diamond Solitaires

4.53 Ct. Diamond. Blue White, fine American cut. Lady's attractive white gold ring with 6 diamonds.
SALE PRICE......$570

4.07 Ct. Diamond. Blue White, fine American cut, brilliant. Lady's white gold ring with 4 diamonds.
SALE PRICE......$525

3.84 Ct. Diamond. Blue White, fine American cut, flashy brilliancy. Man's heavy white gold ring with 2 large diamonds.
SALE PRICE......$350

2.63 Ct. Diamond. Blue White, American cut, brilliant. Lady's modern white gold fishtail prong ring with 6 diamonds.
SALE PRICE......$325

2.35 Ct. Diamond. Blue White, fine American cut, brilliant. Lady's smartly styled white gold ring.
SALE PRICE......$295

1.70 Ct. Diamond. Blue White, fine American cut, brilliant. Man's stylish yellow gold square top ring.
SALE PRICE......$155

1.46 Ct. Diamond. Blue White, fine American cut, brilliant. Man's 8 prong yellow gold ring.
SALE PRICE......$135

1.15 Ct. Diamond. Blue White, fine American cut. Lady's newest style yellow gold engagement ring.
SALE PRICE......$110

1.04 Ct. Diamond. Blue White, fine American cut, brilliant. Man's square top yellow gold ring.
SALE PRICE.......$85

.90 Ct. Diamond. Blue White, fine American cut, brilliant. Lady's yellow gold fishtail prong ring with 2 diamonds.
SALE PRICE.......$78

.85 Ct. Diamond. Blue White, fine American cut, brilliant. Lady's white gold engagement ring with 2 diamonds.
SALE PRICE.......$70

.78 Ct. Diamond. Blue White, fine American cut, brilliant. Lady's yellow gold old fashioned Tiffany prong ring.
SALE PRICE.......$57

.50 Ct. Diamond. Blue White, American cut, brilliant. Lady's engraved yellow gold ring.
SALE PRICE.......$45

SUPERLATIVE GEMS

7.57 Ct. Diamond. Blue White Wesselton gem, fine American cut, gorgeous brilliancy. Lady's all platinum ring with 2 baguette diamonds.
SALE PRICE....$10,500

6.53 Ct. Diamond. Fiery brilliant gem, American cut. Lady's all platinum fishtail style ring with 4 large full cut diamonds.
SALE PRICE.....$3,650

4.43 Ct. Diamond. Top Blue White Wesselton gem, fine American cut, gorgeous brilliancy. Lady's white gold ring with 4 diamonds.
SALE PRICE.....$3,500

4.25 Ct. Diamond. Blue White gem, fine American cut, magnificent brilliancy. Lady's white gold ring with 4 diamonds.
SALE PRICE.....$2,500

4.05 Ct. Diamond. Blue White gem, fine American cut, utmost brilliancy. Lady's white gold ring with 6 diamonds.
SALE PRICE.....$2,175

2.60 Ct. Diamond. Blue White gem, fine American cut, marvelous brilliancy. Lady's white gold ring with 6 diamonds.
SALE PRICE.....$1,590

1.75 Ct. Diamond. Blue White gem, fine American cut, exceptionally brilliant. Lady's white gold fishtail prong ring with 4 diamonds.
SALE PRICE......$685

1.46 Ct. Diamond. Blue White gem, fine American cut, radiant brilliancy. Lady's newest style white gold fishtail prong ring.
SALE PRICE......$400

1.37 Ct. Diamond. Blue White gem, fine American cut, marvelous brilliancy. Lady's white gold fishtail prong ring.
SALE PRICE......$365

.97 Ct. Diamond. Blue White gem, fine American cut, lovely brilliancy. Lady's tailored yellow gold ring.
SALE PRICE......$295

.89 Ct. Diamond. Blue White gem, fine American cut, radiant brilliancy. Lady's yellow gold ring with 2 diamonds.
SALE PRICE......$250

.74 Ct. Diamond. Blue White gem, fine American cut, fiery brilliancy. Man's yellow gold square top ring.
SALE PRICE......$225

.62 Ct. Diamond. Blue White gem, American cut, maximum brilliancy. Lady's white gold ring with 4 diamonds.
SALE PRICE......$200

.52 Ct. Diamond. Blue White gem, American cut, sparkling brilliancy. Lady's yellow gold ring with 2 diamonds.
SALE PRICE......$150

PLUS FEDERAL TAX.

Out of Town Customers

Hundreds of other items not listed. Write to us.

We will send any article to your bank or Railway Express agency, subject to your inspection, without cost or obligation, or direct to you upon references.

Levinson's Loan Bank
739 N. Clark Street

JEWELRY, DIAMONDS, OLD GOLD

THE HOUSE OF PROVEN VALUES. KNOWN FROM COAST TO COAST.

LEVINSON'S
LOAN BANK
739 N. Clark St.

THE FINEST STORE OF ITS KIND IN AMERICA. AIR CONDITIONED.

OVER 50 YEARS
OF
LEADERSHIP

We buy for cash and loan money on Diamonds, Jewelry, Watches, Silverware, Furs, Antiques, Etc. Interest Rates as Low as 1%.
LIBERAL TRADE ALLOWANCE MADE ON YOUR DIAMONDS AND JEWELRY.

Forfeited Pledges

of unpaid loans offered to the public at unequaled prices. Every possible saving is passed on to our customers. You can purchase diamonds and fine jewelry at less than wholesale.

Every item in our stock marked in plain figures—One Price to All!

Fancy Cut Diamonds

2.47 Ct. Diamond. Emerald cut. Top Blue White Wesselton gem, perfect rectangular shape, gorgeous brilliancy. Lady's all platinum ring with 2 baguette diamonds.
SALE PRICE.....$2,750

1.90 Ct. Diamond. Emerald cut. Blue White gem, rectangular shape, unusually brilliant. Lady's all platinum ring with 2 baguette diamonds.
SALE PRICE......$695

1.02 Ct. Diamond. Emerald cut. Blue White gem, rectangular shape, fiery brilliancy. Lady's all platinum ring with 2 baguette diamonds.
SALE PRICE......$525

Misc. Diamond Jewelry

Diamond Flexible Bracelet. All platinum, 18 large diamonds about 35/100 Ct. each through center, 198 diamonds about 6½ Cts., all Blue White brilliant matched quality.
SALE PRICE.....$3,850

Diamond Opal Cluster Ring. Large oval shape Australian opal surrounded by 18 large Blue White brilliant diamonds weighing 2 Cts.
SALE PRICE......$650

Diamond Ruby Topaz Brooch. Exquisitely styled in pink and yellow gold. 40 Ct. champagne color topaz, 4 large Blue White brilliant matched diamonds, 6 oriental rubies.
SALE PRICE......$485

Diamond Ruby Cocktail Ring. Beautifully designed in pink gold. 68/100 Ct. Blue White fine American cut diamond in center, 6 smaller diamonds, 14 oriental rubies.
SALE PRICE......$395

Diamond Star Sapphire Ear Clips. Exquisitely styled in yellow gold. 6 large Blue White brilliant matched diamonds, 6 dark blue color star sapphires.
SALE PRICE......$295

Man's 3-Stone Diamond Ring. 3 finely matched Blue White fine American cut Wesselton diamonds weighing 80/100 Ct. in heavy yellow gold gypsy mounting.
SALE PRICE......$220

Diamond Ruby Cluster Ring. 1 Ct. synthetic ruby surrounded with 6 large Blue White brilliant full cut diamonds weighing 60/100 Ct. in yellow gold.
SALE PRICE......$150

Diamond Shrine Button. Neatly styled in palladium with 6 large Blue White brilliant matched diamonds.
SALE PRICE.......$85

Lady's Star Sapphire Ring. 4 Ct. cornflower blue sapphire smartly styled in white gold with 2 diamonds.
SALE PRICE.......$50

DIAMOND WATCHES

NEW AND GUARANTEED

Diamond Ruby Wrist Watch. Exquisitely styled in pink gold. Diamond and ruby set cover, ½" wide flexible gold bracelet. 24 large Blue White perfect matched diamonds, 21 oriental rubies. 17 Jewel Geneva movement.
SALE PRICE.....$1,500

Diamond Ruby Wrist Watch. Styled in pink gold. Double snake link bracelet, 13 large Blue White matched diamonds, 24 oriental rubies. 17 Jewel Geneva movement.
SALE PRICE......$485

Diamond Ruby Wrist Watch. Smartly styled in pink gold. 10 large Blue White perfectly matched diamonds, 10 oriental rubies. 17 Jewel Geneva movement.
SALE PRICE......$295

Diamond Wrist Watch. Small round model in white gold with 20 large Blue White brilliant matched diamonds. 17 Jewel Geneva movement.
SALE PRICE......$165

Diamond Wrist Watch. Rectangular shape in white gold with 8 extra large Blue White brilliant matched diamonds. 17 Jewel Geneva movement.
SALE PRICE.......$95

Diam'd Wedding Rings

Brand New—All Finger Sizes

Diamond Wedding Ring. 7 extra large Blue White perfectly matched diamonds fishtail set in white gold.
SALE PRICE......$125

Diamond Wedding Ring. Fishtail style with 7 large Blue White perfectly matched diamonds in yellow gold.
SALE PRICE.......$65

Diamond Wedding Ring. 6 extra large Blue White brilliant matched diamonds in yellow gold.
SALE PRICE.......$45

Diamond Wedding Ring. 5 large Blue White brilliant diamonds in yellow gold.
SALE PRICE.......$28

Diamond Wedding Ring. 3 large Blue White brilliant matched diamonds in yellow gold.
SALE PRICE.......$18

PLUS FEDERAL TAX.
Hundreds of other items too numerous to mention.

"Seeing Is Believing"

We allow a customer 5 days in which to fully assure himself the diamond is exactly as we represent it or his money will be refunded without question.

This is why buying diamonds from LEVINSON'S is not a gamble.

Our offer of a full refund with ample opportunity for appraisement assures you of the right merchandise at the right prices.

Levinson's Loan Bank
739 N. Clark Street

JEWELRY, DIAMONDS, OLD GOLD

FOR BETTER QUALITY DIAMONDS.

LLOYD J. BUTLER
Prudential Loan Assn.
133 N. CLARK ST.

THE MOST BEAUTIFUL PAWNSHOP IN CHICAGO.

OUT-OF-PAWN
DIAMOND
BARGAINS

OUR LOW PRICES BASED ON LOAN VALUES AND OTHER SUCCESSFUL CASH PURCHASES OF DISTRESS MERCHANDISE FROM ESTATES, BANKS, BANKRUPT STOCKS, DEALERS, INDIVIDUAL LOANS.

GUARANTEED
Greatest Values of All

MY PERSONAL GUARANTEE AND REPUTATION ARE ASSURANCE THAT YOU CAN BUY HERE WITH CONFIDENCE.
ANY ARTICLE MAY BE APPRAISED BEFORE PURCHASING. NO SALE FINAL UNLESS YOU ARE COMPLETELY SATISFIED.
ALL PRICES INCLUDE 20% FEDERAL TAX

Ladies' Diamond Rings

2.22 CARAT LADY'S DIAMOND RING. Blue white Wesselton, excellent brilliant quality, American cut, a most attractive ring at an exceptionally reasonable cost; latest style diamond trimmed mounting.
ADVERTISED PRICE..........$580

1.75 CARAT LADY'S DIAMOND RING. Blue white, beautifully brilliant, a very excellent value that you will appreciate, attractively set in a modern style diamond trimmed mounting.
ADVERTISED PRICE..........$395

1.50 CARAT LADY'S DIAMOND RING. Blue white with lots of appeal and attractiveness, American cut, set in a very neat, modern style mounting trimmed with two side diamonds.
ADVERTISED PRICE..........$255

1 CARAT LADY'S DIAMOND RING. Blue white, of a very good quality with lots of brilliancy and luster, effective in size and cut, set in a very pretty late style mounting trimmed with diamonds.
ADVERTISED PRICE..........$210

.76 CARAT LADY'S DIAMOND RING. Beautifully brilliant, blue white, a very lovely diamond, one of our nicest values, set in a neatly tailored mounting trimmed with diamonds.
ADVERTISED PRICE..........$150

Men's Diamond Rings

5.75 CARAT MAN'S DIAMOND RING. Beautiful fiery brilliant gem diamond, practically perfect, one of our very best values. This diamond is guaranteed to appraise for considerably more than our price, set in a very handsome 18k white gold mounting with two blue sapphires on the side.
ADVERTISED PRICE........$1,500

1.77 CARAT MAN'S DIAMOND RING. Blue white, exceptionally brilliant, a lot priced, large size attractive diamond; lots of show for the money; set in a heavy yellow gold mounting.
ADVERTISED PRICE..........$375

1.45 CARAT MAN'S DIAMOND RING. Sparkling with a beautiful fire and brilliancy seldom seen in a diamond; 99% perfect; finest modern cut of a most desirable quality, set in a heavy yellow gold mounting.
ADVERTISED PRICE..........$675

1.35 CARAT MAN'S DIAMOND RING. A gem of finest brilliancy and beautiful color, practically perfect, modern American cut quality throughout, set in a handsome yellow gold mounting, modernistic in design, with six side diamonds.
ADVERTISED PRICE..........$675

1.22 CARAT MAN'S DIAMOND RING. Blue white with lots of brilliancy and finest modern cut, imperfect—being an excellent show piece, set in a heavy yellow gold mounting.
ADVERTISED PRICE..........$244

MAN'S 32ND DEGREE MASONIC EMBLEM RING. A beautiful gem, perfect and flawless, finest brilliancy and excellent color, American cut, weight 1.25 carats, set in a prong heavy yellow gold mounting with an eagle on either side.
ADVERTISED PRICE..........$650

Superior Quality Gems

4.30 CARAT LADY'S DIAMOND RING. A gem of beauty, brilliancy and exceptional loveliness—a gem that any one would like to own. A perfect diamond of excellent value and quality, set in a beautifully tailored platinum mounting with six large side diamonds.
ADVERTISED PRICE........$2,440

3 CARAT LADY'S DIAMOND RING. Blue white, of a beauty and brilliancy seldom seen in a diamond at this price. It will immediately appeal to you, set in an unusually attractive mounting trimmed with two large side diamonds.
ADVERTISED PRICE..........$885

3.52 CARAT LADY'S DIAMOND RING. Blue white Wesselton, of immense beauty and brilliancy, finest American cut, a real show piece, attractively set in a very gorgeous platinum mounting decorated with six large and six small diamonds; must be seen to be appreciated.
ADVERTISED PRICE..........$960

2.12 CARAT LADY'S DIAMOND RING. Blue white, outstanding in brilliancy and appearance—a beautiful diamond at a temptation price. Set very modern with the mounting trimmed in diamonds.
ADVERTISED PRICE..........$660

1.52 CARAT LADY'S DIAMOND RING. A lovely show piece of a quality and beauty that will immediately appeal to you. Here is a diamond in a size and at a price that is only available occasionally, set in a beautiful palladium mounting neatly tailored and trimmed with ten side diamonds.
ADVERTISED PRICE..........$525

1.35 CARAT LADY'S DIAMOND RING. An absolute gem—perfect and flawless, as beautiful and brilliant as any diamond you have ever seen. If it is quality you want, we recommend that you investigate this offer. Most attractively set in a tailored platinum mounting, fishtail style with six large side diamonds.
ADVERTISED PRICE..........$750

1.29 CARAT LADY'S DIAMOND RING. This quality diamond can only be bought at our price because it is distressed merchandise—a beautiful, brilliant gem of fine color, modern cut, set in a lovely engagement ring mounting trimmed with six side diamonds.
ADVERTISED PRICE..........$645

.80 CARAT LADY'S DIAMOND RING. Blue-white Wesselton gem, something out of the ordinary in style of finest platinum, beautifully tailored with 2 large baguette and 2 round diamonds. The large center diamond is a top Wesselton gem, finest brilliancy, American cut.
ADVERTISED PRICE..........$395

Fancy Cut Diamonds

LADY'S MARQUISE DIAMOND ENGAGEMENT RING. A beautiful little gem, fiery with brilliancy, fine blue white color, set in a platinum engagement ring with two side diamonds.
ADVERTISED PRICE..........$122

.75 CARAT EMERALD CUT DIAMOND. Absolutely perfect and flawless, a beautiful oblong shape gem, set in a lovely engagement ring with two side diamonds.
ADVERTISED PRICE..........$244

.95 CARAT EMERALD CUT DIAMOND. Absolutely perfect and flawless, a brilliant blue white diamond, attractive oblong cut, set in a lovely platinum mounting with two baguette side diamonds.
ADVERTISED PRICE..........$366

1 CARAT EMERALD CUT DIAMOND. One of the finest gems, PERFECT AND FLAWLESS, lovely color and make, set in a tailored Lady's platinum mounting with 2 baguette and 2 round diamonds.
ADVERTISED PRICE..........$475

1.10 CARAT EMERALD CUT DIAMOND. Our best offer of the week. A perfect and flawless gem diamond, cut in the most desirable oblong shape and set in a gorgeous platinum mounting with 4 marquise, 2 baguette and two round diamonds.
ADVERTISED PRICE..........$600

Miscellaneous Specials

MAN'S EMERALD CUT DIAMOND RING. Three brilliant blue white perfect emerald cut diamonds, total weight about 2.50 carats, set across finger style in a very handsome tailored mounting. Something unusual and a real buy.
ADVERTISED PRICE..........$960

LADY'S DIAMOND PEARL CLUSTER RING. A very large and fine quality oriental pearl set in platinum and surrounded by 12 very large brilliant blue white diamonds—total weight about 3 carats. An unusually attractive piece.
ADVERTISED PRICE..........$750

LADY'S COCKTAIL RING. Set with a large diamond, weight about 1.50 carats, one smaller diamond, including 10 very fine genuine rubies in a beautiful rose gold and white gold trim, latest style.
ADVERTISED PRICE..........$600

MAN'S ELGIN WRIST WATCH. With genuine diamonds set in all the numerals, model, 14k gold, guaranteed 17 jewel movement.
ADVERTISED PRICE..........$300

LADY'S PLATINUM WEDDING RINGS. Set with five very large, perfect, brilliant, blue white diamonds, total weight about .65 carats, finest platinum mounting.
ADVERTISED PRICE..........$195

DIAMOND EARRINGS. Two perfect matched brilliant blue white Wesselton diamonds, finest modern cut, extremely brilliant, weight about ½ carat, set in Tiffany style yellow gold earscrews.
ADVERTISED PRICE..........$150

PRICES INCLUDE TAX.

We Ship Out of Town for Free Inspection

ANY MERCHANDISE YOU ARE INTERESTED IN WITHOUT COST OR OBLIGATION ON YOUR PART IN CARE OF YOUR LOCAL BANK OR EXPRESS AGENCY. WRITE FOR SELECTIONS TODAY. YOU MAY HAVE THE GOODS APPRAISED BEFORE PURCHASE.

LLOYD J. BUTLER
133 N. CLARK-STREET
BUY BONDS

JEWELRY, DIAMONDS, OLD GOLD

THE
U.S.
LOAN BANK
SIXTH FLOOR
10 N. Clark-st.

55 Years in the Heart of Loop
Largest Assortment of Diamonds and Jewelry in Chicago

OUT OF PAWN
BARGAINS
at far less than
their original cost

Any article submitted for appraisal before purchase.

Liberal Trade Allow'ce
Made on Any Type
Jewelry

SUITABLE TERMS CAN BE ARRANGED
Closed Mon. Open Tues. 'Til 9
ALL PRICES SUBJECT TO FEDERAL EXCISE TAX.

Diamond Rings

3.08 KT. DIAMOND. Blue-white color. Smartly fashioned white gold ring with two large blue-white diamonds.
SPECIALLY PRICED.........$525.00

2.47 KT. DIAMOND. Blue-white color. Most brilliant stone of its size; mounted in latest type platinum ring.
SPECIALLY PRICED.........$500.00

2.02 KT. DIAMOND. Exceedingly brilliant. Set exclusive design yellow gold ring.
SPECIALLY PRICED.........$250.00

1 KT. DIAMOND. Blue-white color. Set with two large blue-white diamonds. Most attractive yellow gold ring.
SPECIALLY PRICED.........$195.00

1.32 KT. DIAMOND. Blue-white color, glittering brilliancy. Handsomely mounted with two large blue-white diamonds. White gold ring.
SPECIALLY PRICED.........$150.00

80/100 KT. DIAMOND. Blue-white color, finest American cut, exceptionally brilliant, set with 4 large blue-white diamonds; attractive white gold ring.
SPECIALLY PRICED.........$175.00

De Luxe Diam'd Rings

2.85 KT. DIAMOND. Blue-white color, finest American cut; beautifully mounted in exquisite all-platinum ring with two large blue-white baguette diamonds.
SPECIALLY PRICED.......$1,350.00

2.22 KT. DIAMOND. Blue-white color; finest American cut; brilliancy plus. Set in modern all-platinum ring with six large blue-white diamonds.
SPECIALLY PRICED.........$850.00

2.05 KT. DIAMOND. Blue-white color; finest American cut; superb brilliancy. New style white gold ring with two large blue-white diamonds.
SPECIALLY PRICED.........$800.00

1.55 KT. DIAMOND. Perfect, free from flaws and imperfections, smartly styled all-platinum ring set with 18 large blue-white diamonds.
SPECIALLY PRICED.........$750.00

1.37 KT. DIAMOND. [PERFECT]. Set in an unusually attractive all-platinum ring with 4 marquise shaped diamonds.
SPECIALLY PRICED.........$650.00

1.27 KT. DIAMOND. Perfect, free from flaws and imperfections, mounted in latest style all-platinum ring with 2 large blue-white diamonds.
SPECIALLY PRICED.........$625.00

1.25 KT. DIAMOND. Blue-white Yaeger color, finest American cut, set in latest style all-platinum ring with 4 large blue-white diamonds.
SPECIALLY PRICED.........$600.00

1.03 KT. DIAMOND. Perfect, free from flaws and imperfections. Individually set with 2 large blue-white diamonds. White gold ring.
SPECIALLY PRICED.........$550.00

90/100 KT. DIAMOND. Perfect, free from flaws and imperfections. Mounted with four large blue-white diamonds in stylish platinum ring.
SPECIALLY PRICED.........$450.00

82/100 KT. DIAMOND. Blue-white color, mounted latest type white gold ring with 4 large blue-white diamonds.
SPECIALLY PRICED.........$350.00

65/100 KT. DIAMOND. Blue-white color, exclusively set in white gold ring with 4 large blue-white diamonds.
SPECIALLY PRICED.........$250.00

60/100 KT. DIAMOND. Blue-white color, individually styled yellow gold ring.
SPECIALLY PRICED.........$175.00

50/100 KT. DIAMOND. Superb brilliancy, set in unusually designed platinum ring with 6 large blue-white diamonds.
SPECIALLY PRICED.........$150.00

Men's Diamond Rings

3.05 KT. DIAMOND. Blue-white color, exceptionally brilliant. Mounted with two large blue-white diamonds in smart white gold ring.
SPECIALLY PRICED.........$650.00

1.09 KT. DIAMOND. 100% Perfect, free from flaws and imperfections, exceptionally brilliant, beautifully mounted yellow gold ring.
SPECIALLY PRICED.........$350.00

2 KT. DIAMOND. Sparkling brilliance. Mounted in exclusive design yellow gold ring.
SPECIALLY PRICED.........$250.00

CLUSTER RING. Very attractive cluster ring set with 9 large blue-white diamonds, spread of 2 Kt. diamond, choice yellow or white gold ring.
SPECIALLY PRICED.........$250.00

2 STONE DIAMOND RING. Two blue-white diamonds, total approx. weight 80/100 Kt. Unusually styled 14 Kt. yellow gold ring.
SPECIALLY PRICED.........$185.00

1.14 KT. DIAMOND. Blue-white color. Ultra modern 14 Kt. yellow gold ring.
SPECIALLY PRICED.........$175.00

75/100 KT. DIAMOND. Radiant brilliancy. Set in attractive 14 Kt. yellow gold ring.
SPECIALLY PRICED..........$75.00

Diam'd Wedding Rings

We have on hand, for immediate delivery, one of the largest stocks of all-platinum, yellow, or white gold diamonds set wedding rings. Styled in channel and fishtail design.

DIAMOND WEDDING RING. 36 large blue-white diamonds all the way around, perfectly matched. All platinum ring.
SPECIALLY PRICED.........$175.00

DIAMOND WEDDING RING. 42 large blue-white diamonds all the way around. All-platinum, channel set wedding ring.
SPECIALLY PRICED.........$150.00

DIAMOND WEDDING RING. 46 large blue-white square cut diamonds all the way around. Perfectly matched. All platinum ring.
SPECIALLY PRICED.........$125.00

DIAMOND WEDDING RING. 15 large blue-white diamonds, channel set. Choice of yellow or white gold.
SPECIALLY PRICED..........$75.00

DIAMOND WEDDING RING. 9 large blue-white diamonds, exceptionally brilliant and perfectly matched. Fishtail setting. Latest white gold ring.
SPECIALLY PRICED..........$60.00

DIAMOND WEDDING RING. 7 large blue-white diamonds. Channel set. Choice of yellow or white gold.
SPECIALLY PRICED..........$60.00

DIAMOND WEDDING RING. 7 large blue-white diamonds. Channel set. Choice of yellow or white gold.
SPECIALLY PRICED..........$50.00

DIAMOND WEDDING RING. 10 large blue-white diamonds. Set in latest type platinum ring.
SPECIALLY PRICED..........$40.00

SPECIALS

DIAMOND WATCH BRACELET. High grade Geneva movement, all-platinum, attractively mounted with 3 baguette diamonds and 90 round blue-white diamonds. Watch bracelet and band set completely in diamonds.
SPECIALLY PRICED.........$750.00

DIAMOND WATCH BRACELET. Geneva 17 jewel movement, all-platinum, latest style baguette shape set with 63 large blue-white diamonds. Watch bracelet and band set completely in diamonds.
SPECIALLY PRICED.........$600.00

DIAMOND WATCH BRACELET. Elgin 17 jewel movement, latest style, set with 4 large blue-white baguette diamonds and 30 large blue-white round diamonds.
SPECIALLY PRICED.........$375.00

DIAMOND WATCH BRACELET. Geneva 17 jewel movement, dainty baguette shape platinum mounted with 22 large blue-white diamonds.
SPECIALLY PRICED.........$300.00

DIAMOND WATCH BRACELET. Platinum, dainty baguette shape mounted with 24 large blue-white diamonds. 17 jewel Geneva movement.
SPECIALLY PRICED.........$125.00

DIAMOND EARRINGS. Blue-white color, approximate total wt. 55/100 Kt. diamonds, exceptionally brilliant, mounted latest style white gold earrings.
SPECIALLY PRICED..........$95.00

COCKTAIL RING. 5 large blue-white diamonds and 2 rubies in fashionable, attractive pink gold ring.
SPECIALLY PRICED..........$75.00

Buy now on lay-away plan. No interest.
MANY BARGAINS NOT LISTED.

Confidential Loans

on diamonds, watches, and jewelry as low as 1% in private rooms

THE
U.S.
LOAN BANK
SIXTH FLOOR
10 N. Clark-st.

JEWELRY, DIAMONDS, OLD GOLD

FIDELITY
LOAN
BANK
5 South Clark-st.
Ground Floor
Morrison

LICENSED, BONDED PAWNBROKERS. ESTABLISHED 1893.

Liquidating
Out-of-Pawn
Bargains

FAR BELOW ORIGINAL COST.

We will submit any article for appraisal before purchase. You select the appraiser.
All prices include 20% Federal Tax

Diamond Solitaires

LADY'S DIAMOND SOLITAIRE. Wt., 2.90 carats. Finest American cut. Beautifully mounted in the newest design all-platinum ring with four diamonds.
Sale price, to liquidate loan.
Price......$570.00

LADY'S DIAMOND SOLITAIRE. Wt., 1.88 carats. Fine American cut; blue-white color. Beautifully mounted with six diamonds.
Sale price, to liquidate loan.
Price......$325.00

LADY'S DIAMOND SOLITAIRE. Wt., 1.50 carats. Fine American cut; blue-white color. Beautifully mounted with four diamonds.
Sale price, to liquidate loan.
Price......$250.00

LADY'S DIAMOND SOLITAIRE. Wt., 1.02 carats. Finest American cut. Beautifully mounted in the newest design white gold ring with diamonds.
Sale price, to liquidate loan.
Price......$180.00

LADY'S DIAMOND SOLITAIRE. Wt., .80 carat. American cut; good color. Gold ring of latest style with four side diamonds.
Sale price, to liquidate loan.
Price......$140.00

LADY'S DIAMOND SOLITAIRE. Wt., .60 carat. Fine American cut; blue-white color. Beautifully mounted with two diamonds.
Sale price, to liquidate loan.
Price......$105.00

LADY'S DIAMOND SOLITAIRE. Wt., .40 carat. American cut; good color. Gold ring of the latest style with four side diamonds.
Sale price, to liquidate loan.
Price......$60.00

Fancy Cut Diamonds

EMERALD CUT DIAMOND. Weight, 3.88 carats. Finest oblong shape [flawless]; extraordinary brilliance, fine color blue gem. Lady's very attractive all-platinum ring with two baguette diamonds.
Sale price, to liquidate loan.
Price.....$3,615.00

MARQUISE SHAPED DIAMOND. Wt., 2.29 carats; [Wesselton] gem [perfect]; finest cut; utmost brilliance. Exquisite all-platinum ring of attractive design with triangular diamonds.
Sale price, to liquidate loan.
Price.....$1,620.00

EMERALD CUT DIAMOND. Weight, 2.68 carats. Finest oblong cut, very brilliant. Lady's exquisite all-platinum ring with four baguette diamonds.
Sale price, to liquidate loan.
Price.....$1,325.00

EMERALD CUT DIAMOND. Weight, 1.88 carats. Fine oblong cut; blue-white color [perfect] gem; very brilliant. Lady's exquisite all-platinum ring with four baguette diamonds.
Sale price, to liquidate loan.
Price......$925.00

MARQUISE SHAPED DIAMOND. Wt., 1.22 carats. Blue-white [Wesselton] gem [perfect]; finest cut; utmost brilliance. Exquisite all-platinum ring of attractive design with triangular diamonds.
Sale price, to liquidate loan.
Price......$675.00

Fine Quality Gems

LADY'S DIAMOND SOLITAIRE. Wt., 5.29 carats. Finest American cut; [flawless] brilliance. Exquisite all-platinum ring with 44 diamonds.
Sale price, to liquidate loan.
Price.....$2,750.00

LADY'S DIAMOND SOLITAIRE. Wt., 3.20 carats. Finest American cut [Wesselton]; flawless gem. Exquisite all-platinum ring with six diamonds.
Sale price, to liquidate loan.
Price.....$1,850.00

LADY'S DIAMOND SOLITAIRE. Wt., 2.80 carats. Finest American cut; blue-white [Wesselton] gem, finest brilliance. Beautiful all-platinum ring with two large side diamonds.
Sale price, to liquidate loan.
Price.....$1,325.00

MAN'S DIAMOND SOLITAIRE. WT., 2.10 carats. Utmost brilliance. Set in a white gold Gypsy style ring of handsome design.
Sale price, to liquidate loan.
Price.....$1,150.00

LADY'S DIAMOND SOLITAIRE, Wt., 1.90 carats. Finest American cut; blue-white [Wesselton] gem, finest brilliance. Attractive all-platinum ring with four large side diamonds.
Sale price, to liquidate loan.
Price.....$1,225.00

LADY'S DIAMOND SOLITAIRE, Wt., 1.60 carats. Finest American cut; blue-white [Wesselton] gem, finest brilliance. Exquisite all-platinum ring with two large side diamonds.
Sale price, to liquidate loan.
Price......$925.00

LADY'S DIAMOND SOLITAIRE, Wt., 1.40 carats. Finest American cut; blue-white [Wesselton] gem, finest brilliance. Exquisite all-platinum ring with two large side diamonds.
Sale price, to liquidate loan.
Price......$825.00

LADY'S DIAMOND SOLITAIRE, Wt., 1.05 carat. Finest American cut; blue-white [Wesselton] gem, finest brilliance. Exquisite all-platinum ring with 2 large diamonds.
Sale price, to liquidate loan.
Price......$625.00

LADY'S DIAMOND SOLITAIRE, Wt., .90 carat. Finest American cut; blue-white [Wesselton] gem, finest brilliance. Attractive white gold ring with 2 large side diamonds.
Sale price, to liquidate loan.
Price......$425.00

LADY'S DIAMOND SOLITAIRE, Wt., .70 carat. Finest American cut; blue-white [Wesselton] gem, finest brilliance. Attractive white gold ring with 2 large side diamonds.
Sale price, to liquidate loan.
Price......$250.00

LADY'S DIAMOND SOLITAIRE, Wt., .50 carat. Finest American cut; blue-white [Wesselton] gem, finest brilliance. Exquisite all-platinum ring with 2 large diamonds.
Sale price, to liquidate.
Price......$165.00

Miscellaneous

DIAMOND BRACELET. Hand-crafted, all platinum [flexible]. Most elegant design, set with 416 round diamonds, 24 emerald-cut diamonds, and 3 marquise diamonds, about 1 carat each; also 42 deep green oriental emeralds and 48 onyx; all diamonds are full cut and of the finest quality.
Sale price, to liquidate.
Price.....$6,500.00

MAN'S DIAMOND CONSISTORY EMBLEM RING. Approx. weight of diamond 1½ carats; [flawless] gem; highly brilliant massive handcrafted green gold ring of attractive design.
Sale price, to liquidate.
Price......$525.00

CHARM BRACELET. 10 large matched blue-white diamonds set in all-platinum chain; 10 unusually beautiful all-platinum charms containing the following: 133 round diamonds, 6 baguette-shaped diamonds, 1 Emerald cut diamond, 4 genuine Oriental Sapphires, 1 Star Ruby and 2 Pigeon Blood Rubies.
Sale price, to liquidate loan.
Price.....$1,650.00

BROOCH, UNUSUALLY FINE. Hand-crafted, all-platinum, set with 34 round diamonds, 4 baguette diamonds, about ¼ ct. each, and 8 genuine emeralds, 16 pigeon blood rubies. Diamonds are top quality. Approximate total weight, 6 carats.
Sale price, to liquidate.
Price.....$1,475.00

COCKTAIL RING. Elegant design in pink gold; centered with 1 large emerald cut diamond about 1.70 carats; ornamented with 7 small diamonds and 5 genuine pigeon blood rubies. All diamonds are of top quality.
Sale price, to liquidate loan.
Price.....$1,150.00

BROOCH. Exquisite circle design in all platinum set with 39 large matched blue-white diamonds and 15 baguette shaped oriental sapphires.
Sale price, to liquidate loan.
Price......$575.00

LADY'S CAT'S EYE RING [extra fine]; weight about 5 carats. Honey color; perfect eye. Beautifully mounted in an all-platinum ring of unique design, paved with 22 full cut blue-white diamonds.
Sale price, to liquidate loan.
Price......$485.00

EAR SCREWS. 2 diamonds, approx. weight ⅝ carat each, finest American cut, blue-white color, highly brilliant, set in yellow gold basket style ear screws of attractive design.
Sale price, to liquidate loan.
Price......$250.00

Money Loaned

Quickly, Confidentially on Diamonds, Watches, Jewelry
Lowest Rates of Interest. Highest Valuations. Licensed, Bonded PAWNBROKERS. Established 1893.

FIDELITY
LOAN BANK
5 South Clark-st.

JEWELRY, DIAMONDS, OLD GOLD

OPEN UNTIL 6 P. M. MON. AND SAT. TILL 9 P. M.

Levinson's Loan Bank
OUT OF PAWN BARGAINS

Thousands of items, including Railroad, Waterproof, Shockproof, Chronograph, Military model watches. Also split second and horse timers, in guaranteed conditions. Cameras, Binoculars, Opera and Field Glasses, Microscopes, Telescopes, Suitcases, Musical Instruments.

Cultured Pearl Earrings	$20.00
Sterling Bon Bon Dish	15.00
Sterling Candlesticks, 10", Pr.	12.50
Lady's Set Rings, 10 Kt.	10.00
Solid Gold Signet Rings	7.50
Compacts, "Elgin American"	6.00
Sterling Salt and Peppers, 6	5.95
Solid Gold Earrings	4.75
Lady's Silver Marcasite Set Rings	3.50
Compacts, metal	1.00

Plus Federal Tax.

Electric Twin Unit Hot Plate, White Enamel, 3 Heat Switch. NEW..........$12.95

OUT OF PAWN FUR BARGAINS

Unredeemed pledges thru our loan department sold for a fraction of their worth.
1945-1946 STYLES.

NATURAL SILVER FOX COATS.		
$100	$175	$245
BLENDED MUSKRAT COATS		
$75	$145	$195
BLACK PERSIAN LAMB COATS		
$135	$195	$250
SHEARED BEAVER COATS		
$225	$295	$365
GENUINE MINK COATS		
$295	$375	$485

MUST BE SEEN TO BE APPRECIATED
Special group of Fur Coats and Jackets
$45
Values up to $300
A deposit will reserve your selection. See our other superb Fur Values listed today under "CLOTHING & FURS"

Levinson's Loan Bank
Harry B. Melvoin, Vice Pres.
739 North Clark St.

U. S. LOAN BANK
Out of Pawn
Bargains

Closed Mon.—Open Tues. 'Til 9
Jeweled Fraternity and Sorority Pins.
Lady's and Gent's Watches, $15 up.
Men's and Lady's Chronographs.
Waterproof Watches
Horse Timing Watches.
Electric Razors
Cigarette Lighters.
Emblem Rings, Buttons, and Pins.
Antique Jewelry.
Opera and Field Glasses.
Cigarette Cases.
Binoculars—Cameras.
Split Second Watches.
21 Jewel R. R. watches, $35 up.
Precision Tools.
Measuring Instruments.

FUR COAT BARGAINS
PAWNED BY FURRIERS.
1945 Styles.

200 Furs Coats and Jackets	$35 to $95
200 Better Fur Cts. & Jcts.	$125-$295
20 Silver Fox Jcts. & Coats	$125-$395
20 Persian Lamb Coats	$295-$495
5 Fine Canadian Beaver Coats	$350
5 Fine Condition Mink Coats	$650
5 New Mink Coats	$975
2 Late Style Mink Coats	$1,500

Silver Fox, Mink, Sable, Kolinsky, Marten and other Fur Scarfs and Stoles and Capes, $25 up.
150 Used Old Fur Coats, $25 up.

10 N. Clark-st., 6th Flr.
U. S. LOAN BANK

Cash for Diamonds

HIGHEST PRICES PAID.
Old Gold, Pawn Tickets Bought.
Member Chicago Assn. of Commerce.
AMERICAN
DIAMOND SYNDICATE
37 S. Wabash-av., 3d Floor

GET OUR CASH PRICE
BEFORE SELLING.
Diamonds, Watches, Pawn Tickets.
THE U. S. LOAN BANK,
10 N. CLARK-ST. 6TH FLOOR.

DO YOU WANT MORE CASH?
We pay highest current prices or make loans on your diamonds and jewelry.
ILLINOIS STATE PAWNERS ASSN.
SECOND FLOOR, 140 N. DEARBORN.

TOP PRICES PAID—DIAMONDS.
Watches, Silver, Jewelry, etc.
JEWELERS' EXCHANGE,
32 N. STATE. 11TH FLOOR.

FULL value for diam. watches, old gold. ROMACK DIAMOND EXCHANGE, 7 W. MADISON, AT STATE, RM. 501.

GETTING married—Want solitaire; also diamond wedding ring at a reasonable price. Address P X 264, Tribune.

I PAY HIGHEST PRICES FOR GOLD, DIAMONDS, JEWELRY, WATCHES. LLOYD J. BUTLER, 133 N. CLARK.

ILL. Diamond Syn.—Cash dia., old gold on tkts. Dea. 6711, 5 S. Wab., R. 812.

ARTS AND ANTIQUES

FOR SALE
only known original portrait painting of
GEN. DOUGLAS MAC ARTHUR.
Autographed by him.
Address H 352, Tribune.

FOR sale—Old historical rock, come out of the first rock church built in old Kaskaskia, the first capitol of Ill. Size 12x14x5 inches, inscribed I. H. S., year 1736. William J. Kriete, St. Mary's, Mo.

SEVERAL lovely oil landscapes by the late Georgia Leigh Caldwell; not in modern style; ideally suitable for homes, including one 5x4 ft. with wide gold frame, others smaller; all moderately priced. Phone Drexel 3187.

SPECIAL SALE
20% discount on all merchandise this week only. Open Sunday.
ART & ANTIQUE STUDIO
611 N. STATE-ST.

ANTIQUES—Old Dresden, Mission, Dresden lamps, French commodes, oil paintings; other numerous antique objects; must be sold at once. 3335 Douglas-blvd. Mr. Weinberg. 9-5 p. m.

WALNUT bed, dresser, and mirror; butternut bed, dresser, and commode; comb. bookcase and desk. Phone Columbus 0118 for appt.

FULL COLLECTOR'S value paid for foreign gold, silver coins of all countries. J. P. Randall, 341 S. Dearborn.

LARGEST COLLECTION OF BRONZE AND MARBLE FIGURES.
Quick, 1166 W. Madison. Mon. 8373.

COLLECTOR—Wants fine European china for ornam. use; also figures or groups in any cond. Address P T 510, Tribune.

VICTORIAN ant. nat. fin. dresser, beaut. carved mirror, green trim; $200. Wabash 9673, Tuesday only.

WANTED—Mahog. chest drawers or highboy. Edg. 6075, after 6 p. m.

CURIO CABINET WANTED
FRANKLIN 4878.

ANTIQUE French walnut secretary; burl trim; over 71 yrs. 27 W. 109th-pl.

STAMPS AND COINS

FREE—THE STAMP FINDER! Send today for the big new edition, fully illustrated, enabling you instantly to identify all difficult stamps. Also fine packet fascinating stamps from Bosnia-Herzegovina, Monaco, Patiala, Cyprus, etc., including maps, ships, animals, and strange scenes. All free to approval applicants enclosing 3c postage. GARCELON STAMP COMPANY, Box 923. CALAIS, MAINE.

SCARCE "POLE TO POLE" PACKET! Stamps from strange, mysterious countries only—Greenland [North Pole], Solomons, Spanish Morocco, Bhopal, Patiala, Siberia, Grahamland [South Pole], Djibouti, Zanzibar, etc., and including stamps cataloging up to 25c each! Our price only 5c to approval applicants. Big Dime Packet List Free! Methuen Stamp Service, Inc., Dept. 183, Lawrence, Mass.

U. S.—Send $1 for 15 good stamps. Nos. 146, 156, 206, 216, 221, 222, 223, 272, 281, 283, 329, 343, 370, 397, 412. Approvals accompany. Horace Paine, Westport, Conn.

STAMP COLLECTORS' HEADQUARTERS
See us before you buy or sell.
BARGER-FORREST & CO.
7 S. Dearborn, Chicago. Andover 3126.

CASH—Courteous consideration and benefit of 20 yrs.' exp. to those wishing to sell stamps. Walter Emerson, Room 1503, 7 S. DEARBORN. CEN. 1988.

SPECIAL BARGAIN IN HITLER STAMPS. Set of 14 different, $1.
BEN'S, 72 W. Washington, Chicago 2.

FULL collector's value paid for rare gold and silver coins of all countries. J. P. Randall, 341 S. Dearborn-st.

IRVIN'S Stamp Mart—Hrs. 10-7; Thurs and Sat. till 10. 3750 N. Cicero. Chgo.

WE buy stamps—Lots, collections, etc. Stampmart, 109 N. Dearborn, Rm. 705.

"WE BUY STAMP COLLECTIONS."
Stamp Auction Serv., 58 W. Wash. R. 205

INSTRUCTION

COMPLETE COURSE, $100
SPECIAL REDUCED RATES NOW.
Textbook, professional tools included.
FRANCES SULLIVAN SCHOOL
OF BEAUTY CULTURE
4750 BROADWAY. LON. 4274.

Chgo. Spanish School

Fall term begins Sept. 10. Classes in small groups for beginners, intermediate and advanced. Qualified native instructors. 32 W. Randolph-st. Phone Randolph 2336.

PARENTS! Don't let your children lag behind in the school studies. We will give private lessons in reading, writing, arithmetic, or any other elementary or high school subject. We specialize in eliminating any complex, stuttering, or retardation. Day or evening. Telephone Randolph 3640.

RUSSIAN, lawyer—Grad. of univ. of Leningrad.; exc. backgrnd. in instruction; interested to estab. connection with college or univ.; can institute chair in Russian. Address K 405, Tribune.

EDWARD ROEDER—Well known violin instructor will accept a limited number of students. For appt. ph. Miss Maward, registrar, Chgo. Conservatory, Har. 0500.

SPANISH—Private lessons by experienced native teacher. LINcoln 5843.

FRENCH and German, $1.25 hr.; child. or adlt. Nelson, But. 9849, aft. 7 p. m.

EXP. Tutor—Takes "Myth out of Math." M.A.S., 426 N. Mich.-av. Whi. 7077.

TUTORING—Grammar school grades; thorolly expd. Long. 8170, D. Wolff.

SWING piano—Christensen Schools, 306 S. Wabash. 3945 Madison, 2821 Milw.

SPANISH, PORTUGUESE—Native teachers. Call Sun. or eves. Whi. 8883.

INSTRUCTION

Learn Beauty Culture
AT
SELAN'S

CLASSES STARTING NOW
DAY
PART TIME
OR EVENING CLASSES

PREPARE TODAY
For a Happy and
Prosperous Future

SELAN'S
WORLD'S LARGEST
MOST MODERN
Beauty Culture Schools
LEADS
THEM
ALL

See for Yourself Why
SELAN'S
GIVES YOU MORE
FOR LESS MONEY
WITH THE LARGEST
TEACHING STAFF
Therefore Means More
Individual Instruction

See for Yourself Why
SELAN'S
Enroll More Students
Than Any Other School

Visit
Write
Or Phone for Booklets
CLASSES STARTING NOW
DAY, PART TIME, OR
EVENING CLASSES

DOWNTOWN
32 N. STATE-ST.
DOWNTOWN PHONE—ANDover 4560.
SOUTH
6404 S. HALSTED-ST.
SOUTH PHONE—NORmal 2500.
NORTH
4066 MILWAUKEE-AV.
At Irving Park—Phone AVEnue 3200.
WEST
4101 W. MADISON
WEST PHONE—SACramento 2727.

THE STAR MAKERS
IN BEAUTY CULTURE
Selan's Beauty Schools

BURNHAM'S

Since
1871
WORLD FAMOUS
IN THE
BEAUTY
FIELD
Learn with the
LEADER
SPECIALIZING
IN
HAIR STYLING
PERSONALIZED INSTRUCTION
IN
BEAUTY
CULTURE

Be assured of an interesting, successful and remunerative future and a steady position in the peace years ahead.

Burnham Trained
Operators
ALWAYS IN DEMAND
For Bigger Pay Learn
The BURNHAM Way

VETERANS
Inquire About G. I. Training
Day and Evening Classes
WRITE FOR
FREE BOOKLET
E. BURNHAM
140 N. State Ran. 3355

AMERICAN SCHOOL OF BEAUTY CULTURE

OFFERS
JOHN MUELLER
Known thruout this profession as the outstanding TEACHER in
HAIR STYLING
HAIR SHAPING
and the FINEST staff of instructors in the beauty field. A Training of the the Highest Quality. The prestige of our diploma is the prized possession of our graduates.
Courses offered under G. I. Rights. Visit this beautiful school. Day-evening or part time classes.
30 E. ADAMS CENT. 5446
9TH FLOOR.

HEIM

Will prepare you to be an outstanding Beauty Culturist
LOOK AHEAD
and enroll in
HEIM'S
Modern Beauty School
State Accredited. Chicago Loop. Day, eve. classes. E-Z payment plan.
Veterans G I Training Classes
Heim Beauty Schools
6 E. LAKE-ST. CENT. 4906
and
479 Broadway, Gary, Indiana

BEAUTY CULTURE
LEARN THE NATIONALLY FAMOUS
MARINELLO SYSTEM
The prestige of a Marinello diploma GUARANTEES YOUR SUCCESS. Learn by Doing. Individual Instruction. Low tuition. Day or eve. classes. Visit, phone, or write for free booklet.
GERTRUDE HALE SCHOOL
"The University of Beauty Culture."
162 N. STATE-ST. CEN. 5007.

A Fascinating Field

Medical lab. work in Chicago's oldest laboratory. A field not affected by end of war. Bact., blood tests, X-ray, electronic M/C., etc. Class starts Sept. 4th. Send for booklet "A."
ABEL LABORATORIES, INC.
7 W. Madison. Cen. 4103. Founded 1903.

LEARN SCIENTIFIC MASSAGE
Exceptional money making advantages for men and women. Fine positions in hospitals, clubs, sanitariums, or operate your own profitable office. Learn in few months, day or eve. Diploma awarded. Ask for Catalog T.
COLLEGE OF SWEDISH MASSAGE.
100 E. Ohio [39th year]. Del. 7712.

LEARN SWEDISH MASSAGE
IN 6 WEEKS THE PRACTICAL WAY.
COMPLETE COURSE, $65.
POSITIONS AWAITING.
SELAN SYSTEM.
LOOP—32 N. STATE-ST. AND. 4560.
SOUTH—6404 HALSTED. NOR. 2500.
NORTH—4066 Milwaukee. AVE. 4200.
WEST—4101 MADISON-ST. SAC. 2727.

LEARN BEAUTY CULTURE.
Complete Course, $125
Day or eve. classes. E-Z terms.
APPROVED FOR GI TRAINING.
VOGUE ACADEMY OF BEAUTY
2560 Milwaukee. Bel. 2020.

LEARN Essential Work.
BEAUTY CULTURE
or BARBERING.
Part or full time; urgent demand for Operators; top wages. Call-write or phone.
MOLER COLLEGE,
177 N. State-st. CENtral 6393.
Est. 1893. Branches in leading Cities.

GRETA DEAL SCHOOL
BEAUTY CULTURE
where better beauticians are trained. Day, evening classes. Low tuition.
3206 N. Wilton. Wel. 1638.
Near Belmont L and Clark-st. cars.

CHICAGO PORTRAIT RETOUCHERS. Offering $2 hr. for skilled help, but no takers. Was non-essent. No new blood in yrs. Supply has run out. C. P. R. will teach. $75 and one mo.'s time will qualify. Sept. only. Too busy after. 127 N. Dearborn, R. 311.

DANCING SCHOOLS

YOUNG or old—If you walk, we will teach you to smile, relax and dance; 3-1 hr. private lss. $6.50. Class Mon., Wed., Fri., 8 p. m. Helen Anderson Dance Studio, 155 N. Clark. 728 Sheridan-rd. Open 11 to 11; Sun. 2-11 p. m.

LEARN TO DANCE—Colette's Schl. of Dancing, 4751 N. Western. Lon. 7975.

BEGINNERS — Private or class lessons Teresa Dolan, 1208 E 63d Hyd 3080

WE SPECIALIZE IN BEGINNERS. Lea's Studios, 1041 E. 63d. Hyd. 1113.

MISCELLANEOUS

For Sale

WAR AND SURPLUS
MERCHANDISE
New—Used—Reclaimed
A Visit to Our Store
Will Convince You

5 gal. Blitz cans	89c
U. S. govt. life preservers	98c
Dual life belts	$1.65
Canteens and mess kits	ea. 69c
Bolo knives	$4.95
Telescope gun sights	$9.95
Knapsacks	98c
Commando helmets	98c
WEB gun belts	98c
Revolver holsters	$1.59
Rainsuits	$6.95
Military pocket watch compass	$3.25
Air mattresses	$10.95

Assembled from war surplus materials.

TARPAULINS
Guaranteed 100% waterproof, made from genuine Balloon cloth; strong, durable, lightweight; ideal for boats, trucks, trailers, farms. Better than canvas in wear and service, with grommets; 9x9 ft., $6.75; 8x10 ft., $6.67; 12x15 ft., $15; 15x20 ft., $25.

ARMY TENTS
16x16 Pyramids, $35
Excellent Condition

LENS AND PRISMS
Assort. of 27 lens, prisms. Now $7.95.

SPORTING GOODS

Hunting knives	$2.95
Cavalry spurs	98c
Swimming goggles	$1.29
Aviation goggles	$5.95
Mosquito headnets	85c
Blankets, 80% wool	$7.95
12 in. indoor balls	69c
Indoor bats	98c
Duffel bags	98c
Asst. fishing plugs	69c
18 lb. silk line, 50 yd. spl.	98c
Sport hats and visors	39c
Volley, soccer, basketballs	$3.95 up

Split bamboo; make your own rod
Wholesale and Retail
Mail orders promptly filled. Dept. T-2.
Chicago Salvage Stock Store
509 S. STATE-ST.

D. D. T.
NOW AVAILABLE
FOR HOME USE
Liquid Insect Spray
POLIO'S ENEMY
Roaches, Bed Bugs, Mosquitoes, Flies. Spraying Barns, Chicken Houses, Etc.
$1.00 PT. IMMEDIATE
$1.85 QT. DELIVERY
$5.00 GAL. NO C. O. D.
TRADING POST
1236 Milwaukee-av., Chicago 22, Ill.
1354 South Halsted. Open Sunday.

MUST LIQUIDATE.
12,000 ft. of bandsaw blade.
1,200 lbs. Chromaloy Flux.
700 rubber cut-off wheels.
1,500 grinding wheels and spindles.
500 abrasive belts.
1,500 drill bushings.
750 Victor welding nozzles.
3,500 steel dowel pins.
500 high speed taps.
And many other items.
No reasonable offer refused.
1507 S. MICHIGAN.

Fluorescent Fixtures
NO PRIORITIES REQUIRED.
All Models—AC-DC—All sizes
We Estimate! We Install!
20% to 50% SAVINGS.
Steel Industrial and Commercial Units.
FACTORIES—STORES—OFFICES.
Paramount Fluorescent Co.
412 N. CLARK-ST. DEL. 3978-4647.

PEACHES
TRUCK LOAD
OF MICHIGAN PEACHES
EVERY EVENING
AT 6:00.
$2.95 A BUSHEL
PRICE SUBJECT TO CHANGE.
Jansen's, Mich. Fruit Market
1715 INDIANAPOLIS, WHITING.

WAREHOUSE REMOVAL SALE.
50,00 ft. used lumber, various sizes. 10,000 yds. 1 in. canvas webbing, 200 metal file boxes, 2 ton brass wire, No. 14 gauge, 3 and 4 ft. lengths; 25 show cases, 8 ft. attractive designs, 100 wall cases, 4 ft.; 2,000 canvas duck, double thickness, 14x30; wardrobe trunks, 4½x2½x2. Paint, large quanity, ½ pint, pint, gallon cans.
6525 N. CLARK-ST.

MUST sacr.—P. A. system, mike; speaker; turn tbl. auto. radio, like new. Burroughs elec. add.—bkpg. mach., hand operated; addressograph mach.; 25 new min. A. C. motors; Travel word sign; machinist's tools; 1 8 h. p. elec. mtors; B. & H. 16 mm. titler; 2 fur coats, like new; A. C. & D. C. converters; new sand bag for gym; Print-a-sign; gl. and film slide projs.; Elliot stencil cut and printer. 4542 N. Kedzie.

MOTOR BUS SEATS
CUSHIONS, BODIES, GLASS, MISC. PARTS; CAN BE USED FOR PORCH, GARDEN, HOUSE, OR DEN FURNITURE. BARGAIN.
MARTIN AUTO PARTS.
2046 DOMINICK-ST. DIV. 2772.

LARGE electric model railway, 3/16 scale, American Flyer equipment. Cost over $1,600. Will sell for $1,200. Complete or will sell separate trains. Direct all inquiries or appointments to the TICKNER WOOD MFG. CO., 1927 Century-av., SW, Grand Rapids, Mich. Ph. 5-2620.

CIGAR SMOKERS, NEWS—We offer box of 50 superfine quality cigars, $4.00 prepaid anywhere. Customers Maine to California ordering daily. Excellent 8c value. Real smoking pleasure. Send check, money-order, today. S & E Company, Box 266, Red Lion, Pennsylvania.

CORRUGATED CARTONS
12 M, size 12x4x13, new, 275 test.
5 M, size 12x12x14, new, 275 test.
6 M, size 13¼x10x9, used, 200 test.
Various other sizes in stock.
CAMCO. CAP. 8844.

SURPLUS STEEL TUBING
1,000 ft., 4⅛" O. D. x ⅛" wall.
2,000 ft. pcs. 4" O. D. x ⅛" wall.
500 ft., 3¼ x ⅜" wall.
15,000 ft., 1⅛" O. D. x ⅛" wall.
Wallack, 1840 W. 74th-pl. Pro. 0338.

APPROXIMATELY 45,000 addressograph frames—30,000 listings of beauty shops, 1 graphotype, 1 addressograph. Complete set of telephone books of U. S. and Canada. Best offer. Phone, Monroe 1148, Mr. Anderson.

500 AND 1,000 lb. Howe & Fairbanks portable scales; 2,500 and 3,500 lb. springless, automatic dial floor scales; all accurate; new and used 2 and 4 wheel hand trucks; lift trucks; conveyors; large variety in stock. And. 5055.

SELLING out material for complete line of wood and glass serving trays. Attractive silk screen designs on glass. Unusual and distinctive merchandise. Have OPA price approval. Owner has other interests. Sup. 1642.

CORRUGATED CARTONS.
42½x18x9; 11½x10⅝x14⅝; 12x12x4¼; 11x11x4; 15x11x6¾; 14½x13x11; 18½x12½x7.
CHESAPEAKE 3436.

ALL STEEL PLATFORM TRUCKS.
27 inch x 52 inch. Capacity 1,400 lbs. Rubber tires, ball bearings. Price $29.75, plant. LAUGHLIN Mfg. Co., Inc., 5157 S. Halsted. Drex. 0420.

CIGARS! CIGARS!
1,000 or 1,000,000
10c, 11c, 12c, 2-25c and up. Finest hand made Cigars. Hybl and Garland, 2132 S. Millard-av. Cra. 1718

725,000 YDS. O. D. sheetings; various qualities; 100,000 yds. natural airplane cloth; 55,000 yds. O.D. herringbone twill; all firsts; ceiling prices; full pieces. H. & C., 538 S. Dearborn.

SURPLUS.
STEEL WOOL
Reg. 10c seller roll, $5.00 per gro.; Mon. thru Sat. 4609 N. Ashland, 105A.

WHOLESALE ONLY. CLOSEOUTS. High Quality Leather Billfolds. 10k Gold Crosses and Compacts. Pearl Necklaces and Earrings. Victory Nov. Mfg. Co., 610 S. Federal-st.

25 NEW ½ H. P. S. P. 110-220 V. motors; 50-2-lgt. 20 watt. fl. fixture; all sizes of copper wire in stock; new D.C. 1-4, 1-6, 1-20 H.P. B&D drill stands. Arnolds. Cal. 5132.

ELASTIC WEBBING.
300,000 pieces 1 inch wide, 8 inch long; 2 cents a yard.
S. AXELROD, Dearborn 0709.

2 PASSENGER elevators—8 story. Push button and electrically operated. Perfect running condition. Dr. Busch, Edgewater Hospital, 5700 N. Ashland-av.

WOOD picket fence—8 ft. sections, staggered type, all clear lumber, 60c per ft. Hill-Behan Lumber Co., 5601 Elston-av. Kildare 4160.

DRILL press and jig saw; new. Outboard motor, compressor heads. Small battery charger, portable typewriter. CICERO 4466.

PLATFORM AND HAND TRUCKS, WHEELS, CASTERS AND CONVEYORS.
Send for catalog. Dept. T.
447 S. Halsted-st., Chicago. Sta. 5675

WHITE PINE cut offs, plywood cut offs, 3/16, ¼, ⅜, and ½. Edward Salvage, Mannheim-rd. betw. Higgins and Tuohy. Call Des Plaines 545-J.

BILLIARD and pool tables—Complete outfits for recreation rooms, clubs, and homes. Marvel Billiard and Bowling Supply Co., 1604 W. Lake.

LARGE quantity—Spun glass cloth, gray, damaged. Mr. A. Benjamin, Sherman House. Call for appointment, Tues., September 4th.

WASHER PARTS FOR ALL MAKES—White rubber wringer rolls, motors, gears, casters, belts, oils, etc. 4872 MILWAUKEE-AV. Palisade 1111.

STOKERS—Eddy; residence, 2 flats and larger; immediate installation. See us last for price and quality. Albany Stoker Co., 4312 N. Pulaski. Palisade 8135.

2 PC. LIV. RM. set, solid oak dinette set, elec. mangle, 42 in. office desk and swivel chair, 5 col. adding mach. 1938 de luxe Ford coach, $500. Pens. 5070.

LIGHT refined oil—Suitable for hydraulics, cutting, and light machines; in 5 gallon cans. Priced reasonable. 3128 W. Lake. Nevada 7764.

CORR. CARTONS—100 ss. SPECS. 7¾x7¾x14; 21x9x7; 8⅞x4x15⅞; 12x12x9; 18x12x9½; 10x9x9½. Gra. 9843 mornings.

CORRUGATED CARTONS.
14x8½x3¾.
Graceland 9843.

350,000 FT. of 5-16 and 3-8" air and paint spray hose. All or part at price. Andover 5790.

MISCELLANEOUS

For Sale

LEND-LEASE IS OVER
NOW AMERICANS MAY BUY THEIR OWN PRODUCTS INSTEAD OF GIVING THEM AWAY.
Work benches; steel clothes posts; 149 drawer blueprint cabinet; office desks and tables; file, storage, and tool cabinets; lockers; display tables; maps; 24" planer, 3 spindle; drill presses; lathes; Fostoria electric drying lamps; 2-48 in. sq. 3 in thick layout tables; drop forge dies; ammunition trailers; skid chains; 1,000 spark plugs; tools of all kinds; 8,000 steel drills; 1,000 weatherhead fittings; 20,000 pipe fittings, valves, etc.; radiators; boilers; pipe covering; cash registers; show and wall cases; fixtures of all kinds; 6,500 steel display racks; portable buildings, garage doors, windows; roofing; brick siding; 4,000 lbs. of candy for stock feed; 1,500 chairs; 100,000 ft. of air, water, steam, and suction hose ¼" to 4" of pre-war rubber; rubber tire coal wheelbarrows; electric light plants; electric saws; tarpaulins; raincoats and hats; 21 miles of steel fencing 4c per ft.; nails; staples; steel, aluminum and copper rivets; 8,000 ft. No. 12-3 con rubber extention cord; 1,000 Pyle receptacles and plugs; copper, aluminum, and steel wire; 160 bread pans; 250 show case lights; life belts and rafts; aviation cable and thimbles; 5,000 lbs. metallic and asbestos sheet packing all sizes; navy bunk beds; blankets and pillows; 5 good work horses; harness and single wagons; western saddles; 25,000 crowbars, sledges, tampers, picks, rakes, shovels, forks, mattocks, mauls, spike pullers; hand cultivators; rivet sets and punches; 35,600 ft. of 2½ in. new rubber hose; 87,700 ft. of 2 in. new rubber hose; blackboards. Also carloads of unclaimed furniture, antiques, etc. Advance Storage, 3210-30 S. Wabash-av.

Comptometers, 8 col.	$145
Monroe Elec. Calculators	$195
Steel Storage Cabinets, 2 door, 6½ ft. high, $55.	
Elec. Fans, counter models, Less than OPA ceiling price.	
Wall Time Clock and Cards	$55
Stenotype Machine	$15
Late Underwood Typewriters OPA ceiling.	
Baby Stroller, used	$5
Pinball Game, std. size	$15
Used Electric Motors	$8
8 Day Wall Clocks	$10
Professional Sun Lamp	$30
Portable Typewriters	
Office Desks	$20 to $35 ea.

SUNDAY. IND. 4671
WEEKDAYS. WEBSTER 4834

SPECIAL OFFERING
BASTING SPOONS
Meat Forks—Skimmers
U. S. ARMY RETURNED
35c Each or
SPECIAL—ANY 3 FOR $1. POSTPAID. NO C. O. D.s
Preserving Kettles, Gov., $7.95
CHILD'S SWING, compl., $2.95
CANVAS COTS, $2.75
MATTRESSES—IN. SPG.; SGL. $18.50
PICKET FENCE, 7 ft., $1.95
School bag, waterproof, 39c
[Shldr. strap; spec., 3 for $1, postpd.]
SURPLUS TRADING CO.
735 W. Randolph. And. 4537.

DOWELS-MOULDING WHEELS
½" dowels in seven days. Name your quantity.
All other sizes, less than 1 week. Broom, Mop, Tool, Pot, Pan handles. Army clogs available, large volume. Turnings, Moulding, Wheels, to order. Rubber wheels, steel wheels, vol. users.
NAT'L SALES OFFICE—15 MILLS.
CHICAGO WOOD & PLASTIC PROD.
4444 Irving Park. Mul. 3600.

¼" NUDE COLOR ELASTIC.
54" ROUND DISPLAY TABLES.
NICKLE PLATED NAIL FILES.
MEN'S AND LADIES' BILLFOLDS AT 50% DISCOUNT.
EARRINGS AT 50% DISCOUNT.
TABLE MODEL TALKING MACHINE.
TRANSPARENT BAGS & ENVELOPES.
RUBBER MOLD for MAKING PLASTER.
ELEPHANT BOOKENDS.
FANCY BOXES FOR JEWELRY AND GIFT PACKING. WABASH 1656.

USED CARTONS
FOR IMMEDIATE DELIVERY
13¼x13¼x10. 12¼x12¼x12¼.
12½x8x8½. 20¼x10¼x4¾.
17¼x12¾x7. 12¼x3½x13.
13x9½x13. 21x11x12.
Many other large and small sizes.
Rex Carton Co. 1520 W. Grand.
MONROE 5250

500,000 stainless steel hose clamps—[some screw type], sizes ½" to 4". 500, 3 seat and 1,000, 5 seat wooden bucket type pair transfer benches. 50,000 ft. woven fiber glass insulation tubing; sizes 5-16" I. D. to 1½" I. D. 100,000 lbs. 13-32 round centerless ground stainless steel rod. Immed. delivery. Priced to sell.
BAYPORT 0233.

IMMEDIATE DELIVERY.
DDT INSECTICIDE
WHOLESALE ONLY.
Also
Special Tanks for Spraying
THE LOFSTRAND CO.
959 Selim-road.
Silver Spring, Maryland.

CLOSE-OUT
Monarch brand orange juice, 12-46 oz. cans..........$3.75
Outside white paint.........$1.19 gal.
Open Sunday and everyday.
From 12 noon to 10 p. m.
Railroad Salvage Strs., 1629-31 Madison

LUCITE SHELVING.
Gift and novelty shops—Get your Lucite bric-a-brac quality shelving direct from mfr. The latest thing in style and design. Avoid the rush by placing your Xmas orders now.
Address A B 519, Tribune.

COTTON woven belts, green, with buckles, size 1⅛x28 in., 90,000 at 3c each. 100,000 pieces of double thickness, green webbing, size 1⅛x12 in. at 2c a yd. 100,000 pieces white cotton twill, 3½x7 in., lot price $250. Phone weekdays, 1 to 4 p. m. Lon. 5670.

ALL hangers and other bldgs.—Together with plumbing, heating etc. at American Airport are for sale to the highest bidder. Bids close Sept. 4. Bldgs. must be removed from property by Nov. 1. American Airport, Devon and Higgins.

Floor Maintenance Service Co.
for Battleship linoleum, rubber tile and asphalt tile.
WASHED, WAXED, AND POLISHED.
Commercial and Residence.
Day or night service. Franklin 7100.

CUT OFFS—⅜ in. plywood, 5x10 in. enlarger; ⅛ in. masonite, 18x24 in.; ½ in. wall board, 4x8 ft.; 1x2½x9 in. white pine shorts and ½ in. dowels, 7 in. and longer. Call Tuesday. Calumet 4692, 1840 S. Michigan-av.

POWER LAWNMOWERS
18 IN. CUT, $95.
20 IN. CUT, $145.
24 IN. CUT, $195.
GRAYSLAKE 5371.

SMOKE stacks, 26"x58', 10 ga. with supports and all accessories; also 2" single head Landis pipe threading machine. An iron safe, 41"x32".
Bradley Supply Co., 2250 W. 57th-st.

NEW WONDER peach—1,200 trees; takes very little sugar; you be the judge; only 10 bu. to customer; you pick them right off the tree. John Ackerman, 4 mi. S. E. Three Oaks, Mich.

10 FLUORESCENT fixtures—Factory type; commercial wooden ice box; old style steam table; 12 plain arm chairs; 3 club size divans and 6 chairs. Bri. 5143.

BATTLESHIP LINOLEUM HEAVY gauge and rubbr-tex tile, 34,000 square ft. Also used various commer. linoleums and carpeting bought, sold, exch. Commercial Flooring Service. Fra. 7100.

WE OFFER SUBJECT TO PRIOR SALE:
LUCITE SHEETS.
ACETATE SHEETS.
STEEL SHEETS AND BARS.
TELEPHONE WEBSTER 7251.

BRIGGS & Stratton compressor, gas power, $85; Briggs & Stratton engine, $50; comb. Acorn garbage burner and gas stove, $35; 3½ k. w.-converter, $50; garage, 2240 Burling-st.

REFRIGERATED walk-ins, coolers, and freezers; also reach-in refrigerators; new, on display. Immediate delivery. Haskris Co., Amb. 3829.

RICH, black humus soil—Tested, weed free. 10 bu., $3; 20 bu., $5, delivered and carried in free; creeping bent sod, blue grass sod. Flagstone. Hemlock 0034.

FANS—FANS
AC, DC circulating and exhaust.
2700 W. DEVON-AV. Amb. 3828.

PORTABLE and stationary fur vaults. WARDROBE trunks and luggage. ELECTRIC COOKERS.
Quirk, 1166 W. Madison. Mon. 8373.

COMPLETE tools for photographic kit, camera, enlarger, developing tank, etc. Recor Mfg. Co., 430 S. Green-st. Monroe 9763.

LIQUID rubber to make molds; rubber molds for sale. Will duplicate any model and make castings. Att. jobbers. R. S. Grey, 4420 Magnolia, Suite 128.

A. B. DICK Mimeograph, $30; hand addressograph, $35; Remington portable typewriter, $35; gas radiators. All like new. Address P X 266, Tribune.

FOR SALE—Faries Mercury vaporizing Ultra-violet lamp with Mercury Bulb. Like new—very little use. Call after 6 p. m. Cedarcrest 8988.

ARMY jeep color—Suit. all outside work; 75c gal. in 5 gal. cans; light gray and mill end white for inside-outside; excel. qual. $1.25 gal. Factory, 2274 Elston.

SLOT MACHINE
FOR SALE—10c PLAY—$85.
SUNDAY, 9-1. MANSFIELD 3374.

CHIP board boxes, corrugated boxes, mailing tubes, steel wool, gummed tape, sweeping compound. A good buy. 3460 W. Ogden. Roc. 7863, Mr. Blakemore.

CORRUGATED CARTONS
Lge. and small sizes; prompt del. from stock or tailor made. Bit. 8616, Meehan.

UNFINISHED wood bookshelves, well made of clear lumber; many sizes; $5.85 to $9.75 ea. Hill Behan Lumber Co., 5601 Elston-av. Kildare 4160.

SMITH-CORONA typewriter, Woodstock typewr., 1 doz. Golden Crown golf balls, set left hand golf clubs, bag, misc. pcs. furn. Timko, 4732 N. Maplewood, 1st.

STEEL drums [200 per wk.] open head; 55 gal. cap.; $1.50 ea. Chgo. Show Printing, 2635 N. Kildare, Spa. 1600.

STEEL BENCHES, PANS, CABINETS. Bins, bluepr. cabinet, steel stools, tool cabt., toters, lockers, catg. Hyd. 9598.

[Continued on following page]

MISCELLANEOUS
For Sale
[Continued from preceding page]

BATH CABINETS [3]—Hot air, steam, and electric; good condition. X-ray machine and chiropractic table. Laf. 3991.

ELECTRICAL and hardware supplies — Large lot of critical items will be sold at bel. cost. 562 W. Adams. Cen. 8375.

NEON sign—5 ft. service area for auto repair or dealer; needs repair. $25. 5323 W. Madison. Austin 0087.

ULTRA violet lamp, Life Lite, cold quartz type; like new. Home or profession. Bargain. $100. 2208 Lincoln, shop.

100 DOOR checks for combination doors, Storm King, $1.25 ea. Hill Behan Lumber Co., 5601 Elston-av. Kildare 4160.

SIDEWALK auto, folding buggy, size 9; men's riding boots, basinette, Shoe Fly Rocker. MER. 4379. Sun.

CONSOLE type radio, walnut cab., $35; baby buggy, 1 yr. old, $25; garbage burner, used 1 season, $35. Buc. 8462.

POOL table—Regulation Brunswick with all equipment; reasonable; can be seen any time. 3234 W. 66th-place.

SELL complete files Life and Look magazines to highest bidder. Del. 4566 or Address H 439, Tribune.

HOSPITAL beds—$7.50; violet ray lamp, $65; infrared lamp, $19.50; steel boxes, $1.50. Clark, 329 S. Wood.

WARDROBE trunk—Good condition, clean inside. Call at 3368½ Maypole Beagham, between 7 and 10 p. m.

D. D. T.—The army fly spray, available. Wholesale Only. 3420 N. Clark-st. Div. 4317.

640 LBS. of .062x11/16 wide annealed spring steel in coils. Chesepeake 1600, Mr. Auerbach.

100 PRE-WAR innerspring mattresses, all sizes. Magad Bros., 2909 W. Madison. Nev. 2506. Open Thurs., Sat., 9 p.m.

BUY, rent, and sell—Spraying equipment, exhaust fan, spray booth. 4181 Elston. Ind. 4857.

DRAPERIES, cornice boards included; overcoats, men's, women's, children's, and gas range. 7845 Kingston, 2d apt.

D. D. T. WONDER insecticide now available. Write D. D. T. Distributor, 53 W. Jackson-blvd. Wabash 8528.

STEEL lockers, lift trucks, gas heaters, elec. hand saw, 8"; stencil cutter, portable typewriter. 712 S. Dearborn.

STEEL STORAGE CABINETS, STEEL WARDROBE CABINETS, LARGE SIZE STEEL LOCKERS. CALUMET 1170.

PULLEYS, steel, wood; line shafting and hangers; belting. All sizes. 1740 N. Maplewood, Mr. Thomas.

FOOD FREEZERS. Home, commercial; new. Haas & Christiansen, 2706 W. Devon. She. 2211.

25 TON .035 and .039x7.87 wide x coils C. R. S. A. E. 1090 spring steel. A. & A. Mfg., 525 N. Noble-st., Haymarket 6723.

5 DRAWING tables—Complete with large drawer, built-in straight-edge; $20 each, $75 all. Kenilworth 5472.

TROP. fish aquarium, approx. 100 gal., like new; all illuminated, and access. 6147 N. Claremont. Hol. 4360.

HOME FURNISHINGS & FURNITURE

Open Today, Sunday, to 5 P. M.
Closed Monday, Labor Day
Open Tues., 9 a. m. to 9 p. m.
NOW OPEN
TO THE PUBLIC
CHICAGO'S LARGEST
CENTRAL
WAREHOUSE OUTLET
6 TREMENDOUS FLOORS OF FINE FURNITURE, INC. MANUFACTURERS' CLOSEOUTS AND FURNITURE MART SAMPLES AT SENSATIONALLY LOW PRICES.
A few of our many values:

End tables, walnut finish	$1.50
Bed springs	6.00
Occasional chair or rocker	9.00
Folding bed compl. with mattress	16.00
Chest of drawers, maple or wal.	19.00
Bunk bed	24.00
Tilt chair and ottoman	24.00
Hollywood bed	24.00
Dinette set, complete	26.00
De luxe studio lounge	29.00
Two box sprg. and matt., $59 val.	39.95
3 pc. bedroom suite	59.00
2 pc. living room suite	59.00
19 pc. liv. rm. outfit, compl.	77.00
11 pc. bedroom outfit, compl.	77.00

6 FLOORS OF VALUES
AT TREMENDOUS SAVINGS.
1245 S. STATE-ST.
CASH OR TERMS.
Op. Mon., Thurs., Sat. to 9 p.m., Sun. to 5.

BDLM.—CARPET—RUGS
INLAID LINOLEUM
WALL LINOLEUM
ASPHALT TILE
FREE ESTIMATE. NO OBLIGATION.
CALL OUR CONTRACT DEPT.
WEBSTER 7072-73
OUR REPRESENTATIVE WILL CALL AT YOUR HOME WITH SAMPLES.
LEE RUGS
1408-10 S. Michigan
Terms arranged. Op. daily to 6 p. m.

SELLING OUT SURPLUS STOCK. 2 floors of quality furniture; spring constructed living room sets as low as $79.50; bedrm. sets, $59.50; kitchen, $19.95; studio couches, innerspring mattresses, Hollywood beds, $29.50 and up; beds, springs and mattresses, $9.95; rugs, 9x12, $17.95 up. Also large sizes in wool, 9x15, 12x13.6 and 12x15. Save $25. New gas ranges, coal heaters. 3 rms. of new furn. as low as $189.50.
3071 LINCOLN
FURNITURE MART OUTLET.
Open Thurs. and Sat. till 10 p. m.

WANTED—RELIABLE PARTY TO TAKE OVER for BALANCE DUE Beautiful 3 Rooms of Furniture: Like new Parlor Set, Bedrm. Set, Dining Set, Rugs, Lamps, Tables, Pictures, Mirrors, Dishes, Glassware, etc.; all for $148; cash or terms; $2 weekly; free delivery. NO FINANCE CO. TO DEAL WITH.

OPEN TO THE PUBLIC
JOHNSON FURN. CO.
SAVINGS UP TO 60%
CHICAGO'S LARGEST
SAMPLE FURNITURE DEALER
NOW INVITES THE PUBLIC TO INSPECT THE COUNTRY'S
FAMOUS MAKES OF
QUALITY FURNITURE
CLOSED TODAY
DEALERS INVITED. NOTE PRICES.

5 PC. DINETTE SETS	Up to $49
BEDROOM SETS	$49 to $195
2 PC. PARLOR SETS	$89 to $195
STUDIO COUCHES	Up to $59
DAVENPORTS	$39 to $115

CRIBS, CARRIAGES, HI-CHAIRS. PRICED FOR QUICK SALE.

PULL-UP CHAIRS	$5 to $20
BED SPRINGS	$5
LOUNGING CHAIRS	$12 to $59
MATTRESSES	$6 to $29

ODD DRESSERS, CHESTS, BEDS, TABLES, MIRRORS. SACRIFICED.
TWO SHOWROOMS
203 E. OHIO-ST.
TERMS. DEL. 2446.
4750 WASHINGTON
AT CICERO-AV. COL. 9609

THURS., SAT. TILL 9; SUN. 5.
STORE OUTLET
CHICAGO'S LARGEST
BARGAIN CENTER
SAVE UP TO 60%
GREAT CLEARANCE SALE.
WE ARE OFFERING YOU A TREMENDOUS SAVING ON ALL HOME FURNISHINGS—DON'T MISS THIS OPPORTUNITY—SEE US AND SAVE.

Lounge and Ottoman	$24
Bookcases	$12
Folding Beds and Mattress	$16
Hollywood Beds	$28
Oak Dinette Set	$19
Studio Couches, all colors	$28
Hollywood Beds, full or twin	$29
2 pc. living room suites	$59
3 pc. walnut bedroom	$59

24.95 Bunk beds, guard rail and ladd.
20 pc. liv. rm. outfit $99
Also see our complete line of platform rockers, pictures, mirrors, end tables, cocktail tables, etc.
1232 S. HALSTED

REPOSSESSED FURNITURE
Will Sell To Responsible Party Complete 3 Rooms. Modern, Beautiful Furniture. One Month Old. Bedroom, Living Room, Dinette, Tables, Rugs, Lamps, Mirrors And Pictures. Will Separate. Original Worth $480. Now $147. Terms.
455 W. 63D-ST.
MEYERS WAREHOUSE.

NOW
IS THE TIME
TO BUY
E-Z. CONVENIENT CREDIT TERMS.

Repossessed parlor sets	As low as $25
Sample parlor sets	As low as $45
3-piece bedroom sets	As low as $39
Kitchen sets, all kinds	As low as $18
Studio couches	As low as $35
Rugs, all sizes	As low as $25
3 ROOM OUTFIT, slightly used	$169
3 ROOM OUTFIT, sample groups	$229

NELSON BROS.
OUTLETS
North: 4840 Broadway
South: 6910 Cottage Grove
Op. Tu., Thurs., Sat. to 10 p.m. Sun. 5

OPEN TODAY, SUN., TILL 5 P. M.
DIRECT TO THE PUBLIC AT
Terminal Warehouse
Furniture Outlet
TREMENDOUS CLEARANCE
OF FINE FURNITURE
Samples, odds and ends from Rockford, Grand Rapids, Karpen, Kroehler, Stewardstown, Mohawk, Gulistan, and other famous makes.
NOTE—ALL PRE-WAR QUALITY

Hollywood beds, large asst.	from $18
Dinette sets, never before	$19
Studio couches, spring constr.,	from $24
Sofas, all styles, beau. fabrics	$48
Bedroom, 5-4-7 pc. sets	from $44
Coil springs and matts., all sizes	$6
2 PC. LIV. SUITES, spg. constr.	$69
NEW DE LUXE 3 RM. OUTFIT	$139
DUCHESS 4 RM. OUTFIT, compl.	$219
ROYAL 5 RM. OUTFIT, compl.	$349

Coal, gas, and combination stoves, fireplaces, desks, lamps, end and cocktail tables, junior, floor and table lamps.
No finance company to deal with. 12 months to pay. Dea. 7775-76.
775
W. JACKSON-BLVD.
Op. Mon., Tu., Thur., Sat. to 9, Sun. to 5,

IF YOU CAN PAY CASH
and need good furniture and rugs COME TO 2D FLOOR,
434 S. WABASH-AV.
OUR 30,000 CUSTOMERS INCLUDE AMERICA'S LARGEST BUYERS. WE SHOW OVER 1,000 PIECES AND SETS FOR EVERY ROOM IN THE HOUSE.
ROCHELLE'S, INC.
OPEN MONDAY NIGHT!

3 ROOMS DE LUXE
FURNITURE, $177
ALL BRAND NEW. EASY CREDIT! INC. PARLOR SUITE, SPRING CONST. 9x12 RUG, 3 PC. BEDROOM SUITE, DINETTE, TABLES, LAMPS, DISHES, $3 wk. Open Tues., Thurs., Sat. eve.
DRAKE CO., 2874 MILWAUKEE

INDEX

To place a Want Ad, Telephone SUPerior 0100
Ask for a Want Ad-Viser

	Page	Col.
Air Conditioning	9	5
Announcements	9	6
Apartments—See To Rent		
Arts and Antiques	1	6
Automobiles—		
Automobiles For Sale	9	1
Auto Repairing, Equip.	9	5
Auto and House Trailers	9	3
Autos to Rent	9	5
Loans	9	3
Trucks, Trail's, Tractors	9	6
Wanted	9	4
Aviation	2	6
Barter and Exchange	8	9
Beverages	9	9
Board and Lodging—See To Rent—Rooms, Room and Board	3	1
Boats, Yachts, Etc.	8	8
Books ....Part C and	8	7
Building Materials	3	6
Heating, Plumbing Eq.	3	6
Business Opportunities	8	1
Business Service	8	4
Distributors	8	5
Manufacturing	8	5
Partnerships, Invest.	8	7
Wanted	8	7
Business Personals	9	3
Business Directory	9	6
Cameras, Optical Goods	10	9
Cemeteries	News Section	
Clothing, Furs, Etc.	9	9
Collections	9	5
Dancing Schools	1	7
Death Notices	News Section	
Dogs, Pets and Equip.	10	3
Miscellaneous	10	3
Dress'g, Millinery Schls.	10	5
Employment Agencies—		
Men	10	4
Women	10	4
Employment Service—		
Men	10	4
Women	10	4
Financial	10	2
Help Wanted—Men	10	6
Women	News Section	
Horses, Harness, Wagons	8	7
Hotels and Apt. Hotels	3	1
Home Fur'sh'gs, Fur'ture	2	2
Home Furnishings Wtd.	2	4
Household Appliances	2	4
Hunting Land, Privileges	2	5
Instruction	1	6
Jewelry, Diam'ds, Old Gold	1	1
Live Stock	7	7
Loans—		
Personal and Business	7	8
Lost and Found	9	5
Machinery and Equipm't	2	6
Wanted	2	9
Miscellaneous—		
For Sale	1, 2	
Wanted	2	1
Monuments, Mausoleums	News Section	
Mortgages—See Real Estate Loans	7	8
Motorcycles and Bicycles	9	5
Moving and Storage	10	2
Musical and Dramatic	7	9
Musical Instruments	10	1
Office Furniture, Devices	2	5
Painting and Decorating—See Business Directory	9	6
Parcel Post and Express	10	2
Patents, Patent Attorneys	3	6
Personal	10	5
Pianos—See Musical Instrum'ts	10	1
Poultry, Chicks, Equip.	7	7
Printing Mach'y, Supplies	2	1
Radios, Supplies, Service	7	8
Real Estate—		
Apartment Buildings	3, 4	
Auctions	6	8
Business Property	4	2
Houses	4	3
House Built to Order	4	9
Farm Lands	7	2
For Exchange	7	8
Industrial Properties	3	4
Loans, Mortgages	7	8
Miscellaneous	6	8
Resort Properties	6, 7	
Suburban	5, 6	
Vacant	4, 5	
Wanted	7	7
Sewing Machines [See Household Appliances]	2	4
Situations Wanted	9	7
Sporting Goods	10	2
Stamps and Coins	1	6
Store and Bar Fixtures	8	9
To Rent—		
Apartments	3	1
Apt. to Exchange	3	2
Apts., Rooms to Share	3	1
Farms	3	1
Furnished Apartments	3	2
Housekeeping Rooms	3	1
Houses [City, Suburban]	3	1
Industrial Properties [See Real Estate]	3	4
Miscellaneous	3	1
Resort Properties	3	1
Rooms—Room & Board	3	1
Stores, Offices, Shops	3	4
Travel	10	3
Trade Schools—Men	10	4
Trade Schools—Women	10	5
Typewriters and Supplies [See Office Furniture & Devices]	2	5
Undertakers	News Section	
Wanted—To Rent—		
Apartments	3	2
Farms	3	4
Houses	3	3
Industrial Properties [See Real Estate]	3	5
Miscellaneous	3	4
Rooms	3	4
Stores, Offices, Shops	3	4

HOUSEHOLD APPLIANCES

65 GAL. elec. water htr., still in original crate. Morton Grove 8002-W-1.

FOR sale—7 cubic foot Norge, late model. Phone Michigan 2084.

Wanted

BABY WASHER. CAPITOL 2334.

WANTED — SEWING MACHINE; ANY MAKE, ANY TIME. Kedzie 8127.

HIGHEST prices paid for sewing machines. Kedzie 5007 or Crawford 4850.

OFFICE FURNITURE AND DEVICES

Comptometers, 8 col.	$145
Monroe Elec. Calculators	$195
Steel Storage Cabinets, 2 door, 6½ ft. high	$55

Elec. Fans, counter models, Less than OPA ceiling price.

AVIATION

AIRPLANE OWNERS
The new airplane engine exchange service is now available. We have in stock for immediate delivery Continental 65 H. P.-75 H. P.-80 H. P. new factory engines, complete, ready for installation, with magnetos, carburetors, air cleaner, and spark plugs; genuine Continental light aircraft engine parts in stock; also other makes like aircraft used engines for sale.
CONTINENTAL MOT. DISTRIBUTOR.
Aircraft engine parts and service.
Walter Rogers or Maurice Fishman, at Ravenswood Airport, Des Plaines, Illinois. Phone Des Plaines 67.

LUSCOMBE
MOST POPULAR ALL METAL AIRPLANE. New improved Luscombe Silvaire will be here within 30 days. Orders are now expected for early deliveries, by

MACHINERY AND EQUIPMENT
For Sale

AUCTION AUCTION
We will sell at Public Auction
ON THURS., SEPT. 6, 1945
AT 11:00 A. M.
the Completely Equipped Plant to Manufacture All Types Generators and Starter Armatures, of the
FREDERICKS ARMATURE CORP.
2332 LOGAN-BLVD.
CHICAGO, ILL.
MACHINERY.
Cincin. Centerless Grinder No. 2050E, Norton 48" Plain Cyl. Grinder with 3 motors, Fitchberg 12"x24" Plain Cyl. Grinder with 2 motors, Brown & Sharpe No. 2 Surface and Wilmarth and Moran Tool Grinders, 5 Elec. Bench and Pedestal Grinders, Pratt & Whitney No. 11, Bristol No. 0, U. S. and Garig Hand Millers, Burke Hand Miller, Bench Type; LeBlond No. 11 Heavy Duty Auto. South Bend 13"x 5' Q. C., Overhead Drive; South Bend 14"x6' Q. C., South Bend 12"x4' Lathes, South Bend 14"x15' Lathes, South Bend 14"x5' Screw Cutting Lathe, LeBlond No. 14 Heavy Duty and Warner & Swasey No. 2 Turret Lathes, Loshbough & Jordon No. 3 and Rockford No. 2 O. B. I. Punch Presses, Hannifin No. 1X Air Press with Micrometer, Head Lourie Hyd. 20-ton Press, 18" stroke and pump; Detroit No. 2 Semi-Auto. Horiz. 4-Spdl. Drilling Machines, Canedy-Otto 20" Drill Press, Craftsman 16" floor type Drill Press, Winterhoff 8" Press and Stand, Elec. Motors, Plating unit, Nesting Tote Pans, Armature Trucks, Steel Armature Storage Racks, Wire Reel, Asst. Speed Reducers, Balancing Stands, Blowers, Soldering Furnace, Hyd. Pump, Riveting Machine, Vacuum Impregnating Varnishing Storage and Steel Tanks, Factory Equipment, etc.
ARMATURE DEPT.
$20,000 Inventory Value
ARMATURES AND PARTS
REA AND ANACONDA NEW WIRE, ORIGINAL SPOOLS, ARMATURE EQUIPMENT.
We will also offer for sale the "Good Will" of this company.
Inspection Sept. 4th-5th.
Write or Phone for Circulars to
SAMUEL L. WINTERNITZ & CO.
AUCTIONEERS SINCE 1894.
38 S. Dearborn-st., Chgo. 3, Sta. 5908.

AUTO, B&S, No. 00 B.D., collets	$1,100
Auto. Clev. 2½" A.M.D. tooling	$2,000
Miller 2-A Simmons M.D. 1943	$1,000
Miller No. 1 Clev. vert. 1943	$1,200
Roll—New Webb; 5'x10 ga.; M.D.	$1,125
Horiz. mill—No. 3 Barnes B. D.	$800
Auto. No. 51 Acme 4 sp., ¼"	$800
Sc. mach.—2 Foster B. D. air chk.	$500
Turret L.—2½" Mesco, G.H., M.D.	$4,750
Planer—36x14; L&D; M. D.	$2,500
Lathe—28x40x26; N. Hav.; 1 c.	$2,000
Grinder—Bath Uv.; 10x24; M. D.	$1,000
Gr. 2 Kent surf.; M. D.; compl.	$1,350
Arc Welder—Lee 150 transformer	$125
Div. Hd., 10" Garvin Uv. Spiral	$200

Bansbach, 3911 W. Madison. Ked. 0212

IMMEDIATE DELIVERY.
MACHINES, NEW IN 1943.

LATE TYPE EQUIPMENT
2 YRS. OLD.
5 semi-automatic spinning machines with Vickers hydraulic controls and valves.
1 packerizing and pickling unit complete.
1 Blakeslee vapor spray degreasing unit complete.
1 tumbling machine, oscillating type, V-belt drive.
3 De Vilbiss spray booths with complete equipment.
1 National Simplex booster pump, complete.
1 Rix 3 stage, type K, air compressor with motor and controls.
45 Clark No. 128B portable steel skid trucks.
Quantity of blowers, motors, gauges, controls, valves, paint mixers. 350 gallons of paint. Air cylinders, etc.
ACME EQUIPMENT CO.
128 S. Clinton, Chicago 6, And. 3430.

2 1½-IN. Model B Cleveland automatic screw machines, built 1942, serial Nos. 40822-1142 and 40828-1142.
2 10-ton Anderson model H.P.-010-P. power hydraulic straightening presses with indicator and attachments. Equipment 5 months old.
2 No. 75 Barkling gas-fired, oven type, heat-treating furnaces with Wheelco temperature control, 0 to 2,000 degrees F. and Barber-Colman control motors, serial Nos. 3001 and 2373. Chamber 14"x30"x60" deep.
1 Barkling crucible type gas-fired heat-treating furnace No. 125-16, complete with governor and hood.
CHICAGO FOUNDRY CO.
1856 Miner-st., Des Plaines. New. 5050.

GALVANIZED SHEETS
25 ton—28 ga.—24x85.
GALVANIZED WIRE
4,000 lbs.—10 ga.
40,000 lbs.—11 ga.
4,000 lbs.—13 ga.
2,000 lbs.—14 ga.
ALSO COMPLETE STOCK BEAMS, ANGLES, CHANNELS.
PHONE—WIRE—WRITE
NORTHERN IND. STEEL SUPPLY CO., MICHIGAN CITY, INDIANA.
PHONE 4560.

Excess Machinery and Equipt.
of mfg. plant, for immed. disposal—
4 No. 5 Gisholt tur. lathes, new 1943;
2 No. 4 W.&S. turret lathes, new 1943;
1 Monitor Pratt & Whitney lathe;
1 No. 13 Willard engine lathe;
1 No. 1 Bakewell tapping, serial 1015;
1, 3 sp. Noeffer drill press, ser. 5358;
1, 2 spindle Allan drill press;
9 No. 14007 Delta bench drill presses, new 1944;
1 No. 12 plain Brown & Sharpe milling machine, serial No. 3882;
1 SP 2 Studebaker hydraulic press, serial No. 234A.
ADDRESS P X 430, TRIBUNE.

WAYNE
AIR COMPRESSORS,
fans, blowers, pumps, drill presses, 5 h. p. cir. table saw, elec. hack saw, rockwool and sawdust blowers, electric skilsaws, shallow and deep well pumps,

EXCELLENT MACHINES now in operation.
3K Kearney & Trecker vertical mill motor in base, power rapid traverse. New 1942.
4B Brown & Sharpe plain milling machine, compl. equipt., motor driven.
3B Brown & Sharpe plain milling machine, compl. equip., motor driven.
24" Cincinnati automatic duplex milling machine, motor driven.
6 x 14 Pratt & Whitney tread miller, motor driven.
26" Stockbridge shaper, motor driven.
20" x 8' Boye & Emmas lathe; quick.
21" Canedy Otto drills, No. 4, M. T., back geared, power feed, motor driven. New 1945 [2].
Reasonably Priced for Immed. Disposal.
ILLINOIS MACHINE PRODUCTS CO.
4820 N. PULASKI-RD.
CHICAGO, ILL.

FOR SALE BY OWNER.
1 200 KVA THOMPSON-GIBB TYPE 25-18 CIRCULAR Welder 18" Throat, 440 Volts, 10" Weld Wheel, GE Control Panel, Timer. New 1943. Excellent Condition.
2 100 KVA PROGRESSIVE PORT. SEAM WELDERS Air Motor Drive, 440 Volts, Single Phase, 60 Cycle, GE Panel, Model 66 Weltronic Timer. New 1943.
1 DO-ALL ZEPHYR HI-SPEED SAW, New 1944. Used only 60 days. 25-¾" Throat, 12" Work Capacity, 30" Square Tilt Table, Saw Guides ⅛" to 1". With Motor and Speedmaster Var. Sp. Pul. 1,250 to 5,000 ft. p. m. Includes all attach. for pattern shop, light metals, alum., plywood, plastics.
MILLS INDUSTRIES, INC., Chicago, Ill. Capitol 4000, Ext. 245.

B. & S. AUTOMATICS
REBUILT AND GUARANTEED
2 No. 2 high speed serial 5441, 5794.
1 No. 2 standard serial 5593.
1 No. 0 high speed serial 7242.
2 No. 2 standard serial 4360, 4982.
1 No. 00 cutoff, cheap.
1 six spindle model 172, serial 22987 New Britain 1 in. x 5 in. with 100 collets and feed fingers. Timken Bearings in spindles. Motor driven, excellent condition.
BEAVER INDUSTRIES,
1500 W. Adams, Chicago 7, Ill.
See. 0680.

5 TON punch press, $90; band mill, floor type, $125; 4 spindle drill press, $125; 11" Pratt & Whitney lathe, $100; 8x8 Atkins metal saw, $120; 14x5 speed lathe, motor drive, $150; No. 2 Foster turret lathe, $175; 1 Logan lathe, complete $250; 1 Logan turret lathe, $325; 2 new Sheldon lathes, 20% off list; No. 10 Brown & Sharpe cylindrical grinder, $475; 6x32 model C Norton grinder, $550; Waterbury-Farrell screw slotter, 3/16" cap., $200; 3 h. p. Quincy duplex air compressor unit, $235.
W. L. Steege Machinery Co.
25 S. JEFFERSON. CEN. 8512.

ARE YOU PREPARED
for BIG BUSINESS—BETTER METHODS—BETTER PRODUCTS? We make prompt deliveries on special and standard D. C. and A. C. motors, generators, M-G sets, and control. Also industrial fans, blowers, speed reducers, pumps,

INDUSTRIAL PROPERTIES

STRAUS OFFERS

Old Established Businesses
FACTORIES, WAREHOUSES
INDUSTRIAL PLANTS
GARAGES, SALESROOMS
INDUSTRIAL VACANT

Liberty, 7,500, 2 sty. B&M ...$13,000
Ashland, 7,500, 1st. ofc. ab. $22,500
Ashland, 9,500, 1st. gar. ty. $350 mo.
Carroll, 10,500, 1st. gar. ty. $17,500
Walton, 12,500, sty. & Mezz. $32,500
Halsted, 13,000, 1st, food bl. $30,000
Polk, 14,000, 2 st. and crane $30,000
Aberdeen, 15,000, stor. spa. $750 mo.
Calif., 15,000 ft. gar. type. $45,000
Blackhawk, 15,000, 2 st. B&S. $45,000
Prairie, 16,000, 1st. gar. ty. $24,000
Laflin, 17,000, 2½st. B & M. $22,500
Western, 18,500, 1st, gar. ty. $70,000
Kedzie, 18,750 ft. 1 sty. B&M $40,000
Wabash, 20,000, 3d f., sp.ht. $1,000 m
Armour, 20,000 ft., 1st., B&M. $60,000
Evergreen, 21,000, 4 st. B&M $37,500
Fillmore, 22,000, 2st. frpf., sw. $47,500
Ravenswood, 22,500, 3s, B.&S. $100,000
Cermak, 24,000 ft. 3d floor, sprinkled, heated, switch. .... $800 mo.
54th-st., 26,000, 2 st. spk. sw. $700 mo.
Archer, 27,000, 1 st., 2 crns. $90,000
Armitage, 28,000, 3 st. B&M. $40,000
B'way, 35,000, 2 st. auto sls. $75,000
Canal, 43,000, 3 sty., B&M $60,000
Wash., 54,000, 3 st., B&M sp. $125,000
Racine, 55,000, 4st. B&M spk. $100,000
Throop, 57,000, 3st. B&M s.sw. $125,000
Halsted, 60,000, 3 st. sp. sw. $135,000
Illinois, 60,000, 6 st. B&M spk. $75,000
Central Pk., 64,000, ind. vac. sw. 50c ft.
Wabash, 68,000, 7 st. f.pr.sp. $135,000
Ontario, 100,000, 7 st., sp. $225,000
Wash., 110,000, 3 st., con.sp. $3,500 m.
Indiana, 120,000, 4s., B&S, s. $425,000
We will build to suit requirements.
Inquiries solicited without obligation.

STRAUS & CO.
120 S. La Salle. State 1945.

POLK AND JEFFERSON

For sale—3 story and base. concrete bldg. Total of 40,000 sq. ft. fireproof thruout; freight elevator 18x20, cap. of 5 tons; near loop but out of congestion. Possession at once.

46,000 SQ. FT.

Spkld. mill bldg., drive-in doors; 2¼ miles from loop. Bargain at $60,000.

200,000 SQ. FT.

Mfg. plant on 7 A. of land; 2 railroad tracks; very good condition and low insurance rate.

FOR LEASE

We have a number of small and large spaces for mfg., storage, etc.

A. L. Miltenberg & Co.
29 So. La Salle-st. Ran. 0334.

FOR RENT.
LOFT

2635-45 S. WABASH-AV.
12,000 SQUARE FEET.
Concrete sprinklered bldg.
100 lb. live floor load.
Light 3 sides, skylights.
Exc. freighting facilities.
10 minutes from loop.
Occupancy Sept. 1.
$450 MONTH.
PHILIP F. W. PECK.
506 S. Wabash-av. Wabash 6555.

"MANUFACTURING SITE: Good location, good shipping facilities. Site will support one to three story building. Lot approx. 90 x 150 ft. with r.r. siding now in on the 150 ft. Building by local contractor reasonable. Non-union labor 50 cts. up. Price $2,000, p. cash. Also have business, sheet metal, heating and plumbing. Present owner too old and inactive. No competition in this line. Wide open for lots of business." D. C. Kellicut, Box 292, Onalaska, Wis.

1 STORY

$60,000 sq. ft.
90,000 sq. ft.
140,000 sq. ft.
BELT R. R., SPKLD., HEATED.
POSSESSION DECEMBER 31, 1945.
LEASE OR SALE.
ROBERT ZWIKEL CEN. 8226

FOR RENT OR LEASE

INDUSTRIAL PROPERTIES
Wanted

WANTED TO RENT OR BUY
1 story modern factory building with 12,000 feet, 125 pound floor load for light manufacturing on north or northwest side; prefer truck level first floor; will consider 2 story building with 9,000 feet on each floor. Hild Floor Machine Co., 1313 W. Randolph, Chicago 7. Mon. 5853.

GARAGE—Garage type bldg. Rent, lease or buy on any of the following streets: Broadway, Western, Ashland between Diversey and Irving Park or Irving Park between Broadway and Western. Address K 411, Tribune.

WANTED—RENT OR LEASE.
Los Angeles firm desires four to five thousand square feet for light manufacturing; immediate occupancy.
Call Mr. Ritten, Bittersweet 7000.

WANTED to lease—25,000 sq. ft. for wall paper storage, preferably one story building with high ceiling; will consider two story building. North Side; need Nov. 1. Call Canal 4900, Mr. Wheeler.

WANTED—Small Machine Shop or Steel Fabricating Shop in industrial district South Side or South Suburban. Advise location and price. Address J A 10, Tribune.

NEED larger quarters for post-war expansion for market for bldg. suitable for lgt. mfg.; approx. 20,000 sq. ft. Give full details in reply.
ADDRESS P X 111, TRIBUNE.

WANTED — Rent or buy approximately 4,000-5,000 sq. ft. for printing plant, 12th to 22d-st., east of Michigan, or Southeast, 47th to 79th-st.
Write S. Worth, 7010 Merrill.

WTD. TO BUY—50,000-60,000 FT INDUSTRIAL BLDG.; 1-2 STORY PREF. GIVE FULL DESCRIPTION.
ADDRESS P T 167, TRIBUNE.

WANTED to rent—Approx. 1,000 sq. ft. for light manufacturing. Chicago or suburbs. Give full details.
Address H 448, Tribune.

WANTED to rent or buy—5,000 to 9,000 sq. ft. ground floor; retail location; heavy floor load; trucks entr.; a. c., need Oct. 1. CALUMET 5055.

WANTED to buy—1 story building 12 to 15,000 sq. ft. with additional vacant; S. W. side; zoned for mfg.
Address N F 475, Tribune.

A reliable concern wants to buy a factory, 100,000 sq. ft. or more; can be 1, 2, or 3 stories; W. or N. W. side pref. Silversen, Spa. 6040 or Bel. 2482

Wanted to Rent—5,000 to 6,000 ft.
Will buy up to 12,000 ft. vic. 1 mile loop. Monroe 3506.

WANTED—Mfg. space, 40 to 60,000 sq. ft. or 4 to 10 acres, vacant, in or out of Chicago. Anetsberger Bros.
3505 Elston. Irving 6200.

MFR. wants to rent about 10,000 sq. ft. S. W., truck level, for warehousing; poss. December, 1945, or sooner.
ADDRESS X C 502, TRIBUNE.

BUSINESS firm needs approximately 5,000 ft. for light mfg. No machinery, will pay good rental for desirable space. Call Victory 3291.

TO rent on West or Northwest Side—Small one story building with concrete floor and 220 volt power for welding shop. Address P X 546, Tribune.

WANTED—To rent or buy, for immed. use, approx. 5,000 ft. for light mfg.; 125 lb. floor load; pref. S. or S. W. side. Hay. 2277, Mr. Michaelsen.

WANTED—FACTORY.
Modern 1 story brick building, 15,000 to 25,000 square ft. Northwest side pref. Cash. Address N N 414, Tribune.

WANTED TO RENT
from 12,000 to 20,000 sq. ft. for light mfg. purposes. Immediate occupancy desired. Call Superior 1343.

WANTED—APPROX. 40,000 FT.
On Nr. W. or N. W. Side, for light mfg. and warehousing.
Amco, 1220 Randolph. Hay. 4170.

WANT to buy or rent—30,000 sq. ft., warehouse, ground floor space, with railroad siding; central location.
Call Mr. Miller, Yards 6278.

WANTED TO BUY.
12,000 to 20,000 sq. ft. vacant, zoned for mfr.; N. W. Side.
Mr. Ryan, JUN. 2019.

WANTED TO RENT—12,000-20,000 sq. ft. for manufacturing.
Mr. Schmidt, Humbolt 0121.

WTD. to rent—Store in 1 story bldg., S. E., east of State; 2 to 5,000 sq. ft.; lt. mfg.; st. ht. Fairfax 0406.

REAL ESTATE—APT. BLDGS.
South Side

3 APARTMENT BUY
NEAR 81ST AND MARSHFIELD
DE LUXE 3 APARTMENT BRICK.
3-6s; 2 full tile baths; cornices; 3 car brick garage; good rentals.

NEAR 88TH AND HARPER
3 APARTMENT BRICK.
3-5s; octagon front brk.; glazed pchs.; 3 car brick gar.; pr. $15,000.

BARRETT BROS., REALTORS
9041 S. ASHLAND. CED. 1600.

LOST OPPORTUNITY . . . .

Unless you act quickly on this last insurance co. property which can be purchased on terms never again available! 2 stores and 7 apts.; income $397 month; $6,400 down; balance $161.79 monthly including interest at 4½% on 20 year mortgage. Phone Mr. Townson.

DONALD F. MOORE, REALTOR
7748 S. ASHLAND. RAD. 7300.

DE LUXE 3 APT.

IMMEDIATE POSSESSION.
Oglesby-av. near 68th. 7 large rooms, 3 baths [2 tile], 2 showers; 2 encl. sun parlors each apt. White trim, canv. walls and ceilings thruout. 4 beau. bedrooms, large closets, 3 car gar. Steam heat. Kewanee boiler. Income $5,280. Price $40,000. Shown by appmt. only.

SWAN-LORISH
1959 E. 71st [Dineen]. Fal. 6410.

THE LAST OF ITS KIND

Final bondholders' liquidation of high class store and apt. bldg.; near 69th and Ashland; built 1929; 12 apts., 3 stores; corridor type, beautiful apts.; income frozen at $7,190; big increase if possible. Delivery guaranteed at $45,000.
JOHN McCARTHY & CO.,
2406 W. 63d-st. Republic 5000.

HOTEL.
Finest semi-firepf. bldg. in Englewood; 102 rooms with bath, elevator. Annual income in excess of $65,000. Must liquidate at once; will guarantee $100,000 mortgage at 4½% to amortize loan in 14 years. Price $210,000. Act now. Brokers' coöperation invited.
MORRIS R. DE WOSKIN & CO.
105 W. Madison, Suite 1905. Sta. 9891.

DE LUXE 6 APT.

Oct. front; 5 rms.; slpg. porch; 5 c. brk. gar.; tile bath; canv. walls; kitch. cabts.; about 15 yrs. old; So. 79th-st. Inc. $5,100 per year.

McKEY & POAGUE
7940 Cottage. [Whitehead.] Tri. 5060.
OPEN TODAY—12 TO 5 P. M.

6 APT. BLDG.—WOODLAWN

5 rooms each; stoves and refrigs., stm. heat, garage. Near schools, churches, and transp. Can be bought for small down payment. Balance easy terms.
SWAN-LORISH
1300 E. 63D [CURRY]. FAI. 9500.

LITTLE Flower parish—De luxe 4 flat brick, octagon front; 4-5 rms.; large, airy rooms; tile bath, shower; refrigerators, table top ranges; Kewanee boiler; weather stripping; 4 car brick gar.; bldg. excellent condition.
Call Owner, Triangle 5950.

POSSESSION BOTH APTS.

7824 Loomis. 1½ story brick 5-6 rms.; h. w. ht.; 2 car garage; ven. blinds; awnings; gas range; elec. refrig.; lot 30x179. H. Welsch, Hem. 5102.
Alfred E. Vlcek Co., 1607 W. 51st-st.

HEIR of late owner—Cuts price for immediate sales on his frame 2 flat; 6550 Perry-av.; 4-3½ rms.; h. w. ht.; rent $87.50 monthly; lot 25x130; only $4,500; terms. Kiser of McClun's, 217 W. 63d-st. Wen. 1845.

CHATHAM FIELDS
3-6's oct. frt., tile baths; 3 car brk. gar.; insul. roof, weather strips thruout. Near schools, churches and I. C. trans. 1 apt. now vacant for new owner. Low taxes. Owner, Triangle 5111.

5476 WOODLAWN

2 apt. brick, 5 and 6 rms.; steam heat, new boiler, $2,000 cash, balance terms.
C. W. HOFF & CO.,
1348 E. 55th-st. Hyde Park 2215.

4 APT. BRICK BLDG.

2-5's, 2-4's; rent $2,400. 7951-53 ...

SOUTH SHORE

7512-14 Coles—4 apts., 6 to 8 rms.; 4 c. brk. gar.; lot 50x125 ft.; near the lake and I. C.; Kewanee boiler. Price $15,000
7340 Blackstone-av.—5 and 5 rms. and heated rear sun rms.; 2 c. brk. gar.; stoker; estate. Pr. $12,500
..49 E. 72d-pl.—6 and 6 rms., and 3 car brk. gar.; steam ht. Pr. ... $12,500

JOHN P. QUIGLEY & CO.
2221 E. 71st-st. Butterfield 6200.

De Luxe 6 Apt. Bldg.
LITTLE FLOWER PARISH

6 rooms, tile bath, colored plumbing, canvas walls, arched doorways, G. E. refrigs.; table top stoves; stoker; building insulated; lot 53x125; low rentals; income, $4,650.
EXCLUSIVE AGENTS.
REALTY RENTING AGENCY
837 E. 79th-st. Trianile 3211.

IMMEDIATE POSSESSION

2 APT. BRICK.
Modern octagon front; 2 5s plus 1½ rooms in bsmt.; good sized rooms, white wdwk., ven. blinds, cedar lined closets, Servel refrigs., steam heat, 2 car gar., large lot. Income $135 month. Price $13,750. Good location for schools in West Chatham. May trade.

SWAN-LORISH
739 E. 79th. [Persson] Vin. 8000.

OUR LADY OF PEACE PARISH.
2 APT. BLDG.
Bennett-av. near 79th-st., 1st apt. available immediately; has 5 rms.; encl. and heated porches; tile walled baths; stoker; and 2 car garage. Can be shown between 2 and 5 today.

WILLIAM FLECK & CO.
1665 E. 79th. Realtors. Bayport 1400.

33 UNITS

3 story modern corner brick building; consisting of stores and 1½, 2½ and 3½ room apts.; table top stoves; G. E. refrigs.; good store tenants; choice S. Shore location, near I. C. Reasonably priced at $95,000.

SWAN-LORISH
739 E. 79th. [Persson] Vin. 8000.

INCOME HOME—Modern layout; will pay for itself; ideal situation for family; 2 story brick; 4 eff. apts. 2d flr., ea. with mod. bath, dr. room, kitchenette, refg., range and ftr.; lge. apt. 1st flr., 3 bedrms.; gd. bsmt., yard, stkr., stm. ht.; 3 blks. Univ. of Chgo.; best trans., 11 min. to loop; exc. shop. dist.; income value, $3,600 year; $21,000.
Address K 205, Tribune.

CHATHAM FIELD—$35,000

8041-43 RHODES—By appt.
6-5 rm. apts. with slpg. pchs.; 4 car br. gar.; stoker ht.; octag. front; tile kit., tile bath; all lge. rms.; sure poss. and deliv. See.
LINDEE or MURPHY, Excel. Agts.
2d fl., 7912 Cot. Gr. Rad. 0050-0200.

3 APTS.—IVANHOE

14321 ATLANTIC-AV.
$4,500 CASH, BALANCE MONTHLY.
Near I. C. sta.; stoker; garage; lg. lot; very fine.
LINDEE [Murphy], Rad. 0050.

INCOME PROPERTIES—Investigate.
5465 Harper—Steam heat; stoker.
6534-6 Dorchester-av.—23 rooms.
5632-4 Maryland-av.—4 apts.
54th-University—6 apt. bargain.
Interior inspection by appointment.
CALL MACK, PLAZA 6900.

10218 PRAIRIE-AV.

Out of town owner selling 3 flat brick; 5 rms. each; steam heated; near schools good transportation. Priced for a quick sale at $12,600. Agents cooperate for appt. c. Riverdale 1360 or Pullmn 9000

CORNER 12 APT. BLDG.

3-5, 9-4, 1 basement apt.; Frigidaires; tabletop stoves; bldg. A-1 shape. Park Manor; nr. transp. $7,500 cash will handle. Altman, Plaza 2920.

2D APT. WAITING FOF YOU

OPEN HOUSE SAT. AND SUN. 2 TO 6. Completely redecorated, 7647 Paulina. 6-6 rms. 2 car gar. Exclusive agent. Edmund A. Martin, Realtor, Stew. 6230.

REAL ESTATE—APT. BLDGS.
North Side

3 GOOD BUYS.
Junior-terr. nr. lake; 6 flats; 5 rms.; encl. frt. and rear pchs.; exc. cond. Pr., $34,500. Sell for cash or take hi-grade resid. with some cash.
S. W. cor. Wrightwood-Orchard—6 5s; stoker. Owner will show; $20,000.
905 Addison—2 6s; steam; A-1 cond.; nr. trans.; only $10,000.
Phone Mr. Dichian, Buck. 8238, wk. days after 3; Sunday to 5 p. m.

6 APT. BLDG.
3706-8 Pine Grove—Must Sell

Exc. loc. in Lincoln Pk.; 6 rms., 1½ baths; 1 apt. now vac., having been remodeled and beau. decorated thruout; lge. priv. rear yard, fine for children or victory garden; an excell. invest. and home to be proud of! Open 2-5:30. Phone weekdays, Diversey 4771.

A GLAMOROUS BUY.
4255 N. TROY-ST.
De luxe 2 apt. brick, 2-6s, 1-2 bsmt. apt.; h. w. ht., oil fired, new auto. h. w. heater, tile baths; enclosed porches; newly decor. apts., refrigs. and gas ranges; rents $175; 3 car brick gar. Price $16,000. Appt. only.
IGEL, 3203 Fullerton. Bel. 1616.

LABOR DAY SPECIAL

This ideally loc. 6 apt. only $18,000. Brick; steam; large rooms, 4-5s. T. T. stoves; ind. elec. refrig. To see this bargain, call MR. MANGAN.
C. T. MOORE REALTY CO.,
6351 N. Western. Open Sun. She. 0300.

INVESTORS, ATTENTION!
We can deliver a 23 apt. bldg., fully occupied, at the price of 5½ times rentals. Well located, near Outer-dr. Bldg. shown by appt. only. Statements submitted if interested. Paul E. Zimmermann & Co., 1012 North-blvd., Oak Park. Euclid 967.

I HAVE IT

High grade 2 apt. Devon-Western. Oct. front; 6 rms.; brkfst. rm. Wide lot; good light; 2 c. gar. Owner says sell this week. Poss. See Mr. Willens.
C. T. MOORE REALTY CO.
6351 N. Western. Open Sun. She. 0300.

12 APT. BLDG.
Small units, 3400 north nr. Broadway. Built 1927. Quiet street. Inc. over $7,000. Mrs. Crenshaw.

BAIRD & WARNER
7 S. Dearborn. Cen. 1855.

HOME AND GOOD INCOME, TOO—Front and rear bldgs.; lot 25x135; 5 apts.; 3 car garage and dead storage; new stoker; auto. water feeder; Frigid.; income yearly, $2,394; coal, $113; taxes, $93.06; immediate possession. Owner, T. V. Williams, 2649 Orchard-st.

2 APT. 6-7 rms.—Stm., stoker; 1st fl.; all new plumbing, tile bath, new mod. kitchen, new refrig. and table top stove., full carpeting; 3 car brick garage; a snap at $13,750. Owner's apt. avail. Oct. 1. Inspect Sunday, 2-5. 1023 Irving Park.

HOME AND INVESTMENT

Devon-Western — Mod. 2 apt.; 5 rms. each and glazed porch; h. w. ht., stoker; lge. 2 car garage; priced right.
A. M. DE CARLO & CO.
REALTORS. HOLLYCOURT 1860.

APARTMENT AVAILABLE.
Beau. E. Rogers Park 3 apt., 6-6-6; 2 baths; tile bath & kitchen; A-1 condition; garage; near lake. Best transp. and shopping. Briargate 3507.
Jacobs & Jacobs, Realtors, 2750 Devon.

4037 KENMORE-AV.—2 apt. bldg., 5-6; steam heat; 1 car fr. gar. All transportation. Small down pmt. [Oslund].
FIRST REALTY CO.,
Exclusive Agents,
Cen. 5151. 39 S. La Salle-st.

PRICED RIGHT.
APARTMENT BUILDINGS.
12, 18, 27, 30, 54, 57, 70 apts.
Price range $38,500 to $175,000.
Mr. Rees, 6408 N. Western-av.
VANDERVOORT, REALTORS. Bri. 4000

OUT of the ordinary attr. mod. 4 apt. brick on 37½ ft. lot—2-6 rm. apts. of outstanding beauty, plus 2 smaller ones; Norge stoker; fine 3 car brick gar. Alphonsus parish. Price $16,000.
A. Humbert Co., 2648 Lincoln. Wel. 2030.

12 APTS.—DEVON-WESTERN

—REAL ESTATE—APT. BLDGS.—
Northwest Side
[Continued from preceding page]

3-3 RM. bk., Springfield-Grand, $5,000.
2 4's, 2 6's fr., Kildare-Grand, $6,000.
2 6's frame, Kedvale-Palmer, $7,500.
Mod. 2 5's, Keeler-Armitage, $9,500.
4-5-5 rm. br., Hirsch-Kildare, $9,500.
3 4 rm. br., Kedvale-Division, $9,700.
6 fl. brk., Armitage-Hoyne, $10,500.
Mod. 2 5's br., Avers-No.-av., $10,500.
Mod. 2 5½'s, Mont.-Kostner, $12,750.
Scheubert, 4145 North-av. Alb. 1100

POSSESSION IMMEDIATELY
of 1st fl. 5 rm. apt. in fine brk. 2 apt. bldg. 3 rm. apt. in basmt. Encl. pchs., in excel. cond.; h. w. ht., 2 car brk. gar. with loft. Kimball and Montrose sect. Price $13,500. Act now. Mr. Donovan, Tuesday.
BAIRD & WARNER.
1415 Morse-av. Rog. 1855.

FOR A CAREFUL BUYER.
Modern 2 flat brk., nr. Central-av.-North-av.; in tip top cond.; 2 5s, B. I. tubs, enc. rear pchs., new roof; newly painted; 2 car gar. Nonresident owner wants quick deal. Priced right.
$12,000.
ALBERT F. KEENEY, REALTOR.
5612 NORTH-AV. MERRIMAC 4300.

2 FL. brk.; 5-6 rms.; h. w.; br. g. $11,000

2 STORY YELLOW BRK.
Corner 10 apts., 2 stores, 18 yrs. old good location; inc. $5,340; $34,000.
ALSO INVESTMENT
opportunities in larger properties 15% cash, balance over 15 years.
B. J. FELBINGER & CO., REALTOR.
2344 N. Cicero-av. Berk. 2000.

OPEN TODAY, 2 TO 5
4349 N. BERNARD [3432 WEST].
1st apt. now vacant.
2 flat frame. 5 rooms each.
EXCELLENT CONDITION.
Exceptional deal can be made.
S. O. Stone, 4503 Milw. Pen. 3900.

MAYFAIR.
Kenton-av. nr. Montrose; 1½ sty. mod. bldg.; 2 complete baths; 4-5 rms.; forced air ht. [oil]; 50 ft. lot; 2 car gar.; side drive; can be used as a 5 bedroom home; owner moving to Colorado; priced right for quick sale.
Beesley, 4319 Irving Pk. Pens. 2726.

3127-31 N. WESTERN-AV. 9 apt. brk.; stove and furn. ht.; 6 5s and 3 4s; nice apt.; hardwood trim thruout; tile flrs. in baths; fireplace; rent $3,008 yr.; pr. $24,500; may consider small trade. Apply 2131 N. Rockwell. Hum. 4823.

2 FLAT yellow brk.—Hi w. heat; 2 car brk. Albany Park, $10,000. Wel. 1101.

DE LUXE 2 APARTMENT
Jefferson Pk.—Mango, nr. Carmen; octagon brk.; 2 5's, steel constr., insul.; au. forced h. w. ht.; glazed pchs., arch. open., oak trim; t. bth.; new. dec.; T-T stoves, refrigs.; 2 car gar.; $15,500.
J. E. ROOT JR. & CO.

[illegible]

—REAL ESTATE—APT. BLDGS.—
West Side

BRICK 2 APT.—Lamon nr. West End; 5-6; h. w. ht.; modern bath; wide lot immed. posses. 1 apt; $12,500 terms.
BRK. 2 APT.—Washington nr. St. Thomas' chur.; 5-6; brk. frt.; inc. $1,800; $13,250 terms.
COR. BRK.—4 apt.; 4 5-rm.; 17 yrs. old; hi. inc. nr. St. Thomas' chur.; $22,500, terms.
INCOME—18 rm. brick 2 apt.; Adams nr. Kilbourn; oper. as rmghse.; oil ht.; furn. incl.; $10,500 terms.
CHARLES BERTCH, REALTOR.
19 N. Cicero. Mansfield 8100.

4 STY. brk. stm. htd. stoker-fed bldg. 100x125. E. Garfield-blvd. 44 units. 1s, 2s, 3s, 5s; 20 units furn., 24 unfurn. and store 30 ft. deep x 90 ft. front on Garfield-blvd. with 3 entr. Would make a swell tavern. Present inc. $17,050 yr.; with a little ingenuity a new owner could realize a potential of $20,000 inc. Ask me to explain. Price 4½ x present inc. Who has this possibility? Johnson of course.
C. T. MOORE REALTY CO.
6351 Western. Open Sun. She. 0300.

BARGAINS.
1414 S. FAIRFIELD—3 STY. BRICK. ENCL. POR.; STM.-STV. HT.; $7,500.
1323 S. CALIFORNIA—6 APT. BRK.; 2-3-4½ RMS.; INC. $2,400; $11,700.
1308 S. FAIRFIELD—3 FL. BRICK.; FURN.-STV.; INCOME, $936; $6,750.
2615 W. 15TH-ST.—2 FL. BRICK; ENC. PORCH; NEW FURN.; $5,750.
THOS. N. NEIMY, BROKER.
1347 S. CALIFORNIA-BLVD.
PHONE CRA. 1347 AFTER SEPT. 3.

3 FLAT brk. and frame—1-6, 1-2, 3-3s, 4 rm. bas.; 4 bath-tile flr.; dbl. plbg.; refg.; Kewanee stkr., auto. h. w.; 3 c. gar.; gd. cond. and loc.; inc. $3,300. Owner. Address K 436, Tribune.

IDEALLY LOCATED.
2-FLAT.
5955 W. Midway-park; asbestos siding; 2 furnished apts. 1st flr.; 6 rm. unfurnished on 2d; 40' lot; 3 car brk. gar.; $90 income excluding 2d flr.; $11,000.
PHONE TUESDAY FOR APPT.
A. J. Schorsch & Co. 6059 Irving Pk.

A GOOD INVESTMENT.
Modern 2 apt. bldg.; 4200 west; 6-6, with furnished basemt. apt.; oil ht.; 2 car gar.; high income. For immediate sale; $9,400. MR. JAMES.
C. T. MOORE REALTY CO.
1 N. La Salle, Rm. 2421. Ran. 4260.

BY OWNER
31 apartments and 4 car garage; 3-1s, 13-2s, 15-3s, 1-6. 28 furn.; stm. ht., stoker; very gd. cond. Rent $13,224. Place $43,000 net over 20%. Nr. Jackson-Hoyne. Address P X 591, Tribune.

TO close an estate—Will sacrifice for $8,950, 6 flat brick; steam heat; open on both sides; new roof and gutters; good income. S. Lawndale-av.
EAST GROVE REALTY CO.,
3207 Ogden [Mr. Sellers] Cra. 6843.

NEED AN APT.?
Lovely 4 rm. modern apt. available to lucky person purchasing 5 apt. corner bldg.; insulated; stoker; newly remodeled; furniture included; good trans.;

[illegible]

REAL ESTATE—BUSINESS PROP'TY
Northwest Side

The Income and Home You Want If You Answer This Appeal
Store and 5 rm. apt.; chain store location; large store with apt. in rear; 5 rm. apt. above; h. w. ht., stoker; 2 car gar.; exc. inc.; $4,000 down.
Seitzler, 5042 Irving. Mul. 7200.

2165-71 MILWAUKEE-AV.—Cor. Talman. 6 flats, 3 stores, fully rented; stove ht.; excellent condition; no janitor or coal to buy; rent $3,420 yr. Price $24,500. Good opportunity for tavern; will consider smaller property or farm in trade.
H. S. Banach, 2131 N. Rockwell.

BELMONT and Central—3 stores, 2 flts.; ½ blk. of cor. 3110 N. Cent. Nat. 2070

West Side

LOCATED in the heart of Cicero's Auto Row, 14,000 sq. ft., 125 ft. frontage on Cermak-rd.; brick bldg.; front drive; large salesrm. Laramie Machine Works, Inc., 5229 W. Cermak-rd., Cicero, Ill.

1744 W. ADAMS-ST.—62x185; 18 rm. house and large modern truck; garage in rear; steam heat. Price $25,000. Kenny Bros., 802 Wash.-bl. Hay. 2700.

HOTEL—43 rm., 4 yr. lease; net $350 month; Madison-st.; east of Halsted-st.; Owner leaving town.
GLEN C. CRAWFORD. STATE 4559.

BRICK garage build.—24 by 38 for shop or light mnfg.; heated; 4 room apt. 2d fl. 2105 W. Adams, 2d fl.

11½ ACRE—Gas station, barbecue stand, with liquor license and cabins. Roosevelt and York-rd. Address P X 582, Tribune.

Suburban

ON BUSY Lake-st. highway—21 miles to loop; has 200 ft. frontage; vacant; suitable for any type business, estate, or development. Gas and elec. Sell today $5,000, incl. 3 adj. lots for add. depth, or total 6 lots. Really a bargain today.
THOS. O. MYERS, REALTORS
191 N. York-st. Elmhurst 2025.

BERWYN—No. 161, 2 story brick building; main business corner; 2-5 rm. flats, 1 suite of offices, 4 stores. Bldg. as good as new. Income on application. Price $30,000.
6804 W. 32d-st. Berwyn 4254.

BROOKFIELD—Brick bldg.; store; adj. 3 car garage; heated; 6 rm. apt. above; stoker, auto. h. w. heater; immed. poss.; priv. party; $12,600. Phone Riverside 3760.

HOBBY est. on lake 38 mi. N. W.—Elab. dec.; fountain; dance pav. Make good lake resort. With or without collec. pcs. Price $30,000; half cash. Clow Real Est., Grayslake, Ill. Phone 6171.

BUSINESS BLOCK TO BE SOLD to settle estate. 14 stores, 5 offices, 6 apts. Income $21,528; PRICE, $150,000. LINDOP. Forest 5000. Man. 0022.

STORES and apts. Main st.; good location; west; annual income $13,000. $23,000 dn. Address P T 456, Tribune.

FOR sale or trade—2 flat brick and stone for small farm or suburban home. 6511 Roosevelt-rd., Berwyn.

[illegible]

—REAL ESTATE—HOUSES—
South Side

IF YOU HAVE
A steady job
A-1 credit references
$1,500 cash
You can move into any of the following properties:
7127 UNIVERSITY-AV. [Income home]—2d floor, 4 rooms, vacant. Price $6,350.
2710 E. 76TH-ST.—2 story, 3 bedroom home, gas hot water heat. Price $5,800.
7833 WOODLAWN-AV. [Income home]—2 4-rm. apts., vacant. $5,750.
9207 BLACKSTONE-AV. — 6 room bungalow; furnace ht.; vacant. $7,250.
11250 HOMEWOOD-AV.—Lovely 5 rm. brick bungalow, garage, lot 37x125; vacant. Price $9,250.
GET KEYS AT OFFICE.
ARTHUR N. GLATT
7630 Cottage Grove-av. Tri. 1655.

2629 W. 90TH-ST.
5 rm. frame; forced hot air ht. . $7,500
8800 KENWOOD-AV.
5 rm. duplex; bin fed stoker; insulated. Immediate possession $8,000
9016 BLACKSTONE-AV.
5 rm., 2 story, brk. resid. $8,250
10041 S. MORGAN-ST.
6 rm. brk. bung., stm. ht., 2 car gar. Immediate possession $10,000
8245 CRANDON-AV.
9 rm. res., suit. 2 apt.; 5 dn., 4 up; h. w. ht.; refrig. and stove included; Ven. blds., storm wind., garage $13,500
CHARLES RINGER CO.
7915 Exchange-av. South Shore 0444.

Open for Inspection 2 to 6 P. M.
2025 W. 68TH-ST.
MOVE IN RIGHT NOW
2 story residence; 6 lrg. rms. and encl. por.; auto. h. w. ht., t. t. stove and refrig. included, cabinet kitchen; 1 car garage; bldg. in perfect condition; well located.
SEE THIS TODAY.
BARRETT BROS., REALTORS
9041 S. ASHLAND. CED. 1600.

IMMEDIATE POSSESSION
5 lge. rms. and den; hot water-oil; tile bath; tile roof insulated; nice plastered base; 2 car brk. gar.; nr. 81st-Morgan; only $11,000. See now.
ALSO
5 rm. brk. bungalow; new furn.; roof and dec.; Rock Island trans. $7,900.
McKEY & POAGUE
7911 S. Ashland. [Powers.] Rad. 7911.

7401 LANGLEY
Corner 6 rm. frame; newly painted and in excellent condition; 2 car brk. garage.
$7,000
Immediate poss. Shown by appoint. only.
DRENNAN & WILLITZ
EXCLUSIVE AGENTS.
7459 Exchange-av. Regent 3600.

5490 SOUTH SHORE-DRIVE
10 story de luxe building overlooking

[illegible]

—REAL ESTATE—HOUSES—
South Side

IMMEDIATE POSSESSION
$350 DOWN
We are not offering vacant lots with prospects of a home next year. Here is a new modern 5 room brick home ready for you NOW. Fully equipped basement. Tile floor bath. Two large bedrooms. Nice yard for the children, ever convenience, school—shops—transportation in a nicely located south side home community. Don't miss your opportunity. You don't have to WAIT.
9537 JEFFERY-AVENUE

SOUTH SHORE HOMES
2622 E. 74th-st. Near the lake and I. C. 8 rms., 2 baths. Gar., side drive. Price $12,000
7711 Clyde-av., 5 rms. and glazed pch. Brick garage. Side drive. H. W. heat. Price $9,500
7210 Crandon, 8 rms., 4 baths and year around swimming pool. Lot 100x125. Gas or stoker heat.
7316 Merrill. Lot 50x125. 5 well arranged rms. Exceptionally large living rm. Gas ht. Convertible to 6 rooms. Price $14,500
JOHN P. QUIGLEY & COMPANY
2221 E. 71st-st. Butterfield 6200.

JACKSON PARK HIGHLANDS
Ultra modern steel and faced brick home. Sunken liv. room, 5 bedrooms, 3 baths, built-in showers, tiled powder room. All walls and ceilings canvas. L rms., 22x30; library, tile kitchen, circular stairway, 2 wood burning fireplaces, copper drains and gutter, 2 car gar., steel windows. Carpeted throughout; landscaped and insulated. Recreation room. Price $40,000.
SWAN-LORISH
1959 E. 71st-st. [Sloane.] Fai. 6410.

SEE THIS TODAY
OPEN 2 TO 6 P. M.
2019 W. 80TH-ST.
Octagon front brick; 5 large rms. down and 1 finish. rm. up; cabinet kitchen, glazed pch.; 2 c. gar.; remodeled and compl. decorated, ready to move into; fine location.
BARRETT BROS., REALTORS
9041 S. Ashland-av. Ced. 1600.

This Will Make You Whistle
IMMEDIATE OCCUPANCY
ONLY $500 DOWN
5 rm. brk. res.; liv. rm., dining rm. and kit. down; 2 large bedrms. up; plenty of closet space; lge. encl. lot, about 50x125; all shopping, schl., trans. You can have this beaut. home for $6,300. Days, eves., Sundays. 2850 W. 63d-street.

HYDE PARK-WOODLAWN

[illegible]

—REAL ESTATE—HOUSES—
Southwest Side

OUR JUDGMENT on Real Estate trend has proven Sound over a period of
25 YEARS
At this time we strongly advise that
YOU BUY A HOME
You will never regret it.
Let us help you choose wisely.

5 YEAR OLD 5 ROOM BRICK DE LUXE HOME, $8,500
This beautiful pre-war home is just like new—really a dream house. All extra large rooms, with venetian blinds, steel construction, gorgeous tiled wall bathroom, beau. cabinet kitchen, large knotty pine playroom in basement; 2 car gar. with overhead doors, side drive; big landscaped lot. Near Menard-av. and Archer-av.

BEAU. 4 YR. OLD BRICK, $7,150
BUILT JUST BEFORE THE WAR.
5 LARGE ROOMS ON ONE FLOOR.
Everything in elegant condition. Steel construction, full basement, hot air heat, landscaped lot. Located near Austin-av.-Archer-av.

GORGEOUS RANCH HOUSE
5 YRS. OLD, 5 ROOMS, $4,775
THIS HOME IS REALLY A HONEY.
ON A BIG 100x299 FOOT LOT.
All big rooms. Exquisite condition. Attached garage, side drive; big chick house. Near Hickory Hills Golf club.

6 RM. BRICK HOME, $8,950
5 YRS. OLD, JUST LIKE NEW.
All extra big rooms, 3 bedrms., open staircase in very large living room. This home is in exc. cond. and will appeal to the most discriminating. Located on Monitor-av., nr. Archer.
FINITZO BROTHERS
5444 ARCHER. YARDS 3400.

PLENTY OF ROOMS
PLENTY OF PLAYGROUND
ONLY $500 DOWN.
8 rm. frame; furn. ht.; new furn.; recr. rm. in bsmt.; screens and storm windows; new roof, newly dec.; gar.; lge. lot; about 50x125; schls., shopping, trans. Pr. $7,750. Days, eves., Sundays, 2850 W. 63d-st.

BEAUTIFUL corner brick home—Virginia Lee style; 3½ years old; all steel construction; 6 rooms, 3 large bedrooms, 1½ bath, 4 clothes closets, 2 linen closets, Rusco storm and screen windows, awning and venetian blinds; gas heat; modern in every respect. 5158 S. Monitor. Call Portsmouth 5274.

North Side

HERE'S A STEAL
IMMEDIATE POSSESSION.
Beautiful 50x145 lot; 3 room cottage; kitchenette and mod. bath, slp. porch; ven. blinds thruout; 1 car gar.; excell. transp. and schools; choice loc., West Rogers Park; $2,000 handles, bal. like rent. Act quickly. See MR. GAYLORD.
C. T. MOORE REALTY CO.
6351 N. Western. Open Sun. She. 0300.

[illegible]

—REAL ESTATE—HOUSES—
Northwest Side

NO PLACE TO LIVE ? ? ? ?
Check and double check this list of some of our homes affording you
IMMEDIATE POSSESSION
6 room 4½ year old Sauganash residence on 64 foot corner; every modern convenience plus carpeting, venetian blinds, refrigerator with freezing comp. De luxe stove, all for $22,500. Owner moved out of town.
Also
7 room North Park brick res., 1½ baths, modern fixtures, h. w. gas heat, stove, and refrigerator included. Low taxes. Widow will take $13,500.
Also
7 room frame res. on best street in Edgewater. Close to schools and transp. Completely decorated inside and out. It's vacant and yours for $11,750.
Also
8 room Rogers Park insulated res. on 50 foot lot. 2 baths, modern plumbing, nat. fireplace, oil heat beautifully decorated. Move in for $11,500.
Also
A long list of other homes and apartment properties offered by
Long-Kogen Inc., Realtors. Rog. 6500.

6905 W. FOSTER
IMMEDIATE POSSESSION.
3 YEAR OLD BRICK RES.
3 DOWN, 2 UP.
INCLUDES CARPETS, VEN. BLINDS.
STORM WINDOWS, SCREENS.
$3,500 CASH, BALANCE MONTHLY.
PHONE TUESDAY, 9-1, TO INSPECT.
HAMMANN REALTORS
PHONE 9-5 WEEK DAYS.
805 N. CLARK. SUP. 1737.

ENGLISH COLONIAL.
Delightful Sauganash home. Will satisfy a particular buyer; 7 rm. brick; h. w. ht. [gas]; powder rm.; nat. firepl.; tile bath; tile roof; recreation rm. with bar in bsmt.; steel constructed bldg.; swimming pool, rustic bridge, lots of pine and evergreen trees, lot 72x148; outstanding and unusual. Owner leaving city.
Bulow, 4847 Irving Pk.-rd. Pal. 7060.

BEAUTIFUL GALEWOOD
Immediate possession on Rutherford-av. 5 rm. brick deluxe duplex; 3½ years old; extra lge. rms.; 1½ baths; knotty pine recreation rm. and bar; gas forced air heat; summer patio; garage; Cyclone wire fence; beautifully landscaped; carpeting thruout; drapes, cantoniers, new G. E. refrig.; electric stove; streamlined cabinet kitchen, $14,250. Mer. 8747 or Berksh. 1335.

WE PROUDLY PRESENT
"Spiffy" 5 rm. yellow octagon brk. at 6582 Onarga. [Eddison Park]. Built in '31; hw. ht., all tile bath, coved. ceiling, Craftex walls, arches, enclosed porch, nice large rms. It's vacant; needs decorating. Asking $9,950. Key at Newcastle 3723 or 5763.

[illegible]

—REAL ESTATE—HOUSES—
Northwest Side

YOU'LL NEVER FIND
A NICER SELECTION
SCHORSCH VILLAGE
Pre-war 5-6 rm. Cape Cod; Georgian homes; tile baths; powder rm.; steel cab. kitchs.; 40-45' lots; $12,500 to $17,500; 3234 New England; 6609 and 6622 Henderson; 6602 Schorsch-sts.
CORNER HOME—6000 W. PATTERSON. 6 large rms.; 2 car brick gar.; 12" walls; new roof; 35' lot; $12,000.
3 BEAUTIFUL OCTAGONS.
5-6 rms.; very well cared for; fine locations; gar.; one with cabinet kitch. and automatic ht.; $11,000-$12,750. 3506 Neva-6100 Roscoe-5724 Cullom.
LIKE A DOLL HOUSE—3115 OKETO. Beautifully cared for 5 rm. English style; cabinet kitch.; awnings; $9,500.
BRICK 2 FLAT—$9,500.
2908 Rockwell; 6-6 rms.; encl. pchs.; fine cond.; 2 car gar. By appt. only.
DE LUXE OCTAGON 2 FLAT—$16,500. Nr. St. Ferdinand's and Notre Dame High; lge. 5-5 rms.; h. w. ht.; 2 car gar.
DO NOT DISTURB OCCUPANTS.
OFFICE CLOSED UNTIL TUESDAY.
A. J. Schorsch & Co. 6059 Irving Park.

OPEN 2 TO 5 P. M.
6 RM., LIGHT, CHEERFUL HOME IN
"NEXTONEW"
condition; insulated; oil heat.
Cabinet kitchen; wide lot; gar.
VERY REASONABLE. TERMS.
HIDDEN VALUES. INSP. INTERIOR.
4827 PENSACOLA-AV
H. H. Stone Co., "The Bungalow Man."
5123 Montrose. AVEnue 1140.

5 RM. fr. res.; brk. siding; large rms.; furn; 2144 N. Leam'ton; 30' lot, $6,800
2020 N. LA PORTE-AVENUE.
5 rm. brk., h. w. ht., oak trim. $9,000
5217 W. ALTGELD-STREET.
6 rm. brk., h. w. ht., brk. gar. $10,500
DE LUXE OCTAGON FRONT.
5 rms. unfin. rm. in attic; beautiful kitch. cab.; h. w. ht.; wide pky. $10,700
B. J. FELBINGER & CO., Realtor.
2344 N. Cicero-av. Berk. 2000.

FRANKLIN PARK—By owner, 3307 Rose st.; 2 story 6 room Portland cement; lge. lot, landscaped; 2 car gar.; recr. basement; liv. rm., 12x28; din. rm., 12x17; master bd. rm., 12x15; steel Ven. blinds; mod. kitch.; built-in sink and stove table type; inl. lin.; 2 lge. airy bedrooms 2d flr.; other special features—$10,000.

Lincolnwood Towers
6 room Georgian Colonial residence with additional den; face brick; 1½ tile baths; gas heat; 3 years old; attached garage on 50 ft. lot. Price $26,000.
THELIN & THELIN
5306 DEVON-AV.

IMMEDIATE POSSESSION
Owner moved to N. Y. Has authorized us to sell 7 rm. residence, 4 bedrms., modern plumbing, 2 car garage. Harding near Irving Park. $7,150.
KNIGHT & MEIN, Realtors.
4167 Irving Park-rd. Pen. 2600.

[illegible]

—REAL ESTATE—HOUSES—
Northwest Side

EDGEBROOK
2-STORY brick res.; 6 rms. and breakfast rm. Tile bath, with shower stall. Powder rm. Screened pch. Gas heat; attach. gar.; lg. lot, $18,900, including stove, refrig., ven. blinds, and stair carpeting.
PETERSONWOOD — 6 rm. bung., encl. htd. porch; tile bath; new oil furner; 2 car frame gar., $11,500, including stove and refrig. Occupancy about Oct. 1st.
A. NYSTROM & CO.
5365 Devon-av. Pensacola 1262.

OPEN 1 TO 6 SUNDAY ONLY
STOP PAYING RENT AND BUY
3241 N. NEWCASTLE-AV.
POSSESSION 30 DAYS.
Lovely 4-yr. old 7-rm. Georgian brk. resid.; steel constr.; gas ht.; 1½ tile baths; cabt. kitch.; new carpet liv. rm., din. rm., hall, and stairway included; knotty pine rec. room in basemt.; lot 45x125, beaut. landscaped; 2 car gar. A real Home. Bargain. See today.
$18,900.
ALBERT F. KEENEY, REALTOR.
5612 NORTH-AV. MERRIMAC 4300.

WAR VETERANS!
Your government makes it possible for your to build a new home if honorably discharged from service and now employed. Whether you own your lot or not, come to see us and allow us to help you with your plans to build. We have plenty vacant lots to choose from. Open Sundays, Labor day, and each evening until 9 p. m.
NORTH CENTRAL REALTY [Realtor].
6037 W. Irving Park-rd. Pal. 1900.

KEY AT OUR OFFICE
IDEAL FOR SMALL FAMILY
5 RM. BRICK BUNG. AND GARAGE.
Perfect condition; bring deposit and get ready to move.
PRICED TO SELL TODAY!
H. H. Stone Co., "The Bungalow Man."
5123 Montrose. AVEnue 1140.

1708 N. LARAMIE—Modern brk. bung.; A-1 cond.; 5 rms.; furnace; gar.; lot 30x125; $8,800. Appt. Alb. 1100.

5 ROOM bungalow — Enclosed sleeping porch; A-1 condition; 2 car garage; $9,000. 3012 N. Knox, Kildare 3158.

7 RM. frame—Furnace; cor. lot; immediate possession. Pr. $6,500; dn. paymt. $1,750. 6258 Waveland. Pens. 1531.

6 ROOM bungalow—Enclosed porches, gas heat, venetian blinds; near parochial schl.; pr. $10,000; owner. 5911 Oconto.

5 RM. brick—Knotty pine base.; elect. stv. & ref. Pr. $14,000 7700 Clarence.

West Side

COLORED
TO CLOSE ESTATE. 20 ROOM HSE. ON WASHINGTON-BLVD. NR. STADIUM. FURN. HT., $2,500 DOWN. BAL. LIKE RENT. BY APPT. ONLY. RANDOLPH 8370.

[illegible]

REAL ESTATE—VACANT
Northwest Side
[Continued from preceding page]

HAVE YOUR NEW HOME BUILT NOW. In Chicago's beau. Forest Glen, Sauganash, Norwood Pk., Edgebrook. Full spring construct. program outlined. E. N. Linn Corp., Bldrs. Ave. 8911.

ARLINGTON HEIGHTS— Vacant lot 50x150; all improvements in and paid; close to main business district. Write Frank A. Milke, R. R. 3, Milaca, Minn.

35X125 FT. cor. with 3 car garage—N. Kimball-Waveland; exc. transp., location, schools, churches; all imps. in and paid. $2,800. LAC. 1502.

14 AC.—S. W. cor. of Milwaukee and Golf-rd., 2,200 ft. frontage; will sell or lease all or part. Central Mtge. & Inv. Co., 83 W. Washington, St. 5802.

BEAUTIF. wooded cor. lot in Norwood Park—All improv. in and paid; nr. sta., schools; only $1,500 cash. Address N N 418, Tribune.

NORTH lake village—Nearly ½ ac. lot. 67x200. ¼ mi. to Buick; ½ block n. of North-av. $850. Armitage 8702.

NORWOOD PARK—Corner lot, 59¾x125, 2 blocks west of Harlem on Myrtle; all improvements. Greenleaf 6952.

HOMESITE ripe for building—Restricted residential neighborhood. Price $890. 4810 N. Mason-av. Pen. 3518.

35X125 FT. LOT—5457 La Porte-av. in beautiful Forest Glen. All impr. paid. Built-up sect. $1,500. Tms. Jun. 0011.

2 BLOCKS west of Mannheim-rd. and Division—77x122 ft. corner lot, $900; some improvements. Lawndale 1464.

45 FT. VACANT NR. CENTRAL AND ADDISON, $3,000. PAL. 1678.

MOUNT PROSPECT—Lot in Randview Highlands, 55x131. Irving 3497.

33x125—NEAR all schools, $1,700. 6053 Henderson-av. Berk. 1540.

LVG city—75 ft. lot, full basement. Barg. $1,250. Inq. 2174 Melvina.

EDGEBROOK—50x125 lots; $995 each; cash or terms. Inq. 7159 Caldwell-av.

SEVEN LOTS—Lease or sell; N. E. cor. Wilson and Crawford. Dea. 3142.

LOT 100x289½—Near Douglas plant; cheap; leaving city. Merrimac 7337.

West Side

5 ACRES—A most beautiful spot, large oaks; overlooking Du Page river valley on winding road. Close transportation; $3,850.

10 ACRES—Excellent soil on State-rd.; 2 miles transportation; $3,250.

WE SPECIALIZE in high class country home sites. See our selection today.

D. J. AUBLE, REALTOR
287 S. Hale. Wheaton 3071.

Suburban

½ ACRE wooded lot in Glenview—2 blks. from golf, R. R. station. Price $2,600. Address P T 219, Tribune.

REAL ESTATE—SUBURB'N—SOUTH

BEVERLY HILLS
OPEN FOR INSPECTION
SUNDAY 2 TO 5:30 P. M.

9232 CLAREMONT-AV.—North Beverly, nr. both schls.; 3 yrs. old; 6 rms.; 1½ tile bath; gas a. c. ht.; nat. fireplace; finished basement; 2 car gar.

10045 CLAREMONT-AV.—6 rms. Georgian Colonial res.; 7 yrs. old; tile wall bath, recr. rm.; gas ht.; gar.; immed. possession $14,750

2658 W. 107TH-ST.—4 yrs. old; 6 rms., 1½ ba.; summer pchs.; recr. rm.; gas a. c. ht.; 42 ft. lot.; side drive and gar. Immed. possession.

SHOWN BY APPOINTMENT.

NORTH BEVERLY—On Bell-av., 6 rms., 1½ tile bath, on well landscaped lot; 6 yrs. old; glazed pch.; nat. fireplace; beau. "U" kitchen, toilet, breakfast table space. Gas a. c. heat $21,000

LARGE CENTER ENTRANCE Colonial. 4 yrs. old; 4 bedrms., glazed sleeping pch.; 2½ tile ba.; 2 c. brk. gar. with side drive; 55x150 lot; immed. possession.

WEST BEVERLY—4 yrs. old; de luxe type; 6 rms., 1½ bath res.; recr. rm.; oil a. c. heat; atta. garage.

EVERGREEN PARK

3517 W. 98TH-ST.—4 yrs. old; 5 large rms.; tile wall bath; metal cabinet kitchen; screened pch.; gas a. c. ht.; owner leaving city; nr. public and parochial schools.

OAK LAWN AND SUBURBAN
5 NEW HOMES—$8,500, $8,750, $10,000, $10,800 and $13,750.
OFFICE OPEN SUNDAY P. M.

CLEM B. MULHOLLAND, INC.
REALTORS.
SPECIALIZING IN BEVERLY HOMES.
Office 95th-st. at Leavitt. Bev. 8880.

BEVERLY OPPORTUNITIES
OPEN FOR INSPECTION
2257 W. 110TH-PLACE

EARLY OCCUPANCY ON THIS EXCELLENT BUNGALOW; LARGE LIVING RM. AND DINING RM.; 2 BEDRMS.; GLAZED PORCH; TILE BATH; 2 LARGE RMS. FINISHED UPSTAIRS PLASTERED AND INSULATED; H. W. HEAT WITH STOKER. CLOSE TO SCHOOLS AND MILITARY ACADEMY.

ALSO
9547 LONGWOOD-DR.
WILL BE OPEN 2 TO 6.
6 ROOMS WITH SUN ROOM, DEN, BKFST. NOOK, SLEEPING PORCH, GAS HEAT, OPEN FIREPLACE, IMMEDIATE OCCUPANCY. A "BIG-LITTLE" HOUSE.

IDEAL
FOR SMALL FAMILY; 6 RMS. WITH SUN ROOM; BEAUT. LOT 72x132; CLOSE TO SUTHERLAND SCHOOL. AUTO. HEAT; 2 CAR BRK. GAR.; PRICED RIGHT.

ANNA W. YOUNG
1830 W. 103D. BEVERLY 1929.

BEVERLY.
11055 S. BELL-AV.—OPEN 2-5.
7 rm. frm. res.; 1½ baths, beau. cab. kitchen, 4 lrg. bedrms.; compl. remod., new plumbing, new heating, new elec. wiring and fixtures. Close to Clissold school and Morgan Park Military academy; $11,750.

ALSO
10146 PROSPECT-AV.—Open 2-5:30. 2 apt. frame; 6 and 6 rms. each; all newly modernized, decorated, and available for immediate occupancy. H. W. heat, stoker; canvased walls; beautiful corner wooded lot, 63x200; garage. Owner leaving city; $13,800.

ALSO
9761 S. WOOD-ST.—Open 2 to 5:30. 5 rm. brick; 1 floor plan home; large open firepl.; h. a. heat. A honeymoon cottage nestled in the woods. Lot 50x200; $9,800.

J. RAY DAVIS, REALTOR.
1715 W. 95th-st. Beverly 1875.

BEVERLY HOMES.
10226 CHARLES-ST. OPEN 2 to 5:30.
2 APARTMENT brick; 6 and 7 rooms; h. w. ht; large lot 50x268; $12,500.
7 room brk.; 2 bedrms. down, 1 up; knotty pine rumpus rm. up; 2 fine baths; interior plan and decorating show real artistry; needle point carpets; stove; ref.; garage; $20,000.
6 rm. brk. bung.; fine condition; oil ht.; stove; refrigerator; $10,500.
5 rm. Georgian brk. res.; tile bath; cab. kitch.; gas heat; $10,000.
9 rm. frame res.; a beautiful landscaped lot 125x200; huge oaks; galaxy of flowers; $11,750.
8 rm. frame; 2 baths; gas heat; ref.; stove; ven. blinds; $10,500.

BEVERLY HILLS REALTY CO.
1829 W. 103d. OPEN SUN. BEV. 9820.

BEVERLY HILLS RESIDENCE
2 sty. brick; first floor has 4 rooms with powder room; 2d floor has 3 bedrooms and 2 smaller rooms, 2 baths; modern kitchen with cabinets; auto. heat; faced brick all around; tile roof; copper gutters, downspouts, and roll screens; 2 car garage with side drive; large lot; nicely landscaped with sprinkler system and fish pond; excellent location; near 111th-st. R. I. station.

SWAN-LORISH
739 E. 79th. Vinc. 8000.

Beverly Hills
2026 HOPKINS-PLACE
Open Today 3-6 P. M.
Beau. English style res., designed by Hetherington; built 1938; lge. wooded lot; gas heat; 1½ baths; brkfst. nook; rec. rm.; 2 firepls.; 2 car att. gar.; priced way below cost; vacant now!

McKEY & POAGUE
2000 W. 95th. [Mrs. Vance.] Bev. 8426

BEVERLY HILLS HOME
OPEN TODAY 2-6
Must sell this grand home at once! 6 rms.; oil ht.; liv. rm. 18x28; sunrm. and pch.; fireplace; convenient to churches, trans., shops; wooded lot; poss. at once; perfect condition.

9333 LONGWOOD-DR.
Inspect today, make offer. Bev. 8427.

BEVERLY—
IT'S REALLY
A BEAUTIFUL HOME; 4 dandy bedrms.; 2½ baths; gas ht.; large wooded lot; nr. St. Barnabas and Sutherland schls. Owner buying out-of-town business, will vacate quickly; wants immed. sale. The price is......Only $22,500

LESTER J. NORRIS
[Friendly realty service since 1926].
9505 Western-av. Beverly 5000.

Beverley's Outstanding Value
We are sincere when we say this is one of the very few new brick residences in Beverly Hills; east of Western on the hill; containing 6 lge. rms., for less than $15,000. Beaut. tile bath. Air cond. heat; recreation rm.
COME OUT TODAY
Call Prospect Ten Thousand

Beverly New Section—(West)
Deluxe residence; 6 lge. rms. with complete 4 rm. apt. 2nd floor; all for the price of a good home. Tile bath; air cond.; ht.; make room for that returning service man and family, so he can get on his feet.
Call Prospect Ten Thousand

BEVERLY—BEAUTIFUL 5 RM. HOME. 4 yrs. old; gas h. w. ht.; tile bath; fire place; studio l. r.; carpeting; stove, refrig.; lot 50x200; poss. Oct. 1. Call Mr. McBride, Beverly 8286. Thompson & Miessler, 9307 Ashland.

BEV.—NOW VACANT—10844 TALMAN. OPEN SATURDAY AND SUNDAY, 2-5. 4 years old; 2 story brk. res.; gas, forced air ht.; tile bath; insulated; st. wind.; copper scr. $10,000. Williams. Thompson & Miessler, Bev. 8286.

HARVEY—A wise investment, over $250 month income from 7 apts. that are never vacant. Brick building in fine condition; oil heat; oak floors. Near I. C. transportation. Reasonable taxes. Attractive terms. Phone Harvey 1298J.

BEVERLY HILLS—6 rm. all elect. brick bungalow; tile bath, automatic ht., modern kitchen, breakfast nook, brick garage, side drive. Open 2 to 6 Sunday. 9722 S. Hoyne-av. Ced. 2017.

BEV.—5 rm. br. bung.; stoker, ven. blds. Immed. posses.; $8,750.
8 rm. res. on hill; all lge. rms.; nr schools and trans.; $12,000. Kiskaddon Rltr., 11047 Hale, Bev.4400.

BEV.—9741 Longwood-dr.; open 2-6; 8 rm. res., 75x226; extra lge. rms.; 2 baths; gas ht. w. ht.; play rm.; 2 car gar.; many features; early posses. $13,000. Austin Wilson, Bev. 4850.

BEV.—11060 Hermosa. Open Sun., 2-6. 8 rm. stucco, 50x150; big porch; 2 baths; gar., fine cond.; nr. R. I. stores. Early poss. $9,500. Wilson, Bev.4850.

BEVERLY—BRICK RESIDENCE. REASONABLE. BEVERLY 0814.

BEV.—6 rm. rear on hill; auto. ht. imm. poss. $10,800. BEV. 4400.

BEV.—5 rm. fr.; gar.; on hill, nr. schl. Immed. poss., $6,750. Bev. 4400.

REAL ESTATE—SUBURB'N—SOUTH

BEVERLY HILLS—Who wants 9 room beautiful residence for immed. poss. at a bargain? Call Beverly 7271.

BLUE ISLAND—$7,500 buys 5 rm. brick bung. with 3 rm. flat above; sun parlor, encl. back porch, h. w. ht., stoker; lot 50x125; nr. I. C. and R. I. station.
HENRY L. DUFF. Blue Island 222.

CHESTERTON, Indiana—Large, modern home; 2 car heated garage; suitable for 2 families; in wooded area of Dunes, 1 mile from Indiana Dunes State Park; 1 hour on South Shore to Loop. Owner leaving the state. H. F. Wagner, Rural Rt. 2, Chesterton, Indiana. Phone 4821

EVERGREEN PARK.
2 flat brick residence, 5 rooms down, 3 up; lot 54x270 ft.; beautifully landscaped; $13,000. 3545 W. 97th-st.
5 room brick; attractive layout; forced air heat with stoker; 1½ baths; enclosed porch; natural fireplace; 50 ft. lot $10,500
CRAWFORD GARDENS—6 rm. brick; hot air heat; 1½ baths; 2 car garage; 45 ft. corner lot $11,250
5 rm. frame bungalow; furnace heat; enclosed back porch; 2 car garage; side drive; 54 ft. lot; convenient location. $9,000
2 flat frame; 5 rooms up, 5 down; furnace heat; near Western avenue; rental $40 each flat; venetian blinds included. $8,750
A. G. BRIGGS & SONS
3214 W. 95th-st. Evergreen Pk. 8160.
Open for inspection Sunday, 1 to 6.

FLOSSMOOR
DISTINCTIVE HOMES.
6 ROOM frame colonial, 5 yrs. old, combination liv. rm. and din. rm.; library or bedrm. and bath; latest type kitchen and bkfst. rm.; attached gar.; 2 bedrms. and tile bath on 2d fl.; gas heat, air conditioned; on 100x210 ft. corner. Close to station.
7 LARGE ROOMS, 3 baths, 2 car garage, 2 woodburning fireplaces, oil heat, beautifully landscaped.
SHOWN BY APPOINTMENT.
Also
WE QUOTE A FEW LISTINGS OF VACANT IN OUR FLOSSMOOR PARK, 2D AND 3D ADDITIONS:

50 ft. on Western	$1,000
50 ft. Stewart	$1,100
54 ft. Dundee	$1,200
50 ft. Perth	$1,200
70 ft. Dundee	$1,500
70 ft. Perth	$1,800

DRENNAN & WILLITZ
Flossmoor ofc. at "Stop and Go" light.
TELEPHONE HOMEWOOD 209.

FLOSSMOOR
Buy your homesite in a suburb that has proper zoning, rigid building regulations, good schools, I. C. electric transportation, low taxes, all improvements in; 50 ft. lots to acre tracts. Prices start at $20 per foot.
ALSO
6 RM. FRM., 2 BATHS, 2 C. GAR. IMMEDIATE POSSESSION.
SEAY & THOMAS
Opposite I. C. station, Flossmoor.
Phone Homewood 1090.

FLOSSMOOR school district — 5 rm. frame; 2 acres; 4 yrs. old; insul.; mod. kit.; elec. stove; sleep pch.; warm air ht.; 1 c. gar.; large garden. Bargain. $7,500. Immediate possession.
SEAY & THOMAS FLOSSMOOR
Phone Homewood 1090.

FLOSSMOOR ESTATE.
6 rm. frame; 3 bedrms., 1 bath; 2 pchs. Stoker; 5½ acres beaut. grounds, orchard; creek; within village limits; highly restr. Must see to apprec.; imm. poss. Price right. Homewood 392-R.

HARVEY— 8 rm. frame on boulevard; 2 car gar.; oak floors and trim; gas ht. Bargain. Immediate possession.
SEAY & THOMAS FLOSSMOOR
Phone Homewood 1090.

HOMEWOOD—66x298, with water mains in, street paving, no assessments; all ready to build; $650; easy terms. Also 1 and 2 acre tracts; restricted; good neighborhood; schools and churches; I. C. trans., 32 mins. to Loop. Come out Sat., Sun., or Monday to branch office, 183d-st. and Kedzie-av. Phone Dea. 3839 Bayport 5934 after 7 p. m.

HOMEWOOD—5 rm. frame, completely furnished if desired. Space for additional rms., 2d floor. Full basement. Garage; ½ acre well landscaped; evergreens, fruit trees. Immediate possession. 1361 Olive-rd. ph. Home. 123M.

HOMEWOOD—1639 Pine-rd. Sacrifice at $13,000; $4,000 dn. 7 rm. brk. French Colonial; 2 tile baths, 2 rms. knotty pine, tile recreation rm., plastered basemt., ht., wtr. ht., stkr. Eves. or Sun.

IVANHOE
HOMESITES

45 ft. on Atlantic-av.	$1,200
70 ft. on Michigan-av.	$1,300
65 ft. corner on Edbrooke-av.	$1,200
37½ ft. on 140th-court	$475
60 ft. on Wallace-st.	$1,400
30 ft. on Emerald-av.	$550

IVANHOE'S ONLY LOCAL BUILDER.
EDMUND J. SULLIVAN
43 W. 144th. RIVERDALE 444.

IVANHOE—14204 School-st. Oct. front; brick 3 apt.; lge. rms., tile bath; bin fed stoker, 3 car brk. gar., nr. school and I. C. A-1 cond., newly painted. Immed. posses. Inquire 1st apt.

IVANHOE—$8,500. You must inspect this attrac. 6 rm. home to appreciate it. Call owner for appt., Hudson 2295.

LINCOLNSHIRE — Gorgeous 6 year old Col. home, overlooking golf course; 6 rms.; bedrm., bath, 1st; 2 bedrms., bath up; incl. master bedrm. 16x21; lge. sun pch.; att. gar.; wooded cor. lot 240 ft., beau. ldsc. Barg. Reg. 1242.

MARKHAM—Beautiful 6 rm. home. Venetian blinds, hot water heat; orchard and garden; 4 lots; northwest corner 161st and Turner-av., Markham, Ill. Can save $500 by buying from owner. Arrange your own terms. See owner before Sept. 5.

MATTESON, ILLINOIS.
36 acres adj. village limits; ½ mi. to I. C. R. R. depot; $250 per A.
80 A. at Cardox plant just off Rt. 54 on hard road, $150 per A.
Phone Rogers Park 6741.

MIDLOTHIAN
6 rm. modern Dutch colonial. All large rms. Full bsmt. Nr. schools and transp. Price $7,800, terms.
IMMEDIATE POSSESSION.
4 rm. house, large attic, on 60x132; chicken houses, garden, trees, shrubs; nr. trans. Need $1,000. Price $4,000.
PETTIJOHN
14415 S. Trumbull. Midlothian, Ill.
PHONE BLUE ISLAND 137

MIDLOTHIAN—5 rm. bung., stoker, gar., landscpd. Kunde, 14820 S. Keystone.

Mount Greenwood—5 Rm. Brick
5 yrs. old. Finest constr. 2 more rms. and powder rm. nrly. fin. 2d flr.; 40 ft. lot on Trumbull, 1 blk. to 103d st. bus. Ideal for children. $9,000.
Call Prospect Ten Thousand

OPEN NOV'
Beautiful new brick homes with half acre and all conveniences; I. C. trans., 35 min. to loop; well arranged in attractive designs you will be proud of; near stores, schools, etc.; only $1,200 cash, bal. FHA monthly payments less than rent. Also some remaining choice quarter and half acre building sites and business locations in this growing community. Southwest corner Halsted and 159th-st., Harvey.
THORNTON REALTY CO.,
134 N. La Salle.
State 7390 or Harvey 422.

MODEL 5 ROOM
BRICK HOME
Open for inspection only.
NEW CONSTRUCTN.—FINEST MTRLS. Compare this model home with your dream home. See it today!
ALSO
We have choice improved homesites in Ivanhoe and Calumet-Highlands.
THE HOME BUILDERS TRUST
809 W. 124TH-STREET
OPEN ALL DAY SAT., SUN., MON.

ACRE PROPERTY
DRIVE OUT ANY DAY
from 11 a. m. to 6 p. m. and see our 2, 2½, 3, 3½ and 4 ACRE TRACTS. Some with unfinished building.
ARTHUR T. McINTOSH & CO.
Cicero-av. and Brennan-hwy. [3 blks. South of 167th-st.] or phone Franklin 2040 for appointment.

2½ ACRES WOODED.
OLD FARM HOUSE
Frame, 2 story, basement, electric; a number of other buildings, finest berry bushes, fine well. Not far 95th and Cicero-av.; bargain, $2,500 cash.
BALANCE 5 YEARS.
For appointment to see, write, phone, or call J. F. Butcher.
Agent, 425 Roscoe. Buck. 2814.

CHOICE HAMMOND, IND. VACANT. Blocks 1 to 8 inclusive, except lots 34 and 35 in blk. 1 and lots 39 and 40 in blk. 8 in Quinnton-terrace, being a subdivision of the southeast quarter of the northwest quarter of section 18, Township 36 north, Range 9, west of the Second Principal Meridian.
Address Y 241, Tribune.

CHILDREN WELCOME
In beautiful Ivanhoe. Hundreds of low cost homes have been built here in last few yrs. Buy homesite now. 31 min. to Loop on I. C., day or night. Write for list of available locations.
Address P R 124, Tribune.

6 RM. COLONIAL.
4 finished, 2 unfinished; $31.45 per mo.; garage, chicken house, and yard; beau. grounds; hot air heat; full basement; porch; sidewalks; gas; elec.; short walk to I. C. sta. Central 3206 or write 77 W. Washington, Rm. 1515.

6 RM. home—Gar.; utility rm.; small chicken hse.; central automatic heating plant; lot 100x133; just outside city limits at 117th and Crawford; $6,000; terms. Grover C. Elmore, Realtor, Branch off. 111th & Kedzie,Bev.1811.

BUILT TO ORDER
Beautiful brick homes in south suburbs. Near I. C. trans. Order your home now. Write Box TR-32, Rm. 1123, 39 S. La Salle-st., for particulars.

I. C. TRANSPORTATION.
Beautiful corner, insulated brick home; 2 bedrooms; furnace heat; $5,950, terms. Central 3206 or write 77 W. Washington. Rm. 1515.

SUBURBAN HOME.
The war is over and we will build to your order a brick home on lot 60x177. $1,000 cash. Balance monthly.
VINCENNES 1346.

UNUSUALLY well constructed 6 rm. Cape Cod home—1½ baths; hot air heat; stoker; auto. water heater; fireplace. 3 blks. from 211th I. C. sta. and bus serv. Chicago Heights 4980W.

PARTLY wooded homesite—Few minutes to I. C. ry. electric; near Lincolnshire Golf Club; size 156x320 ft. Sacrifice. $595, $115 down, $8 mo.
ADDRESS X E 268, TRIBUNE.

ALMOST 2 acres facing 2 roads—2 blks. E. 111th-st.; fine soil; paved rds.; $200 cash. $20 mo. buys; bargain price.
Address X E 208, Tribune.

MOD. 7 rm. home on 2 ac. with gar. and pltry. hse.; 1 mile W. of Flossmoor. $2,800 dn., $45 mo. Ph. Tinley Pk.613

WILL sell three residence lots at only $195 each. Must be quick.
ADDRESS P K 555, TRIBUNE.

DON'T buy acres south of southwest until you see our ½-5 acre bargs. Send for prices. Address X E 258, Tribune.

LARGE LOTS—Impr.; restr.; nr. I.C. Wr. Box TR-26, Rm. 1123, 39 S. La Salle.

MODERN 5 rm. home with 5 A.—5 miles I.C.; el.; paved hwy. Ph. Tinley Pk.613

REAL ESTATE—SUBURB'N—SOUTH

LARGE HOMESITES
100x250 Ft.
$395 to $595
Terms: $100 Cash, $8 Month
Also 1-2-3 Acre Parcels at Bargain Prices—Easy Terms.
2½ acres, wooded with old farmhouse; needs $2,500 cash, balance 5 years.
Drive Out Sunday or Monday (Labor Day)
TO OFFICE ON PROPERTY AT
111TH-ST. AND LECLAIRE-AV.
[2 blocks west of Cicero-av.]
Buy one or more of these close-in bargains today and build your home as soon as building materials are released.
FINE ROADS, GOOD SOIL
PROTECTIVE COVENANTS.
ROBERT BARTLETT REALTY CO.
Weekdays phone F. E. Merrill at ANDOVER 4141.

4 ROOM HOME — Ideal for couple $5,200; $26 mo. after dn. pymt.; nr. I. C. Wr. Box TR-28, Rm. 1123, 39 S. La Salle-st.

REAL ESTATE—SUBURBAN—S. W.

EVERGREEN PK., 9413 S. Sacramento—New, 2 sty., 5 rm. brk. home; tile ba. Lon. 1612.

MIDLOTHIAN—By owner. Beau. country estate on 7 ac., facing main hi-way. 10 rms., nat. firepl., lge. encl. porch, 2 baths; full bsmt.; h. w. oil heat; water softener; elec., gas; tel.; 3 car gar.; lge. barn; dble. chick. hse.; log cabin; windmill for water, lawns, beau. landscaped with many shade, fruit trees and shrubs. 1½ blks. to bus, 3 blks. to schl. Exc. cond. 4921 W. 147th-st.

MIDLOTHIAN—3734 W. 148th-pl.; 5 large rooms; blinds; garage; wide lot; 3 blocks to R. I.; imm. poss. Open for inspection Sunday, 1-5. Bittersweet 4093.

OAK LAWN—5 room residence; 4½ years old; forced air heat, storm windows, utilities, garage, automatic overhead doors, cement side drive; 45x125 ft. lot; close to schools and shopping district; price $8,750. Call Sun., 2 to 6; weekdays after 6 p. m. Oaklawn 312. 9643 52d-av.

OAK LAWN—Owner leaving town, make close price on 7 rm., 3 bedrm. home; nr. bus, schools, wooded, landscaped lot 50x125; 2 car gar.; gas ht.; excellent condition; $8,000, F.H.A. terms. Grover C. Elmore, branch ofc., 5324 W. 95th-street, Oak Lawn 901.

OAK LAWN—6 room frame; shingle siding; enclosed front and rear porch; 2 car garage; hot water heat; large corner lot 100x125 ft.; fruit trees; $10,000.
A. G. BRIGGS & SONS.
3214 W. 95th-st. Evergreen Pk. 8160.

OAK LAWN—5 rms.; 3 bedrms.; insulated; garage; ½ acre, near bus and school; reasonable. 8841 S. Central.

OAK LAWN—5 rm., mod.; full bsmt.; furn.; screened back pch.; 2 car gar. 9805 S. 53d-av. Oaklawn 196.

OAK LAWN, 4 rm. cottage, h.w. ht.; full bsmt; lot 60 ft. x 120 ft. Price $5,500. 5929 W. 89th-pl.

ORLAND PK.—1 sty. frame; 6 rms., modern; garage; lge. lot; very reas. priced. Orland State Bank. Ph. Orland 61. Sunday, ph. Orland 144.

PALOS HEIGHTS
FOUR HOMES
IMMEDIATE POSSESSION
1—BRICK CONSTRUCTION, living room with studio ceiling, dining room, kitchen, 2 bedrooms, bath, and enclosed porch on 1st floor; 2 unfinished rooms on 2d floor; full basement, steel beams; warm air furnace, stoker, winter air conditioning, water softener, copper screens, storm sash, garage, children's play house in yard, beautifully landscaped corner lot, 115x120 ft., faces south, 1 block from Navajo Country club; price $11,500 on terms.
2—TWO STORY FRAME HOME—Living room with fireplace, modern kitchen, powder room on 1st floor; 3 bedrooms with plenty of closet space, bath on 2d floor. Moncrief oil burning furnace, winter air conditioning; game room with fireplace; 2 car garage; on corner East front lot, 125x132 ft. Price, $12,000 on terms.
3—NEWLY REMODELED FARM HOUSE, living room, dining room, 1 bedroom, 16x16 ft. kitchen with 2 pantries, front and back porch; 3 bedrooms on 2d floor. Full basement, Moncrief furnace. Modern throut. An unusual value at $8,500 on terms.
4—MODERN SWISS CHALET—5 rooms, 2 levels. Fireplace, tile bath and kitchen; basement; 1 car garage. Located on a beautifully landscaped corner site, 119x241 ft. 1 block from Navajo Country club. This home is probably different from anything you have seen in this part of the country. Price, $16,000 on terms. Inquire at office. Open Saturday, Sunday and Monday [Labor Day] for further information.
ROBERT BARTLETT REALTY CO.
HARLEM AV. AND 123d ST.
PALOS HEIGHTS, ILL.
Week-days phone Mr. Brown at ANDOVER 4141.

PALOS HEIGHTS.
MOD. CALIFORNIA STYLE RESID.
6 rms.; lge. liv. rm., nat. firepl.; 3 big bedrms.; dble. closets; full basemt.; steel beams; incinerator; auto. oil ht.; powder rm. on main flr.; 3 way water system; lge. cor. windows; att. gar. with sun deck.
Just some of the features of this fine brk. and frame home on lge. landscpd. lot, 120x120; a real barg. at $12,800; terms.
5-RM. FRAME—1 LEVEL.
Nat. firepl. in liv. rm.; small dining rm. and lge. kit.; oil furn. h. w. ht.; awnings; a real comfortable, compact home for only $7,500; pr. includes elec. stove. Owner transferred; furn. can be bought reasonable.
SOMETHING DIFFERENT—SM. FARM.
Well insul. 5-rm. brk. mod. res.; can easily be made into 7-rm.; nr. schl.; on lge. lot, 120x582 [about 1⅝ acs.]; full bsmt.; lge. front pch.; tile flr. in bathrm.; coal furnace; h. a. ht.; Chamberlain storm sash thruout; has bldg. 60x20 in splendid cond. in rear; also chicken hse., fruit and shade trees; full pr. $9,500; terms.
Adjoining land about 5¾ acs. can be purchased.
Walter W. Ward, 12211 Harlem.

PALOS HEIGHTS—Beaut. 5 room Eng. home on gorgeous 120x120 lot; many good size trees; everything in A1 condition; nr. schools, stores, bus; a buy at $10,000.
Palos Woods—Beau. wooded hillside lot in finest section of Palos area; priced to 1940 levels.
ORLAND—Nice 6 rm. mod. house; full bsmt.; nr. schls., etc.; A1 cond.; 125x120 ft.; landsc. lot; $7,500, tms. A real buy.
ORLAND—30 acres; 5 rm. hse., attic, bsmt.; outside deep well; tractor, plow, wagon, mower, etc.; 12 pigs, 500 chickens; 13 acs. soybeans, 8 acs. corn, 3 poultry hses.; on route 6; a steal at $12,500.
R. G. Blowney, 127th-Harlem.
Palos Park 730 [ofc.], 746 [res.].

PALOS HEIGHTS—Attr. 2 sty. brk.; 5 lge. rms.; beau. landsc. grounds; 120x120; lge. 10x22 incl. por.; nat. firepl.; attach. gar.; tool house; compl. insul.; steel ven. blinds and windows; autom. oil ht.; stve., refrig., stokers. Shown by appointment. Palos Park 748.

PALOS HEIGHTS—The territory of Beau. Homes! 120x120 ft. vacant lot; one blk. west of Navajo Country club. Only $2,350. Berwyn 8750.

TINLEY PARK—Poultry farm and beautiful country home, 8 rms., hot water ht., 2 story poultry hse., barn for saddle horses and cow, 2 car garage, 400 ft. frontage on paved hiway, landscaped. Must sell on account of death, 1½ miles to R. I. sta.; $13,750, $5,000 cash. Grover C. Elmore, Realtor, branch off., 177th and Oak Park-av. Mr. Ward. Eves. after 7:30, Bev. 3349.

BEAUTIFUL PALOS PARK
Over 3 acres rolling, well drained land. Opp. fine homes, facing 2 paved roads; elec. and phone, building restrictions. $1,250 tms. Address N P 445, Tribune.

WILLOW SPRINGS—1½ sty. brick hse.; stoker h. w. ht.; 2 c. brk. gar.; 2 lg. chick. cps. W. S., 933-J, Sun., Mon.

WORTH — 9 rms. frame, [with flat], 3 rm. cot., chick. coop, fruit trees, 1 ac.; cor. 108th-Nagel. Worth 364 M 3.

4 AND 5 RM. HOMES
MODEL OPEN FOR INSPECTION.
See Over 100 Homes
IN THIS BEAUTIFUL VILLAGE.
Payments $25-$35 Month
Keys at
S. W. cor. Joliet-rd. [No. 66] and Tri-State-hwy. [No. 83], 9 miles West of Harlem-av. on Joliet-rd.
OPEN DAILY AND SUN. TIL DARK.

NEW 4 ROOM HOME
Large tract of land [230 ft. frontage, 1 block long]—Fertile black soil; West of Oak Lawn; 3 blks. to bus and school; close to shopping; interior of house unfinished; handy man can fix to suit. $400 down; bal. like rent. Address "E," R. 537, 160 N. La Salle-st., Chicago 1.

5 ACRE BARGAIN
Near 135th and Cicero-avenue.
Rich, black soil.
Ideal for chickens or gardens.
Will sell on terms to suit.
ADDRESS M A 587, TRIBUNE.

6 RM. HOUSE—MODERN.
On large parcel of land front, Harlem-av.; good transp.; must be sold; homesites and acres. Inquire Sunday all day. Just outside city limits. Rep. 1549.

RANCH STYLE HOME
5 rooms; small dn. pymt.; ideal restr. neighbrhd.; nr. I. C., schools, churches, shopping. Wr. Box TR-30, Rm. 1123, 39 S. La Salle-st.

5 RM. newly shingled home—Excellent htg. plant; att. garage; storm windows and screens; large, nicely cared lot; near 79th-st., Oaklawn; bargain. Andover 3043.

RM. HOME—$5,250.
Terms to right party. This unusual buy in beaut. La Grange is on 100 ft. landscaped lot. Briar Crest Homes, Dept. LT-21, 100 N. La Salle-st.

BARGAIN—2 acres facing 103d-st., including 2 corners; 3 new homes now being built close by; sacr.; on terms. Address X E 206, Tribune.

WILL sell 2 homesites—Each 100x250 feet, outside Mt. Greenwood; only $395 each; $150 down payt., $10 mo. buys both. Address S C 491, Tribune.

CORNER, 101x201—Both streets paved; spl. barg., $585; $120 cash, $8 mo.; nr. 95th and Harlem-av.
Address S C 493, Tribune.

100X201 FT.—Facing Harlem-av.; corner location; high elevation; only $995; $15 mo. and small down payment handles.
Address X E 137, Tribune.

SMALL BRICK HOME
on nicely landscaped lot; basement; attached gar.; for sale, only $3,250.
Call Andover 3043 after 10 a. m.

HANDY MAN'S OPPORTUNITY.
6 room home; needs some work; is in beaut. resid. district; $32 mo. after dn. paymt. Rm. 514, 100 N. La Salle-st.

3024 W. 114TH-PL.—Corner lot, 60x127; 3 level, 6 room frame; basement; oil heat; 2 car garage; good transport.

HALF acre conv. Kedzie and 111th-st.—Only $395, $80 dn., $5 mo.
Address S C 492, Tribune.

3 RM. Brk.—COMP. FURN., INC. ELEC. stove and washing mach. $2,700. 6316 W. 99th-st. Oaklawn 261.

HALF acre just west of Oaklawn—Only $550; $100 cash; $8 mo.; nr. bus, transp. Address P S 55, Tribune.

REAL ESTATE—SUBURBAN—S. W.

OUR JUDGMENT ON REAL ESTATE has proven sound over a period of
25 YEARS
At this time we strongly recommend the purchasing of a home.
If you choose wisely you will not regret it. Let us help you.

BEAU. 6 RM. HOME—$6,950
Exc. cond.; all big rms.; 3 bedrms.; venetian blinds; full basement; hot air heat; front and back porches. Garage; large landscaped lot; located in beautiful Bedford Park.

5 YR. OLD 6 RM. HOME—$6,750
ON A BIG 100x125 FT. LOT.
Knotty pine living rm. and dining rm.; automatic oil air conditioned heat; beautiful tiled kitchen; elec. range included in price; attached gar.; side drive; nr. Austin-av.-95th-st.

CHARMING HOME—$4,750
ON LANDSCAPED 50X330 FT. LOT.
Everything in tip top shape; encl. porch. Gar. Nr. Central-av.-87th-st.

5 RM. 5 YR. OLD HOME—$5,250
In spotless condition. Hot water heat. Full bathroom on 1st floor. Powder rm. on 2d floor. 2 car gar. 60x125 ft. lot. Near Central-av.-79th-st.

4 RM. DANDY HOME—$2,700
A real good home for little money. 2 bedrooms. Big lot. Garage. Located near Roberts-rd.-87th-st.

FINITZO BROTHERS
5444 ARCHER. YARDS 3400.
Office open Labor day.

OUR JUDGMENT ON REAL ESTATE has proven sound over a period
OF 25 YEARS
At this time we strongly recommend that you put in your order
FOR A NEW HOME
You will avoid delays, higher prices.
We recommend our
4s, 5s, and 6-room Brick Homes, which will be built with the same care
We Built Our Last 300 Homes
Ours is the one stop office.
We furnish the homesite, the plan, and
THE MONEY
Payments will be $45 per month.
Give this vital problem a few minutes of your time today.
You will be amply repaid.
FINITZO BROS.—BUILDERS
5444 ARCHER-AV. YARDS 3400.
OFFICE OPEN LABOR DAY

JENNINGS'
SPECIAL LIST OF
100
COUNTRY HOMES
NEAR GOOD TRANSPORTATION
PRICED AT $2,500 AND UP.
CALL FOR THIS FREE LIST OF HOMES ON ½ TO 10 ACRES.
JENNINGS
PHONE BLUE ISLAND 3062.
OPEN EVERY DAY AND EVE., 9-8.
147TH AND CICERO

Get That Home Now
$250 DOWN
Small monthly payments.
Completely finished exterior. You save money by finishing interior yourself; house 22x24 on an acre of ground; fertile soil to grow your own food. Raise your children and chickens in a healthy community; ph. and elec. avail. and lge. homesite adj. forest preserve. $50 down, sm. monthly payment. Office, 140th-st.-Cicero-av., 1 block S. of State police station. Open all day Sunday and wk. days from 12 noon. Hilltop Estates. Blue Island 4032.

ACRE BARGAINS
BUY YOUR HOMESITE
NOW
"Close-In" ACRE TRACTS.
Near good transportation, stores, schools and churches.
RICH BLACK SOIL.
Low taxes, no assessments.
Bargain prices; excellent terms.
DRIVE OUT TODAY!
Office located at 91st-st. and Ridgeland-av. [6400 West]. Open all day Saturday and Sunday. For special appointment phone STEwart 7289.
PREPARE FOR YOUR FUTURE HOME.

6½ ACRES
WITH BUILDING.
6¼ acres of black soil; improved with 20x24 building; outside complete; inside has ceiling rafters, bearing partitions, sub floor, and chimney; not far to R. R. and bus transportation; only 25 miles to loop; $400 will handle; total price, $3,975. Write Box C, Rm. 537, 160 N. La Salle-st., Chicago 1.

2½ ACS., 55 min. from loop; beaut. homesites; 20 great oaks, garden, well, bridge and creek; 5 rm. bldg., ½ finished; material; L shaped concr. blk., bsmt. 20x42. See. 5078 or Div. 5676.

LOOKING FOR A HOME?
Here is one ready for occupancy; 7 rm. brick has 4 berms.; 2 car gar.; hot water heat; terms to suit. Briar Crest Dept. L-22, 100 N. La Salle-st.

4 RM. HOME—$28.63 MO.
Stoker, furnace heat, fireplaces; basement and garage; close to city limits. For price, tms. and location, Cen. 5057.

REAL ESTATE—SUBURB'N—NORTH

EVANSTON.
Near the lake. Brick 9 apt. building, 4 and 3 rm. apts. Building in 1st class condition. Owner anxious to sell. In one of Evanston's fine residential districts on Judson, the avenue of towering elms. We have a comfortable, older home. Exterior and interior just painted and decorated. 4 family bedrms., 2 baths and 2d floor living room is extra large with den adjacent to it. H. W. oil heat. A real buy at $18,000.
QUINLAN & TYSON, INC.,
1571 Sherman-av.
Amb. 3755. Univ. 2600. Wil. 2602.

EVANSTON.
OPEN TODAY 3-6 P. M.
Owner wants to sell this lovely brick home immed. In immaculate cond. Convenient loca. Built in 1931, 3 bedrms., 1½ baths, paneled recrea. rm., large screened porch, 2 car att. gar., gas heat. Be sure to see the interior of this charming home at 2902 Thayer-av.
MRS. FULLER, INC.
1618 Chicago-av., Evanston.
Gre. 7220. Wil. 720. Win. 3603.

EVANSTON—OCT. 1 POSS.
731 SEWARD-ST.—Solid brick, 6 rm. bungalow, extra lge. living rm., dining rm. and master bedrm., mod. bath, ex. cond. thruout.
1011 RIDGE-COURT—3 bedrms., 2½ mod. baths, gas ht., low taxes, insulated; nr. pub. and parochial schls., shops, transp.
See today—Call Mr. Landaker.
Bri. 1106, Gre. 1166.
THE BILLS REALTY, INC. Evanston

EVANSTON NORTHWEST—In SKOKIE. New Offering
A charming and attractive brick and clapboard home, built in 1941, on beau. landscaped lot. Fine living and dining rms.; scr. pch.; bride's kit. with brkfst. nk.; powder rm.; 3 lovely bedrms.; tiled bath; recr. rm., card rm. and bar. Cond. air gas ht. Out of town owner wants quick sale. Available Nov. 1. Call Mr. Snyder, Bri. 1106, Gre. 1166.
THE BILLS REALTY, INC. Evanston

EVANSTON.
2 APT. BLDG.
On popular Hull Terrace. 6 rms., 1½ tile baths, oil heat with B. & G. system, large liv. rm., streamlined kitchen. Well constructed and well maintained bldg.
MRS. FULLER, INC.
1618 Chicago-av., Evanston.
Gre. 7220. Wil. 720. Win. 3603.

EVANSTON
De luxe 12 apt.; near Howard and Ridge; yellow brick, English basmnt., Terra Cotta trim, 3-6s with 2 tile baths and tile kitchen; 9-4s with 1 bath. New refrigs., stoves and linoleum in all apts. Low rents in this bldg. present good opportunity for increase.
A. M. De CARLO & CO., REALTORS,
6239 N. WESTERN-AV. HOL. 1560.

EVANSTON.
One of its finest brk. homes; choice east side central loc.; libr. with firepl.; powd. rm.; beau. liv. rm.; 5 master bedrms.; 4 tile baths on 2d fl.; servants' rm. on 3d fl.; 3 c. gar with apt. Beau. maintained. Owner leaving city. Cost $155,000. Offered at $40,000. A real bargain. Fred'k A. Cooper, 525 Grove-st., Gre. 3030.

EVANSTON—2601 THAYER-STREET.
Immediate Possession.
OPEN 2 TO 5 TODAY.
Owner transferred, has reduced price to $12,750. 6 room brick bungalow, h. w. heat; garage; fenced yard; convenient location.
WALLACE, JOHNSON & ORTH.
1603 Chicago-avenue, Evanston.
Greenleaf 2700. Wilmette 608.

EVANSTON—OPEN TODAY, 2-5:30.
839 MILBURN.
Near Orrington School, beach, bus, L and No. Sh.; immaculate cond.; attract. rm. home; 3 bdrms., extra sleep. rm.; 1½ baths; h. w., gas. Owner moving to California; price $17,250.
WALLACE, JOHNSON & ORTH.
1603 Chicago-avenue, Evanston.
Greenleaf 2700. Wilmette 608.

EVANSTON—TWO APARTMENTS.
East, near Main-st. Six rooms each, rents $92.50 and $100. Price reduced to $14,900. Possession of one apartment Oct. 1.
WALLACE, JOHNSON & ORTH.
1603 Chicago-av., Evanston.
Greenleaf 2700. Wilmette 608.

EVANSTON—Owner leaving town, anxious to sell attrac. older home; 16 rms.; 3½ baths; now used as guest house; ideal loc.; newly dec. and insul.; auto. oil ht.; income $300 per mo. Price reduced to $14,000 incl. furniture
MILLS & SONS, REALTORS
607 Davis-st. Uni. 0340—She. 7470

EVANSTON—White frame; green shutters; compact 7 rms.; tile bath; powder rm.; gas ht. $13,500. Also income home nr. Main-st.; small down payment. Price $9,500.
SADLER & HULTMAN.
She. 1001. Gre. 0500.

EVANSTON — Madison-st., near Dewey; vacant residence lots:

35x125	$1,300
44x125	$1,500
50x125	$1,700
50 ft., sou. blvd. corner	$2,000

W. S. Hennessey Co. Rogers Park 0458.

EVANSTON—3 bedrms., 2½ baths in frame res.; well located, close to transp., schools, and shops; auto. ht. and other features. Priced for quick sale with immediate occupancy. Lon. 4105.

EVANSTON.
Nearly new red brick Col. hse.; 7 rms.; 1½ bath; recreation rm.; early possession. Price reduced for quick sale.
Pearson, Phalen & Pickard,
Amb. 1940. Wil. 660 Uni. 1940.

EVANSTON—7 rm. brk.; Central Park-av.; tile bath; slate roof; beau. lot.; best loc. Imm. poss. Only $25,000. Davis 1819. Rogers Park 6300.

EVANSTON—De luxe 3 apt., 8 rms., 3 baths, 3 c. htd. gar. Cost $75,000. Price $50,000. Wonderful home. Excel. investment. Davis 1819. Rog. 6300.

EVANSTON—12 rm. hse. 4 baths on cor. Now nursing home; quick poss. Greenleaf 0629.

REAL ESTATE—SUBURB'N—NORTH

GLENCOE—261 SOUTH-AVENUE.
Exc. east side loc.; solid brk. col.; 4 bedrms.; 2 ba.; lge. living rm.; handsome fireplace; htd. sun rm.; dining rm.; butler's pantry; lge. kit. cupboards; att. gar.; h. w. ht.; Oct.1 occ.Glen.575.

GLENCOE—Brick with slate roof; 6 bedrooms, 3 baths, powder room; 2 car attached garage $35,000
MARGARET S. BUTLER, Realtor.
342 Park-av. Glencoe 932.

GLENCOE—4 year old pressed brick, 1½ bath resid.; attached gar.; wooded lot; oil AC heat; 5 blks. Hubbard Woods shopping district. Beverly 8880.

IN PRIZED EAST GLENVIEW
A new home for you . . . SOON. . . . The day for which we have all waited has come.
Many restrictions have been lifted—many more will be soon.
And still, with certain inevitable shortages, the building of a home is no undertaking for the inexperienced individual. It requires know-how; know-how and know-where to obtain scarce items and labor, and know-how to build a better house of skyscraper construction, with the scarcest material of all, lumber, held to a minimum.
In our own organization we provide you with the finest lots in Glenview, with all improvements in and paid for. . . . We provide you the architectural service of men trained in the latest designs, yet combined with traditional beauty. . . .
Our construction department will build you the best house possible for the money you allocate. . . .
Finally, our mortgage department will handle all the financial arrangements for you.
However, there is a limit to even our commitments. SO, we suggest you act now to get well up on our priority list. Come out today.
THE BILLS REALTY, INC.
Glenview-rd. and Windsor-rd.
GLENVIEW
½ mile east of Waukegan-rd., No. 42-A, or 1½ miles west of Skokie-rd., No. 41.
OPEN EVERY SUNDAY.
WEEK DAYS CALL STATE 0266
or come into
110 S. DEARBORN-ST., CHICAGO.

GLENVIEW
6 Room Brick Home
IMMEDIATE OCCUPANCY
MONTHLY PAYMENT $35.50
after down payment.
Schools, shopping, churches.
Transportation ½ hour to loop.
See agent daily, 11 a. m. to 6 p. m.
Directions: Waukegan-rd. [Rt. 42-A.] ½ mi. N. of Golf-rd., Rt. 58 to office.
GLENVIEW PARK MANOR.

GLENVIEW.
CLOSED SUNDAY & LABOR DAY.
GLENVIEW REALTY CO.
1141 Waukegan-rd. Glenv'w 1084-1172

GLENVIEW, WEST—5 r. mod. ranch home; gas ht., gar., rail fence, garden, swing, hilltop cor. lot, 148x178; nr. schls., trans. A good buy, $8,800, tms. See Mr. Wing, at grocery store, Greenwood, cor. Central-rd., or call Park Ridge 1796-R.

GLENVIEW—
A SHORT VACATION.
Office closed Saturday, Sunday, and Monday [Labor day]. Thanks a lot!
LUCIUS ERSKINE IN GLENVIEW,
236 Glenview-rd. Ph. Glenview 74.

GLENVIEW—$850 buys ¾ acre. 1½ ac. cor. available on Lake av. Trees, rich black soil, well drain, paved rd., plenty. Util. in; nr. sch., shop, 2 buses to elec., L. surf., stm. tran. Ph. Skokie 4.

GLENVIEW—
We will be closed Sunday and Monday, September 2d and 3d.
WYATT & COONS,
1030 Waukegan-rd. Ph. Glenview 7.

HIGHLAND PARK — OWNER WILL SACRIFICE. Due to transfer from city, must sell at once, highly desirable east side home; 2½ blocks to station; 4 blocks to lake and schools; lot 85x180; English style, 3 family bedrooms, 2 complete tile baths, plus maid's rooms and bath, large living room, sun room, dining room, modern kitchen and butler's pantry. Oil-hot water heat with B. & G. system. Recently redecorated throughout. A value at $26,000. Substantially lower offer will be considered for quick sale. See at once. 369 Hazel-avenue, Highland Park, Ill.

HIGHLAND PARK—Leaving state. Owner must sell 7 room home at 1122 Prairie av. 3 bedrms., 2 tile baths and sun deck upstairs; ½ bath, kit., din., living and sun room 1st fl.; basement, h. w. heat; garage, nicely landscaped; large yard. Clean, ready for occupancy. Near N. S., C. & N. W., Skokie Valley, close to churches, schools, etc. Phone 887.

Highland Park. Ravinia Section. Attractive 6 rm. Colonial, 3 bdrms, 2 baths; electric cooling system, etc. Ideal location, only $15,000. See R. S. Hambly & Company.
Exclusive Broker
1551 So. St. John H. P. 1484

HIGHLAND PARK—"Bargain" 80 yards from lake. 70 foot homesite "gem" at $60 a foot. $20,000 building restriction. Beautifully landscaped. 40% built. Transportation 3 blocks. Phone Evanston, Davis 2277.

HIGHLAND PARK
EXCLUSIVE EAST SECTION.
75x200 homesite for high grade resid. in setting of old oak trees. Amb. 1070.

HIGHLAND PK.—Old Briar-rd., Woodridge. Ideal ½ ac. bldg. site, util. in. Close schl., trans. Any reas. offer accept. Trms. Must sell at once. Ph. H.P. 6087.

HIGHLAND PK.—Beau. bldg. sites; one overlks. lake. 100x270; 2 adj. rear lots, ea. 66x140; reas. Ph. 4164 or 1646.

HIGHLAND Park—Ravine lot, just above lake. Must sac. at $45 ft. Amb. 1940.

HUBBARD WOODS—$9,500; close in. 2 bedrms., 3 pchs.; early poss.; easy tms. F.A.Reid, opp. dep., Hub.Wds. Win.1300.

KENILWORTH — Lovely English brick home; bricked-in garden; large landsc. lot; perfect cond.; wood-panel den; powder rm.; brkfst. rm.; vitrolite kit.; 4 bedrms.; 2 tile baths; social rm. over 2 car attach. gar.; $40,000.
Smart & Golee, Inc., Briar. 3300.

KENILWORTH—235 Raleigh-road; colonial home; 8 rms., 5 baths; 3 c. gar.; poss. Price $46,000. Phone Kenilworth 495 or Whitehall 2298.

KENILWORTH GARDENS — 4 bedrooms, 2 tile baths; brick; scr. pch., tiled kit., htd. slpg. pch.; lge. lot, $26,500. Mrs. Darley. Heinsen Realty, Kenil. 5197.

LAKE FOREST ESTATE
Magnificent estate. This American Colonial modern home, with its outdoor swimming pool, conservatory and its beautifully landscaped acres, possesses a charm that defies description, and offers every convenience conducive to happy family living. Priced at a fraction of its cost. Ambassador 1588.

LAKE FOREST — 3 new 8 rm. homes for sale. 1600 Old Mill rd.
Ph. Mr. Minter, Skokie 2913.

LIBERTYVILLE—LAKE FOREST AREA.
FINE COUNTRY ESTATE
50 acres; main residence American Colonial; 8 rooms, 4 bedrooms, 3 baths; gas heat; 2 car garage; beautifully landscaped grounds; 5 rm. caretaker house; various farm buildings; large orchard, pear, cherry, plum, 4 types apple trees. Price $55,000. Shown by appoint. only GLEN C. CRAWFORD, STATE 4559.

LIBERTYVILLE.
YOU WILL REALLY START LIVING IF YOU BUY THIS.
4 acres, beaut. trees, creek, home only 3½ years old modern in every way. Green house and garage with apt. Restricted. Price $27,500.
INDIAN HILL REALTY
A. R. Lindemann—Dale G. Lindemann.
462 Winnetka-av. Phone Winnetka 165

LINCOLNWOOD.
De luxe 5 rm. brk. home in highly restricted and choice residential neighborhood. Every convenience for comfortable living plus early poss. A home you will be proud to own. Phone Towers 2305 or Rogers Park 3835 for full particulars and inspection. $5,000 cash will handle, balance convenient terms.
D. J. O'Connor, 3472 Devon.

MORTON GROVE—Great sac., quick sale. $950 buys 80x350 ft. lot; restric. loc.; adj. beaut. new homes on large lots; priv. street; 1 blk to golf, school; nr. shops, bus to Chgo. stuck, stm., L tran. Ph. Skokie 4.

MORTON GROVE—Near Golf road; beau. 6 rm. Lannon stone and brk.; French col., on almost acre land; att. gar.; auto. oil ht.; all latest features, incl. elec. dishwasher; carpeting. Morton Gr. 1867.

MORTON GROVE—$5,250 buys 1 sty. store with 3½ rm. apt. in rear; lge. lot; imps. paid; gar.; downtown moneymaking loc.; built for bus. and liv. qtrs. Real buy. Ph. Skokie 5.

MORTON GRV.—Sac. $950 buys 1¼ acs. Also 2½ acs., 3½ acs., 9½ acs. Loc. N. of Dempster, E. of Waukegan-rd. Near shop., schl., all trans. Ph. Skokie 5.

MORTON GROVE—Sell at once 3 lots, 2 adj., on Linder and Oakton, nr. L. Cheaper if 3 lots sold. Ind. 8687.

NORTHBROOK.
4 year old 6 room residence, bath and ½, gas heat, steel cabinets, screened porch, 1 acre, 2 car garage, 2 chicken houses. 1362 Lee-road, north of Walters-av., East of Waukegan-road.

NORTHBROOK—Beau. homesite, 120x200; all impr. in; 1 blk. to depot; N. E. cor. 2d and Center. Inq. J. Reischman, N.W. cor. River-rd. and Bryn Mawr.

SKOKIE REAL BUY, MUST SELL.
$13,800 takes mod. 2 apt. brk.; 6-6 lge. rms.; 2 car brk. gar.; st., alley paved, paid; tile wall baths; recessed plbg.; shwr.; arched doorways; attr. roomy kit.; all auto. h. w. and stm ht.; roof insul.; full base.; steel beams; other feat.; nr. sch., shops, bus, N. S. elec. L trans. Ph. Skokie 5.

SKOKIE—5 rm. brk., 4 yrs. old; autom. h. w. ht.; ven. bl.; storm windows; screens; full bsemt.; tile bath, built-in shower; 3 toilets; beaut. landscaped; 16 fruit trees, evergreens; nat. firepl.; corner lot, 75x124. $17,000.
Address S C 480, Tribune.

SKOKIE — Brick 3 apt. Out of town owner needs cash, offers for immed. sale 3 large 5 rm. apts. 3 car brk. gar.; tile bath, stoker. Annual income $2,220. 1 blk. to parks, L. A genuine opportunity at $16,950. See King, 5104 Oakton, Skokie 1234.

SKOKIE estate—Sac. quick sale. Imp. intersection, bus, corner with over 400 ft. frtg. on 3-4 lane main leading highways; imp. with 2 sty. brk. bldg.; store, gar., tavern, rest., gas sta.; lge. greasing pit. All special assess. paid. Low price $29,500. Tms. Ph. Skokie 4.

SKOKIE—Sac. sale residential lots. $1,250 buys 49 ft., $1,550 50 ft. cor. Also 60 ft., 66 ft., and 70 ft. lots. Imp. in, paid. Ready to build on. Nr. sch., shop., elec., L, bus, stm. tr. 4954 Dempster-st. Ph. Skokie 5.

SKOKIE—New 7 rm. brk. col. home; gas heat; screens, storm wind., ven. blds., lge. mirror over nat. firepl.; 1½ baths; carpeted; air cond.; landscaped; nr. schls. $15,000, Skokie 229.

SKOKIE—3 apt.; 5 large rms. each; peri. cond.; 3 blks. to L; poss. Sept. 15. This is a real buy at $17,900.
Smile Realty. Greenleaf 1110.

SKOKIE—Immed. poss.; 6 rm. brick and frame; 5 yrs. old; Cyclone fence; oil heat; nat. firepl.; 2 car gar.; $14,500. Owner, Skokie 2734.

SKOKIE—5 rms. in fair condition; 27 minutes to loop; small down payment; balance $35 mo. To see, write only—Mr. Maxwell, 10 N. Clark-st., Rm. 701.

SKOKIE—Sac. $26,500 buys de l. 3 apt. brk., 3-6s; lge. rms.; 3 brk. gar.; 60 ft. lot; nr. N. S. Elec. L. Ph. Skokie 4.

SKOKIE—Several 3 apt. bldgs.; come see what we have.
HARROLD, 4714 Oakton-st., Sko. 1456

REAL ESTATE—SUBURB'N—NORTH

SKOKIE—5 lge. rm. brk. bung., encl. pch., tile bath, Timken oil burner, insul., storm sash, 2 c. brk. gar., side drive; lge. lot; nr. L and park. Occupancy Oct. 1. Bargain. $11,800.

IMMED. POSS. Like new. Large 6 rm. res., screened pch., att. gar., 1½ tile baths, 2 nat'l firepl., gas air-cond. ht., insul., storm sash; lge. lot; fine wooded location. Nr. park, stores, schls., churches, trans. $20,800.

SEVERAL OTHER well loca. homes. Buy your homesite now. We have all sizes and locs. Fully improved, as low as $30 per ft.; ½ cash, balance monthly. ½ acre tracts, $750 up.

LET US BUILD and finance your home as soon as priorities are lifted and good materials available.
JOSEPH J. HANSEN & ASSOC.
Builder of quality homes over 15 years.
7721 N. Kostner. Skokie 4200 or 332.

SKOKIE HOMES
DURO-CRAFT BUILT, $6,950.
TRILEVEL—RANCH TYPE—COLONIAL.
You are invited to inspect home built by Duro Craft master craftsmen. Designed for better living to suit you and your income. All homes extremely modern with beau. kitchens, tile baths, gas heat, large rooms, ample closets. Fine naborhood; nr. Chgo. L and No. Shore sta. Our large bldg. program assures you a better home for less. Construction to begin soon. Terms, $800 down. $45 mo. or use our budget plan. Write or see us before prices increase!
DURO-CRAFT HOMES, CONST. DEPT.
4948 Dempster-st., 2d flr., Skokie, Ill.

SKOKIE—White painted cinder brk. 6 rm. res.; h. w. ht.; 66x123 ft. lot; sunken garden; trees, fruit trees; att. 2 c. gar.; sun deck; cab. kit.; brkfst. nook; din. rm. bay; gas ht., firepl.; 3 lge bedrms., 8 closets, 1 ced., 1 linen; steel ven. blinds; str., hall carpet; refrig.; stove; kit. hall inlaid lin.; storm sash; utility bsmt. A-1 cond.; 3½ blks. L. New dist. $16,000. Skokie 1386R.

WILMETTE
$11,500
IMMEDIATE OCCUPANCY
SMALL DOWN PAYMENT
A small 7 rm. house in East Wilmette. Ideal for a young family; near school and station, with fenced-in rear yard; low cost gas heat; taxes only $60 a year; smart decorating job inside and outside. Will sell to responsible purchaser, $2,500 down and $75 per month. See today.
EAST GLENCOE
October 1st occupancy. Brick Colonial, fresh and attractive among other fine homes; lovely lot; 4 family bedrms., maid's rm., 3½ baths, 2 car garage. Compact and convenient. $34,500.
OUTSTANDING
For those desiring the best in construction, design and location, and needing 4 family bedrms., we have 3 unusually fine homes. Modern, attractive and very desirable. These are homes of distinction:
ONE is in Kenilworth; priced below replacement value.
ONE in Winnetka, in choicest restricted location.
ONE in Glencoe overlooking golf course.
WINNETKA
IN THE HUBBARD WOODS AREA
English brick and stone house with accommodations for large family; 4½ baths, playrm., large breakfast rm. Everything for comfort and convenience. If you're looking in the $40,000 price bracket, see this.
Quinlan & Tyson, Inc.
584 Lincoln-av. Winnetka 177

WILMETTE—SOUND VALUES.
Drive by 1761 Washington-st., Sunday or Mon. Come to our office if interested now for appt. to inspect, brk. bung., 5 rms., encl. pch., h. w. ht., lge. wooded lot, $11,750.
Brk. 7 rms.; h. w. ht.; excel. loc., $15,000.
E. Wil. fr., 8 rms., gas ht., $14,750.
Other good values, homes and homesites.
MARTIN L. OLSON.
709 Green Bay-rd. Wilmette 4536.

WILMETTE.
W. of KENILWORTH GARDENS.
White clapboard Colonial; among new homes; bedrm. and bath on 1st floor; 4 bedrooms and bath on 2d floor; house completely insulated; low taxes and heat cost. Available Nov. 1. $19,000.
MRS. FULLER, INC.
1618 Chicago-av., Evanston.
Gre. 7220. Wil. 730. Win. 3603.

WILMETTE.
OPEN TODAY 2 TO 5.
1035 CHESTNUT-ST.
A real family house. Living rm. 35x16, lovely dining rm., breakfast pch., kitchen, lavatory, 4 family bedrms., 2 white tile baths, large servants' quarters; 100 ft. lot. Superb location.
QUINLAN & TYSON, INC.
Amb. 3755. Univ. 2600. Wil. 2602.

WILMETTE.
ONLY $12,500 OR OFFER
Neat clapboard house with bedrm. and bath on 1st fl., 3 bedrms. and bath on 2d. Fireplace in living rm. Gas heat at low cost. Taxes $100. Beaut. lot with fruit trees. 2 blocks to all schools.
MRS. FULLER, INC.
1618 Chicago-av., Evanston.
Gre. 7220. Wil. 720. Win. 3603.

WILMETTE.
OPEN MONDAY 3-5
1220 Elmwood-av. Immed. occupancy; owner transferred. 4 bedrms., 1½ baths, gas heat, streamlined kitchen, insul. $15,000.
MRS. FULLER, INC.
1618 Chicago-av., Evanston.
Gre. 7220. Wil. 720. Win. 3603.

WILMETTE HOME
FOR SALE.
9 RM. MOD. BRK. HOUSE, SLATE ROOF, 2 CAR BRK. GAR. 2½ BATHS. SUN PORCH, LOUNGE RM. 20x22 OVERLOOKING BEAUT. LANDSCAPED LOT, 50x325. RUSTIC FURN., GARDEN TOOLS. OUTDOOR FIREPL. INSPECT BY APPT. CEN. 1939.

WILMETTE—Distinctive and unique features mark this aristocratic brick home in Indian Hill Estates; real walnut paneling in library, unusual circular stairway, formal garden; 3 tile baths. Priced at $62,500.
HILL & STONE. WILMETTE 1644.

WILMETTE'S CHOICEST LOCATION.
OPEN TODAY AFTER 2 P. M.
4 bedrms.; den; auto. ht.; big lot. Easy walk to everywhere. Low price. Easy terms. Immediate possession.
1022 GREENWOOD, WILMETTE.
N. Shore Rlty., 523 Winnetka. Win. 81.

WILMETTE—Open for inspection, 2 to 5 today. 803 Chestnut-av., 8 rm. brick, tile roof; 3½ baths, 2 firepl., 2 car att. gar.; cor. lot 70x187. A real buy, $31,500.
R. M. JOHNSTON & CO.
Opp. L terminal. Wilmette 444.

WILMETTE — Magnificent stone tudor house; 5 bedrooms; 5 baths; library; game room; 1 acre; underground sprinkling system; $55,000; also 7 rms.; brick; 2½ baths; nr. lake and L.
SADLER & HULTMAN,
She. 1001. Wil. 1500. Gre. 0500.

WILMETTE—PROMPT OCCUPANCY.
A different 6 rm. house incl. 2 bedrms. and attract. den; low cost heating-taxes. Exc. loc. nr. public-parochial schools, shops, trans. Asking $10,000.
H. D. Nixon, Agent. University 5100.

WILMETTE—6 rm. colonial, east side. Tile bath, L. R. 30x14. Gas ht., air cond. Lot 75x200. Only $16,000. Im. posses. Davis 1819 or Rog. 6300.

WILMETTE—Half acre lot in beautiful restricted development; $7,500. Sadler & Hultman, She. 1001, Gre. 0500.

WILMETTE—7 rm. frame; 2 ba.; h. w. oil ht.; gar.; lot 50x175; 4 blks. tr.; $10,000. Owner, University 4404.

WINNETKA—
Beautifully loc. on wide lot under towering trees; nr. schls. and trans.; charming 7 rm. res.; large liv. rm.; cheerful dining rm. and grand breakfast rm. overlooking garden; 4 bedrms.; 2 baths; oil h. w. ht.; very low upkeep. Priced under $17,000. Don't delay.
POMEROY REALTORS,
984 Linden-av., Winnetka. Ph. 2600.

WINNETKA—(WEST)
SUNSET RIDGE AREA
To close an estate, will sacrifice beautifully located acreage for under $2,000 an acre.
POMEROY REALTORS
984 Linden-av., Winnetka. Ph. 2600.

WINNETKA-INDIAN HILL SECTION—Colonial home on large lot; spaciously planned; central hall with lovely stairway; all rooms large and cheerful; 8 rms.; 4½ baths; library; breakfast rm.; screened porch. Owner transferred. Immediate possession.
McGUIRE & ORR, INC.
530 Davis, Evanst. Rog. 3213. Wil. 228.

WINNETKA.

4 blks. trans.; 60x165	$2,850
Sheridan-rd., wooded, 60x165	$5,000
Wilmette E., wooded, 85x100	$4,500
Wilmette E., wooded, 50x170	$4,250

Sunset Ridge section, wooded or not, 75 ft. to acre home sites, $15 to $20 per ft. Section of all newer homes. Many other sound values.
MARTIN L. OLSON.
709 Green Bay-rd. Wilmette 4536.

WINNETKA, Southeast — Good location near schools and transp. 6 rm. stucco hse. Light and airy. Breakfast pch., sun rm., heated slp. pch., 3 bedrms., 2 car garage, $19,000. Winnetka 2571.

WINNETKA—POSS. OCT. 1, 1945
1278 Scott—7 rm. stucco res.; 2 tile baths; hot water ht.; 75 ft. lot; pr. $18,000; $8,000 cash req. Buc. 0402

WINNETKA—Attr. 8 rm. home; 84 Abbotsford-rd. Priced to sell quick.

ONLY ONE TO A CUSTOMER!
338 Woodstock—Kenilworth.
220 Woodstock—Kenilworth.
430 Woodstock—Kenilworth.
44 Briar—Winnetka.
770 Humboldt—Winnetka.
575 Sheridan—Winnetka.
1170 Broadmeadow—Winnetka.
365 Green Bay—Glencoe.
926 Sheridan—Glencoe.
256 Lincoln—Glencoe.
476 Oakdale—Glencoe.
1129 Marion—Highland Pk.
Our office will be closed for the Labor day holiday. Drive by these and call us Tuesday.
SEARS REAL ESTATE CO.,
42 Green Bay-rd. Winnetka 2900.

BANNOCKBURN
Let us show you Bannockburn as we are the original founders of the village and have a complete listing of all the properties for sale.
We still have a few choice pieces of acreage and some very beau. wooded lots with all improvements at pre-war prices.
See this gracious English home on a beautiful landscaped property. 4 master bedrooms, 3 baths, library, and 2 car attached garage.
WILLIAM AITKEN
Telegraph-road, Bannockburn.
Deerfield P. O., Ill. Ph. Deerfield 4.

BANNOCKBURN
Built in 1942, red brick colonial home; on app. 5 acres; 8 rooms, 2 tile baths, 2 fireplaces, circular stairway, powder room; gas heat; close to fine school. Shown by appointment only.
Phone Deerfield 777.

IMMED. poss. if des.—Lov. col., on lge. ldsc. grounds. Nr. lake, trans., schl.; 5 bedrms., 3½ ba., open por., lg. liv. rm., library, mod. kit.; greatly reduced for quick action. Winnetka 269.

ACRE IN GLENVIEW DISTRICT.
$725; terms. Adj. golf club; near Forest Preserve; restricted; paved road; elec.; High, rich, and convenient. Jun. 0011.

3 ACS.—Edge Libertyville. Wooded, water, gas, elec. 275 ft. Milw.-av. frt. $4,500. terms. Address K 303, Tribune.

20 A. IN estate district—Nr. Libertyville, Ill. Carl E. Rudolph, Lake Forest, Ill. Also other acreages for sale.

REAL ESTATE—SUBURB'N—NORTH

BAIRD & WARNER
2 OFFICES ON THE SHORE
Evanston Ofc. Winn. Ofc.
522 DAVIS. 576 LINCOLN.
Hol. 1855. Bri. 9001.
Gre. 1855. Winn. 2700.
We published a selected list of 44 North Shore homes, mailed on request; the following are a few examples:

EVANSTON OFFICE
EVANSTON—2122 CENTRAL PK.
OPEN TODAY, 2-5 P. M.
Immed. poss. Beaut. mod. home in best sect. Good construct. Fine yard. 4 bedrms., 2 baths, recr. rm.; frpls.; nice pch. Real value. Owner left. Mr. Beach.
POSSESSION OCT. 1.
Comfortable 7 rm. corner home; fine cond. Exterior newly painted; lge. scr. front pch.; 4 bdrms.; gas ht. Lge. fenced yard and 3 c. gar. Willard and Haven schl. Only $14,750. Act quickly. Mr. Ackles.
EVANSTON.
Appealing Colonial resid., nr. Univ. 7 rms., 2½ baths. Excel. value, under $19,000. Owner moving away, anxious to deal. Mr. Clow.
TWO SPECIAL BUYS.
LINCOLN-ST., nr. public and parochial schl.; brk. 7 rm.; 4 bdrms.; sun rm.; lge. lot; insulated. A buy at $22,500. Immed. poss.
N. EVANSTON—White frame; 6 rms., pch., game rm.; nice lot. Price $13,250. 30 day possession.
ALMOST NEW—FRENCH STYLE; 6 rms., 2½ baths, terr. pch. Excel. loc. Low overhead. Priced to sell at $19,500. R. H. Johnson.

WINNETKA OFFICE
WILMETTE—2012 CHESTNUT.
OPEN TODAY, 2-5 P. M.
Very attract. mod. brk. hse. of 7 rms.; delightful 1st fl. playrm. which can be used as bedrm.; 3 spacious bdrms., 2½ t. baths. Lovely scr. terr. Air cond.; gas ht. Loc. in North Shore's very desirable Kenilworth Gardens. Mr. Clarke.
937 SPRUCE-ST., WINNETKA.
MOVE RIGHT IN!
Avail. immed. and in exceptionally fine cond.; 7 bright, spacious rms., 2 baths. Att. 2 c. gar.; oil ht.; nr. schls. and sts. $19,000. Terms. Miss Cronk for appointment.
YOU WILL ENJOY
liv. in this brk. Colonial home nr. Kenilworth grade schl., New Trier, and lake. It has maid's rm. and bath on 1st.; 3 bdrms., 2 t. baths on 2d; also paneled study and terr. All for $21,500. Mrs. Sabo. Univ. 1946 on holidays.
IMMEDIATE OCCUPANCY.
A true family home, giving the utmost in space and comfort. 5 master bdrms., 3½ baths. Lge., well wooded lot in excel. loc., nr. schl. Only $17,500. Out of town owner must sell soon. Mrs. Fleming.
WE WILL ASSIST FINANCING ANY OF THESE PROPERTIES WITH EITHER AN FHA OR LIFE INSURANCE COMPANY MORTGAGE.
BAIRD & WARNER

ORDER NOW
YOUR 1946 HOME
Have it built on the North Shore . . . in one of our professionally planned, carefully restricted, well built-up, fully improved, and permanently maintained Glenview or Northbrook communities, near everything . . . on a 60' to 100' lawn, or on a ½ to 2 acre knoll.
Make the building of your house a joy instead of a worry. . . . This you can do by centering the complete responsibility for its design, financing and construction in this long established organization . . . noted for the quality sites and homes it has provided to two generations of discriminating North Shore families.
The combined costs of such a superb site and superlative house in your choice of distinctive Rancho, Provincial, Colonial, or Cape Cod designs begin at $12,500 . . . $2,500 in cash, balance monthly, covering everything, at less than rent for comparable space—FHA terms.
We are nearing the end of our possible 1946 delivery commitments. Priority on our construction schedule is determined by the date of purchasers' orders.
If planning to live on the North Shore, write or phone for free designs and plats.
Drive Out: North on Skokie Hwy., R. 41, to Dundee-rd., R. 68, West to Waukegan-rd., R. 42-A, to Information House.
THE BILLS REALTY, INC.
Nbrk. 88. 110 S. Dearborn-st. Sta.0266

Suburban Homesites
We are now offering for the first time 23 beautiful homesites, each consisting of ½ acre or more, priced from
$650-$725
Located on good, high ground, they are 1¼ mi. from the C. M. St. P. station, offering excellent transportation to the loop or intermediate points; reasonable restrictions; located at Techny and Landwehr-rds. Take Waukegan-rd. to Techny-rd., then west 2½ miles. Terms as low as $50 down, balance $10 mo. Owner on premises Sunday and Monday from 12 to 4.
Flynn, 6110 N. California. Rog. 0098.

4-5-6 ROOM
BRICK HOMES
In beaut. N. W. suburb. Specifications and plans ready, include 1½ and 2 bathrooms; new innovations in heating, lighting, and kitchen equipment.
MODERATELY PRICED
Make arrangements now to start building. Take advantage of our exclusive plan; excel. transp. and shopping; public, parochial schools, close by. LARGE HOME SITES.
$200 DOWN
NATIONAL MORTGAGE & INV. CO.
188 W. Randolph-st. Sta. 0161.

NORTH SHORE ESTATES
Two exceptional fine lake front homes of 4 and 9 acres with moderate size hses. can be bought right. Exchange would be considered. Mr. Clow.
BAIRD & WARNER,
522 Davis-st., Evanst. Gre. or Hol. 1855.

REAL ESTATE—SUBURBAN—N. W.

ALGONQUIN—7 rm. brk., water cooled, air conditioning; channel to Fox River; gar.; $8,500. A steal. National 2070.

ARLINGTON HEIGHTS.
30 FIRE-SAFE
RANCH HOUSES
With the lifting of building restrictions expected later this year, our plans call for building 30 de luxe ranch houses in Scarsdale Estates. Many of these houses are already contracted for. If you are planning to get a new Tackett-Built Ranch House in 1946 we suggest that you select your building site and begin the planning of your house NOW, otherwise there may be an unavoidable delay.
20 PLANS TO SELECT FROM
At our office, 537 S. State-rd., Arlington Heights, we have on display 20 de luxe 5, 6, and 7 room ranch house sketches and plans ready for your inspection. A planograph of the one you like best will be given to you.
DRIVE OUT TODAY
Drive out Northwest-highway, Route 14, to first stoplight entering Arlington Heights, turn left over railroad tracks 5 blocks to office. Open afternoons and evenings week days. All day Sunday.
W. C. TACKETT, INC.
DESIGNERS AND BUILDERS.
8 S. MICHIGAN Ph. STA. 5452

ARLINGTON HEIGHTS
Live here in beautiful STONEGATE. MODEL HOME OPEN FOR INSPECT'N. Large, landscaped, fully improved locations, starting at—
$800 DOWN.
SCHOOLS, CHURCHES, SHOPS, PARKS, SWIMMING POOL, WINDING STREETS; 32 MINUTES TO LOOP. TAKE NORTHWEST HWY. [RTE. 14] TO PROPERTY OFFICE—STONEGATE.
ARLINGTON HEIGHTS
OPEN SUN., 11 A. M. TO 6 P. M.
BRIAR-CREST HOMES, INC.
100 N. LA SALLE-ST. FRA. 2842.

ARLINGTON HEIGHTS
CENTRAL SCARSDALE HOMESITES.
50x125 at $1,500.
75x125 at $2,250.
100x125 at $3,000.
ALSO.
STONEGATE HOMESITES.
70x130 at $2,200.
50x130, corner, at $1,600.
63x130, corner, at $2,000.
54x217, corner, at $1,750.
AMBASSADOR 1070.

ARLINGTON HTS.—½-1-2½-5 ac. farms, high, rich land; near station; low as $495, terms; new homes started here now. See sign [Arlingdale], Northwest-hwy. and Euclid-av., Sat., Sun., and Mon. HARRY J. ECKHARDT, LINCOLN 7989.

ARLINGTON HEIGHTS—5 ac. or more, modern home, barns, chicken houses; fruit and shade trees. Partially landscaped; 2 miles shopping and transportation. Available now, $16,500.
Flynn, 6110 N. California, R. P. 0098.

ARLINGTON HTS.—For sale by owner; ½ brk., 6 rm. Colonial; gas ht.; 2 firepl.; 1½ baths; recr. rm.; att. gar.; 5 yrs. old; reas. Arl. Hts. 687R.

ARLINGTON HEIGHTS.
SCARSDALE
6 room house on large 60 ft. lot; beautifully landscaped. Bargain, $14,500. One-third cash. Shown Sunday or Monday 1 to 6 o'clock. Office 537 S.State-rd. Tel. A.H. 630

ARL. HGTS.—5 A. level black garden soil on hiway. Moss. B-314. U. S. 12.

BARRINGTON DISTRICT
OFFERED FOR THE FIRST TIME.
A beautiful 2 ACRE TRACT.
High building location.
Winding roads—Beautiful homes.
18 Hole Golf Course.
39 MINUTES TO THE LOOP.
This property can be purchased on terms of 20% cash; bal. on contract to suit.
DRIVE OUT
Follow Northwest-hwy. [Rt. No. 14] to 4-Silo office 2½ miles northwest of Palatine. Or phone Palatine 121; 178 evenings.
E. P. COX, Agent, Palatine.

BARRINGTON — Countryside 15 acres with improvements. 9 room house, 1½ baths, oil heat, garage, 2 chicken houses, barn. Beautifully landscaped. Clarmabob Farm, 1 mile west of intersection of Routes 22 and 59. Ph. Barrington 127J2.

BARRINGTON—5 acres or more. 8 room house, 60 ft. chicken house, barns and outbuilding; 2 miles to shopping and transportation. Available now, $13,500. Address P R 104, Tribune.

BENSENVILLE—4 rm. cottage. Elec., gas, water, hen hse. 2 lots. $3,500. $1,000 down. Phone Elmhurst 604.

BENSENVILLE—Unfin. bldg.; ideal bus. loc.; S. W. cor. Irving Pk.-rd. Rt. 83.

REAL ESTATE—SUBURBAN—N. W.

BARRINGTON SMALL ESTATE
5 yrs. old, Lannon stone and frame residence; on 11½ acres; creek, adj. lake; 2 miles to station; good buy. Mr. Clow.
BAIRD & WARNER.
522 Davis-st., Evanst. Gre. or Hol. 1855.

BARRINGTON — Resid. sec.; 35 acres mostly woods, 2 bedroom cottage, bath, garage, oil burner, exceptional water system, many other val. feats.; sev. bldg. sites. Over $40,000 val. $23,500. Tel. Algonq. 3218. P.O. Box 24, Barrington.

BARRINGTON VACANT
Choice corner 3 blocks from station; 66 x147; all improvements in and paid for. N. E. corner of Hough and Liberty-st. Terms. Owner. Wab. 4656 or Bev.6868.

BENSENVILLE modern 8 rm. brick home on 1½ acres of land—All landscaped; near Douglas plant; trade for farm in central or southern Wisconsin.
Address P T 340, Tribune.

BENSENVILLE—5 ac. peony farm, very mod., 5 rm. house; 2 car gar.; chicken hse.; beaut. loc.; 7 mi. to Chicago; 3 blks. to bus and train trans. Sac.; priv. Inspect Sun. Bensenville 187M.

CRYSTAL LAKE
ON THE COUNTRYSIDE
Within a few minutes of shops and fast transportation sets the white rambling farm house; 8 rms., 3 baths, air conditioned; oil fired, insulated; with a commanding view on 5 acres of high rolling, beautifully landscaped grounds. Swimming pool and other bldgs. Priced at only $23,500; must be seen to be appreciated. Shown by appointment. Brochure upon request.
LAKEWOOD AND COUNTRYSIDE
For the discriminating buyer who seeks location as well as livability. We have several homes with 1½ to 5 baths, ranging in price from $15,000 to $40,000, and are exceptional buys in this market. Within the iron fence on beautiful grounds, sets this 6 room home completely furnished; immediate possession; asking price, $14,750.
SPECIAL
Attractive 7 rm. house, 1½ baths; nicely landscaped in one of the choicest sections. Priced for quick sale and imm. poss., $12,500.
6 rms., 2 baths, 2 enclosed porches, furn. heat, garage, landscaped; $6,950.
Also 7 rooms, 2 baths; an attractive buy, $8,950. Just like new.
Business frontage; 66 ft.; 6 room hse., furn. ht.; deep lot thru to resident st.; smart loc.; Sept. 1 poss.; only $8,750.
Many other choice buys, including small farms.
FOR FARMS note our ad under Illinois Farm Lands.
MR. BUCK, DEALER IN
TOWN and COUNTRY ESTATES
Rt. 14, 300 Virginia-st.
Crystal Lake, Ill. Ph. C. L. 1026.
Open all day Sunday and Monday.

CRYSTAL Lake North Shore house—5 rooms and bath; insulated; full basement; full attic; 2 car garage; chicken house with yard; 2 closed in porches; 1 block to lake; hot air furnace; nice grounds landscaped for any one wanting a nice year around home. You can't go wrong on this possession at once for the bargain price of $7,500. Write or phone Claude Moan, 436 N. Main-st., Crystal Lake, Ill. Phone 751-W.

DES PLAINES—
CHARMING HOME
IN BEAUTIFUL CUMBERLAND.
Large living room with fireplace, fine dining room, attractive tiled kitchen, tiled powder room, cozy den on 1st floor; 3 fine bedrooms and tile bath and glazed sleeping porch on 2d floor; 2 car brick garage; beautiful landscaped corner lot in finest home district. DEATH CAUSES THIS RARE OPPORTUNITY.
PRICE $16,800, 1/3 CASH
ALSO
A few extra choice residential lots in this fine restricted community at attractive prices. H. M. will build for you.
H. M. CORNELL,
577 Golf-rd. [at Wolf-rd.], Des Plaines.

DES PLAINES.
IMMEDIATE OCCUPANCY
5 ROOM BRICK, $650 DOWN
In beaut. new section, close to school, bus and N. W. trains; only 2 yrs. old; landsc.; full basemt., lge. picture window in living rm.; beaut. bath, cab. kitchen, incl. refrig. and range; all improvements in and paid. Full price $6,250 for quick sale.
INSPECT LABOR DAY ONLY, 11 to 5.
1845 WHITE-ST.
5 blks. west of River-rd. and 2½ blocks south of Oakton-blvd.

DES PLAINES—2147 Miner-st.; 8 rm. modern stone insulated; 80x200 ft. lot. Fine shade trees, spacious living room, lge. din. rm., kitchen, bedrm. and bath on 1st floor. 4 large bedrms. with closets 2d floor. Basement. Automatic h. w. heat. By owner. Telephone Des Plaines 224. Price $12,500.

DES PLAINES—2 story, 6 rm. English type brick and frame home; beautiful interiors; natural firepl.; tile bath and kitchen; automatic h. w. oil heat; 2 car gar.; lot in restricted area; near good schools, trans., shopping dist.; excel. investment in growing community; every mod. convenience; immed. poss.; leaving town. Call 950 W. Grant-dr.

DES PLAINES.
SELL OR TRADE
Big, remodeled farmhouse on one acre of ground; midst big trees; 4 bedrooms; real buy. SEE THIS SUNDAY SURE. On Lunt-av. just 1 block east of Lee-st.
ARTHUR T. McINTOSH & CO.
FRANKLIN 2040.

DES PLAINES HOMES READY
20 substantially built 5 rm. homes now being completed in excel. new community at Wolf-rd. [11200 W.] and Thacker-av. [Dempster]. Small cash pay't. Select yours today. Alfini Const. Co. Office is on premises.

DES PLAINES — $1,000 down payment buys very attractive 7 rm. size frame resid.; mod. kit.; tile bath; insul.; auto. oil ht.; rustic fenced yard; gar.; lot 60x243; 60 ft. adjoining avail.; price, $8,700. L. H. Ells, 541 Des Plaines-av. [River-rd.], ph. 501.

DESPLAINES—930 Lee-st. Open for inspection. 7 rm. modern frame 50x190 ft. landscaped lot; extra large liv. rm.; 4 bedrms.; fine oak firs.; basemt.; h. w. ht. A buy at $9,300. Owner leav. city or call Desplaines 1243.

DES PLAINES—$1,500 down payment buys attractive 5 yr. old, mod., 6 rm. brk. resid.; auto air cond. oil ht.; cab. kit., mod. bath, recr. rm.; lot 50x150; gar.; pvd. str. Price $10,900. L. H. Ells, 541 Des Plaines-av. [River-rd.] Ph. 501

DES PLAINES—Immed. poss. Dutch Colonial home. 6 lge. rms. 5 yrs. old, insul., mod. kit. and ba., Iron Fireman stkr.; 2 c. gar.; lot 100x180. 1 blk. So. of Touhy, 2 blks. east of Mannheim; $8,500. Owner, Des Plaines 1252R.

DES PLAINES—7 rm. well built frame home; refined neighborhood; lot 75x165. Interior seen to apprec. Nr. schls. and trans. Part furnished if desired. 1419 Ashland-av.

DES PLAINES River—E. of Half Day, 14 acres; 10 rm. house; 4 baths. Also gar. with sm. apt. Price far below reproduction cost. For inform., John Griffith, Inc. Lake Forest 485.

DES PLAINES LOT.
Near center of town; ready for building; very reasonable; terms.
ADDRESS M P 542, TRIBUNE.

DES PLAINES.
Let us build your home; few beaut. homesites still available at low prices; small down payment. Randolph 5515.

DES PLAINES 5 rm. brick duplex—Nr. schools, trans. $6,250, incl. Frigidaire and stove. By owner. 1863 White-st., Des Plaines.

DES PLAINES—Lot, 90x185. All imprv. in, pd. $1,100. Despl. 963 or Des. 0412.

EDISON PARK RESIDENCE
A fine modern home in choice loc.; near Ebenger school and depot; 2 story, 6 large rms., and glazed slpg. porch; tiled kit.; ample closets; real fireplace; gas ht. with Therm. control; 50x147; 2 car gar.; bargain at $15,000; shown by appt. Mr. Forney.
C. T. MOORE REALTY CO.,
1 N. La Salle, Rm. 2421. Ran. 4260.

ELGIN COUNTRY HOME
In Elgin's best country estate district. Large 5 room and rear glazed-in porch, 1½ baths, fireplace, immense living room, combined air conditioning and heating, carpeting stays with house; 2 car attached garage, on nearly 1 acre lot, convenient to Elgin and transportation and in built up excellent country home district. Write for appointment to show; $19,500.
Campbell & Ladd,
108 N. Spring-st., Elgin, Ill.

ELMWOOD Pk.—Barg.; vacant, move rite-in; 5½ rm. fr. bung., bsmt., furn. ht., encl. pch., gar., $6,500, $1,000 dn., bal. like rent. 2728 N. 75th-av. Mer. 1617.

ELMWOOD PK.—8 rm. brk. Eng. res.; 2 baths; h. w. ht., stoker; ideal 2 fams.; nr. North-Harlem. Owner, 1708 N. 74th-ct.

ELMWOOD PARK—Must sell quick. 5 rm. English brk. bung.; age 5 yrs.; recreation rm.; garage; 40 ft. lot. Owner leaving city. Tuxedo 8035.

ELMWOOD PARK.
MODERN 5-room English type home; side drive; garage; fire place; gas heat; steel cabinet kitchen; $9,975; 184 N. 74th-av.

ELMWOOD PARK LOT 50x125 FT.
Near Harlem and North-av.; ready for building. Terms if desired.
Address M S 67, Tribune.

ELMWOOD PARK—6 rm. brk.; screened porch; 2 car gar.; 45x130 ft. lot, $10,500. Elmwood Park 3947J.

ELMWOOD PK.—7 rm. oct. brk.; gas, h. w. ht.; lot 30x195; cab. kit., refrig. Nat. 2070.

ELMWOOD PK.—2903 N. 76th-ct. Oct. brk. bung.; insul.; 6 rms.; h. w. ht.; gar. imm. poss. $11,000. Op. 1-4. Alb. 1100.

ELMWOOD PARK—Brick bungalow, 5½ rooms, carpeted living room, $8,700. 1921 N. 74th-av.

ELMWOOD PK.—6 r. br. bung. h. w. ht., quick sale, barg. Merrimac 0501.

FOX RIVER GROVE, ILL.
5 rm. yr. around home; insul. attic, bas.; fur. ht.; bth., water, gas, elec.; encl. frt., rear por.; gar., chicken hse.; lot 50x150; transp., N. W. R. R.; to inspect., E. of R. R. to River-rd., R. turn at end of road; price $6,500. John Petras.

FOX RIVER GROVE—Modern home, furn. ht., elec. stove, kitch. cabs., chicken coop; paved road; $4,795. Kil. 3667.

FRANKLIN PARK HOMES
IN GARDEN SETTING
Best Construction, F. H. A.
Fronting High School Park.
Two to four blocks from depot.
Fast Suburban Service.
Three to five blocks from bus terminal and shopping center.
AVAILABLE NOW
$6,000 to $7,000; F. H. A. Terms.
AXEL LONNQUIST
BUILDER.
Cor. Rose and Addison-st.
State 0455. Franklin Park 3363.

FRANKLIN PARK—5 year old Cape Cod residence; 6 rms., 50 ft. lot, double gar. and side drive; screened outside terrace; double sink kitch. Thermo. oil, ins.; near bus and train; screens, storm windows, and awnings. By owner.
9111 BELMONT-AV.

FRANKLIN PARK, on Rose-st.—Leaving for California. Will sell my equity for $950; $36 per month; 4 rm. mod. brick cottage; hot air heat. Franklin Park 3862-W or Avenue 4775.

FRANKLIN PARK—8 rm. house, garage; forced warm air ht.; 60x150 ft. lot. Also have a 5 rm. Lackawanna 0554.

REAL ESTATE—SUBURBAN—N. W.

GENEVA DISTRICT.
12 acs. beaut. wooded and improved with almost new 8 rm. stone and fr. Colonial hse.; 5 bedrms., 4½ baths, includ. maids' rm. and bath; spacious rms., several picture windows; very mod. kit., liv. porch, htd. gar.; summer hse. and barbecue, orchard and garden. Near suburban trains, fine naborhood. Owner leaving state—this will sell quickly. Call A. L. Allen, And. 1118, or St. Charles 599, or St. Charles 4083R2.

ITASCA—1 acre colonial home. Priced reas. 4 bdrms. and bath on second floor. Large living rm. with real woodburning fireplace. Library and powder rm., large dining rm., breakfast nook, modern kitchen; enclosed rear porch; automatic heat; full bsmt.; 3 car gar. Immed. possession.
WESLEY LUEHRING, Realtor, Itasca.

ITASCA—Opening New Subdivision.
3 blocks south of station.
All improvements in now.
BIG LOTS, 75x299, OR LARGER.
Pre-war prices. Budget terms.
B. B. Clover, 520 Irv. Pk.-rd. Itasca 18.
Office open daily and Sunday.

ITASCA—MODERN HOME.
1½ mi. from station; beautiful grounds; about 1 acre; adjoining Salt Creek; 5 room modern brick house; bath, powder room, attached garage.
B. B. Clover, 520 Irv. Pk.-rd. Itasca 18.

ITASCA—5 and 10 acre poultry sites; 4 miles from Itasca, 1 mile from station; $300 per acre and up. Ideal for city workers. Homes built to order.
WESLEY LUEHRING, Realtor, Itasca.

ITASCA—Choice acres, near Lake-st. and Highway 53; 1½ miles to station. Price $650 up per acre. B. B. Clover, 520 Irving Park-rd. Phone Itasca 18.

ITASCA—7 ROOM HOUSE; 2 bathrms.; 3 blocks from station; lge. lot, 100x145; 2 car garage; $12,500. B. B. Clover, 520 Irving Park-rd. Itasca 18.

ITASCA—5 rm. brk.; lge. lot; auto. ht.; 1 car garage; reasonable, $13,500.
WESLEY LUEHRING, Realtor, Itasca.

LINCOLNWOOD—6 rms.; tiled sunrm.; 3 yrs. old, brick; 2 sun decks; attached gar.; 1½ tile bath; gas air cond. ht.; carpeted; mod.; fireplace; built-in bar; beautifully landscaped, evergreens; lg. lot. Owner leaving city. $21,000. 6939 Kenton-av. Towers 3618.

MOUNT PROSPECT—OPEN FOR INSPECTION Sunday and Monday, 2-5.
209 S. GEORGE-ST.
Spacious 6 rm. Colonial residence, completed in 1942; gas h. w. heat; tile bath and powder room; newly decorated; large lot, beautifully landscaped; $13,750.
G. M. Cehaus Realty. Towers 3535.

MORTON GROVE—½ acre in subdivision nr. trans. Reas. Morton Grove 2087.

NILES—MOVE RIGHT IN.
Grennan Hts., 1½ sty. brk. res., $11,000; 5 rms. 1st fl., 2 part fin. 2d; firepl.; gar. 8113 N. Osceola. 3 blks. E. Milwaukee-Oakton-st. Niles 9866.

NILES—OPEN TODAY, 2 TO 5 P. M. 2 fl. brk. Lot 63x300; imm. poss. 6668 Harts-road. ARM. 9820.

NORWOOD PARK bung.—Bargain. Fine 5 rm. brk.; closed pch.; furnace ht.; 30x125 ft. lot; 2 car brk. gar. Very modern. $8,950. Boswell, Kildare 6048.

PALATINE
HERE IS YOUR CHANCE.
DRIVE OUT AND SEE
6 rm. fr.; 3 bedrms., bath, ½ bsmt; garage; 1½ ac. trees.; 3½ mi. from station. Price $4,500.
ALSO
4 rm. fr.; bath; garage; ½ ac.; on paved road; 1¼ mi. from sta. $4,800, $550 down.
ALSO
6 rm. fr.; bath; full bsmt.; furnace; lot 50x196. More land avail. Trees; needs new well only. Price $4,950 inc. new elec. stove; $950 down.
ROY L. LA LONDE,
47 W. Slade-st.,
Palatine, Ph. 7.

PARK RIDGE
Unusually attractive 7 room brick English type home in Wooded section—4 bedrooms, 1½ tile bath, steel kitchen cabinets, fireplace, canvas walls, Bryant gas hot water heating, copper screened porch—Garage 60 foot lot landscaped, beautiful setting. 1108 South Hamlin—Price $21,000 cash. By appointment, Owner, Tel. Park Ridge 1527M.

PARK RIDGE
ONLY $15,000
Attractive 7 rm. pressed brick home with tiled roof, real fireplace in living rm. and master bedrm., powder rm. on 1st fl., tiled walled bath on 2d. modern tile walled kitchen. h. w. heat; side drive to 2 car garage. Possession.
JOHN P. HARRINGTON.
4910 W. Madison. Columbus 2400.

PARK RIDGE—3 bedrm. frame bung.; gar.; exc. cond. Owner occupied. roomy; nr. trans.-school; pretty lot, 50x179. Only $10,500. $3,500 cash. $56 mo. inc. taxes. Early poss.
B. R. WILLIAMS, REALTOR.
20¼ Main. Park Ridge 1989.

PARK RIDGE—Wooded sect., 3 yr. old, beaut. 7 rm. brk. res., att. gar.; 1½ tile baths; gas ht.; 2 nat. firepl.; screened pch.; lge. landsc. lot; imm. poss. $22,500.
Wm. C. McLennan & Co., Realtors.
6665 Northwest-hwy. New. 6400.

PARK RIDGE—6 rm. brk. and sun rm.; all lge. rms.; 1½ tile baths; nat. firepl.; auto. h. w. ht.; 2 car gar.; lot 68x178; $19,000.
5 RM. brick; natural fireplace; h. w. ht.; garage. Price $11,500.
FRED I. GILLICK CO., Not Inc.
REALTORS. ESTABLISHED 1901.
Opp. C. & N. W. depot. Park Ridge 777.

PARK RIDGE
VACANT HOMESITES.
50x130 at $850.
70x130 at $1,200.
100x130 at $1,750.
AMBASSADOR 1070.

PARK RIDGE—IMMEDIATE POSS. Modern 5 rm. brick residence; furnace heat; tile floor; bath, shower; large lot; only $8,500; terms.
BOHLE, 5324 Lawrence. Pal. 7070.

PARK RIDGE—North side; 7 spacious rms.; h. w. ht.; gar.; lot 100x200; nr. trans.; new exterior; some interior repair necessary. Edg. 6098.

PARK RIDGE — Vacant; 48x125; fine home district; gd. loc. and view; Cumberland-rd. nr. Granville; barg., $1,100. R. G. RAYMOND. Rogers Park 6808.

PARK RIDGE—Lot 50x141, street is in and pd. for; no assmts.; clear and pd. for $2,000. Mr. O. W. Tornquist, 2640 Courtland-st., Chicago.

PARK RIDGE—7 rm. frame bung.; auto. gas ht.; insul.; 1 car gar.; enc. back porch; 5 blks. to sta. Lot 50x177. For appt., owner. Park Ridge 946M.

PARK RIDGE—4 bedrm. brk. colonial; gas ht.; wooded sect.; $22,500. 5 rm. bk. bng. Im. pos.$12,750.Ph.597.

PARK RIDGE—North side, near depot. 7 rms., de luxe resid. All elec. kitchen. All carpeting. 2½ baths. Winter air cond., gas. Natl. firepl. Screened porch. Lot 100x200, beau. fine landscp.; 1 car gar. Insp. by appt. $23,000. Cleveland, 422 Touhy-av. Park Ridge 61.

PARK RIDGE—North side res.; 5 rms. and sun rm., winter air cond.; gas; 2 car gar.; lot 50x150; landscp. with pines. Imm. occup. $13,500. Cleveland, 422 Touhy-av. Park Ridge 61.

PARK RIDGE—5 rm. brk. bung.; 2 car gar., att., screen. pch., rec. rm., nat. firpl., ven. blds., tile bath, brkfst. nook, auto. ht., insul., excel. trans. New. 3894 or 3-6 Sun. R. R. 786-W.

PARK RIDGE—8 rm. home, insul., cross vent. all rms.; 2 c. gar.; 2 blks. train, stores, schl. Need repair. $7,200. Call PARK RIDGE 403.

PROSPECT HEIGHTS—7 rm. brk. house, almost ¾ acre landscaped; gas ht.; 1½ baths; water heater and softener; knotty pine bsmt.; cork floor; berries, fruit trees; chicken coop; 2 c. gar. 110 E. McDonald-rd. Arlington Hts. 7146-J.

RIVER GROVE—Barg.; vacant; beaut. 5 rm. brk. bung.; furn. ht., bsmt., encl. pch., ven. blinds, gar.; $7,500, $1,000 dn., bal. E-Z terms. 2417 Hessing-st. Mer. 1616.

RIVER GROVE—1½ sty. bldg. 6-4 rms. Quiet surroundings. Lot 60x125. Fruit trees. Will separate. 2416 Clinton-st.

ROSELLE—Acres and lots; sewer, elec., gas; at bargain price. Private. Henry Siems, Roselle, Ill.

WESTWOOD
$10,500 large size octagon bay, 5 rm. bungalow with many attractive features, and garage, on paved alley; you must see this home to realize its complete and home-like extras, which include a fine enclosed, insulated porch; full basement and attic.
MILLS & SONS
7610 Grand-av. Lac. 1404.

WOODDALE—3 acres land; 4 rm. hse.; like new; gd. bldgs.; fruit trees, chickens; on Addison-rd.; on county rd. nr. bus, trains. Bensenville 153R1.

WOODSTOCK—6 room mod. house; oil heat; gar.; chicken house; 3 lots; fruit, etc. 786 Division. Woodstock 565-W.

CHOICE 5 ACRES
Located just off Northwest-highway, between Barrington and Palatine; fine, high land, suitable for one or more garden homes; bargain. For particulars call Mr. Flannery, Central 8275.

7 RM. insulated house—Nearly completed, on ½ acre farm; young trees, nursery stock, garden, elec. in; new deep well; barns for small stock; splendid chance for handy man. Move in and finish.
JOHN LAWSON,
3 Blks. N. E. Wolf and Touhy.

6 ROOM all yr. 'round house; full bsmt.; garage, side drive; auto. oil heat; fully ins.; nat. fireplace; priced reas. Crockett's subdivision, Meyers Bay, 3 mi. N. of Bolo on Route 12. Inspect Sun. and Mon. J. Laub.

$5,700 COMPLETE
Des Plaines house on completely landscaped lot; near elevated trans.; all improvements. To see call
ANDOVER 3045.

OPEN for inspection Sun. 1-5—Mod. 4 rms. and 2 unfin. attic rms. Attach. gar.; h. w. ht.; ven. blinds; frigid., stove; $7,500. $1,500 cash. 27 Village-dr., N. Lake Village [Armitage 1 blk. E. Wolf-rd.] Delaware 2373.

NEARLY new attractive 6 room solid brick Colonial; auto. gas heat; beautiful recreation room; basement powder room; 1½ baths; 2 master bedrooms, 1 smaller. $17,500. PARK RIDGE 754-M.

FARM home and 2 acres—Near N. W. city limits; land is under cultivation; good trans.; school; can be made into nice home; small mo. payments; reasonable down payment. Andover 3043.

NEAR NORTHWEST.
6 rm. brick hse.; att. garage; large landscaped lot; in community of new homes; good terms to resp. party. Box 23T, 2d fl., 100 N. La Salle.

NEARLY finished home—On almost ½ acre nr. N.W. city limits; 6 rms.; barn; chicken hse.; mod. plbg. and htg. Barg. Terms arr. for quick sale. And. 3043.

4 RM. house—With encl. front pch., ½ acre lot; nr. Douglas airport. For full particulars, Des Plaines 4035J. Only $4,000.

DREAM home—6 yr. old res., forced air ht., insul., arches, cab. kitchen; garage, hen house; fruit trees, 60x335 lot; $6,000 dn. Bal. terms. Pen. 3201.

7½ RM. Eng. Tudor—Many ext., $8,500.
6 rm. lge. Cape Cod $8,900.
5 rm. cottage, La Grange-rd., $5,500.
COLLINS, Grand at Mannheim.

SUBURBAN HOME.
Well landscaped; 6 room house and garage; plenty of fruit trees; price $5,975. M. La Rue, Wel. 7150.

[Continued on following page]

REAL ESTATE—SUBURBAN—N. W.

[Continued from preceding page]

THE LAND
COMES FIRST!

ARE YOU GIVING ENOUGH THOUGHT TO THIS MOST IMPORTANT PART OF YOUR NOT-TOO-DISTANT FUTURE HOME?
Have YOU considered the correct lot size? Is the neighborhood improving? Is the price in correct proportion to the cost of your home? Is general location now improved? Who are your neighbors?

PALANOIS PARK
has been planned to the last detail for a HOME COMMUNITY.

COME OUT!
SEE
WHAT HAS BEEN DONE IN 1945.
A
60x188 FOOT
HOMESITE
HERE
GIVES YOU
REAL PROTECTION
Because of a FORTUNATE PURCHASE we can offer a limited number of parcels at Builder's prices or ½ of former Owner's Prices. ONLY $100 MORE THAN COST OF IMPROVEMENTS ALONE.

FULL PRICE $850
$100 DOWN—$10 PER MO.
THIS VALUE CANNOT BE MATCHED.
LOCAL OFFICE
Open all day SATURDAY and SUNDAY. Located at corner Northwest-hwy. and Palatine-rd. [also known as Chicago-av.]

DRIVE OUT!
Route No. 14 to office or use fast, frequent Chicago & North Western transprt.
Arthur T. McIntosh & Co.
Palatine 329. Franklin 2040.

2 Acres, Large Trees
This 7 rm., 9 yr. old res. with full bsmt. and 4 rm. guest house is ideal for all yr. home or country estate. It has 3 bedrms. with large closets; 1 encl. pch. and 1 screened pch.; mod. kit. and tile bath; elec. h. w. heater; soft water system; screens, storm windows, shades and fruit cellar. The 2 acres have large shade trees, fruit orchard, berry bushes, beaut. lawn, shrubs and flowers. The price $12,750 is under today's market; terms.
Smith & Dawson, Prospect Heights, Ill.
Phone Arlington Heights 1515.

PLAN TO OWN A
WESTFIELD HOME
in
DES PLAINES
MODEL HOME OPEN
TODAY AND LABOR DAY.
WESTFIELD HOMES, Inc.
1044 Lee St., Des Plaines.
3½ bl. S. of NW Depot.

PLAN TO OWN A
WESTFIELD HOME
in
GRENNAN HEIGHTS
OFFICE OPEN
TODAY AND LABOR DAY.
WESTFIELD HOMES, INC.
8001 Milwaukee-av.
Corner Oakton-st.

LEAVING town—Must sell at a sacr.; year around 6 rm. hse.; oil ht.; air cond.; Fox River frontage, 100x200 ft. lot, landscaped; insul.; 2 pches; 2 car gar. and workshop; mod. thruout; imm. poss.; $14,000. Complete furn. also for sale. See Sat., Sun., Mon. Hegers Bend, Algonquin, Ill. Mr. Seiden. Des. 0290 or Algonquin 2233.

FOR SALE—7 rm. residence on 1½ ac.; bsmt.; 2 car gar.; fruit trees, etc. 2 blks. exc. transp. Pr. $8,500. Terms. Also lge. homesites. Some heavily wooded in restr. area. Oppos. beau. golf club. Write H. W. Branigar Organ., 134 S. La Salle-st., or inquire at office on Tri-State hwy. [R.83], 1 mi. S. of Irving Park-rd.

FINEST NORTHWEST COMMUNITY. Beau. 6 rm. brick Colonial, 6 yrs. old; pre-war construction on large landscaped lot; excellent trans., both bus and R. R., school and shops within 3 blocks; gas heat. After dn. paymt., $45 mo. will handle.
Box 107, 3d fl., 100 N. La Salle.

COUNTRY HOME.
14 acres; newly remodeled; 6 large rooms, 2 baths; large chicken and brooder house; 2 car garage; automatic heat. $15,500. Wabash 3208.

5 RM. cottage and lot on Fox river—4 miles from Cary. $2,700.
C. Mohrbacher, Cary 4853.

REAL ESTATE—SUBURBAN—WEST

AUSTIN—NORTH
1225 N. PARKSIDE.
2-6'S, H. W. STOKER.
Wide lot; 2 car garage.
$5,000 CASH, BALANCE MONTHLY.
DON'T DISTURB OCCUPANTS.
PHONE TUESDAY, 9-1 TO INSPECT.
HAMMANN REALTORS
PHONE 9-5 WEEK DAYS.
805 N. CLARK. SUP. 1737.

AUSTIN—2 flat, near Columbus Park; fine 6-6 brick, all large rooms, white woodwork, mod. baths with shower, enclosed rear porches; H. W. heat; tile floor entrance; 2 car brk. garage; stoves and refrig. incl. Price $16,500.00.
F. C. PILGRIM & CO.
Aus. 1680. 5637 W. Lake-st. Vill. 5100.

AUSTIN—Corner brick, 17 apt. bldg.; on Austin-bl.; 3-4-5 rm. apts. of which 9 are furnished; annual rental $11,268; financed with $32,500 mtge. at 4¼%, payable mthly. Pr. $55,000. Broz & Mack Realty, 5939 W. Roosevelt-rd. Phone Cicero 6100-8533.

AUSTIN—1327 N. Long-av.; owner leaving city; must sell; unusual type 2 apartment brick; 5 and 6 rooms; steam, stoker heat; beautiful party room; enclosed porches; 2 car brick garage; wide lot; $16,000. Mer. 9347.

AUSTIN—5 rm. brick bungalow; 740 N. Latrobe-av., nr. Chgo.-av.; hot water heat; 30 ft. lot; comp. roof; $10,000. Do not disturb tenant. Call D. G. Wirsen [owner], Web 9673.

AUSTIN—2 flat, 5 and 6 rooms, near Austin and Chicago-av. 37½ ft. lot; 2 car garage; 1 flat vac.; for buyer, $7,950. Austin 7618.

AUSTIN—5 rm. brick bung.; venetian blinds, extra rm. upstairs; large kitch.; new inlaid linoleum; 2 car garage. Laramie-North; $8,750. Berk. 1445.

AUSTIN—4 flat, cement stucco; choice loc., n. of Lake; lot 50x150; beaut. mod. linowall bath. Inc. OPA ceiling, $2,880, nets 8% on $21,500. Vil. 4747

7 RM. resid.—2 car garage attached; h. w. heat, stoker; lot 87x217; cor. Chester-Dempster, ½ mi. west Milwaukee-av. Well landscaped. Park Ridge 3015W.

CLOSING OUT SUBDIVISION.
Residential lots, 40-50 ft. frontage. Pr. $300-$400. Business lots, 25 ft. frtg., $500-$600. Bus. stm. tran. Pal. 6852.

6 RM. frame—1½ baths; 2 car gar.; large lot; close schools, trans., shopping. $35 mo. after down pymt. Write Mr. Ray, Rm. 1210, 100 N. La Salle.

NR. OAK PARK—5 rm. home; $35.48 per mo. after dn. payment; 2 car gar.; oil heat; 4 yrs. old. Ph. Law. 3395.

AUSTIN—2 FLAT BRICK—$9,500.
5-6 rms., 2 htg. plants, good loca.
Hansen & Peck, 5939 North. Mer. 0430.

AUSTIN—Lockwood nr. Washington-blvd., 2 flat brick, 5 and 6; 2 furnaces. To inspect call Mansfield 7298.

AUSTIN—Brk. bung.; 5 rms.; newly dec.; ached; exc. condition. Estabrook 1663.

BERKELEY—Wolf and St. Charles-roads. A cozy 5 rm. home for an elderly or young couple; high bsmt.; furnace heat; garage and henhouse; fine lot 40x300; shade and fruit trees; Victory garden; nice lawn and flowers. Only $5,950. Call Elmhurst 2269. Ed Blimke.

BERWYN—BARGAINS.
5 rm. brick bung., oil ht. $8,900
Brk. bung., nr. L; poss. $10,200
Well located lots ....$1,500 and up
2 flat brk., tile kit. and bath..$19,700
RIVERSIDE res., lge. lot.........$11,000
BROOKFIELD bung., stoker.......$8,600
HADRABA, 6847 Cermak. Berwyn 116.

BERWYN—6 rm. brick residence; face brick all sides; modern in every respect; tile bath; modern kitchen; large rooms; insul.; natural fireplace; garage; lot 40 x125; early possession; $13,900. Broz & Mack Realty, 5939 W. Roosevelt-rd. Phone Cicero 6100 or 8533.

BERWYN—By owner, 2523 Wesley-av., 3 bedroom brick bungalow; venetian blinds, radiator covers, elec. refrig., tile bath, hot water heat, screens, storm windows, two car garage. Near Catholic and public schools and stores. Price, $11,500. Phone Berwyn 2565 for appointment.

BERWYN—2 flat brick cottage; 5-5 rms.; additional flat can be built in attic; stove heat; stairway and elect. in.; arches, nicely decorated; 2 car garage. Taxes only $70. Near Scoville-13th-st. $7,500. Broz & Mack Realty, 5939 W. Roosevelt. Ph. Cicero 6100 or 8533.

BERWYN—Beautiful 5 rm. brick bung.; h. w. heat, insulated. GOOD BUY, owner leaving town, $9,850.
HELD REALTY.
1153 S. Austin. Col. 6727.
Open Sunday 10-5 p. m.

BERWYN.
JUST A PERF. BRICK BUNGALOW.
5 rms., plus finished rear pch.; mod. bath and kit.; white wdwk.; beaut. dec.; furn., bin-fed stoker; tile roof; fine yard; gar.; $11,000. Vil. 4747.

BERWYN—6 rm. face brick house; thermostat control, hot air heat; 3 large bedrms. upstairs; 2 baths; venetian blinds; 2 car garage, side drive; lot 50x125. 6524 Sinclair-av.

BERWYN—Beaut. 6 rm. octagon front well. brk. bungalow; h. w. stoker ht.; lge. rms., mod. baths; owner must sell; pr. $11,000. Broz & Mack Realty, 5939 W. Roosevelt-rd. Cicero 6100-8533.

BERWYN—5 rm. brick bungalow; furnace forced air ht. by oil; lot 34x125; vacant, ready to move in. Price $9,400. Broz & Mack Realty, 5939 W. Roosevelt-rd. Phone Cicero 6100 or 8533.

BERWYN—6 rm. frame hse. on rear of bus. lot; bsmt. and furnace. $6,500. 6413 Roosevelt-rd. See to appreciate. Sound investment. Call owner for appt. Berwyn 2175J.

BERWYN—9 APT. BLDG.; 3 garages; tile baths, t. t. stoves, refrigerators, inlaid linoleum in kitchen; good income. Call Berwyn 956-W.

BERWYN—7 rm. oct. front brk. bung., large lot, tile kitchen and bath; h. w. ht.; 2 car gar. $16,000. 2244 Clinton-av. Shown by app't. Phone 4017.

BERWYN—Mod. income 2 flat bung., 5-4 rms.; h. w. ht.; tile baths; cab. kitchen; carpet; ven. blinds; gar. Pr. $10,800. Killian, 2401 Wesley-av.

BERWYN—Octagon front brick beauty; 5 lge. rms. with spacious attic rm.; A-1 cond.; furnace; 2 c. garage; $11,450. Kohout Bros., 6200 Cermak. Cra. 5800.

BERWYN — THE TOWN'S BEST BUY! Lovely 2 apt. brk. octagon 5's; newly decorated and A-1 cond. Winkler stoker. $15,900. Berwyn 8751.

BERWYN—5 rm. home; modernized int.; 60 ft. lot; only $7,950. Berwyn 8750.

BERWYN—Special 7 rm. brick residence; natural fireplace; furnace heat; oak flrs. and trim; 4 large bedrms.; large lot; 5 minutes from C. B. & Q. or Bluebird bus. Price $8,000. Will finance. Possession to be arranged.
Many other properties for sale.
GEORGE I. WILKINSON.
3139 S. Oak Park-av. Berwyn 1823.

BERWYN—GUILT EDGE INVESTMENT. Business section; 4 apt. brick and 3 stores; all rented by highly desirable tenants. Will consider trade on small bungalow. $38,500.
HELD REALTY.
1153 S. Austin. Col. 6727.
Open Sunday 10-5 p. m.

BERWYN—3201 S. Wenonah—$17,000. 2 story brick dble. house; each side 6 rms., 1 bath; oil ht. w. furnace; tile roof; 2 car gar.; lot 50x125. Shown by appt. Willard. Please Berwyn 2412.
METROPOLITAN TRUST CO.,
11 S. La Salle. State 1800.

BERWYN—3 new 3 flats, 5-5, and 3 rm. bsmt. apt. 1820-22-24 S. Elmwood. Terms to suit. Open for inspect., 1-5.

BROADVIEW—5 rm. brick residence, 2 yrs. old., large bedrms., cabt. kitchen, furnace heat, steel venet. blinds, weather seal storm windows, copper screens; beautiful landscaping, play yard. Taxes, $84. Lot 50x133. Price $8,950. Open for inspection, 1-5 Sun. afternoon. 2420 S. 19th-av. Maywood 1114J.

BROADVIEW—5 room frame residence. Lot 50x134 ft. deep. For information call E. C. Mahoney, State 3341.

BROADVIEW—New, 5 rm. mod. brk. bung. Immed. poss. $8,000. Maywood 2315M.

BROADVIEW—200 ft., $4,000. 1518 Wenonah, Berwyn.

BROADVIEW—50x137 lot; all imp. in, paid; barg. $1,100 cash. Edg. 3406.

CICERO—Beau. large corner, all select brk. 2 story residence; 5½ rms. down; 5 bedrooms up; suitable large family or professional business man; 2 car brk. matching gar.; tile kitchen; tile powder rm. and gorgeous tile bath and shower stall; recr. rm. and library; vapor oil ht.; 57 ft. lot. Cost $35,000 to build. Owner must sacrifice for $25,000. Berwyn 8751.

CICERO — 13 small apts., 8-3s, 4-2s, 1-4½, 6 of which are furnished; new fixtures and kitchen cabinets; tilex modern baths; 11 stoves and refrigs.; new roof; Kewanee boiler; annual income $6,600; price $34,000. Broz & Mack Realty, 5939 W. Roosevelt.
Phone Cicero 6100 or 8533.

CICERO—6 rm. brick income bungalow, with modern 4 rm. flat; h. w. stoker heat; Tiletex modern baths; inlaid linoleum and Tiletex kitch., venetian shades, carpeting; 2 car gar. Only $12,600. Broz & Mack Realty, 5939 W. Roosevelt-rd. Cicero 6100-8533.

CICERO—2 flat brick, 4-4 rms., additional 3 rm. modern basemt. flat, h. w. ht., 1st flr. Income $60 mo.; 2 car brick gar., enclosed rear porches. A barg. at $9,500. Broz & Mack Realty, 5939 W. Roosevelt-rd. Cicero 6100-8533.

CICERO—New 5 rm. corner brick residence in south Cicero; 2 yrs. old; modern in every respect; furnace ht.; owner moving to Calif.; for quick sale $10,500. Broz & Mack Realty, 5939 W. Roosevelt-rd. Cicero 6100-8533.

CICERO—6 rm. brk. flat roof cottage; h. w. ht.; encl. rear porch; immed. poss.; Venetians; owner moving out of town; $8,250. Broz & Mack Realty, 5939 W. Roosevelt-rd. Cicero 6100-8533.

CICERO—6 rm. brk. bung.; gd. cond.; pri. pty. must sell home to close estate; h. w. ht.; excel. loc.; trans. convenient; for immed. sale, $12,000. Shown by appt. Mrs. Lind, Village 8087.

CICERO—INSPECT 2-6 P. M.
1334 S. 60th-ct.,2-flat, 6-6 brick; A-1 cond.; lge. rms.; h. w. ht.; 2 c. brk. gar.; 1 flat vacant.; $15,500.
Kohout Bros., 6200 Cermak. Cra. 5800.

CICERO BRICK BUNGALOW—BARGAIN. $7,500 buys 5 rms., A-1 cond., venetian blinds; new air-cond. furnace.
Kohout Bros., 6200 Cermak. Cra. 5800.

CICERO—5319 W. 23d-st. 7 rm. resid., 1 rm. unfinished; h. w. ht., 1½ bath. 37½ ft. lot. $8,250. Leaving city.

CICERO—6-3 rm. lovely brk. inc. home; A-1 cond. Don't pass up this buy for $9,250. Berwyn 8750.

CICERO—New, modern; 5 lge. rms; immediately. Cicero 7585-M. [6800].

CLARENDON HILLS
Have sev. beau. large lots, some with trees, and within walking distance to depot; close to school, stores; all improv. in and paid. I'm selling these lots with clear title for less than cost of improv. In fine community surrounded by beau. homes. Can be purchased for cash or on terms.
Don't wait—answer today!
Address M A 591, Tribune.

CLARENDON HILLS—6 rms., 1½ baths, 5½ yrs. old; brk.-frame; gas heat; full bsmt.; gar.; screened porch; large lot; beau. landscaped. Nr. school and transp. $17,000. Early occupancy.
227 Walker-av., Hinsdale 2405.

CLARENDON HILLS—6 rm. brick home, 5 yrs. old; large living rm.; all metal cabt. kitch.; gas ht.; attach. gar.; 2 blks. from schl.; lot 100x200, $15,500.
PAUL RICHERT, 12 S. Prospect.

CLARENDON HILLS—6 rm. brick; gas ht.; tile bath; lge. scn. porch; att. gar.; 1 blk. schl.; enc. trans.; lot 50x200; landsc.; $15,000. Hinsdale 2456.

DOWNERS GROVE.
VIRGIN TIMBERED HOMESITES
IN DENBURN—Building Restrictions Are Off. Now is the time to buy your future homesite, before Prices Advance. If you plan bldg. and appreciate Virgin Timber Beauty, County Estate Environment, $10,000 bldg. restriction. Many New Homes, see DENBURN today and let us build Now. 100 ft. as low as $3,000. No Assessments. It is a privilege to live in DENBURN. Jack Carpenter, Agent, residing on property. Downers Grove 1606.

DOWNERS GROVE
Corner Main and Ogden-avs.
RAY-MARTIN CO.
Drive Out Saturday, Sunday
INSPECT MODEL HOMES
6 Room Cape Cod.
5 Room Rancho.
Close to schools, churches, shopping, C. B. & Q. trans.

DOWNERS GROVE'S BEST BUYS.
Beautiful 5 room ranch home, 3½ years old $10,700
5 Acres, choice location..........$2,500
1 Acre, close-in......................$950
1 Acre wooded, in village.........$2,200
60x250 wooded lot..................$1,200
1 Acre wooded, outside limits.....$1,175
½ Acre bargain........................$475
A. S. ERICKSON, 800 Ogden-avenue.

DOWNERS GROVE
2¼ ACRES
Almost new 5 rm. house; bsmt., bath, elec., deep well; 2 car gar. Pr., $7,500; $2,000 cash, bal. monthly. Poss. now. L. A. Bateman, Agent, 5123 Belmont-rd., 2 bl. S. of Belmont depot. D. G. 600.

DOWNERS GROVE—IMMED. POSSESS. 1½ acres; 5 rm., modern residence; garage, poultry house; $9,000.
5 r. mod. res.; 1 unfin. r.; gar. $6,500.
W. C. JAHNKE, REALTORS.
4708 S. Lincoln, Rt. 53, Lisle.

DOWNERS GROVE—5 rm. home; bath; basement; furnace; electric; large lot; poultry house; $5,800; 2 blks. to Belmont depot, schools and stores. Owner, J. Badendick, 1st house east of Belmont-rd., south side of Yackley-av.

DOWNERS GROVE—5 rm. home, 4 blks. to depot, stores and schl. Not old. Nice lawn and garden. Prop. in wonderful cond. Owner occup. for several yrs. Reas. finan. can be obtained. $7,900.
CLYDE E. TAYLOR, 1017 Burlington.

DOWNERS GROVE—4 rms. and bath; full bsmt.; furnace; elec.; gas; gar.; chicken hse.; shade trees; 100x300; 1 mile to schl. and Lisle depot, C. B. & Q.; $5,500.
C. J. DUNHAM, 5128 Main-st.

DOWNERS GROVE—5 rms. and bath; 5 yrs. old; circul. oil htr.; elec.; large lot; 1¼ mile to C. B. & Q. depot; bus to grade schl.; gar.; chicken hse.; $5,500.
C. J. DUNHAM, 5128 Main-st.

DOWNERS GROVE—By owner. Bungalow 5 rooms, glazed porches, lge. attic unfinished, attached 2-car garage; near depot and schools. Poss. Oct. 1st. Inspec. Labor Day or later. D. G. 1938-J.

DOWNERS GROVE—4 ten acre tracts on highway. $500 an acre.
MRKVICKA, REALTOR,
5804 Fairview-av. Downers Grove 835.

DOWNERS GROVE—Three 10 acre tracts land. Fairview-av. and ¾ mile south of 63rd. Roy Klein.

DOWNERS GROVE—Must sell 5 rm. Eng. type mod. home, gar. close in $9000. LITTLEFORD BROS. 5120 Main. ph. 37.

ELMHURST—6 rm. model home, restricted area; new, tasty decorating; circular stairway; generous rms.; tile bath and shower stall; fireplace; kitchen cabinet; breakfst. rm.; copper gutters; water softener; attached garage; very nr. school and station; $16,000.
Darling 5 rm. brick bungalow you will agree. 'Mid tall, shady trees. Newly decor.; twin bed bedrm., ideal kitchen; insul. attic; storm windows; easy to ht.; 55x194 lot; garage; near school and park; possess. soon by owner; $9,500.
RYBA REALTOR, 531 S. York.

ELMHURST—Brk. home; 28x16 ft. studio liv. rm., firepl.; 2 tile baths; 3 lge. bedrms.; h. w. stoker ht.........$18,500
8 ROOM 2 STORY BRICK—Close to schools and transp................$17,500
2 HOMES ONLY 4 YRS. OLD.
6 room brick $17,000
5 rm. frame Cape Cod..............$10,700
8 RM. BRICK—Lge. lot, conv. to schools; reduced by owner for quick sale from $14,250 to $13,500
J. E. VANDIVERE, REALTORS,
Fischer Bldg., 109 E. 1st. Elmh. 606.

Elmhurst Real Estate Shop
offers new 5 rm. modern home edge of city; $7,500; want $2,500 down.
Edge of Bensenville
4 rm. cottage; 2 lots; elec.; gas; water; hen. hse.; $3,500; $1,000 down.
List property with us; quick service. Phone Elmhurst 604.

ELMHURST vicinity—5 rm. modern ranch type home; 4 yrs. old; automatic heat and hot water; redwood siding; casement windows; woodburning fireplace; utility rm.; garage and chicken house; lot 75x180; fenced; $8,850. 504 E. Lexington. Yorkfield.
Phone Hillside 971 W.

ELMHURST VICINITY—New 4 rm. area hse.; needs inside work; and lge. wded. lot. Full price $1,350, $250 cash, $25 mo. See property manager on Lake-st., ¼ mile w. of Route 83. C. F. Nelson.

ELMHURST—4 yr. old home, 5 rms., cab. kitch.; inlaid linoleum; compl. insul.; full basemt.; easily heated; attr. neighborhood; walking dist. to stores, schools, transp. Elmhurst 2118J.

ELMHURST—RAMBLING RANCH HOME on beautiful landscaped, 76x144 ft. lot. Electric transp., shops, schools, etc. Terms to responsible party.
Room 1009, 100 N. La Salle-st.

ELMHURST BLDG. PROGRAM.
Brick homes designed to your order. A small down payment on lot will get your plans started. Construction to begin soon. Andover 3044.

ELMHURST—See this modern, 5 rm. brick today. Also other homes listed for quick sale in Elmhurst. Terms.
Room 1010, 100 N. La Salle-st.

ELMHURST—6 rm. home ready for occupancy. Terms to resp. party. Rm. 514. 100 N. La Salle-street.

ELMHURST — Large lots; improvements; restricted; transp.; schools, shopping. Address P T 183, Tribune.

ELMHURST — SMASH OUT VACANT 1½ blk. A&E sta. 50x353 ft.
CANNING-JUNIPER, 1114.

ELMHURST—6 r. area brick, large landscaped lot. Reas. 924 S. Chatham. Elmhurst 192W.

ELMHURST BEAUTIFUL
$7,950. EARLY AMERICAN COLONIAL—5 rms., 4 yrs. old; cab. kitchen; mod. bath; garage; fruit trees. Owner leaving town.
IMMEDIATE POSSESSION
$8,200. ONLY $1,500 DOWN buys 5 rm., face brk. home; natural fireplace; cab. kitchen; inlaid linoleum; new Holland furnace.
$8,850. RANCH HOUSE OUT IN THE OPEN—Huge liv. rm.; natural firepl.; picture window; air cond. ht.; elec. water heater; 7 cedar lined closets. RUSTIC SETTING on large lot very well built. Breezeway and garage.
$9,250. CUTE ENGLISH BRICK—20 ft. liv. rm., cab. kitchen; new decorations ordered; high, dry bsmt.; gar.; transp. and schools. IMMEDIATE POSSESSION.
$10,000. LOVELY OLD SOUTHERN HOME on 100x400 ft. lot covered with oak, hickory, ash, chestnut and elm trees; 3 bedrms., huge liv. rm. and din. rm., natural firepl. Can be modernized into a beautiful home with dignity and character.
$11,000. PARK-LIKE LOT—125x140 with trees and flowers; mod. kitchen; large bedrms; good decorations; lovely recr. rm.; attached gar., overhead doors.
$15,750. ENGLISH COLONIAL. TRULY A GEM—Nearly new; nr. St. Charles-rd.; 6 lrg. rms., natural firepl., cab. kitchen, 1½ tile baths, gas air cond. ht.; beau. large lot; fine transp. SEEING IS BELIEVING. Oct. 1st possession.
$25,000. FRENCH PROVINCIAL—8 rm. brick on St. Charles-rd.; huge liv. rm., natural fireplace, center entrance hall with open stairway; lovely din. rm., mod. kitchen, knotty pine bkfst. nook; 3 large, beau. bedrms., and 1 small one; 1½ modern tile baths with glazed cabinet shower; lovely recreation with natural firepl., tile floor, and bar; auto. gas heat; roomy, screened-in porch, overlooking garden; 2 car garage; newly decorated inside and out.
BIXBY REALTORS
501 Spring-rd. Elmhurst 4925.

ELMHURST
SEE THESE VALUES TODAY!
5 ROOM brick bungalow; furnace heat; newly decorated; modern kitchen and bath; enclosed porch; large lot; garage; possession Oct. 1. $9,500.
IN A completely new neighborhood of very fine homes we offer this 6 rm. stone and brick home with attached garage; all rooms large, well arranged, an abundance of closets, recreation room with fireplace, gas heat, screened and open terrace; beautifully landscaped lot. For the family who requires good construction, good location, this is a real value at $25,000.
7 ROOM frame home; convenient to grade and high schools, transportation and shopping. See this at $8,750.
SEE THIS spacious 6 room brick Georgian colonial; 1½ tile baths, fireplace in master bedroom, as well as living room; hot water heat, oil; large loft garage; located in one of our choice neighborhoods. Real value at $17,500.
CHOICE residential lot on St. Charles-rd.; all improvements in and paid; $50 per ft.
THOS. O. MYERS, REALTORS
191 N. York-st. Elmhurst 2025.

IN ELMHURST
Live in the midst of the splendor of nature's glorious trees. Enjoy country living at its finest and yet have all the convenience of the city.
EXCELLENT TRANSPORTATION.
SCHOOLS. CHURCHES.
SHOPS. SWIMMING POOL.
PARKS. —PLAYGROUNDS.
If you are planning to build, we have some choice homesites fully improved with streets, sidewalks, water, etc., starting at—
$600 DOWN
COME OUT TO OUR OFFICE.
BRIAR CREST HOMES, INC.
SOUTHWEST CORNER NORTH-AV. AND MYRTLE [MYRTLE IS 4 BLKS. WEST OF YORK-RD.]

Elmhurst Country Side
Make your bldg. plans NOW and take advantage of our offer; over ¼ acre HOMESITE.
MODERATELY PRICED
$200 DOWN
beautiful rolling, wind. streets; conv. trans., churches, schools, and shops, golf and forest preserves.
NEW MODEL HOME.
OPEN FOR INSPECTION.
Come out any day, 11 a. m. 'til dark. Take Roosevelt-rd. to Butterfield-rd., turn left 1 block to our office, corner Butterfield-U. S. 83 [Tri-State-hy.] or Washington-blvd. [Rt. 56] to Rt. 83, our office on corner. Write or phone for further information.
TOWN DEVELOPMENT CO., Realtors.
16th fl., 188 W. Randolph, And. 3240.

ELMHURST
3 RM. cottage, bath, oil heater, wooded lot, garage.............................$5,800
5 RM. brick and frame, 4 yrs. old, 1 car garage..........................$8,000
8 RM. stucco bung., 5 rms. 1st flr.; 3 rms., 2d fr.; new furnace and roof; 1 car garage; gd. trans..$10,000
7 RM. brick, 2 story; firepl.; h. w. ht.; 2 c. brk. gar.; lge. wooded lot.$15,000
6 RM. Colonial brick home, 4 yrs. old; large living rm. with firepl.; kitchen with cabt.; powder rm.; 3 bedrms., with tiled bath and shower up; gas air conditioned ht.; insulated; 2 car brick attached garage..........$22,000
CHARLES H. COLES CO.
133 S. York. Elmhurst 3080.

ELMHURST—MOVE IN NOW
6 ROOM BRICK
$40 MO. AFTER DOWN PAYMENT. This beautiful modern home has all latest conveniences and is on a large landscaped lot. Aurora & Elgin electric [23 min. to loop]; bus; shops, schools, churches. Our property office open all day until dark. Come out today.
915 S. YORK-RD.
[Just north of Butterfield-rd.]
REALTY HOUSING CO.
100 N. La Salle-st. Room 4137.

ELMHURST.
4 yr. old cottage, beaut. kitch., 2 bdrs. Sit. rm., comb. din. rm; 1 acre; $6,500
4 yr. old Cape Cod, 5 rms., streamlind. kitch., liv., din. rms., 2 bdrms. High concrete basement, large lot...$10,700
Forest-av. & Chandler, 6 r. brick, 2 car garage; large lot.............$14,000
Paul Rieger, 565 S. York, Elm. 3269.

ELMHURST—16 acre farm, only 2 miles from town; 6 rm. house, all conveniences; 2 car gar.; large chicken house, barn; orchard. All for $17,000.
H. G. BRUECKNER, REALTOR,
149 W. 1st-st. Elmhurst 2023.

ELMHURST—6 rm. home in excel. condition, $40 mo. after down payment. Agent, Room 1009, 100 N. La Salle-st.

FOREST PARK—2 flat ansebric. 5-6 rms.; 2 h. w. htg. plants; venetian blds. 2 car garage. Large lot. In excel. condition. Choice locat. Sale pr., $13,500.
A. B. SCHWEINSBERG, REALTOR,
7405 Madison, Forest Pk. Forest 388.

FOREST PARK—6 rm. pressed brick bungalow, excel. cond., nice yard; N. of L. in Jackson; immed. poss.; $3,500 cash, bal. mthly. Marquardt, 7500 Madison. Forest 885. Ph. Sun., Forest 2091.

FOREST PARK—2-2 flat bldgs. on 1 lot, 50x125, 1 brick, 1 stucco on tile; 4 individual h. w. heating units; near Metropolitan L. Price $15,500. REICH & BECKER, 7421 Madison. Forest 20.

FOREST PARK—Owner moving to Calif.; must sell corner 6 rm. bung.; nr. Lake-st. L. Price $7,500. Euclid 7401.

FOREST PK.—Inc. prop., 2 two flats, 1 cot.; $18,000 cash. By appt. For. 1539M.

FOREST PARK—Brick store and 7 room apt. Only $9,500. Phone Forest 5756.

GENEVA
Both listings that follow are central west side locations.
6 RM. HOME; includ. 3 bedrms.; 27 ft. liv. rm. with firepl.; warm air stoker ht.; 2 car gar.; cement drive; $10,500.
EXQUISITE 6 RM. frame Colonial; beautifully decor. and painted inside and out; h. w. gas ht.; 2 car. gar.; $15,500. Ofc. open Sun. p. m.; closed Labor day.
GRIFFIN REALTY CO., REALTORS,
BATAVIA, ILLINOIS, PHONE 1224.

GLEN ELLYN—In 10 days owner of 4 bedrm. home is moving; very lge. liv. rm. stone firepl.; sunrm.; stkr. htd.; att'd gar., ovhd. drs.; 68 ft. lot; nr. schl.; you will like it at $12,500.
LOT 83x132 with 5 rm. home [6 rm. efficiency]; 1 scrned. pch. and 1 glazed pch.; fireplace; large rms.; owner moving soon. Price $10,500.
5 RM. bung.; very comfortable; lge. lot; gar.; nr. schls.; poss. Sept. 15; $8,000.
STOKBURGER, REALTOR
546 Crescent-blvd. Glen Ellyn 345.

GLEN ELLYN
BE SURE TO SEE THIS
163x400 ft.; on good stone road; 1 blk. to Roosevelt-rd. Good black soil; high and dry; water and elec. in and paid. Real buy at $2,500; $500 down; bal. $20 per mo. Perfect for the man who wants something more than just a lot. [Will divide.] Address M A 397, Tribune

GLEN ELLYN—Immed. poss.; exceptionally built 6-rm. brick veneer; 1½ baths; 24 ft. liv. rm. with firepl.; h. w. ht., gas fired, waterproofed insul., cost of heat and domestic service $125 a season; 1-car gar.; lot 70x170. Price reduced to $21,000.
W. J. GYLES, REALTOR
413 Main-st. Phone 2270.

GLEN ELLYN—477 LOWELL-AV.
Open for inspection P. M.
Attractive gray shingle home; 5 rms. 1st floor, 1 rm 2d fl.; open fireplace; insulated; stoker; immediate possession; $10,000. Mr. Prescott.
BAIRD & WARNER,
Austin 1855. Glen Ellyn 1855.

GLEN ELLYN—Except. well blt. INSULATED 6 rm. brick veneer. TILE bath. firepl.; powder rm.; gas ht.; 2 car brk. gar.; recent interior decor. cost $500. Owner transf.; must sell quickly, only $17,500. R. A. WILCOX, Realtor,
445 Main-st.

GLEN ELLYN—Immed. poss.; large 5 rm. home; insul.; new paint inside and out; natl. firepl.; gas ht.; screened front porch; large lot; gar.; good loc.; nr. schl., trans.; $9,500. Owner on prem. Sat., Sun., Mon., 1-6. 250 Glenwood-av.

GLEN ELLYN—6 rm. modern home, lge wooded lot; 2 mi. to town; oil heat; storm windows; newly decor.; insulated; firepl.; ven. blinds; good transp.; by owner, $8,750. Ph. Glen Ellyn 378-W.

GLEN ELLYN—Small home on quiet street, 2 blks. from station, 3 blks. grade school, hot water ht.; built-in cupboards; gar.; shown 2-5 p. m., other times by appt. 459 Carleton, Ph. 95M.

GLEN ELLYN—6 rm. frame bungalow; hot air heat; enclosed front and back porch; lot 50x150; 2 car garage. Phone Glen Ellyn 877-W.

GLEN ELLYN—House now vacant; 7 rm. English design; choice locat.; strictly modern; pr. $14,250. Come and see it. CHAMBERLIN, 425 Main. Ph. 638.

GLEN ELLYN.
2¼ ACRE beautiful lot for sale in city limits. Beau. spot for large res. 597 St. Charles rd. Ph. 1462-R.

GLEN ELLYN—Just outside, nr. North-av. ¼ ac. homesites and bus. frontage, $200 up. Address Y 398, Tribune.

HIGHRIDGE PK.—Lot 55x125; gd. res. sec.; city water, gas, elec., strts.; no assess. Write N. Wehner, 1446 S. Wenonah, Berwyn.

HILLSIDE — Beautiful 50x125; ripe for immed. building; all improvements in; near L transportation; $950.
Zeinis, 4810 N. Mason. Pen. 3518.

HINSDALE—High view 1¼ acre; 4 room house; garage attached; water and electricity and septic tanks; no bathtub! First house east of Cass-av. on 63d-st. Gabraitis. Phone Cicero 2581-M.

HINSDALE
$8,500. This house has just come into my hands and I hasten to bring it to you. A pretty bungalow of 5 very pleasant rooms, also small bedroom on 2d floor, making 3 bedrooms; garage; splendid corner lot with an abundance of fruit trees and shade. A fine home for children. If this type of home suits you do not hesitate for it will undoubtedly go this week.
$18,000—Here is one of those fine old homes seldom surrendered by the owner; fine location and a lovely house of 8 spacious rooms; reception room, living room with open fireplace, library with fireplace, dining room, and kitchen on first floor; 4 splendid bedrooms, tile bath; large attic; fine basement with servants' half bath. The house has just been exquisitely decorated inside. The lawn is a luxury. Kindly phone for appointment.
MAUDE HENRY-LAWRY.
Hinsdale 2691. 140 E. Walnut.

HINSDALE
FRENCH PROVINCIAL
Beautifully built in convenient S. E. section; masonry hollow tile construction; slate roof; 5 bedrooms, 3 baths. Price $22,500. Also ATTRACTIVE 3 bdrm. house; stoker ht.; price $9,000.
KAVANA
28 E. HINSDALE HINSDALE 2524.

HINSDALE—Small, modern brick home; every convenience; 2 bedrms.; living-dining rm. combination; firepl.; cab. kitch.; elec. dishwasher; lge. lot; garage; gas ht.; FHA mtg.; owner; $9,000. 233 N. Justina, Hinsdale 3230.

HINSDALE — Perfect family older sub. home; well built; neat; undated arch; 5 bedrms.; 2 ba.; 28 ft. liv. rm.; firepl.; rec. rm.; econ. gas ht.; beaut. wooded lg. lot; cl. trans. $19,500; $100.00 cash. For appt. Address P X 142, Tribune.

HINSDALE—Mod. 7 rm. hse.; plus recreation rm. with fireplace. Top shape, 2 car gar. Immed. sale desired, price $25,000. Rudolph Meine, 53 So. Washington st. Hinsdale 168.

LA GRANGE. LIVE IN
LA GRANGE MANOR
60 BEAUTIFUL HOMES
Planned for this tree-shaded "paradise"—all to be the last word in design, comfort and convenience.
$500 STARTS YOU
on a large wooded homesite.
YOUR OWN HOME
near schools, shopping, churches, bus and suburban trains, only
23 MINUTES TO LOOP
SELECT YOUR HOME TODAY
FROM OUR BONDED BUILDERS' PLANS.
A. A. LEWIS & CO.
Builders for a quarter of a century.
LA GRANGE PROPERTY OFFICE.
[Open today and tomorrow.]
930 S. LA GRANGE-ROAD
[Same as 5th-av. or Mannheim-rd.]
For free information on homes write our Main Office—29 S. La Salle-st.

LA GRANGE.
NEW LISTING
SPACIOUS BUNGALOW
CHOICE LOCATION.
75 foot lot; large, pleasant living room with fireplace; 4 bedrooms and den; modern tile bath with shower; knotty pine recreation room; complete insulation makes for comfort and low heating cost; 2 car garage; Oct. 1st possession; price $13,000 cash.
SEE US TODAY FOR FIRST OFFERINGS OF HOMES.
INSPECTION AFTER 2 P. M.
JOSEPH A. THORSEN
REALTOR—2 OFFICES.
712 W. Burlington. La Grange 426.
810 Hillgrove. Western Springs 833.

LA GRANGE PARK
320 N. Ashland; 2 story res.; like new; lge. liv. rm.; mod kitch. with nook; copper scr.; sun pch.; 3 fine bedrms. & lge. insulated attic rm.; mod. tile bath & ex. lav.; pine rumpus rm. with bar; new gas htg. plant & water heater; many closets & extras; 2 car gar., side dr.; lot 50x140; C. B. & Q. & bus trans.; low tax & htg. exp.; poss. 60 days. Open Sunday 1 to 5.
SELZ & SOUTHMAN, INC., REALTORS
920 E. 63d-st. Midway 3520

LA GRANGE—6 rm. shingle cottage at edge of village, 2 blocks to bus line; 3 fine bedrms., 2 complete baths, living rm., dining rm., den and latest type cabinet kitchen; all on 1 floor. Full basement with h. w. stoker heat, newly planted 50x125 ft. lot; 2 car garage. Owner moving east, wants immediate sale. Only $7,000.
KNIGHT & WILSON.
42 S. La Grange-rd. La Grange 414.

LA GRANGE PARK
50X132 FEET.
In exclusive residential area; all improvements paid in full; your opportunity to locate in this fine neighborhood; on land at less than ½ cost; only $40 per foot. See it today.
WM. JOERN & SONS.
900 Ogden-av. La Grange, Ill.
Edgewood Park Office.

LA GRANGE—JUST LISTED
Fine 6 rm. house, decorated in excellent taste thruout; firepl. in large liv. rm., attractive cupboard kitch., breakfast nook, 3 fine bedrms., modern bath; well insul.; screened porch; 2 c. gar. convenient loc.; immed. poss. $11,750.
F. D. COSSITT & CO., REALTORS,
8 N. Grange-rd. Ph. La Grange 3580.

LA GRANGE—Due to illness, owner must sacrif. 6 rm. colonial home; sun rm. and lge. encl. rear porch; firepl.; 3 bedrms.; close to schools, trans; priced for quick sale; $11,500. Shown by appt. only. Offered by HOLMES, INC., 9018 Brookfield-av., Brookfield, Ill. Phone Brookfield 7654.

LA GRANGE — THIS LOVELY HOME is on one of La Grange's best streets, handy to schools, has 4 nice bedrms.; 2½ baths; gas ht.; 2 car gar.; beautifully landscaped, oversized lot; priced below cost at $18,000. Bilger, La Grange 1123.

LA GRANGE Bargain at $15,500—Modern frame home in best of repair, on 100 ft. cor. lot; 5 bdrms., 3½ tile baths, lg. liv. rm.; automatic heat. Carpets included. Quick occupancy.
EUGEN KUHNE, Exclusive Broker,
25 N. Longcommon-rd. Riverside 5933.

LA GRANGE—Brick Colonial, tile roof; 2½ tile baths, 3 bedrms.; oil heat; 2 car brick gar.; newly decor.; new carpeting included. Owner moving. Open Sunday. A bargain, $17,500.
ALLISON & CO., REALTORS,
1 S. Waiola. Phone La Grange 6000.

LA GRANGE—50 ft. lot; restricted country club section; all improvements in and paid; among fine new homes; close to school; only $1,500.
KNIGHT & WILSON.
42 S. La Grange-rd. La Grange 414.

LA GRANGE—Attractive 6 rm. insul. residence; newly decor.; firepl.; modern kitchen and bath; screened porch; 2 car gar.; immed. possess.; $11,750.
BARRON, 60 N. Ashland. La Gr. 2245.

LA GRANGE—$6,950 buys 4 rm. res., lg. liv. rm., 2 bedrms., and kitchen, gas ht. Call For. 4763, Mr. Polzin.

LOVELY LOMBARD
6 ROOM COLONIAL
$39 MONTH
AFTER DOWN PAYMENT.
Fireplace, plaster walls.
Stoker, furnace heating plant.
Also planned are
5 AND 6 RM. BRICK HOMES,
each to have steel beam const., full bsmt., cab. kitchens, tile baths, auto. htg. plant, all with full imprvs., select your own lovely homesite now.
$300 DOWN
Frequent elec. transp., schls., shops, etc. Come out to our property office. Open Sunday until dark.
A. A. LEWIS & CO.
110 E. ST. CHARLES-RD.
VILLA PARK, ILL.
Or write our office for details.
29 S. LA SALLE-ST.
Builders for over quarter of century.

LOMBARD'S BOOMING
Follow the crowd
to our offices
SEE THE MANY NEW HOMES OF VARIOUS SIZES AND PRICES WE ARE BUILDING. WE HAVE AN ABUNDANT SUPPLY OF MATERIAL AVAILABLE.
GREEN VALLEY HOMES, INC.
10 W. St. Charles-rd., just W. of Main-st.
CRESS & HOYER
MANAGING DIRECTORS.

LOMBARD
NOTHING BETTER WEST OF LOOP
8 room brick with 2 car gar.; 2½ baths, with water softener and clarifier; h. w. heat and natural fireplace; landscaped 55x220 ft. lot; improvements paid for.
IN FINE NEIGHBORHOOD
Owner, 228 N. Charlotte; ph. Lombard 1132; terms arranged.
GOOD TRANSP. AND SCHOOLS.

LOMBARD—$7,500; 5-rm., 2-story res.; lge. liv. rm.; real f'place, tile flr. bath; oil ht.; NEW ROOF; insul., landscaped lot 55x160; picket fence, gar., paved street; no assessments.
J. W. GARRETT, Realtor.
320 S. Ardmore. Villa Pk. 3898-3693.

LOMBARD—Immed. possess. of this 6 rm. Dutch Colonial, modern kitchen and bath; natural firepl.; all large rms., abundant closet space; hot air heat; garage; large lot; close to school and trans. A real value at $10,500. Call Mr. Taylor, Elmhurst 2025.

LOMBARD—Fully insul., 6 rm. bung., 3 bedrs., brkfst. rm., enc. pch., air-cond. furn.; new. dec.; lg. gar., cement dr.; fenced lot. Nr. schl., stat.; $9,500. Roath Realtor, 5 E. Parkside, Ph. 14.

LOMBARD—6 rm. colonial; 5 lge. closets; insul.; full bsmt.; stoker heat; att. gar. Lge. landscaped lot. *$39 mo. after dn. pymt. Room 300, 29 S. La Salle-st.

LOMBARD BARGAIN.
4 room frame cottage; 2 car garage; lot 75x125; $3,000. C. W. Horak & Son, 2140 Highland. Ph. Berwyn 4040.

LOMBARD—5 rm. brick residence. 510 W. Maple-st. Phone Lombard 750.

MAYWOOD—5 rm. corner residence, furnace heat, modern baths, large lot. Taxes $105. Near L transp. Only $8,250
BROZ & MACK REALTY CO.
5939 W. Roosevelt. Cicero 6100-8533.

MAYWOOD—7 rm. brk. bung., insul.; 4 lge. bedrms., 2 baths, cab't kitch., encl. porch, new roof and htg. plant. Gar. Finest loc. $14,500. Own. Maywood 263.

MAYWOOD—6 room residence; cabinet kitchen; 1½ baths; large lot; convenient to schools and trans. $9,500.
Bullard, 506 Washington. Maywood 52.

MAYWOOD—5 rm. brk. bung.; 2 c. gar.; furn. ht. and small basement apt.; $6,950. Call Platt, State 0220.

MAYWOOD—By owner; immed. poss.; 5 rm. stucco bung.; 2 c. gar. 1628 S. 19th-av. Tel. Sou. Shore 6139.

NAPERVILLE—7 rm. mod. country home, ½ mile from station; gas ht., 1½ baths, firepl., screened porch, 3 bedrms., attached gar.; tool shed and chicken house. Unusual acre planting, trees and shrubs. Owner trans. Poss. at once. Pr. $17,850, liberal terms. J. N. Lehman, Realtor, 6 S. Washington, Ph. 978 or 127.

NORTH lake village—5 rm. frm. res.; furn.; 70x125; $6,800. Merrimac 7447.

MAYWOOD—OWNER TRANSFERRED. Must sell new mod. 4 rm. brick bung.; 2 lovely bedrms.; space for additional rms in attic; cab. kitch.; h. a. ht.; insul.; gar.; screens, storm windows; immaculate cond.; priced for immed. sale. $7,500.
Johnson Bros., 123 South-blvd. Euc.163

MAYWOOD—8 rm. residence, $6,000; newly decorated; flrs. like new; cabinet kit.; new roof; immed. poss.; all trans. 6 rm. brick bung.; new roof; sun pch.; gar.; h. w. ht.; newly decorated; extras; near L and stores; immediate possession; $9,000. Maywood 2275.

MAYWOOD—Ultra modern colonial type brick resid.; 5 spacious rms.; beaut. decorations, large liv. rm., super cabit. kitch., ven. blds., insul., storm windows. Almost new. Fine loc. Prc. low. Cummins & Bossy, 711 S. 5th, Maywood.

NORTH LAKE Village—Corner lot, 60x125; Palmer-Roberta; few blocks to North-av.; need cash, acct. illness. Wk. days to 6 p. m., Sun. all day. Hum. 5115.

NORTH LAKE village lot, 60x137. All improvements in. Wellington 4484.

OAK PARK
BRING DEPOSIT.
Cause you'll WANT IT when you SEE IT. This swell 6 room COLONIAL home. 3 nice bedchambers; MODERN bath. OIL heat; 37½ ft. lot; 2 car garage. Close to "L" and stores. Priced to SELL QUICK at $8,500.
This Is It
BEAUTIFULLY APPOINTED 6 room bungalow in fine OAK PARK location. Large living room 19x24 ft. Canvas walls. MODERN kitchen. TILE WALL bath with shower. INSULATED. Hot water GAS heat. Finest condition inside and out. Garage. Close to "L" and stores. AN OUTSTANDING value at only $11,950.
OTHER BARGAINS. OPEN SUN.
OAK PARK REALTY CO.
810 HARRISON-ST. VILLAGE 4545.

OAK PARK, N.—
GEORGIAN COLONIAL
On 85x170 ft. lot. Immense liv. rm., sunrm., powder rm., 4 bedrms, and 2 tile baths on 2d, 4 car gar. with complete apt. above; $32,500.
ALL WHITE.
Lovely home with large liv. rm., sunrm., brkfst. rm., 3 bedrms., heated slpg. porch, mod. tile bath, gar.; choice location. Owner transferred; offers at $18,900.
VAN DOREN REALTY.
419 So. Blvd., Oak Park. Village 9220.

OAK PARK—NORTH
Brk., tile roof; 4 twin size bdrms.; 2½ tile baths; lge. lot across from park; oil heat; 2 car garage; priced right for quick sale; $28,500. Call Sunday, 1-5 p. m. Mr. Hubbell.
BAIRD & WARNER,
Austin 1855. Euclid 1855.

OAK PARK—514 S. EAST-AV.
Immediate possession. You can't judge this one from your car. Come in Sunday, 2-5. 6 very large, cheery rms.; carpeting living rm., dining rm., stairs; exceptional closet space; 3 enclosed porches to give cool comfort. $12,000.
MR. GASPERS. AUSTIN 2460.

OAK PARK—Owner must sell res.; remod. into 2 5 r. apts.; located on wooded 200 ft. lot; house can be sold on 50 ft. or more. Barn at rear, houses 2 cars and lge. work shop. Conv. to L. Ideal home loc.
Address P X 596, Tribune.

OAK PARK POSS. SEPT. 1!!
6 rm. frame, h. w. ht. res.; lot 43x 165; 2 car gar.; Ven. blinds and stair carpet; nr. Garfield Pk. L. Pr. only $5,750; $2,500 cash, $65 mo. incl. tax. Euclid 3963R or Austin 2011.

OAK PARK—Near Jackson-blvd., 6 rm. res.; lrg. master bdrm., slpg. porch, tile floor bath; h. w. heat; enclosed porches front and rear; garage; close to schools and trans. Price $8,250.
F. C. PILGRIM & CO.
Aus. 1680. 5637 W. Lake-st. Vil. 5100.

OAK PARK—6 rm. insul. brick residence; oil heat; 2 enclosed porches; 2 car frame garage; modern bath; 37½ ft. lot; taxes $96; only $8,500. Broz & Mack Realty, 5939 W. Roosevelt-rd. Phone Cicero 6100-8533.

OAK PARK—Excel. investment, 2 separate res. on 1 lot, 5 and 6 rms.; fine cond. Must be sold today. $9,350.
HELD REALTY.
1153 S. Austin. Col. 6727.
Open Sunday, 10-5 p. m.

OAK PARK—2 apt. 6 rms., enc. porches, 2 c. gar., east front, brk., h. w. ht., stoker. Lot 40x136. Sun., 2-5 p. m., 1420 N. Austin-blvd.

OAK PARK—617 MADISON-ST.
6-6 2 apt. brk., can be converted for business; $2,000 cash; bargain.
CHAS T. HOUHA, 819 Harr. Euc. 21.

OAK PARK—Cozy 5 rm. res.; 2 very large bedrms., large living rm.; wide lot; garage; near L station; $8,500. JAMES, 914 Gunderson. Euclid 895.

OAK PARK—5 rm. brk. bung. nr. North-av.; lge. rms., tile bath; tile roof; nat. firepl.; h. w. ht.; imm. poss. $14,000. Strom, 6817 North-av. Village 6628.

OAK PARK—Lovely resid., 7 lge. rms., cab. kit.; lavatory on 1st fl.; 4 twin size bedrms., mod. tile bath; h. w. gas ht.; 50 ft. lot; $13,250, Village 1920.

OAK PARK—Imm. poss.; must be sold this mo.; 527 Belleporte; 7 rm. frame, furn. ht.; wide lot, side drive. Slepicka, exclusive broker, Bartlett 3113.

OAK Pk.—$10,250 inc. res. nr. L. park; newly dec., painted; 50 ft. lot; stoker ht.; owner transf.; sell furniture 1 apt. Vil. 7772 or Euc. 610.

OAK PARK—"LIQUIDATION"
14 Apts.—3 strs.—Bond Holders Comm. Sug. off. $45,000. Inc. $7,320. Euc. 823.

OAK PARK—2 flat brick, 6-6; steam ht.; 2 car gar.; perfect cond.; good income; $12,600. Euclid 2914, Monday.

OAK PARK—6 rm. resid.; h. w. ht.; gar.; best buy N. of Garfield L. $7,900 takes it; worth more. Euc. 3914, Mon.

OAK PK.—Owner transf., Immed. poss. 6 rms.; $9,250; beautiful condition; mod. bath; 2 car gar. Euc. 5743-J.

OAK PARK—8 rm. Queen Anne brick bung., h. w. ht. 2 c. gar. Nr. L sta. RACKOW, 834 S. Oak Park. Euc. 7400

OAK PARK—Owner will sacrif. 6 rm. resid.; furn. ht.; wide lot. Open for inspect. Sun., 1-5 p. m. 1138 S. Ridgeland.

OAK PARK, NORTH—6 rm. residence; $8,950. Vac. Move right in. Margaret Deming, Euclid 3089. Call 6-8 p. m.

OAK PARK—6 rm. res.; lg. liv. rm.; 1½ mod. baths; new. dec.; $12,500. Vil. 4747

RIVER FOREST MANOR.
YOU CAN HAVE A NEW HOME
IN
RIVER FOREST
MANOR
A beautiful restricted community adjacent to Oak Park Country Club; near schools, churches, transportation, and shopping district; all improvements in and paid for. We suggest you inspect the homes now under construction. Let us explain our plans for immediate action.
$1,950 DOWN $49.50 MO.
DRIVE OUT TODAY
SEE
SMITH & HILL
7616 W. NORTH-AV. FOR APPT.

RIVER FOREST [NORTH]—
UNUSUAL
architectural design with arched windows, 4 bedrms., beaut. bath and powder rm., large liv. rm., wooded lot; $19,950.
JUST NORTH OF RIVER FOREST.
Compact brk. home; fireplace; cab. kit.; brkfst. rm.; 3 bedrms.; 1½ baths; utility rm.; playrm.; gas ht.; gar. $11,500.
VAN DOREN REALTY.
419 South-blvd., Oak Pk. Village 9220.

RIVER FOREST.
ATTRACTIVE
6 room brick residence, screened porch, attached garage, 4 years old, on 70 ft. lot, wooded, complete with beautiful furnishings, $29,000. Possession 30 days; shown by appointment.
THELIN & THELIN
5306 Devon-av. Mulberry 5300.

RIVER FOREST—NORTH
Brk. Colonial only 6 yrs. old; 3 bdrms., 2½ colored tile baths, most attractive brkfst. rm., libr., recrea. rm.; air cond., gas ht.; att. gar.; $38,000. Key at our ofc. Call Mrs. Anders, Sun. 1-5 p. m.
BAIRD & WARNER,
Austin 1855. Euclid 1855.

RIVER FOREST—543 LATHROP
OPEN TODAY, 2:30-6; red brk. colonial 3 bedrms., lrg. liv. rm. with open firepl., den, encl. rear pch.; gas heat; attached garage; 50 ft. lot; $21,000. Mrs. Curl,
BAIRD & WARNER,
Austin 1855. Euclid 1855.

RIVER FOREST—940 N. CLINTON.
Key at office; price $21,000—offer: 6 rm. brick colonial; slate roof, copper gutters; gar. and storage space; tile kitch. with cab.; 1 tile baths; auto. ht.; lge. wooded lot; possession.
Johnson Bros., 123 South-blvd. Euc.163

RIVER FOREST MANOR.
Brick residence, 6 rooms, garage, gas heat. 40' lot adj. forest preserve and country club. Present FHA payments $39 mo. Call Andover 3044.

RIVER FOREST [NORTH]
$20,000 IMMACULATE 7 RM. RES.; gas ht.; lot 80x181; BEAUTIFULLY LANDSCAPED; River Forest show place. LINDOP. Forest 5000-Mans. 0022.

RIVER Forest Manor—5 rm. brk. Immed. poss.; 2 blk. parochial school; playrm. 2d fl.; auto. heat. Owner. Phone for appointment. Elmwood Park 1968-R.

RIVER FOREST resident, vacant—Fully wooded lots as low as $45 ft.
CHAS. T. HOUHA, 818, Har.O.P.Euc. 21

RIVER FOREST—Choice lot; 75x200; $5,500; call owner at Forest 2752.

RIVER FOREST MANOR—50x125; nr. North-av.; barg. Lon. 7730. Amb. 3878

RIVERSIDE—Wid. sacr. beau. sm. estate. 6 rm. brk., gas h. w. ht., nat. firepl., 2½ baths; 2 car gar. Riverside 2420.

DON'T MISS THIS.
North Lake—5 yr. old 2 story frm., 6 rms., 3 bedrms., carpet 1 rm. and hall. cab. kit., inld. lin., G. E. range, full basement, steel beam construct.; fully insul.; screen and storm sash thruout; furnace ht.; stoker feed; newly decor.; lot 60x125; 14x20 gar.; back yard fence; good trans.; nr. schools and churches. $7,500.
D. THIEL, 111 S. MARILYN.

RIVERSIDE—4 bdrm., 1½ mod. baths, mod. kitchen, lg. liv. rm.; newly decorated and painted; 80 ft. lot, facing park and river. Imm. poss. $13,500.
EUGEN KUHNE, Exclusive Broker,
25 N. Longcommon-rd. Riverside 5933.

RIVERSIDE—No. 156; 8 rm. face brk. home; tile roof, 2 car brick gar. Lot 100x180; 2 baths; gas heat; an outstanding modern home. $18,000.
6804 W. 32d. Berwyn 4254.

RIVERSIDE—No. 152, 5 rm. brick bungalow on over ½ acre ground; fruit trees, grapes, flowers, garden, and ornamental trees; goldfish pool. Pr. $12,500. 6804 W. 32d-st. Berwyn 4254.

RIVERSIDE—A choice building lot; those intending to build should secure a lot before the rush. 6804 W. 32d-st., Berwyn 4254.

RIVERSIDE—7 rooms residence; 2 car attached garage. Full basement; h. w. heat. Located at 595 Parkway-rd. Seen by appt. only. Call Laf. 1174.

RIVERSIDE—Large income bearing residence, 5½ rm. 1st fl., 4½ rm. 2d fl. Lot 50x284. Price $14,000.
204 LAWTON-RD., RIVERSIDE.

RIVERSIDE—Modern 7 room res.; auto. ht.; beau. int.; tile kit., bath; carpet; insul.; dbl. gar. Owner, 280 Olmstead.

VILLA PARK
See this modern 5 room home now vacant; large living room with natural fireplace; all other rooms large; hot air heat; large lot; garage; close to shopping, schools, and transportation; immediate possession. A real value at $9,000.
BRICK Mediterranean type home; 6 rooms, den and solarium; living room 24x15; natural fireplace, 1st floor including stairs and upper hall has expensive carpeting; master bedroom, 1½ tile baths, cabinet kitchen, breakfast nook, hot water heat oil; insulated for low cost heating; beautifully landscaped lot; attached garage; quiet surroundings. Owner transferred; now offered at $20,000.
MYERS REALTORS
212 S. Villa. Villa Park 2625.

VILLA PARK
SEE IT TODAY
For your future home we have, without doubt, some of the finest tree lined homesites, all with
STREETS, SIDEWALKS, WATER.
ONLY $400 DOWN
OFFICE OPEN ALL DAY 'TIL DARK.
BRIAR CREST HOMES, INC.
ST. CHARLES-RD. AND VILLA-AV.
[1ST STOP LIGHT IN VILLA PARK.]

VILLA Park—See my 7 rm., press brick Colonial res.; tile roof; nat. fireplace; 2 car gar.; h. w. stoker ht.; breakfast nook. Ideal location. Open for inspection Sat., Sun., Mon. 501 South Yale-av., Villa Park.

VILLA PARK—4 room frame cottage; $2,250; 4 blocks school, shops; $300 down, easy monthly payments. Write for appt. 139 N. Clark, Room 603.

VILLA PARK—Vacant residential lot, 50 x150; all improvements in and paid for. Address K 262, Tribune.

VILLA PARK—Cont. 7 rm. frame hse.; redec. inside and out; gar.; chick. hse.; fruit trees; $8,500. 713 Riverside-dr.

WARRENVILLE—24 ACRE city Home and Farm IN WARRENVILLE; complete and modern 6 rm. residence, steam heat, 2 baths, 8 closets, 2 c. gar.; many sml farm bldgs., incl. silo; nr. depot, strs., schl., church; $17,000. Cecil Pinkons, excl. agt., Hawthorne-lane, Wheaton. Ph. 3221

WESTCHESTER—Immediate possession; modern 7 rm., octagon front, brk. bung.; tile roof, gas hot water heat; steel cab. kitchen; 2 car gar. 1435 Suffolk-av. Phone Maywood 1233.

WESTCHESTER—Cape Cod home; corner lot; 2½ yrs. old; outo. h. w., storm windows; close to L, churches, schools. Open for inspection, 2 p. m. to 5 p. m.
725 Bristol-avenue.

WESTCHESTER—Streamlined 6 rm. mod. home; landscaped lot, 55x125; furn. ht.; insul. Owner transferred. Priced for quick sale. Riley, Maywood 3995.

WESTCHESTER HOMES.
5 and 6 rms., nr. schls., elec., shop. $40 mo. up after dn. pay. And. 3043.

WEST CHGO.—1½ frame bung., furn. ht. $6,900. 414 S. Neltnor. W. Chgo. 371M

WESTMONT—1½ story, 7 rm. fr. insul.; furn. ht.; fruit trees, chicken hse.; sidewalk and st. electricity and running water; lot 60x150; owner on premises; $6,500. 326 S. Park-st. Downers Gr. 908-J.

WESTERN SPRINGS.
ATTRACTIVE FIELD PARK
BRICK HOME—80 FOOT LOT
5 rooms 1st floor and 2 bedrooms and sleeping porch upstairs; 26 ft. living room; complete insulation; automatic heat; $112; Oct. 1st possession; terms $3,500 cash and $100 per month; price $15,000.
JOSEPH A. THORSEN
REALTOR—2 OFFICES.
810 Hillgrove. Western Springs 833.
712 W. Burlington. La Grange 426.

WESTERN SPRINGS
BEAUTIFUL GEORGIAN BRICK.
3 fine bedrms., all twin bed size, 1½ baths, de luxe kitchen with breakfast nook, recreation rm. with fireplace; built 1941. Immediate poss. Price $19,000.
CHARMING SMALL HOME.
Pre-war construction; charm, individuality, quiet atmosphere all blend, perfectly in this 5 rm., 1 floor plan home. See today. Price $10,500.
CLOSED ALL DAY MONDAY.
RAY BOOZ, REALTOR
4466 Lawn-av. Western Springs 315.

WESTERN SPRINGS
GARDEN HOME
2 bedroom home on extra large lot on attractive street. Fruit trees, etc. Owner occupied. Price, $12,000.
KAVANA
28 E. HINSDALE AV. HINSDALE 2524

WESTERN SPRINGS—JUST LISTED
Attractive 6 rm. brick and frame Cape Cod style home; good liv. rm. with fireplace, 3 bedrms.; white enam. woodwk., 1½ tile baths; excel. cond. Insulated thruout. Gar. Lot 60 x 132. $13,500.
F. D. COSSITT & CO., REALTORS.
8 N. La Grange-rd. La Grange 3580.

WESTERN SPRINGS—7 rm. brick; 4 bedrms., 2 on 1st flr.; attached gar.; sleeping porch; oil heat; 80 ft. wooded lot; fine location. Open Sunday. $14,500.
ALLINSON & CO., REALTORS.
821 Burlington. Western Springs 3555.

WESTERN SPRINGS—7 rm. home by owner; 2½ baths; summer porch; attached gar.; finished basement; recreation rm.; gas ht.; very complete; $21,500; shown by ap. Western Spgs. 7175

WESTERN SPRINGS—Poss. now. $5,850. 4 rm. house; gar.; 50x150; $1,850 dn., $38 mo. 3904 Forest-av. West. Sp. 817.

WHEATON
I represent the title owners of 78 beau. lge. lots; some heavily wooded; in fine residential section; good restricted neighborhood; 4 blks. to sta.; gas, elec., water, sewer, sidewalks, concr. streets in and paid. Will sacrifice for price less than cost of improv. $240 down; bal. $20 per mo. on each. FHA approved. Write for details.
Address L K 379, Tribune.

WHEATON—4 bedroom home on nearly 1 acre; beautifully wooded; charming home with large screened-in porch; living room 20x20, woodburning fireplace, large dining room, butler's pantry, master bedroom with sleeping porch; 1½ baths; oil heat. Must be sold to close estate. $15,000.
D. J. AUBLE, REALTOR
207 S. HALE. WHEATON 3071.

WHEATON—5 acres, fine garden soil; 330x660 ft. facing county highway at edge of town; convenient C., A. & E., school and shops; excel. nghbd.; only $2,400; $500 cash; balance monthly. Reed Crooks, Liberty Bldg. Phone 31.

WHEATON—OWNER TRANSFERRED.
White 6 rm. home on wooded lot, 87x150; auto ht.; price reduced to $10,750 for quick sale. Call Johnson. Wheaton 2644 or Euclid 163.

WHEATON—5 rm. frame bungalow; hot air heat, 2 car garage, fruit trees, chicken house; close to schools, stores, trans. Possess. 30 days, $6,600 cash. 107 Bridge-st. Wheaton 606.

WHEATON LOT—All improvements paid; 55x163, $1,000. A. YOUHANNA, 127 Bellwood-av., Bellwood, Ill.

WHEATON vacants for sale; reasonable. Call HAYMARKET 9211.

WILLOW SPRING-ROAD.
Size 200x590 ft.; cor. location; double road frontage on 2 paved roads; block loop trans. Sacrifice, on terms.
ADDRESS X E 263, TRIBUNE.

WINFIELD—Occupancy October 1st. 6 acre country estate. Seven room English type home with two complete baths, 3 room caretaker's cottage, two car gar., chicken house, two acre orchard, four acres completely landscaped in Winfield estate section. Telephone Winfield 1255.

WYNFIELD—By owner, 150x333; Roosevelt-rd. frontage; pr. $1,000; $300 dn. $12 per mo. Call Cicero 2487-M.

OVER 5 acres cornering on 3 roads—Has beautiful spot in front for building site with beautiful view, slopes to rear with fine rich bottom land, well drained; Bluebird bus trans.; has splendid speculative possibilities. Can be bought at bargain on convenient easy terms by responsible party. Address P K 463, Tribune.

LOT BARGAIN.
In good close-in western suburb; adjoining electric and R. R. trans.; all improved and paid; you can build on immediately; will arrange easy terms.
ADDRESS M P 552, TRIBUNE.

435 FT. facing County Line-rd. [black top], near Hinsdale, about 2½ acres in area; ideal for home in country; in protected district; will sell cheap on convenient easy terms. Address X E 205, Tribune.

6 RM. HOME AVAILABLE NOW.
Only $40 mo. after dn. pymt., this home on lge. lot has garage and glazed porch. School, churches, etc., 23 min. to Loop by elec. transp. Briar Crest, Dept. E-1, 100 N. La Salle.

100x406 FEET
facing county line road; near Hinsdale; bargain price $1,025; $200 cash; $15 mo. Address P S 53, Tribune.

6 RM. MODEL HOME.
OPEN FOR INSPECTION.
In beaut. location near Harlem and North-av.; brick construction; 2 car garage; cypress walled recreation room. Bendix washer; cab. kitch. And. 3045.

TWELVE—5 rm. bungalow type apts.; all on 1st fl.; separate heating plants; tenants supply stoves and refrig. Rent $6,000 per yr.; will sell or trade for smaller prop. Mr. Jordan. Lon. 7216.

4-5 ROOM HOMES
West of Harlem-av.; near school, good trans.; payments $25-$35 month plus down payment. CENTRAL 5057.

$345 DOWN—Small farm; concrete rd.; bus passes door; near Westchester L. Handyman's family can live there while remodeling. Balance terms.
ADDRESS P K 553, TRIBUNE.

4 RM. HOUSE—$35 MONTH
In built-up sec. nr. city limits; lge. lot; conv. down payment. CENTRAL 5057.

$250 DOWN—4 room house; a handy man can live there while finishing; monthly paymts. to suit; reliable party; near Elmhurst. Independence 6079.

4 RM. COTTAGE, $1,995.
On ½ acre rich soil; suit. for fruits, garden, chickens; $20 mo. after down paymt. Box 20, 10 N. Clark, Rm. 1201

6 RM. HSE.—1 blk. from trans., schools, church, and stores. Has attached garage. Reg. mo. pymts. after down paym. Write Dept. 11-T, 176 W. Adams, Rm. 1132.

4 YEAR old duplex—5-5 rms. Will sell ½ or whole for $14,000. Cabinet kitchens; furnace heat; venetian blinds; large bedrms.; garage. Berwyn 7300.

BARGAIN—7 room area brick home; 4 rooms finished down; room for 3 rms. up; 50x160 ft. lot; only 5 yrs. old; good terms. Andover 3043.

ABOUT 1½ acres near Cantigny forest preserve; 2 blks. to transp.; faces new paved road; barg.; terms.
Address P S 57, Tribune.

30 DAY POSSESSION
6 rm. home, $7,500; terms; beau. Villa Park section; has full bsmt. Dept. VT-17, Rm. 514, 100 N. La Salle.

133 FT. front on North-av., near Buick plant; all improvements in; vacant. Call at 66 Gas Station in Bensenville.

ALMOST 2 Acres—South of Hinsdale. Sell for $1,125; must have $225 down pmt., $15 mo. Address S C 489, Tribune.

PROTECTED HOMESITES
SIZE 100x406 FT.
$675 TO $875
Terms: $175 cash, $10 Month
ALSO
2 to 5 Acre Parcels
AT
LOW PRICES EASY TERMS
Located close in: Du Page County, just south of Hinsdale.
FINE ROADS, GOOD SOIL
High Elevation—Bus Transportation.
Buy your large country homesite today at our low prices and build your home in this fine protected community as soon as building materials are released.
Drive Out Sunday or
Monday (Labor Day)
to office on property, southwest corner of JOLIET-RD. [U. S. 66] and COUNTY LINE-RD.
ROBERT BARTLETT REALTY CO.
Weekdays phone F. E. Merrill at
ANDOVER 4141.

Let's Talk Sense!
This ad—like hundreds in today's paper—will be seen by thousands; if you are looking for a spot on which to plan and build a future home, you could not possibly inspect all these offerings. SO LET'S COME TO THE POINT. YOU KNOW WHEATON AND LOMBARD AND GLEN ELLYN as one of the most inviting home communities in Chicagoland. MY FIRM HAS CHOICE PROPERTIES IN ALL THESE VILLAGES, and I am on the grounds at our office at 4 N. Main-st., Lombard [phone Lombard 137] today and Labor day [week days by appt.] Hence, why not drive directly to my office at Lombard and permit me to show you. We have homesites to fit every purse and purpose.
A. D. KLEIN
ATHUR T. McINTOSH & Co.
160 N. LA SALLE, CHICAGO.
FRANKLIN 2040.

MOVE IN NOW—Vic. Elmhurst. My client ordered me to sell his home at once. A chance in a lifetime! 6 rooms, 3 bedrms., built-in bathtub, shower; hot water heat; attached gar.; chicken coop; large lot; $1,500 down, $46.25 per month. Subject to $5,500 mortgage.
ANOTHER GOOD BUY, more modern than the above, is a most beautiful 6 room house, the best kept home you have ever seen; brand new furnace only 3½ years old; tile lot, landscaped; full size basement; tile kitchen and bath; 7 large closets. This statement will prove true after you inspect this home. Poss. Sept. 15. Bank appraisal $9,000; $2,500 dn., monthly payments $47.45. Write only for appt. Give phone. We'll contact you.
O. J. LISCO, Exclusive Agent,
176 W. ADAMS, CHICAGO.

BUY YOUR NEW
HOME NOW
In a lovely tree-lined home community located 23 minutes WEST OF LOOP; monthly payments begin at $42 PER MONTH after down payment.
Select your building site and home now; we will apply our 30 years of building experience to erect the finest brick home your money can buy.
FINANCING—SITE—HOME.
ONE TRANSACTION.
Write immediately for details of our HOME OWNERSHIP PLAN.
LA SALLE HOMES
AND CONSTRUCTION CO.
ONE NORTH LA SALLE-ST.

SAVE $500 TO $1,000
If you are handy.
Real chance to get Cape Cod home.
6 ROOM AREA
Needs finishing. Large grounds.
Elec., stone road. Low taxes. No assess.
$345 Down, Bal. Easy
Near Westchester L and bus.
DRIVE OUT ROOSEVELT-RD. TO ¼ MILE WEST OF WOLF-RD.
OPEN TILL DARK. KEY AT OFFICE.
OLIVER SALINGER & CO.

IMMEDIATE OCCUPANCY
5 RM. BRICK, $650 DOWN
In fine residential section, close to schools, shops, bus, L and N.W. trains; only 2 yrs. old; landsc.; high base-insulated, cab. kitch., Lin-o-Wall bath; all impr. in and paid. Full price $6,250 for quick sale. Refrig. and range avail.
INSPECT SUNDAY ONLY, 11 TO 5.
235 HYDE PARK-AV.
2 blocks west of Mannheim-rd. and ½ block south of St. Charles-rd.

PLAN TO OWN A
WESTFIELD HOME
in
RIVER FOREST MANOR
MODEL HOME OPEN
TODAY AND LABOR DAY
WESTFIELD HOMES, Inc.
1940 N. Harlem-av.
4 blks. N. of North-av.

PLAN TO OWN A
WESTFIELD HOME
in
WESTCHESTER
OFFICE OPEN
TODAY AND LABOR DAY.
WESTFIELD HOMES, Inc.
N.W. Cor. of Mannheim [LaGrange-rd.] and 22d-st.

PLAN TO OWN A
WESTFIELD HOME
in
ELMHURST
OFFICE OPEN
TODAY AND LABOR DAY.
WESTFIELD HOMES, Inc.
442 Spring-rd.
1 Bl. S. of St. Charles-rd.

NOW AVAILABLE
4 ROOM FINISHED HOME.
Beautiful ½ Acre of Land.
TERMS.
WESTFIELD HOMES, Inc.
Lake-st.
1¼ mi. west of York-rd., Elmhurst.
OFFICE OPEN
TODAY AND LABOR DAY.

4-5-6 ROOM HOMES
Within walking distance of schools, churches, stores, trans., etc.; small dn. payment and monthly payments to be arranged. Also a few very choice homesites available for as low as $150 DOWN AND $10 MONTH. Come to S. E. COR. NORTH-AV. and WOLF-RD. Midland Development & Improvement Co.

IMMEDIATE POSSESSION
5 RM. BRICK RANCH HOME.
This de luxe home, less than 4 yrs. old, has stippled walls, cabinet kitchen, Bendix washer, gas heat, 2 gar gar., beau. decorated; lge. landscaped lot. Only $50 mo. after down paymt. Phone or write B. Sears, Rm. 514, 100 N. La Salle-st., Franklin 2842.

WEST SUBURBAN BRICK HOMES.
Write immediately if you want to be one of the select group to own your own home in this finest Chicago suburban home community; only a limited number to be built; a small down payment starts you. Box 40T, 2d floor, 100 N. La Salle.

MAKE your home in Winfield on this beautiful homesite, 300x300 ft., nr. main concrete highway and close to schools, churches; restricted to homes costing $5,000 and adj. fine modern homes; price only $6 per front foot; will sell half; easy terms.
Address P S 59, Tribune.

BUILD ON A HILL
About 2 acres; fine scenic location for a home with splendid view; good transp.; paved road; protective covenants; bargain; on terms.
Address X E 140, Tribune.

5 AND 6 ROOM HOMES
In lovely sub. community; just 27 min. by elec. transp. to loop. These homes planned to inc. latest conv.; moderately priced; $400 dn. on homesite will start you toward home ownership. Dept. VT-20, Room 514, 100 N. La Salle-st.

ROOSEVELT-RD.
Over 4 acres; near fine estate; Wheaton area; sell cheap; convenient easy terms.
Address X E 369, Tribune.

CORNER—Almost 3 acres, both roads paved; protective covenants; close-in Du Page county; bargain. $2,375; $500 cash, bal. mo.; lovely close-in spot to build home in country.
Address P S 51, Tribune.

6 ROOM AREA BRICK HOME
Just completed; full basement; auto. ht.; modern kitchen; large lot; just West of Oak Park; Terms. Write Advertiser, Room 1206, 100 N. La Salle.

HANDY man can finish this 6 rm. home very reasonably. Has full basement, modern plumbing, thermostatic heat, insulation, garage on 2 large lots near North-av. Sacrifice. And. 3045.

BEAUT. brk. Col.—Sup. construct.; gar. to match. On 1 acre; fruits, berries of all kinds. Heart of Elmhurst. Bargain. $21,000. Principals only.
3019 Elmhurst.

ONLY A FEW LEFT
If you are planning a home see or write up today; $400 dn. secures your homesite. Briar-Crest Homes, Dept. V-15, 100 N. La Salle-st.

ALMOST 2½ acres on hillside, outside Hinsdale, in estate area; $1,975; $400 cash, $25 mo.; beaut. site for country home. Address X E 269, Tribune.

BEAUTIFUL wooded lot, block from sta., close school, stores, churches. 26 mi. w. on Aurora elec.; terms to right party.
Address K 266, Tribune.

5 RM. BRICK — 1-2 ACRE.
Landscaped with fruit trees, blooming shrubs, etc. Modern house. In Despins township. Reas. terms. And. 3044.

BUNGALOW bargain—6 rm. brick, Octagon front. Excellent condition. Near loop and local trans., shops.
CALL ANDOVER 3043.

$1,650 BUYS double corner, about 2 ac. area; fine American neighborhood, near loop trans.; small down payment, balance $20 month. Address X E 271, Tribune.

COTTAGE—$1,095
Share ride from city limits; nr. school and bus; $200 down. Central 5057.

NEARLY an acre, close to Hinsdale, only $675; terms $135 cash, $10 mo.; restricted to homes costing $4,000 or more. Address X E 209, Tribune.

LEAVING town—Will sacrifice 8 room family home; can be converted into income propty. 6534 W. 34th-st., Berwyn

NORTH Lake—War wife must sacrifice village lot 60x125; built up; home location; good trans.; improv. Spa. 0330.

ACT NOW! Quick sale—6 rm. Elmhurst home. Reas. down payment. Mr. Jones, Franklin 2844.

ABOUT one acre facing Joliet-rd. [U. S. 66]; will sell cheap on easy terms.
Address K E 266, Tribune.

MOD. house—5 rms., wide lot; $7,500; $2,500 will handle; bal., $39 mo. Call River Grove 1133-M for inspection.

INVESTIGATE Western Springs for best buys—Riverside, La Grange, Western Springs, Hinsdale. HENRY A. MILLER, Western Springs.

DON'T BUY Acreage West until you see our 1 to 5 acre barg. Send for prices.
Address X E 364, Tribune.

4-5-6 RM. homes—Occ. 30-60 days. dn. pay. Dept. 10-T, 176 W. Adams. R.1132.

A FAMILY
should be happy, healthy, and feel secure on this beautiful home location of about 6 acres, with some large trees, near fine steam transp., good schools, a pretty river; in one of our quaintest west suburbs; a real American neighborhood. To the right buyer, convenient, easy payments will be arranged and the price for all is only a little more than the cost of a good city lot.
Address X E 371, Tribune.

NEAR WHEATON
Nearly 5 acres with beautiful view; only 2 blocks to main auto highway; conv. to loop trans.; will sell cheap and allow responsible buyer 5 years to pay.
Address P K 465, Tribune.

150x300 FT.
Only $900; small payt. down, $15 mo.; a rustic location, near beaut. western suburb. Short walk to Du Page river; fine loop transportation.
Address X E 260, Tribune.

2½ ACRES BLACK SOIL
450 ft. paved frontage; no assessments; near stores and school; walking distance to North Western and Aurora & Elgin railroads; 42 minutes west of loop. Only $1,250. Terms $250 cash, $18 per mo.
Address P X 447, Tribune.

REAL ESTATE AUCTIONS

REAL ESTATE at 659 W. 43d-st., Chicago, Ill., will be offered at public auction on Friday, the 7th day of Sept., 1945, at the hour of 1 o'clock in the afternoon in the office of the Clerk of the Superior Court of Cook Co., Rm. 437 County Bldg., Chicago, Ill.

REAL ESTATE — MISCELLANEOUS

40 ACRES—55 miles southeast of Chicago, on Kankakee river; ¼ mile river frontage, in beautiful oak grove; 20 room colonial home with 2½ baths, large living room with fireplace, 30 foot screened in porch; oil heat; 4 car garage, also with oil heating unit; swimming pool, 75x25 ft., along river bank; large barn, 120x50 ft.; 2 silos; milking and horse stalls and cattle shed adjoining; large tool shed; 2 flowing wells; 14 acres of land under cultivation; log cabin and 2 story frame cottage on premises. Ideal for institution, dairy farm, race horse breeder, sportsman's club, or privately owned estate. By appointment only. Phone Chicago, Harrison 2601, between 9 and 5.

A RARE OPPORTUNITY
FOR LARGE INVESTOR.
For Sale—Or will exchange Wilshire District Class A seven story 62 unit apt. bldg., completely furnished with sub-garage; owner-operator will trade for any type clear property anywhere; price $240,000. San Francisco-Los Angeles Real Estate Exchange, 3636 Wilshire-boulevard, Los Angeles, Cal.

HILLTOP
Not quite 2½ acres beautiful high building spot, sloping to rear; near finest suburb West Side; close-in transp.; fine new paved road; fine family location. Sell cheap on terms.
Address X E 367, Tribune.

MODERN 8 room house; double lot, frontage 82 ft.; 4 bedrooms and bath up; hall, large living room, fireplace, dining room and kitchen; downstairs finished in quarter sawed oak; furnace heat, basement, attic, 2 car garage; $5,000. Mrs. L. J. Daniels, Sharon, Wisconsin; telephone 117.

BEAUTIFUL HOMES in the finest residential districts in Phoenix, Ariz. $15,000 to $90,000. For complete details call or write U. L. Hemphill, c/o PETERS CONSTRUCTION CO., Real Estate Division, 214 W. Adams-street, Phoenix, Ariz. Phone 4-7291.

FOR sale—Home and tavern, 2 cabins, 12 acres of second growth maple, on highway 32 in village of Carter, Wis.; splendid hunting and fishing; price $1,600. Inquire or write Della Quick, Neff-Roberts Bldg., Antigo, Wis.

HOUSE for sale—5½ room frame; brand new kitchen; cast iron furnace; plumbing; over ½ acre; garage; storehouse; chicken house. Immed. poss. $3,300. J. T. O'Grady, 730 S. Jackson, Mt. Carroll, Ill.

ALL YEAR ROUND HOUSE.
6 rooms, breakfast and sun rooms; will sell furn. or unfurn. 100'x150'. Double gar. Lovely landscaping; 400 ft. from water. Mrs. E. W. Van Delden, Lake-av., Fox Lake.

ATTENTION.
Choice locations on Lake Michigan; full view of lake; fine surroundings. Sacrifice at fraction of original prices.
Address X E 125, Tribune.

NEAR LA GRANGE.
Beautiful side hill home location; size 197x496 ft. [over 2 acres]; near fine Forest Preserve; bargain; terms.
Address X C 481, Tribune.

VALPARAISO, Ind.—Colonial 6 room and sun parlor; attached garage; modern; excellent repair; large landscaped lot; $8,500. By owner. Possession. No. 3 Harrison-blvd.

NEAR HINSDALE
3 acres rolling land; restricted; ideal for small estate; sell cheap on terms to resp. party. Address X E 265, Tribune

FOR SALE—Modern duplex home and filling station on U. S. No. 16, Rio, Wis. Price $5,000 for quick sale. James W. Husten, Unit 81-C, Badger, Wis.

HAVE 80 ft. water front lot with full riparian rights on good transp. to downtown Chicago; exceptional buy.
Address X E 136, Tribune.

WOODED lot—Good view of Lake Michigan. Will sacrifice. Terms if desired.
Address X E 139, Tribune.

7 RM. hse., gar., and chicken coop—Ideal for retirmnt. or chicken farm; 90 mi. from Chgo. $2,750. Call Ber. 3555

REAL ESTATE—RESORT PROP'TY
Illinois

MYERS BAY
CHAIN OF LAKES.
6 lge. rms.; yr. rnd. resid.; hard wd. firs. and trim thruout; 2 car gar.; henhse.; lake front; 60x200 ft.; priv. pier; lge. liv. rm.; face brk. firepl.; glzd. front and rear pchs.; 3 bedrms.; kitch.; din. rm.; bathrm.; full plumb.; concr. bsmt.; furn. ht.; h. w. ht.; gas range; laundry tubs; soft water concr. reservoir; beau. landscpd. grounds; fruit trees; grape arbor; vict. garden; sprinkling system; fenced; priv., secluded; perfect spot for retirement. Price $9,500; dn. pay. $5,000; bal. $50 mo.
LAND O' LAKES REALTY CO.
FOX LAKE, ILLINOIS.
Prop. office U.S. hiway 12; 1 mi. depot.
OR WRITE
BOX T, RM. 1023, 111 W. MONROE.

225 FT. shore line, sea wall; 5 rm.; bath; yr. round home and 3 rm. cottage and 3 car garage on lot 225 ft.x 205 ft. Priced to sell at $17,000.
6 rm. yr. round home with 1½ baths; on lake, good beach; nat. fireplace; full base.; furnace; 4 car garage. Ideal location. $15,000.
9 rm. yr. round home; 3¼ acres; lot to channel; resort area; 3 car garage; fruit trees; well populated dist. $8,500. Summer cottage 500 ft. from good beach in good subd.; one block bus and stores; deep well, flush toilet, 4 bedrms. A buy at $3,500.
HARRY J. KRUEGER, Realtor
390 Lake-st., Antioch, Ill.
Tel. Antioch 471.

IMMEDIATE POSSESSION
COMMUTE DAILY.
Delightful year round lakeside home; beautiful spring-fed lake; 1 hr. N. W. Insulated; full plumbing; complete with bath, electricity, 2 bedrms., liv. rm., kitchen, 2 unfinished rms. upstairs; shopping, schools and churches. Price $4,650. $950 down, bal. 39 mo. Mr. Vinon, 111 W. Monroe-st., Chicago 3.

GRISWOLD LAKE HILLS
FIRST TIME OFFERED TO PUBLIC.
Farm and summer home development underway; $300 acre; natural lake, clear water, beaches; gd. trans. Drive out Route 12 to Wauconda, turn left on 176, go 5 mi. to Griswold Lake.
Ph. Wauconda 3401.

LAKE Cottage—Scenic setting in ideal lake community, 38 mi. N. W., with good R. R. transp.; screened porch; inside lav.; interior finished; electricity; cabinet sink; shopping; price $1,900; $300 dn., bal. terms. Box T, Rm. 905, 111 W. Monroe, Chicago 3.

TO CLOSE ESTATE.
4 rm. lake cottage; worth double; equipped; close to lake; total pr. $2,150. Take route U. S. 12 north to route 120, left on 120 2½ miles, stop at village hall.
Frank Sampson, McHenry 667R2.

FOX RIVER Valley — Summer home; furn.; 2 mi. No. of St. Charles; east side of river; lot 100x190; sea wall, Cyclone fence, gar., and boat hse.; shuffle brd.; 125 evergreens; gas, elec., spring water, etc. Sac. $10,000. Ph. St. Charles 87.

4 RM. hilltop summer cottage—$1,650; insul. for yr. round use; wooded lot, overlooking Fox river; gd. fishing; sandy beach; 35 miles N. W. Chicago; suburban train serv.; $500 down, balance terms. Drileck, 180 W. Washington.

13 A. FARM land and game cover with 2 large furn. homes on beau. lake; sandy bch.; suit. private use or club; 1 mi. from Long Lake. $5,000 cash, bal. over 10 years. Lake Co. Mtg. & Rlty. Co. Phones Libertyville 15 or 257.

SNUG LAKE COTTAGE—3 rms., finished interior, enclosed porch; close to lake and community, train, and bus lines; $1,750; $250 down.
Box M, Bank floor, 3424 Lawrence-av.

6 RMS.—Liv. yr. rd. fruit trees and other trees; 2 blks. to Fox Lake; wtr. rhts. Lot 50x150. Price $2,400. Bargain. Lake Region Realty, on Grand-av., Fox Lake, Ill.

COZY Lake Cottage—Cain-O-Lakes region, near Fox Lake depot; good fishing and boating; the place to relax; $1,095; $200 down, bal. terms. Box T, Rm 924, 111 W. Monroe-st., Chicago 3.

5 ACRES timber with Kankakee river privileges, with its fine fishing, swimming and boating; one room cottage with porch; electricity; $1,495. A. H. Bruning, 24 E. Clinton-st., Joliet, Ill.

WONDER LAKE—5 room, all year round home, furnace oil heat, compl. furn., elec. refrg., and garage; $6,500. Wonderlake-dr. near Oak-st. Mr. Brown.

4 LAKE front cottages on Fox lake; walk. dist. from town and transp.; gd. renting dist.; priv. party.
National 1528 or River Grove 767W.

FORCED TO SELL—Wooded log cabin, 4 rms., furnished complete; $2,850; $650 down; 1 hr. N. W.
Tel. Frank Sampson, McHenry 667R2.

LONG Lake, Ill.—6 rm. year round home; fully insul.; cab. sink, t. t. stve.; lge. gar.; lot 75x150 ft.; nr. depot; price $5,000. Fox Lake 4141.

W'LL sacrifice beautiful lot—50x200 ft. on Sand Lake; 10 large trees; beach hse; 40 ft. pier and boat; venetian village. $1,900. Skokie 229.

5 RM. lake frt. summer home on Bangs Lake—Elmcrest subd., Wauconda, Ill.; 35 mi. N. W. of Chgo. $5,500. Open for insp. Sat., Sun., Mon. Mrs. W. T. Brown.

ROUND Lake Beach—Lot 67x120; high land; elec.; 1 hr. from city; $700. C. Burtch, Box 670, Round Lake. Ind. 7451

50x135 FT. lake lot—37 mi. northwest; good fishing; sand beach; only $150, terms. Address M S 68, Tribune.

YEAR round 4 r.—70 ft. lk. fr.; latest imp.; furn. ht.; bas.; 30 mi. N. W. 3420 Elston. Irving 0470.

5 ROOM home—Mod.; gas, elec., inside plumb., furn.; glazed porch; res.; close to lake. Lake Zurich; $4,500. Pen. 0929.

ATTRACTIVE Wonder Lake cottage; mod. conven.; fireplace. Village 8275.

FOX LAKE—5 rm. all year house. East Shore Gardens. Fox Lake 4481.

4 RM.—Fox River nr. McHenry. Water frt. summer home. Gas, elec. Pen. 6177.

ROUND LAKE beach lot—40x125; nr. R. R., lake. Reas. Des Plaines 737-J.

REAL ESTATE—RESORT PROP'TY
Illinois

WONDER LAKE
LAKE
LAKE LOTS
$295
Total Cost
All 5,000 square feet or more [50x100, etc.] on the largest private lake in Northern Illinois with 12 miles of wooded shoreline, where you can enjoy the finest fishing, boating, bathing, and life—summer or year around—at its best. Every lot carries with it private beach, and boat mooring rights as well as hunting privileges on the famous Wonder Lake game Preserve. First come, first served—come early for choice locations.
Come Out—See What
We'll Be Building
Soon in a
Lake Cottage
for
$1,000
COTTAGE AND LOT, $1,295
$100
STARTS YOU
Yes—Uncle Sam says you can build a $1,000 cottage now and as soon as materials are available we'll build you a shell construction Summer Home with kitchen, bedroom, living room, and sun porch at only $1,000—price of cottage and lake lot only $1,295. $100 is the down payment on your homesite and the home can be financed on convenient terms. Now is the time to get started.
DRIVE OUT TODAY
TAKE ANY ROAD TO McHENRY, ILL. FOLLOW SIGNS OUT OF McHENRY TO
WONDER LAKE
REALTY OFFICE

YOU CAN OWN
A
RANCH HOME
Beautiful
ROUND LAKE
THE IDEAL LAKE COMMUNITY
FOR
$1,295
INCLUDING LARGE LOT
PLAN FOR IT NOW
and build when materials are available.
FURNISHED
MODEL HOMES NOW OPEN.
38 MILES N. W. OF CHICAGO.
ONLY 1 HOUR BY TRAIN OR AUTO.
Just far enough away from the din and stress of city living.
$100 DOWN
STARTS YOU TOWARD PURCHASE OF LARGE LAKE HOMESITE
COME OUT
Today or Labor Day
TAKE HIGHWAY ROUTE 41 [CICERO-AV.] NORTH TO ROUTE 120—THEN LEFT ON 120 TO ROUND LAKE, OR TAKE 7:25 A. M. OR 12:10 P. M. TRAIN FROM UNION STATION TO ROUND LAKE.
L. B. HARRIS CO.
REALTORS
9TH FL. HARRIS TRUST BLDG.
111 W. MONROE-ST., CHICAGO.
CENTRAL 5950.

DRIVE OUT TODAY
BEAUTIFUL
Venetian Village
FRONTS ON 3
Picturesque Lakes
SAND LAKE
MILTMORE LAKE
FOURTH LAKE
37 MILES N. W. OF CHICAGO
INSPECT MODEL HOMES.
BUS TRANSPORTATION
TO ALL TRAINS.
Each lot owner has lake rights on all 3 lakes for bathing, boating, and fishing
60x135 FT. LAKE LOTS
ONLY $150
$25 DOWN PAYMENT.
BALANCE EASY TERMS.
Venetian Village is the ideal spot for your returning service man or woman to swim, fish, hunt, and relax
Venetian Village is located 11 miles west of Waukegan. Take Highway 41 [Cicero-av.], 29 miles north to Grand-av., turn left at underpass 8 miles.
N. H. ENGLE & SONS
29 S. LA SALLE. RAN. 9430.

Wauconda—37 Mi. from Chicago
A GRAND PLACE TO LIVE—
CENTER OF FIVE POPULAR LAKES.
ON THE WATER'S EDGE
This fine home on concrete foundation has 3 bedrooms, toilet, living room, kitchen; front and rear porches are glazed; completely furnished; price $3,750 on terms. A wonderful property, it has 80 ft. of shoreline.
WE HAVE MANY
New listings. These homes are on the many lakes in this area. Live here the year around. Come in and see our display pictures.
DAVID W. WILLIAMS
OPEN EVERY DAY and all day Sunday.
WAUCONDA, ILL. PHONE 3311.

BEAUTIFUL 10 ACRES—350 ft. water frontage; excel. bathing; fruit and shade trees; big 8 rm. resid.; 2 baths. Another resid., 4 rms., 1 bath. Both have automatic oil heat, are completely furnished. A 2 car garage, also 2 other small bldgs. Price $22,000.
On Pistakee Lake—A 14 room hotel; modern yr. rd.; full basement; new pipe furnace; automatic hot water heater; electricity; city gas; lot 50x200. Price $6,800. Lake Region Realty, on Grand-av., Fox Lake, Ill.

WONDER LAKE
SUMMER HOME
on Lake Shore-dr., 200 feet from the water's edge; Early American Colonial style; built 1940; can be converted to year round at small cost; owner sacrifices at $2,000; $350 down, bal. mo. Take any road to McHenry, Ill., follow signs out of McHenry to
WONDER LAKE REALTY OFFICE.

AT Gage's Lake—5 rm. cottage; firepl.; on 2 lots; nr. beach; $3,000.
5 rm. year round home; part bsmt.; furn. ht.; $3,000.
Exc. 5 rm. bung.; bath; full bsmt.; furn. ht.; hardwood flrs.; ven. blinds; lot 50x125; $4,500; ½ dn.; imm. poss. Dan R. McGaughey, Gray's Lake 7171. Office on U. S. 45 at Gage's Lake.

MODERN YR. 'ROUND lake cottage—5 rms. incl. bath, elec., tel., water, sewer and garage. Immed. poss. 1 hr. N. W. Pay in $2,500 bal. E-Z terms. Route U. S. 12 [Rand-rd.] North to Rt. 120, left on 120 2½ miles. Stop village hall or tel. Key. 2060 or McHenry 667R2. Frank Sampson.

COUNTRYSIDE LAKE COTTAGE.
3 rm. carpenter built cottage; lot 75x 100; full lake privileges; low taxes; no assessments; $1,850; $350 down. Tel. McHenry 667R2 or drive to village hall, betw. Volo and McHenry.
Frank Sampson.

ON spring-fed lake—38 mi. N. W.; master home and 4 4-room cottages with bath; on 104 ft. lake front; 7 boats and boat hse., pier; exc. shoreline, a real opp. for only $10,000.
Dan R. McGaughey, Grays Lake 7171.
Office on U. S. 45 at Gage's Lake.

7 RM. year around home on pri. lake—Highly restr.; oil ht.; 2 c. gar.; tile ba., tile kit.; 2 tile shower rm., tile scr. por., nat. tile frepice.; deep freeze, elec. stove; beaut. ldscpd.; with or without furn. Ph. Yards 1140. Tues. aft.

BEAUTIFULLY shaded 4 rm. lake cottage near beach—Elec.; inside toilet, large enclosed front porch, screened rear porch; on Slocum Lake; $3,250, terms. Newcastle 3661.

WANTED—Summer cottage; 4 to 6 rms. $2,500, house and lot; inside plumbing; 40 miles from Chicago. Pens. 8075.

Indiana

BEAUTIFUL Hillcrest in Beverly Shores—On Lake Michigan; 3 miles W. of Michigan City; fine year round home; 8 rms.; 3 baths; guest house; caretaker's qrtrs. Open Sunday afternoon. S. C. ENNIS & CO., INC., REALTORS
Phone Hammond 5020.

HALF ACRE—Ideal loc. for your future summer estate or year round home; 5 min. walk to depot on fast transp. to loop; nr. fine, clean, smooth Lake Mich. beach; $480 total price; very easy terms to right pty. Address X E 203, Tribune.

CEDAR LAKE, Ind.—35 min. southeast of Chicago. For sale or rent. Beautiful lake front cottage, furnished, basement, garage. Restricted subdivision. Could be all year round house.
Phone Cedar Lake 2602.

BEAUTIFULLY wooded ravine and hillside 181 feet deep, facing Lake Michigan; will sacrifice at fraction of original cost; utilities in and paid; no assessments; $200 handles, balance easy terms.
Address X E 133, Tribune.

EXCLUSIVE
homesite, overlooking Lake Michigan; beautiful view. All improvements paid. Terms to right party.
Address X E 134, Tribune.

SEND FOR FREE LIST
of remarkable bargain lots in Indiana Dunes along the lake front.
Address X E 201, Tribune.

BEST buy in the Dunes—In best location; 2 adj. lots; have beautiful tires; handy to trans. to loop; $55 each. Both $100. Address X E 198, Tribune.

COZY 3 r. cottage—Living room 15x16; screened porch; inside finished; partly furnished; nicely shaded; $2,200; ½ dn. F. Kramer, Koontz Lake, Walkerton, Ind.

80 ACRES on Tippecanoe River—20 acres wooded; productive land; no improvements; $45 per acre. F. Kramer, Koontz Lake, Walkerton, Ind.

100 FT. site overlooking Lake Michigan; good transp.; near schools, churches, stores, etc. Bargain; terms.
Address X E 131, Tribune.

LAKE front location—With full riparian rights; nr. fine homes. Can be picked up at bargain if taken at once.
Address X E 129, Tribune.

BEVERLY SHORES—2 home sites, 1 busl. lot; clear; cash or trade, 2 flat, Chgo., Blue Isl., Harvey. Own. Des.1701

BEVERLY SHORES lake lot—Riparian rights; restricted; for details call owner Sat. or week days. Kenwood 0498.

LOG cabin site in Dunes—$165.
Address X E 196, Tribune.

[Continued on following page.]

REAL ESTATE—RESORT PROP'TY
[Continued from preceding page]

Indiana

40 TRAINS DAILY, AT LAKE MICH.—$15 per mo. will buy large family cabin on large lot with trees; huge liv. rm. with cobblestone fireplace; bunk beds will sleep 5; run. water, elec.; $1,795 total price with small down payment. Write Lake Shore Properties, Box 367, Michigan City, Ind.

OWN YOUR OWN BEACH on Lake Mich., with full riparian rights. Write for free details on this and other vacant bargains. Address X E 127, Tribune.

Michigan

LAKESIDE—YEAR 'ROUND HOUSE with nearly 300 ft. frontage on Lake Mich.; magnificent view of lake; 8 rooms; oil heated; 3 baths; long glazed porch; huge living room with fireplace, adjoining den-library. Finest Early American furniture thruout; new elec. stove, 2 refrig. Property includes 3½ room guest house with elec. stove, refrig., hot shower; spacious grounds, beautifully landscaped, wide variety specimen trees, shrubs, fruits, berries, and flowers, yet easy and economical to keep up. A beautiful small estate, only 2 hours from Chicago; perfect in every detail. Address N F 414, Tribune.

TRAIL'S END. BENZIE CO., MICHIGAN. 4 room lake front cottage, electricity, water, on a chain of 3 spring fed lakes, where bass, rainbow trout, pike, and pan fish are in abundance; magnificent woods where deer and all game common to this region abound. Terms if desired. Building sites available. Restricted. M. E. Kuhnen, Manistee, Michigan.

STRICTLY mod.—Very fine, almost new all year home at big Paw Paw lake, Mich.; 6 large rms., fireplace, 2 baths; dbl. gar.; 2 A. big trees; oil heat. Surrounded by fine private homes of local and Chicago retired business men. Price $14,000, worth $20,000. RENDINGER, Benton Harbor, Mich.

ARE you interested in owning a summer home on Paw Paw Lake near Watervliet, Michigan? Buy lot now and build home later. Pokagon Heights subdivision. Has city water, hydrants, gas mains, and restrictions. No city taxes. Write J. R. Spelman, South Haven, Mich., owner, for free leaflet.

RESORT—Near town; 45 ac. hiway, loc.; bldg. sites; 70 rods lake front; dance hall; bathing beach; boats; picnic park; 8 rm. house; gar.; closing estate; $26,500. L. Stilson, 432 S. Park-st., Kalamazoo, Mich.

LAKE MICH. front—187x1270, cor., facing 2 hy-ways, 4.8 ac., summer home, gar., fruit, run. water, elec., phone, delivery; 8 min. walk to hourly bus. to Chgo.; 90 mi. Owner, 2252 N. Western-av. Hum. 3022.

FOR Sale—Modern cobble stone cottage, thousand feet Lake Michigan shore, high class resort property, with three bedrms. Appointments. Show all September. Write Hinkley Agency, Petoskey, Michigan, REALTORS.

BEAUT. year round 8 rm. mod. home—1½ tile baths; on heavily wooded lot; attr. landsc.; nr. Lake Michigan. Also smaller house. Other bldgs. and acreage. [illegible]

[illegible]

REAL ESTATE—RESORT PROP'TY
Wisconsin

SUMMER HOME—For Sale NOW! DRIVE OUT—SEE IT! MOVE RIGHT IN!

No "IFS" — no "ANDS" — no "BUTS"—we're not talking about a summer home sometime in the future — we're talking about a summer home that's here—ready and waiting for you! Yes, a summer home you can drive out and see TODAY—BUY today and enjoy immediately! And it's a real summer home, too—big and roomy, carpenter-built thruout, smartly designed, with electricity, inside toilet, etc. Want to know where this summer home is? We're going to tell you right now—it's on

BIG SPRING-FED
BOHNER'S LAKE
ONLY 59 MILES NORTHWEST!

It's a fisherman's Paradise, with a State Hatchery right on the shore to keep this big, deep lake stocked with bass, Northern Pike, Pickerel, pan fish, etc. Clear gravel bottom and sandy beach for safe, enjoyable swimming—an ideal place for yourself and the children—away from the dirt and noise of the city! Want to know how much this beautiful home costs? It's priced for immediate sale at only

$1,595
$200 DOWN

You owe it to yourself and your family to see this summer home that's available right now!

FILL YOUR TANK WITH RATION-FREE GAS AND
DRIVE OUT TODAY!

Follow Milwaukee-av. through Antioch to Brass Ball Corner [which is Highway 50] and turn left, or follow Skokie Super-highway 41 [Cicero-av.] to Highway 50 and turn left on 50 to beautiful BOHNER'S LAKE.

LOG CABINS
WEST SHORE OF PADDOCK LAKE. RESTRICTED—SECLUDED. 52 MILES NORTH OF CHICAGO.

Come and see my logs! Old-fashioned stripped, natural color logs — stacked and ready for the "go" signal when building again gets under way. Cleverest log cabin designs you've ever seen. Many on property in scenic settings.

A FEW ACTUALLY AVAILABLE NOW!

Select site now and reserve logs, knotty pine or oak paneling for your cabin. Materials are in stock—and were produced from my timber land, which eliminates middlemen and assures economy of construction.

DRIVE OUT ANY DAY.

Take U. S. 41 [Skokie] to Wis. 50 [5 miles north of state line]; left on 50 exactly 8 miles to main entrance. Or Milwaukee-av. through Antioch to Wis. 50—then right one block.

Geo. M. Iliges, Owner and Builder. Mail address: SALEM, WIS.

PEACE IS HERE!
NOW YOU CAN HAVE THAT SUMMER HOME OF YOUR VERY OWN AT BEAUTIFUL, PRIVATE
LAKE SHANGRI-LA
48 MILES N. W. OF CHI.
LARGE LAKE LOTS
60X130.
$295
TOTAL COST.

Wooded lots, water front lots, hilltop lots what a selection! The finest close to Chicago.

DRIVE OUT TODAY

See our new plans of modern cottages we'll be building soon.

EASY TO REACH

Take U. S. 45 straight North [do not turn off] until one mile North of Illinois State line, then turn West on Route V 2 miles to our stone entrance.

LAKE KOSHKONONG—Beau. secluded 5 rms.; year round lake home; 100 ft. lake frontage; private pier; 2 boats; outboard twin motor; property landscaped; large orchard, arbor, berries, and asparagus bed; 2 car garage; underground water system for lawn and orchard; home completely furnished; nat. fireplace; cir. ht.; andiron and screen; radio; early Am. furn.; naut. fix.; all rooms finished in wood; 2 bedrms.; innerspring mat.; 24 ft. Cape Cod porch, glazed and screened; 2 Hollywood beds; new furnace and water sys.; full line tools; toilet and shower; 65 ft. well; elec. refrig.; gas; built-in cupboards and sink; house in gray asb. shingles; newly painted screens and woodwork; mail service; exc. fishing and hunting; $12,000. Pers. trans. No bar[illegible]

[illegible]

—REAL ESTATE—FARM LANDS—
Illinois

SALE NO. 1

Agriculture is the most healthful, most useful and most noble employment of man. No word needs to be said to impress upon the farmer the importance of employing all his energies, all his resourcefulness and all the power at his command to contribute to the nation's food supply. In so doing, he earns the laurels of gratitude from a grateful Republic.

I WILL SELL AT
PUBLIC AUCTION
SATURDAY, SEPTEMBER 29TH
ON THE PREMISES AT 2:30 P. M.

the HON. LUTHER C. ROGERS, 240 ACRE FARM located near Hinsdale, Illinois, DuPage county, known as HINSDALE Farm, 19 miles from Chicago on Plainfield-rd. Follow red arrow on Auction Signs until you reach the farm which is one of the best in the state. Economic factors by reason of its proximity to the city of Chicago, which is the largest packing center, the greatest grain, and live stock market, enormous railroad center in the United States, 60 acres of this marvelous farm is across the road from the buildings. THIS PARCEL divided into 12.5 acre plots would sell for more than $800 per acre. It's about the best soil the sun shines on. That would leave a balance of 180 acres in one block and BUILDINGS which consist of two 7 room frame SEMI-BUNGALOWS, an ATTRACTIVE dairy barn with 60 Stanchions; water cups convenient and plenty of windows. Feed bins, Hammer Mill elevator; two of the most wonderful tile Silos, capacity nearly 400 tons. Horses and stock barn; large hog houses; several poultry houses; granary; machinery sheds; large MILK HOUSE, milking machine; frigidaire system; large corn cribs; 90 acres of growing corn; 15 acres of handsome growing alfalfa goes with the sale of the farm. Large field of new alfalfa in oat stubble.

SYNOPSIS OF TERMS: 15% of purchase price on day of auction; balance in 60 days. No mortgage on property—one can be arranged. SALE CONDUCTED by Col. Bowden, nationally known land auctioneer. Lock box 386, Oak Park, Illinois. Phone Oak Park Arms Hotel, Euclid 9300. Open for inspection. Drive out this Sunday afternoon. Ask for farm manager, Mr. Tracy who desires to remain on farm.

SALE NO. 2
ALSO NEAR HINSDALE

comprises the beautiful 35 acre estate of Mr. Rogers, located one mile from the famous farm on County Line road. The landscaping is exquisite. The property is surrounded by a high hedge affording privacy and seclusion. The grounds are unusually lovely. They comprise small lakes with many wild ducks. Shrubs magnificent and ornamental trees. The [illegible]

[illegible]

COL. BOWDEN

[illegible]

D. J. AUBLE, REALTOR

[illegible]

—REAL ESTATE—FARM LANDS—
Illinois

McHenry County
Farms Close to Crystal Lake
Fast Transportation

200 ACRES—Outstanding farm with complete set of Bldgs.; will divide; modern white farm hse., 8 rms., 3 baths, att. 2 car gar.; a home for gracious living; beautiful view overlooking countryside; within a few minutes of transportation. Rightly priced; shown by appt.

15 ACRES—Modern 5 rm. house, stoker fired; also 3 rm. cottage; good setup for chicken farm. Smart buy at $13,500.

16 ACRES—An outstanding fruit farm; app. 600 apple, pear, plum trees; 5,000 peony bushes; mod. 8 rm. hse. alone worth $12,000. Exceptional buy at $20,000.

40 ACRES—Choice location; 6 rm. hse.; hip roof barn, stalls for 12 cows, 2 horses; brooders and chicken coops; running creek; $10,500. Close in.

40 ACRES—5 rm. modern bung.; barn; silo; chicken house; tool shed; live stock, crops and machinery may be had; immed. poss. Real buy, $15,000.

65 ACRES—Mod. 7 rm. hse.; bath; h. w. heat; com. bldgs.; no reas. offer refused.

75 ACRES—Mod. 7 rms., 4 bedrms.; barn for 30 cows, drinking cups, steel stanchions; new double corn crib; bldgs. good shape. Real buy, $21,000.

80 ACRES—Good chicken farm; 7 rm. house; 2 car garage; large coop. Asking price, $12,500.

85 ACRES—All good land; 7 rm. house; barn; 26 cows, 4 horses; 2 box stalls; tool shed, chicken coop; bldgs. good shape; nice setup. Only $16,500.

91 ACRES—Mod. 7 rm. house; complete set bldgs.; good condition. No reasonable offer refused.

120 ACRES—Modern house; barn, silo, corn crib, milkhouse; tillable land. Bargain for quick sale, $17,500.

120 ACRES—Complete set of bldgs.; good soil. $125 per acre.

135 ACRES—Modern 2 family house; new furnace; complete set of bldgs.; nice setup; within a few minutes of transportation; nicely financed. Only $16,000.

145 ACRES—7 rm. house; barn, silo, tool shed, corn crib, chicken house; all in excellent condition. Priced for quick sale. $160 per acre.

160 ACRES—125 plow.; partly wooded and pasture; barn for 45 cows; complete set bldgs. Priced $28,000, ½ cash, balance terms.

460 ACRES—Modern brick house with 2 sets of fine bldgs. Will divide. No reasonable offer refused. One of McHenry's finest farms.

Many other choice farms priced as to bldg., location, drainage, top soil. [illegible]

[illegible]

L. B. ANDERSEN & CO., INC.

[illegible]

O. F. WEISJOHN

[illegible]

—REAL ESTATE—FARM LANDS—
Illinois

40 ACRES on black top road—Land slightly rolling, 7 room house, full basement; barn for 12 cows, milkhouse, machine shed and corn crib, shade trees and shrubs. $9,500.

19 ACRES—Good 4 room house, barn, machine shed, poultry house, brooder house; buildings are in good condition. A good, small farm at a barg. $8,000. Other farms and country homes.

EDWARD S. REQUE
13 E. Chicago-st., Elgin. Phone 285.

TIMBERLAND, homesite or sportsmen's rendezvous—28 acres and a brook; close in. Address J A 15, Tribune.

Indiana

100 ACRES—Approximately 90 acres under cultivation, 10 acres timber; stream, good heavy loam; clay bottom. New bank barn, 80'x36'; strictly modern dairy barn, 16 stanchions; milk hse. attached. Terrace cemented. Corn crib, tool house, and hog house combined; cement feeding lot for hogs. Large poultry house equipped for 500 hens. Large granary. Double garage. All new roofs. All modern 7 room colonial home, lge. porch. Artistically landscaped. White board fence. Berries and fruit. Located 10 miles south of South Bend, Indiana on paved road, or four miles north of U. S. highway 6. This beautiful home and farm, $25,000. For appointment contact Mrs. G. W. Bavin, 1222 E. Eckman st., South Bend, Indiana. Phone 3-6631

GOING 50-acre farm—Near Indiana resort town, fine flowing spring, only $2,100 including team mules, harness, farming tools, unharvested crops time of sale! Gravel RFD road, milk route, mile town, high school bus takes children, 55 miles Louisville; 20 cultivated, 14 more tillable, right for diversified farming, 8 bottom, acre alfalfa, 2 lespedeza, spring watered part-wooded pasture, barb wire, young family fruit; 4-room fair to good frame house, spring, nice shade, small fair barn, spring for barnlot, good poultry bldgs.; low taxes; a dandy at $2,100 cash; equipped, possession in 30 days. Special with free Fall catalog 7 Midwest states. United Farm Agency, 7-X S. Dearborn. STAte 7975.

COUNTRY HOMES.

7 a., edge city seat town; pvd. rd.; 6 rm., 2 story home; bsmt., elec., plty. hse., outbldgs.; ideal for plty., fruit, truck.; $3,250; $750 dn., bal. $25 mo.

10 a. on U. S. hwy.; nr. lge. resort lake and stores; 4 r. nrly. new home; outbldgs.; bldgs. in beaut. setting, shade; ideal for plty., fruit and truck.; also roadside stand; $2,750, ½ dn., bal. $25 monthly; imm. possession.

40 a.; good home; bsmt., elec., lge. plty. hse., outbldgs.; all in cultivation; prod. soil; $4,750, ½ dn., bal. $25 mo. Other bargs. all kinds, any size. Free list. A. L. Alson, Knox, Ind., opposite courthouse.

[illegible]

AUCTION SALE

[illegible]

CHICKEN FARM

[illegible]

—REAL ESTATE—FARM LANDS—
Michigan

NEAR FREMONT
356 ACRES.

Very fine dairy farm; must be seen to be appreciated. Main house 9 rooms, 2 baths, furnace, all modern conveniences. 2 good tenant houses. Main barn, 40 stanchions, 3 box stalls. Adjoining barn 10 calf box stalls, attached horse and bull barn. New silo. Up to date milk house—plenty room for hay and grain. Farm situated close to Fremont, Hesperia, and Holton. Good roads. Please write or phone Rex Farms, 229 W. Western-avenue, Muskegon, Michigan. Phone 26-096 for appointment or further information.

18 A., good road, near town, S. Mich.; rich soil; fruits; beau. 6 room house, all modern; good barn, etc. $4,700, terms.

1 A., edge good town; 7 rm. house; elec.; garage, coop; direct trans. $2,800.

72 acres; horses, 6 cows, 4 calves, 100 hens, tools; dairy dist.; good bldgs.; elec.; creek, lake frt. $7,800, terms.

235 A., nr. Niles; good soil; complete bldgs., silo; splendid stock and grain farm; fine investment. $75 A., terms.

Free list, all kinds, sizes, S. W. Michigan. ROESSLER, 53 W. Jackson. Har. 6737.

FOR sale—Mod. country home, 10 acres, 7 tillable, some woods; 1 ac. in lawn and garden; some fruit trees; 5 rms. and bath, glassed-in porch, gas, elec., h. & c. water; elec. pump in bsmt. for laund. and shwr.; 2 car gar.; sm. barn, chicken house; beau. lge. trees around hse.; 4½ mi. N. W. of Paw Paw. Near fishing stream and lakes. $3,500 for quick sale. Phone Paw Paw 28-F-11, or write W. Suiter, Rt. 2, Paw Paw, Mich.

40 ACRES—In heart of Mich. fruit belt; 5 mi. from Benton Harbor. Beau. loc., on paved rd.; 8 rm. mod. house; large barn and nec. bldgs.; 25 ac. of choice fruit, including 4½ ac. of finest new strawberries; remainder soil good for fruit or veg.; tractor and implements. Must be seen to be appreciated. $17,000 cash or terms. Village 3237 or C. J. Potts, Route 1, Sodus, Mich. Ph. 71542

80 ACRE fruit and stock farm. 43 acres in peaches, apples, cherries. 37 acres good tillable soil. Modern 7 room house with electricity. Hot and cold running water. Complete with new tractor, spraying rig, all farm tools. G.M.C. truck. 150 chickens, 5 hd. cattle. Bargain $15,000 on terms. Forced to sell on account ill health. C/O Box 32, Bravo, Michigan or call Glenn, Mich. 20F13.

FOR sale—40 acres with beautiful 9 room house; all city conveniences, 1¼ miles from Allegan Courthouse, 1,100 ft. frontage Kalamazoo river; virgin timber on river bank. Price $6,500. House all furnished. Immediate possession. Owner, Rural Route 1, Box 6, Allegan, Michigan.

100 A. NR. Hartford—Fine 9 rms.; furnace; barn for 15 heads; hog and henhouses; level loam for corn, wheat, oats, alfalfa, clover; home use fruits; 4 cows; 2 heifs.; heavy team horses; chicks; all gd. tls.; old folks sell. $10,000, $4,500 dn. Paras, Hartford, Mich., Tel. 121.

FOR SALE or Trade—100 ac. farm in Hartford; also will sell 7 rm. house in town of Hartford. 6039 S. California, after 5.

80 ACRE Farm—Nr. South Haven; 6 rm. hse.-barn. $3,500, E-Z tms. Dea. 3330.

Mississippi

TUNG and poultry farm; S. Miss., 300 A., 50 in cul. Address N F 172, Tribune.

[illegible]

—REAL ESTATE—FARM LANDS—
Wisconsin

WE Specialize in the
SALES AND SUPERVISION
of
FARM PROPERTIES
and suggest

that

for a beautiful as well as profitable dairy farm at a reasonable price, Southern Wisconsin offers the very best opportunities

and since

we have already examined most of the available farms in that territory and have selected some from 80 to 300 acres which we know are worthy of your consideration

there is

no reason why you should drive around and look at the unknown inferior farms when we can take you directly to the better ones.

Just phone or write

EARLE D. MUDD & ASSOC.
Tribune Tower, Chicago.
Superior 5057.

HIGH CLASS 210-acre well equipped dairy and diversified farm—Dandy improvements, near town, including 16 cows, 6 2-yr. old heifers, heifer calf, sire, 180 hens, team horses, tractor, full set farming equipment, small tools, some lumber, unharvested crops, hay and grain time of sale, $21,000. Gravel RFD road, on school bus and milk routes, telephone line, electricity expected to be available this fall, 3¼ mile depot high school village, hour college city of 15,700; 100 cultivated, 50 more tillable, 4 alfalfa, 23 clover and timothy meadow, creek watered pasture, barb and electric fencing, 30 woodland, estimated 50,000 ft. timber, 15 young apple trees; good 9-room painted frame house, bathroom, basement, 2 enclosed porches, phone installed, running water in house from pressure system at barn piped to house, nice lawn, shade, good 36x60 barn, basement, hip roof, 22 cow tie-ups, drinking cups, good poultry bldgs., 72-ft. machine shed, 2-car garage, granary, work shop, feed room, lime room, milk house; aged owner can't handle, dandy buy at $21,000 equipped, $15,000 down, immediate possession. Shown by Mrs. A. J. Pinkerton, United Farm Agency, 501 Granite-st., Waupaca, Wis.

RIVER-FRONT—52-acre Wisconsin farm [illegible]

[illegible]

—REAL ESTATE WANTED—

LET US HELP YOU

List your property of all descriptions with us. We have many clients for houses and apt. buildings. Call Mr. Flannery, Percy Wilson & Co., 134 N. La Salle. Central 8270.

BEST RESULTS, LIST NOW

Get the benefit of four offices, each with an active sales force.

C. T. MOORE REALTY CO.
1 N. La Salle, R. 2421, Ran. 4260.

HAVE CASH BUYERS

We Want Homes and Apt. Bldgs. List Your Property Now. Longbeach 7150.

WALTER T. LARSON, 5159 N. Clark.

WANTED—At once, large number of lots or a subdivision; prefer northwest side; will assume taxes and specials.

JOHN R. O'CONNOR CORP.
2145 E. 79th. South Shore 7300.

WE have buyers for No. Side residence and apt. bldg. properties. Prompt appraisal service without obligation.

WM. C. HEINEMANN CO.
10 S. LA SALLE-ST. RAND. 2347.

ACRES WANTED

Must be on paved highway, within 50 mi. of Chgo. Will pay as much as $500 per ac. ADDRESS P X 107, TRIBUNE.

WANTED TO BUY FOR CASH. CLOSE IN: 40 TO 1,000 ACRES. METRO. CHICAGO AREA. CLEAR TITLES ONLY. E. N. Smith, 33 W. Washington-st.

WANTED in Door county, Wis.—Cottage, lots or acre tract on Green Bay side from Sturgeon Bay to Ellison Bay. Write, give loc. and price. Private. C. Berg, 3000 N. Nordica-av.

WANTED, by private party—Small waterfront cottage on Chain of Lakes or Fox River, near McHenry. Address P T 281, Tribune.

RESP. pty. with best refs. wants to buy W. or N. W. suburban home with no down paymt. Can meet $100 monthly payments. Address P T 258, Tribune.

WANTED home on Lake Geneva—Must have at least 100 ft. lake frontage and be not over $15,000. Will pay cash. Address S C 428, Tribune.

FARM wanted—Cash, within 50 mi. of big city; must have ample improvements. R. Green, 709 McAlester, Waukegan, Illinois.

HAVE more than 100 buyers for bungalows and 2 flats—North or Northwest. METROPOLITAN REALTY. 4102 Milwaukee. Mulberry 1212.

WE have cash buyers for bungalows, 2 flats, and larger. Quick, prompt service. REALTY & MORTGAGE CO. 3115 Logan-blvd. Belmont 0001

WANTED—Small est. resort bus. with gas station, lunchroom, etc., with boats [illegible]

[illegible]

—REAL ESTATE FOR EXCHANGE—

[illegible]

TRADE 10 AC. FARM

[illegible]

—REAL ESTATE—LOANS, MORTG'S—
MONEY TO LOAN

[illegible]

RADIOS, SUPPLIES, AND SERVICE

[illegible]

LOANS—PERSONAL & BUSINESS
-Personal, Property, Salary-

SALARY LOANS
HERE'S ALL YOU DO TO GET $50, $100, $200 OR MORE

Phone or visit Household. If you can make monthly payments you are invited to ask for whatever amount you need. We make salary, auto, or furniture loans without endorsers.

APPLY BY PHONE

For extra fast service—phone—tell us how much you need, then come in for the money.

YOU GET	3 payments	6 payments	9 payments	12 payments
$ 25	$ 8.85	......	......	......
50	17.69	$ 9.24	$ 6.43	$ 5.03
75	26.54	13.86	9.65	7.55
100	35.38	18.48	12.87	10.07
125	44.18	23.08	16.06	12.56
150	52.98	27.66	19.23	15.04
200	70.53	36.78	25.56	19.98
250	88.08	45.89	31.86	24.87
300	105.62	55.00	38.16	29.76

Payments include charges at the rate of 3% monthly on that part of a balance not exceeding $100 and 2½% on that part of balance in excess of $100. This rate is less than the lawful maximum on loans of more than $100.

LOOP OFFICES:
180 W. Jackson-blvd. HAR. 7596
100 W. Monroe-st., 7th fl. STA. 1777
111 W. Washington, R.253. FRA. 1063
5 S. Wabash, 13th fl. STA. 0151
NORTH:
1737 Howard-st., 2d flr. ROG. 8320
4554 Broadway, 2d flr. LON. 7163
3175 Lincoln, 2d flr. LAK. 8844
NORTHWEST:
2800 Milwaukee-av., 3d fl. CAP. 3440
4704 Irving Park, 2d fl. PEN. 4570
SOUTH:
6856 S. Halsted-st., 2d fl. ABE. 4060
841 E. 63d-st., 4th fl. PLA. 8360
SOUTHWEST:
2355 W. 63d-st., 2d fl. REP. 4472
6255 S. Ashland, 2d fl. HEM. 4510
ROSELAND:
11106 S. Michigan, 2d flr. COM. 3880
SOUTH CHICAGO:
9204 S. Commercial, 3d flr. SOU. 0103
WEST:
1 N. Pulaski [Crawf'd], 5th. KED. 0704
OAK PARK:
1140 Lake-st., 3d flr. EUC. 503
Chicago phone: AUSTIN 0474.
CICERO-BERWYN:
6012 Cermak-rd., 2d flr. CIC. 6400
Berwyn Phone: Berwyn 1800.

HOUSEHOLD FINANCE CORPORATION.

L
O
LOANS
N
S

YOU CAN GET
$25—$100—$200—$300
TODAY—QUICKLY
AT LOCAL LOAN
on your signature only—by telephone
NO RED TAPE

Phone the LOCAL office nearest you from the privacy of your own home. Arrange for your loan by phone. Then come in, sign, and the money is yours. NO red tape at LOCAL LOAN! Repay anytime within 12 months and pay only for the time you keep the money. If you have been refused a loan ANYWHERE phone or stop in at LOCAL where more than two million loans have been made to working men and women. In Chicago it's LOCAL—Ask ANYBODY.

UNDER STATE SUPERVISION
OPEN DAILY UNTIL 5:30. 1 O'CLOCK SATURDAYS.
LOOP OFFICE.
7 W. Madison, at State. RAN. 8400
NORTH SIDE.
1212 N. Ashland, at Milw. BRU. 3100
4013 Milwaukee, at Cicero. AVE. 1400
3204 N. Central, at Belmont. AVE. 4200
4802 N. Western, at Lawr'ce. LON. 2161
SOUTH SIDE.
4658 S. Ashland, at 47th. YAR. 4870
821 W. 63d-st., at Green. ENG. 7800
7912 S. Halsted. RAD. 4500
11054 S. Michigan. PUL. 7500
1555 W. 79th-st., at Ashld. HUD. 2900
WEST SIDE.
8 N. Ogden. SEELEY 3700
[At Madison and Ashland]
1 N. Pulaski, at Madison. KEDzie 5900
[Oak Park phone, Euclid 6163]
4800 W. Cermak. ROCkwell 8000
[Cicero phone, CICero 6210]

LOCAL LOAN CO. FOR QUICK LOANS

SALARY LOANS
YOU CAN BORROW
$10 TO $300

on YOUR OWN SIGNATURE to pay old bills, income taxes, and meet emergency situations. We specialize in SALARY LOANS to employed men and women, including Civil Service and Government employees. We also make

AUTO AND FURNITURE LOANS

Loans are made on your first call. No deductions. Convenient monthly payment.

SAVE TIME
PHONE YOUR APPLICATION
IMPERIAL CREDIT COMPANY

Call at the nearest of these seven convenient offices:
LOOP
8 N. Dearborn at Madison, 2d. Fra. 6141
SOUTH
6317 S. Halsted, nr. L sta. Eng. 4010
3200 W. 63d at Kedzie, 2d. Pro. 6600
SOUTH CHICAGO
9152 Commercial, 2d fl. Bay. 4700
WEST
7 S. Pulaski [Crawford]. Nev. 7060
NORTH
1548 Belmont at Ashland, 2d. Wel. 6700
4802 Broadway at Lawrence. Lon. 5188

MONEY
TODAY OR TONIGHT
Salary, Auto, Furniture Loans
Civil Service and Government Employes given special attention.
JUST PHONE
CITIZENS LOAN CORPORATION
5 E. Jackson at State. WAB. 5600
6340 Cottage Grove-av. FAI. 0600
5967 W. Madison at Austin. AUS. 7300
749 W. 63d-st. at Halsted. NOR. 5700
3401 Diversey at Milwaukee. SPA. 4300
1608 W. Belmont at Ashld. LAK. 7300
6708 Stony Island-av. BUT. 8700
ESTAB. 1905.
Neighborhood Office Open EVERY EVE. TO 8:00 P. M.

LOANS.
SALARY-AUTO-FURNITURE
$20 TO $300
PROMPT—CONFIDENTIAL SERVICE
T. B. WARD, INC.
8 S. Dearborn Randolph 2060

PERSONAL LOANS. $25 to $300. C. C. ERD. 7 S. DEARBORN. CENTRAL 4733.

—Business Loans—
$350 TO $150,000
to manufacturers, foundries, stores, restaurants, taverns, dry cleaners, laundries, or for any business purpose. Also
TO BUY A BUSINESS
QUICKEST SERVICE, LOWEST RATES. Central 6053 111 W. Monroe-st. Chgo. ASK FOR MR. MILLS.

OLD established factors with unlimited funds will finance the purchase of surplus war materials. Loans on inventories, equipment, and accounts receivable. Accounts purchased without recourse to seller. Rates reasonable. Marshel, 105 W. Adams. And. 4760.

$800 TO $10,000. F. Boland, 9 W. Washington. Fra. 1966.

—MUSICAL AND DRAMATIC—

FREE MICHROPHONE singing auditions —Daily, 1-9 p. m. Make your talent available for a professional career. CHARLOTTE E. BENNETT Kimball Bldg., Room 830. Wab. 5498.

TEACHER—Popular piano; masculine exp. Leaving war work after 4 yrs., desires position with reputable school or music house; $3 per hour; about Oct. 1. Address P T 259, Tribune.

EDWARD ROEDER—Well known violin instructor, will accept a limited number of students. For appt., ph. Miss Howard, registrar, Chgo. Conservtry., Har. 0500.

ACTING, theater, little theater group, speech and English classes for children and adults. Write to Director, 357 W. 63d-st. phone Went. 4044.

VOICE teacher wanted—Popular singing, with fast growing school. Address N N 355, Tribune.

LEARN swing piano in 20 lessons.—Bklt. sent free. Christensen's School, 306 S. Wabash, 953 Belmont, 3945 Madison.

DRAMATIC teacher and director—Exper., desires position in school of speech. Address K 546, Tribune.

WANT teachers—Dancing, dramatic art, accordion, piano; full or part time. Call Tues. Berning School, Kil. 5000.

MOTION PICTURE DRAMATIC COACH. Clarence Shapiro, formerly of M-G-M. 410 S. Michigan. Webster 2299.

NORTH Shore Academy of Theater Arts. MUSIC—VOICE—DRAMA—DANCING. 1054 Wilson [nr. Brdwy.]. Lon. 8354.

MUSIC studio needs person to answer phone; mornings. Free practice facilities. Longbeach 6663.

TELEVISION WORKSHOP THEATER. Gordoni Studios, 1258 S. Michigan.

MODERN PIANO LESSONS—Reas. rates. BROKEL COLLEGE, Webster 2855.

WANTED—EXPERIENCED PIANIST FOR DANCING SCHOOL. PEN. 0821.

PIANO instruction—Classical, popular; at pupil's home. J. Noonan, Div. 2681.

AVAILABLE — Trnd. exp. bass soloist, choir or qt. Address K 333, Tribune.

WANTED—DANCING, PIANO AND BATON TEACHERS. LON. 6663.

EXPD. pianist-accompanist-teacher avail. mornings. Address K 398, Tribune.

—BUSINESS OPPORTUNITIES—

AIR CONDITIONING
Profitable established business including valuable franchise and new stock. Present owner taking over larger territories. Ten thousand dollars required.
Address N N 428, Tribune.

ANIMAL HOSPITAL
One of Chicago's finest; a golden opportunity with most modern equip. and facilities; in exc. cond.; by prominent veterinarian; estab. practice of 33 yrs.; wonderful clientele and income; beaut. 5 rm. apt. above hospital; furn. or unfurn.; lease or purchase of bldg. may also be had now or later if desired, as I own building; retiring as health reason for selling.
Address X E 575, Tribune.

APT. RMG. HOUSES—OTHER BUSINESS BARGAINS
Airplane toy, 8,000 pkgs. Pr. $1,500.
Bak., July inc. $2,960, 5 d. w. $4,000.
Confec., choice loc. $400 wk., $1,250.
Corset shop, loop, fully eqpt. Pr. $800.
Drive-in cor. Skokie-Linc., price $6,000.
Gas corner, 6 pits, N./W.; $5,000 buys.
Groc.-meats, $3,000 wk. Price $13,000.
Hosp., 30 bed, $800 sal. mo. Pr. $5,000.
Juvenile furn., toy. Choice cor. $2,500.
Men shoppe, N., $3,000 stk., $3,000 dn.
Refrig. Rep., $450 mo. & truck, $1,000.
Rest.-tav., subr., $52,000 inc.; $10,000.
Restr., nr. loop; 5 day wk. Pr. $4,000.
Tav., short hrs. $2,500 mo. Pr. $7,000.
BAL. ON ALL ABOVE E-Z TERMS.
MANY OTHERS. NO PHONE CALLS.
DELMONT COMPANY
2839 NORTH CLARK.

AUTOMOBILE DEALERS!
An established marine sales organization would like to discuss the possibilities of sharing your showroom space for the sale of boats and motors, on a profit sharing basis.
ADDRESS K 274, TRIBUNE.

AUTOMOTIVE PARTS BUSINESS FOR SALE
60,000 Piston Rings—Patent Rights—Tools—Special Machinery
A Profitable Business
APPLETON MANUFACTURING CO.
BATAVIA, ILLINOIS.

AUTO body and fender shop—All new equip.; needs A-1 all-around man; expert in metal work, painting, and front end work; complete charge of shop on comm. basis; no tools or investment required.
Address P X 174, Tribune.

AUTO Court—Buying modern auto court; bargain at Yuma for war workers return from Cal. and tourist rush from east begins. $20,000, easy terms. Albert W. Dudley, Box 643, Yuma, Ariz.

AUTO body, fender, and repair shop—14 car garage, fully equipped; low rent; good opp. for right party. National 1414.

AUTOMOBILE business—Well advertised and established used car dealer; must sell quickly; partnership disagreement; all used cars, equipment, lease, etc.; 100x125 ft. store; good going business. Phone Normal 3217.

BAKERY—Nice, small, modern store and shop; 1st class equipment. Big 3 way walk-in refrig. Little gold mine. L transfer stop. Good spot for cake man.
508 W. 69TH-ST.

BAKERY.
Well established; north side location; very profitable.
BUSINESS BROKERS CO.
120 S. La Salle. Ran. 2557.

BAKERY—Exc. opp. for ex-serviceman [Scandinavian pref.] to reopen bus. with 60 yr. rep.; rm., stm. ht., bath. 1656 N. Whipple. Bel. 9370 or 9347.

BAKERY—Well estab., fully equip., Irving Park dis.; 2 story brk., h. w. ht., $11,500 cash or trade. Van. 4770.

BARBER shop and bldg.—1 sty. brk., 5 rms.; well equipd. and est. bus.; owner retiring; pr. $10,800.
5752 Irving Park. Pen. 6402.

BARBER shop — Bloomingdale, Ill., 25 miles west of Chicago on route 20; gd. business; reas. See place Sun. or Mon. Frederick Stamm, Proprietor.

BARBER shop—2 chair shop; 1 chair working. 7107 Clyde-av. But. 6032.

BARBER SHOP—2 chair; est. 30 yrs.; liv. qtrs.; good inc. Mid. 9431.

BEAUTY SHOP — Exclusive apartment building; $250 weekly business. Rent $60 month includes electric, gas, water, and heat. Complete price $2,750. Shown by appointment only. CONTINENTAL INVESTMENT, 4301 Lindell, NE. 5181, St. Louis, Mo.

BEAUTY SHOPS FOR SALE.
To buy or sell—See us.
CHICAGO BEAUTY SHOP AGENCY,
35 E. Wacker-dr. Ph. Dea. 3979.

BEAUTY shop—Well est.; steady clientele; owner leaving city.
Lon. 3610 or Ard. 3197.

BEAUTY shop—5 operators; N. S.; good bus.; approx. $350-$400 wkly.; leaving city. Address P X 460, Tribune.

BEAUTY shop—N. W. side. Must sell account illness. Address P T 311, Tribune.

BEAUTY SHOP — LOBBY BEAUTIFUL HOTEL; SUNDAY. BUC. 2500.

BEVERAGE route—Estd. soft drinks route, South Side and suburbs; reasonable. Address X E 552, Tribune.

CANDY STORE, RESTAURANT, ICE CREAM PLANT.
5 gal. Emery Thompson freezer, York ice plant, 4½ ton machine, special cooling room; est. 20 yrs.; seats 82; complete stock room; all modern fixtures throughout; 7 yr. lease; town, population 30,000, near St. Louis, Mo.; $250 daily business; retiring. Price $16,500.
CONTINENTAL INVESTMENT,
4301 Lindell-blvd., St. Louis, Mo.

CARDS [Hallmark], pictures, gifts, framing—Lge. stock, loc. betw. 5 and 10s and chain groc.; S. side; est. 8 yrs. A real buy. Address P X 166, Tribune.

CARTAGE business and equipment—Owner retiring; 23 trucks; annual gross inc. $125,000; price $32,000. Ed Hubbard, 306 Locust-st., Elgin, Ill. Phone 5985.

CHEMICAL laboratory, mfg. shoe repair shop supplies. Good opp. for bus. man Call Rand. 0733. Mr. Levin or Mr. Bassman.

CHICKEN BROILER PLANT.
In full operation; all metal equip.; heated and insul.; price compl., incl. 4 rm. bung., $13,500; will net $6,500 per yr.; ½ cash will hndl. J. N. Lehman, 6 S. Washington, Naperville 978-127.

CIGAR, CIGARETTES, FOUNT.
Drug sundries, cosmetics, school sup. Liv. rms. N. S. cor. Will sell rea. account ill health. Ph. Amb. 9295.

CLEANING plant, petroleum, for sale in a growing town of 30,000; $26,000 including building; $1.00 cleaning price. Address B A 49, Tribune.

COAL-COKE business—Doing 125 cars per year; also grocery, living qrtrs. on same property. Money maker. Good opportunity; due to illness. Write owner, Stephen J. Kobe, Scotts, Mich.

CONFECTIONERY and lunch — Theater bldg. One of best citys in Du Page county. Real money maker. Owner retiring. Price $11,500. Terms if responsible. ADDRESS X E 540, TRIBUNE.

CONFECTIONERY; notions; ice cream, etc.—Well stocked; bldg. and all; $12,000. Address X E 546, Tribune.

CONFECTIONERY—N. W. Side cor.; fountain; barg. $2,000. Address K 502, Tribune.

DAIRY store—With soda fountain and ice cream, candies, cig., tobaccos. Large quotas for all prod. incl. cig. Comf. living quarters. Pr. $4,000. A potential gold mine. Ph. Berwyn 6836.

DAIRY and ice cream store for sale—Cheap. $2,800. Little White Cottage, 5917 W. Madison.

DELICATESSEN—North side; clean stock; good business; est. 8 yrs. Price $2,000. [illegible] 6652.

DENTAL lab.—Immediate possession; established business; leaving city. 2700 W. North-av. Brunswick 6015.

DRESS store for sale—Very good location; with or without stock. Can also be used for millinery as has fixtures in. Sun.-Mon. call Hol. 0829, other days call Livingstone 3048, after 12.

DRESSMAKING — Alterations; costume jewelry; 7 busy machines; north side loc.; wonderful opp. Cox Co. Dea. 1057.

DRESS-hat shop—Hotel loc.; fine stock; sell invent. Mitchell, 123 W. Madison.

DRESSMAKING shop—Suburb., well est. For particulars ph. Mt. Prospect 1230.

DRUG store—Best location in town; 95 miles from Chicago; annual sales $100,000; no fountain or liquor; owner must sell acct. poor health. Address P T 487, Tribune.

DRUGSTORE.
Rexall agency; long estab.; exc. loca.; gross $60,000. Pr. $15,000. Terms.
BUSINESS BROKERS CO.
120 S. La Salle. Ran. 2557.

DRUG STORE—N.W.; wonder. opp. for elderly man; Polish pref.; low rent; fam. trade; very reas. must sell. Pal. 10422.

DRUG store—In south side hotel; I can handle; no lunch or liquor; pr. $3,750. Cox Co. Dea. 1057.

DRUG store—Owner retiring. Will sell at invent. Est. 25 yrs. Mid. 2245.

DRUG store for rent—Fully equipped with fixtures. Phone Forest 2316.

ELECTRIC SHOP — Motor repair; complete equipment; going business; living quarters; South Side. Saginaw 2584.

ELECTROPLATING and polishing job shop. Address P K 419, Tribune.

EXPERIMENTAL machine shop completely equipped with planer, boring mill, vertical and horizontal mills, lathes, drill presses, and misc. 4,000 sq. ft., 15 ft. ceiling, unlimited floor load. Entire business offered at less than inventory value, $15,000. Have purchased larger plant. Must dispose of immediately. Juniper 1177.

FOOD brokers—Want food and confectionery items for midwest area. Can offer financial assistance to small manufacturer. Address P T 360, Tribune.

FOOD BROKER—State of Florida. Desires quality lines available now. Address K 434, Tribune.

FUNERAL home—Well established; multiple chapel. On northwest side. Reasonable. Terms. Address P R 128, Tribune.

FURNITURE store—New and used; established business; Douglas Park dist.; pr. $2,000; leaving city. Law. 9065.

GARAGE—Equipped for general repair work—Plenty of work all the time, a 6 room modern home with side drive goes with it. Garage operated by one man for 26 yrs. Men, your chance to buy a business with cars on the waiting list all the time. $12,500 cash will give you the keys. Less than 200 miles from Chicago in a bustling city. Address Y 400, Tribune.

GARAGE and Implement Shop for sale, including filling station, Chevrolet and International Harvester agency. Est. 21 years, completely equipped with all tools for general repairs. Selling because of poor health. Owner, John D. Langbauer, Almond, Wis.

GARAGE business—Excellent opprtnty. 2305 Mannheim-rd. Franklin Park 77.

GAS STATION—FOR RENT—TEXACO. 4635 Milwaukee; $75 month. Call Tues., 4636 N. Francisco.

GIFT shop—West, long established, well stocked, leaving city. Address K 523, Tribune.

GIFT and costume jewelry store for sale—Located at busy south side intersection. Address P T 352, Tribune.

GIFT SHOP—Partners disagree; best cash offer. 2608 W. Division.

GOLF course—18 holes; scenic; wooded; highly approved, 24 miles W. of Loop and close in; less than cost of improvements. $75,000 would carry some back. Address X E 316, Tribune.

GROCERY and fruit store — Estbl. 17 years; sac. $2,000. Cicero 3850W.

GROCERY store—Well stocked; good going bus.; Kedzie-Cortland. Cap. 9608.

—BUSINESS OPPORTUNITIES—

GROCERY Store and Meat Business for sale—Store equipment practically new; building rent low; stock sold at invoice; 80 acre farm and meat processing plant in connection. Ideal partnership proposition. Modern home; slaughter house; cooler; sausage kitchen; meat curing equipment; cattle, horse, and hog barns. Large business volume with large slaughter quota in effect; government slaughter license and grader. Live little city in heart of Wisconsin's dairyland; prosperous community with schools, churches, and ideal home surroundings. This will stand investigation.
F. A. Hennekens, Ladysmith, Wis.

GROCERY store—Large stock; good business; old estab.; on Barry-av., $4,500. Call Pal. 6852.

GROCERY store—With lunch counter for sale; 6 rm. bung. as living quarters; est. 23 yrs. Des Plaines 293.

GROCERY store for sale—Stock, fixtures; across from housing project; $1,500.
2951 Clybourne-avenue.

GROCERY and meat market—Including bldg. and 5 rm. apt. Merrimac 8438.

GROCERY—Long. estb., well stocked; owner ill; best offer takes. 6759 S. May.

GROCERY—Fixtures, stock; living qtrs.; $2,950. Call Capitol 7200.

GROCERY, candy, school supply store—4 rms. r. 3226 N. Sacramento. Ind. 0373.

GROCERY—Good business, good location. Quick sale. $2,800. 6356 S. Morgan.

HABERDASHERY store in excel. location, nr. corner Lincoln and Belmont. For sale on account of death. Bittersweet 4996. If no ans. Hyde Park 6277.

Hamburger trans. cor. same owner est., 18 yr. Bus. $150 per day—Price $6000
Barbecue N. Clark Bus. $130 per day
Owner ill—must sell—Price $5000
Tavern & Res., Fact. Dist. Pr. $9000
Closed nights, closed Sun. & Hold.
Good for couple—Bus. $260 per day.
Tavern & Liquor Store—Price $15,000
Att. Trans. Corner—Pay you to look
GOOD LOCATIONS ALL OVER CITY
Large selection to choose from
OPEN AT NOON ON SUNDAYS.
Kompton & Co., 800 N. Clark, Rm. 227

HAMBURGER and ice cream shop—Nr. airport; fully equipped; 120 ft. frontage. Republic 7623.

HAMBURGER hut—Well estab.
5931 W. Irving Park-rd.

HOME for aged—Going bus. Stm. ht.; elec.; water system; 5 acres. Bru. 1956.

HOTEL—35 rms. North side; 5 min. to loop; good transp.; good lease; very low rent and overhead; must have $2,500 cash, balance on terms; will teach business; very good living and future for an orderly person or couple. for appmt., Mr. Chase, Andover 3837.

HOTEL—43 kitchenettes and hotel rms.; priv. and conn. baths; income year, $13,900; expen., $8,760; pr. $11,500. terms. Barnes Co., 7 S. Dearborn.

HOTELS, APT. HTLS., RMG. HOUSES. LIST WITH US.
MORRIS R. DE WOSKIN & CO.
105 W. Madison, Suite 1905. Sta. 9891

HOTEL—86 rms.; inc. $1,400 mo.; rent $350; price $7,500; $4,000 down.
BUSINESS BROKERS' CO.,
120 S. La Salle. Ran. 2557.

HOTEL—Small summer hotel, Saugatuck, Mich. Dining room with bar connecting. P. O. Box 444, Saugatuck, Mich.

ICE CREAM PARLOR and Lunch Shop. Good going business. 1122 W. 95th-st.

JEWELRY store—Stm. ht.; $1,950 with stock and safe. Call Capitol 7200.

LADIES' and children's wear, notions; fixtures. Small stock, clean, desirable merchandise. Will sacrifice. Jule-Ann Shop, Kingsford Heights, Ind.

LAMP shade space for woman expert—Making lamp shades; comm. basis; good opportunity. 5124 Sheridan-rd.

LIQUOR store—Estb. over 8 yrs.; excel. bus. dist.; stock includes over 500 cases straight whisky; leaving city, best offer takes. Rhodes Liquor Co., 531 E. 79th-st., S. W. corner 79th-Rhodes.

LIQUOR store-tavern comb.—Busy intersect. trans. cor.; est. 13 yrs.; money maker. 7858 S. State, 12-3 p. m.

LIQUOR store and tavern—Cor. store; N. W. Side; money maker. Seeley 5100.

LUMBER business—Centrally located; reason for selling is other business interests; for further details,
Address P X 434, Tribune.

LUMBER & material yard—Small town; lge territory; East Cen. Illinois. Terms if desired. Address B A 44, Tribune.

MACHINE SHOP
FOR SALE.
Fully equipped; near loop; most machines brand new; modern lighting; backlog of post-war orders both production and tool work. Call Park Ridge 844-J or Address A B 577, Tribune.

MANUFACTURING plant—Builders of panel, stake, and dump bodies, trailers, etc.; located in St. Louis; $20,000 will handle. Address Y 292, Tribune.

METAL products business for sale—Established firm 30 years old, steady customers, excellent opportunities for expansion. Owner too old to continue business. Will deal in cash only. Address J A 20, Tribune.

MINK RANCH FOR SALE.
A modern equipped ranch on Flambeau river. Will sell with or without stock. Yukons, Silverblu, Blackcross. Selling out due to taking over another business. Inquire Rudy Heizler, Phillips, Wis., Telp. 613-R9.

MODERNISTIC lunchroom for sale—4920 S. Ashland. Call after 7 p. m.

MOTOR tool business—Patent, tools, dies and inventory. A bargain at $1,500.
Address P X 433, Tribune.

NEWSPAPER agency—North side; afternoon deliveries only. Ind. 5959, between 12 and 2, or Elmwood Park 644 W. after 6 p. m.

NEWSPAPER AGENCY—Official 4,000 daily; N. W. side; priced to sell for cash. Net over $11,000 annually.
Address P X 110, Tribune.

NEWSP. agency [aft.]—West S., Chgo. Long estab. Address X E 596, Tribune.

NEWSPAPER route—1,100 papers; fully staffed. Address K 597, Tribune.

NEWSTAND—Good afternoon stand on North side; transfer corner. Owner ill. Write W. E. Johnson, 2745 S. Ridgeland-av., Berwyn, Ill.

NEWSSTAND — Corner Madison-Menard; very cheap. Mansfield 4685.

NURSING home—Going; brick and stone; capacity 14 beds; income approximately $900 mo.; price $7,500; $4,500 cash; proprietor ill, leaving city.
ADDRESS P X 172, TRIBUNE.

PATENTS—Unusual merit, unlim. vol.; opport. of a lifetime. Screw products, stampings; for sale or royalty. Strong fin. pty. only. Address N N 424, Tribune.

PHONOGRAPH ROUTE
16 Phonographs: [10 Seebergs and 6 Rockolas], on location. Net take $500 per month, with unlimited possibilities for expansion. Located in live city of 12,000 in eastern Wisconsin. A good one-man operation. Splendid business opportunity that can be had for $7,000 with suitable terms arranged for a reliable person.
Address Post Office Box 1023, Oshkosh, Wisconsin.

PHYSICIAN AND SURGEON
Lucrative practices of prominent eye, ear, nose and throat specialist, now deceased, with offices in Chicago loop and downtown Evanston. Will sell either or both. RECORDS AND EQUIPMENT IN EXCELLENT CONDITION.
Address P R 65, Tribune.

PICNIC GROVE—FILLING STA.
6913 Milwaukee-av., Niles, Illinois.

PRINT SHOP—2 Gordons, cutter, type. Est. 10 yr. Reas. Address K 533, Tribune

PRINTING plant—Profitable going business; modern; high-speed automatic presses, including Lino, Ludlow, and bindery equip. Address S C 479, Tribune.

RADIO MAN'S opp.; complete shop setup must be sold, moved to new loc. 1,000 hard-to-get sealed tubes, latest equip., parts, neon signs, $3,100. Must see to appr. For appt., But. 1077.

RADIO and appliance repair shop. Fully equipped with meters and tubes. Living room in rear. 5612 S. Ashland.

RADIO shop — General repair; plenty of stock. 2316 Lincoln-av. Linc. 0053.

RADIO sales and serv.—Including test equip, tools, and stock. Oakland 1944.

RESTAURANTS
OFFERED SUBJECT PRIOR SALE.
"Loop." Does over $400,000 annual business. Because of the confidential nature of this deal we cannot divulge very much information in this ad but will be glad to do so by appointment with interested parties having $40,000 cash for down payment.
North side. $225 daily sales; rent $185, incl. heat and hot water; seats 92; air cond. Open 8 a. m. to 8 p. m. Closed Sundays; $7,500 down payment.
West side. $75 daily bus. Rent $40; seats 30. Open 6 a. m. to 9 p. m. Closed Sundays. Fully equipped. Dandy little place for a couple. Must be sold this week; $1,200 down payment.
Restaurant, gas station and 7 room house on heavily traveled highway on outskirts of Illinois town 65 miles from Chicago. Does $1,000 weekly bus. Owner has other interests and not giving business proper attention; $7,500 down will buy business and property.
We are the only firm in Chicago specializing exclusively in the sale of restaurants and can offer you well located businesses in Chicago, suburbs and throughout the middle west.
"To Buy or Sell a Restaurant See Us."
BUSINESS SELLING SERVICE
[RESTAURANT BROKERS.]
228 N. La Salle-st. Phone Ran. 3220.

RURAL RESTAURANT
Highway 12, near Fort Atkinson; large, modern building, living quarters, complete modern equipment; beautiful grounds; 5 cabins; separate filling station, very profitable. Price complete $22,000. Harold Baker, 1008 W. Sherman-av., Fort Atkinson, Wis.

RESTAURANT—Gas station and tourist rooms, on U. S. Highway No. 30. Also living quarters of 6 rooms and bath. h w. ht.; 1 acre land. Includes equipmt. $12,000, terms $5,000 down. F. Kremer, Koontz Lake, Walkerton, Ind.

RESTAURANT and Service Station—Catering to truck business for sale or lease. Open 24 hours daily, pumping a large gallonage of gasoline and serving quality food. Write or call E. G. Telling, Piano, Ill.

RESTAURANTS-LUNCHROOMS
Call at office for our BIG LIST.
TONOLI'S 82 W. Washington

RESTAURANT and cocktail lounge. North side. Exclusive. Sales over $100,000 a yr. $25,000 plus stock. Closed Mondays. Must be cash deal.
ADDRESS P X 443, TRIBUNE.

RESTAURANT-service station—Corner 2 natl. hwys. N. central Ind.; 1¼ acres of ground; bldgs. and equip. $10,000 cash. Address P R 62, Tribune.

RESTAURANT CONCESSION in cocktail lounge—Opening Oct. 1, 51 E. Oak-st. Rental $200 per month or percentage. Lakeview 4136.

REST. and sand. shop—Curb service; 190 ft. front. Seat. cap. 75; fully equipped 1906 N. Ogden. Mic. 7508.

RESTAURANT, hotel and tavern — At Powers Lake, Wis.; best spot on lake front; pr. reas. Call Genoa City 87J1.

RESTAURANT—Well equipt. good bus. at entrance to subway station. 6 W Chicago-av., Delaware 2723.

RESTAURANT—Estab. 20 yrs., ex. loc., doing good bus.; 5 yr. lease. Real opport. Call Opal. Aus. 7911. Col. 9334.

RESTAURANT—Fully equipped. Price $3,000. Address X E 296, Tribune.

RESTAURANT—REASONABLE.
6953 N. CLARK. HOL. 2814.

RIDING academy. Reasonable rental. Oakbrook and York-rd. Hinsdale 1203.

—BUSINESS OPPORTUNITIES—

RMG. HSE.—43 rms.; La Salle, nr. park; rt. $250; 5 yr. lease. Pr. $4,000
32 rms., N. Dearborn $3,500
24 studio rms., N. La Salle; 12 refrs.; stoker; never offered before....$4,000
50 rms., Woodlawn; 5 yr. lse....$5,000
14 rms., nr. North; rt. $65 ....$1,200
37 rms., West; rent $100; income $450; 3 yr. lease. Price $2,000
If you want a place, we have it, and if you have a place, we want it.
McCARTHY CO., REALTOR [Friberg].
1430 N. Clark. Michigan 6536-7.

ROOMING HOUSES—HI-CLASS
24 kits., rt. $80, inc. $300....$1,500
36 kits., rt. $200, inc. $800...$2,500
38 kits., rt. $195, inc. $825...$3,000
64 kits., inc. $1,500, 25 refs...$6,500
66 kits., inc. $1,150, 16 refs...$5,000
68 kits., rt. $300, inc. $1,200...$5,500
DELMONT CO., 2839 N. CLARK

RMG. HOUSE—TERMS; TITLE GUAR.
40 rs.; best N. Side loc.; well furn., incl. refrig., stoker........$3,000 req.
52 rooms; $300 profit......$3,000 req.
68 r.; cor. loc.; gd. lse....$3,000 req.
Others, 10 to 125 rooms.
CORCORAN CO., 48 W. Division.

ROOMING house—18 apts. Clean, well furnished. $200 clear after all bills are paid. Owner sick. $3,000 cash. For full information write Clara Balmer, 4056 McPherson, St. Louis 8, Mo.

ROOMING HOUSE—13 rms.; 2 baths; steam heat; includes all furnishings. Monthly rent $240. 2 car frame garage. Bldg. and furnishings $6,500.
IGEL, 3203 Fullerton. Bel. 1616.

RMG. Hse.—28 rms.; No. State Pkwy.; beau. furn.; 5 refr.; 14 baths. Will net $300, can be increased. Lease 3 years straight; $4,000 cash required.
CAPPS CO. 61 W. Schiller-st.

ROOMING house—Exclusive girls' club, near Evanston; 16 rms.; oil heat; income $500 mo. net; 1 year lease; $4,000 cash. Address K 252, Tribune.

ROOMING house—60 rooms, 13 baths; North. Profit $300 month. Long lease. Stoker. $3,500 required.
CAPPS CO., 61 W. SCHILLER-ST.

ROOMING HOUSES [3]—2 16-rm. and 1 14-rm. Will sell separately; good income, good transportation. Hay 6199. 1434 Washington-blvd.

ROOMING house—Newly decor., 14 rms., 3 rms.-bath for owner. Income $240. Delaware 3220.

RMG. hse.—Bldg. and bus.; cab. sinks; insul. roof; tile ba.; stkr.; beau. furn.; exc. transp.; gd. inc. 3152 Warren.

RMG. hse. and kitnts.—Woodlawn, 12 rms., furn. and bldg. $7,850. Liberal terms. Plaza 1244.

RMG. hse., 1515 W. Ontario - State; 14 rm. brk.; stm.; unfurn.; poss.; $3,000 dn., bal. terms. W.J.Boyd, State 5799.

RMG. hse.—1911-17 Congress-st.; 20 rms. with real estate; gd. inc.; $9,000. W. F. Conlon & Co., Mon. 3301.

RMG. hse.—15 rms., N. La Salle; furn. and bldg. $9,000; bldg. opt. $7,500. McCARTHY, REALTOR. Mic. 6537.

RMG. hse.—Lovely bldg. and furn.; 24 rms.; N. La Salle. Price $16,000. McCarthy, Realtor. [Friberg.] Mic. 6537.

ROOMING House—10 rms.; best location, near Lake Shore-dr. $2,900. 3 rm. apt., bath for owner. Delaware 8090.

ROOMS—3 flat; suitable for rooming house; $50 mo. for all. Inq. at store, 1563 Milwaukee, Arm. 3708.

RMG. hse.—Wht.; 43 rms.; S.; 13 ba.; 7 elec. refrig.; 2 yr. lease; good income; owner ill. Address X E 115, Tribune.

23 RM. rooming house—Reas. rents; rooms filled. 707 Milwaukee-av.

ROOMING house—11 rooms. Light housekeeping. Streetcar, el. Lincoln 0264.

RMG. Hse.—19 rooms, completely furn.; all rented. 6307 Yale. Nor. 6848.

ROOMG. hs. for sale; 9 apts. and 3 rms. for owner; refrig. 2944 Washington.

SALES representative—Or mfrs. agency wanted in Texas area for products in packaging or building field.
Address X E 432, Tribune.

SANDWICH shop—36 seats; h. w. ht.; living qtrs. Open 7 a. m.-5 p. m. Reasonable. Cicero 5693.

SCRAP YARD—Switch track, hydraulic press, making 150 lb. bundles; 2½ ton dump truck. Address K 530, Tribune.

SCREW machine business—Well established. Address P T 335, Tribune.

SERVICE STATION—Ill health compels owner to sell completely equipped service station, with automatic oil heat, thermostatic control, six gasoline pumps, modern sandwich shop doing fine business, and modern 3 room home with 1½ acres of land, nicely landscaped; abundance of parking space; fine location on main hiway close in; price $25,000 with ½ cash; built in recent years. Wm. H. Graham, 421 Douglas-av., Elgin, Ill. Ph. 5118.

SERVICE STATION—CHEBANSE.
Station and 3 apt. resid. on U. S. 45 and 54 at Chebanse, Ill. Active bus.; a money maker, with rm. for expand. Retiring. Come look it over. No trade or income prop. wtd. Cash only. See J. Kirchner at station, 9 to 2 any day.

SERVICE Station—½ partnership; doing body and mechanical work; north side location; business doing 15,000 gallons.
Address P T 357, Tribune.

SHOE REPAIRING, cleaning, pressing; completely equipped; estab. location. Selling on account of illness. 10 E. 79th-st. Triangle 7800.

SHOE repair and cleaners store—Building for sale; doing good business; selling because of illness. 1462 W. Grand-av. Berkshire 8538.

SHOE repair shop—Modern equipment; excellent location; reasons, other business. 5832 Calumet-av., Hammond, Ind.

SHOE repairing, hat cleaning, and shoe shining—Well established. Owner leaving city. 1119 Berwyn, under "L."

SHOE repair—Going business and loc. Living qtrs. Owner ill. Rad. 1883.

SHOE repair shop—For sale or rent. Wellington 7097.

SHOE repair shop—Fine location; very reasonable. Call Edgewater 3002.

SIGNS and adv. displays—Stock, mach.; bldg. opt. Address K 577, Tribune.

SLIP Cover Cutter—For a partner in the best going business on the shore. Winnetka 3000.

SMALL COUNTRY STORE—Gas pump [tank], cent. Minn. Eld. cpl. can make easy living or young cpl. willing to take hold to help build up the town and country with view of future home. About $2,000 for stock, bal. in terms.
ADDRESS K 532, TRIBUNE.

STATIONERY, cigar, candy store, rms.—Stm. ht.; toys, notions, ige. stock; long est.; bus. section. Place to live and earn good money; inc. $650; barg., $4,500. McCarthy Co. Mich. 6536.

STEAM CONTROL BUSINESS
Including patents based on an exclusive principle achieving astounding results. Lends itself to national exploitation. Sale of territorial and industry franchises can bring large returns to right party. The many successful installations prove its merits. Owner wishes to retire.
Address K 543, Tribune

TAILOR-cleaning—Acct. death; liv. qtrs.; htd.; gd. bus. 5002 W. Armitage, nr. Grand.

TAILORING and CLEANING — Established 28 years; live business; fully equipped; South Side. Mr. Bay, 7 to 8 p. m. Livingston 3717.

TAVERNS—BEST BUYS—SEE US
Loop-Cktl. Lg. Rest. Cash req..$30,000
N. S.—Hi-class, exc. buy........$30,000
LOOP—Tav. and Rest $25,000
Near north side; exc. bus.......$22,000
Halsted nr. Fullerton $17,000
W.—Irving-pk. $16,000
Madison nr. Canal $12,000
Halsted-22d., w. buildg........$12,000
Halsted nr. North-av. $11,000
S.—Wabash, w. rest., ca. req..$10,000
Kedzie nr. Irving-pk. ....$ 9,750
Canal and Adams, w. restnt....$ 9,000
Broadway nr. Sheridan ....$ 8,800
47th nr. Cottage, col. sect......$ 7,000
Milwaukee nr. Fullerton ....$ 5,000
Clark nr. Belmont, w. rest......$ 4,500
Kedzie nr. Montrose ....$ 4,500
North-W. highway ....$ 3,700
Sedgwick nr. Division ....$ 3,700
Lincoln nr. Addison ....$ 3,600
Call at office for our list.
TONOLI'S 82 W. Washington

TAVERN—Chicken and frog leg dinners; Budweiser Picnic Park, etc. Established 60 years; $3,500 weekly business; most popular hi class place in town. Rent $200, living quarters. Price $27,500. CONTINENTAL INVESTMENT, 4301 Lindell, NE. 5181, St. Louis, Mo.

TAILOR shop and dry cleaning agency—Evanston, 608 Dempster-st. Established 45 years. Netting over $2,500. $5,000; half cash, bal. mo. install. Ph. University 0443 2:30-4 p. m. for appt.

TAVERN, restaurant and package liquor—In loop; est. bus. $350 per day; large stock; owner sick.
A. L. Miltenberg & Co.,
29 So. La Salle-st. RAN. 0334.

TAVERN and liquor store—Located in the heart of Chicago's Colored district; 10 years in same location. Owner interested in other business. Call Liv. 3311 between 9 a. m. and noon Tues.

TAVERN for sale—Doing good business, could do better; a very popular place. Sell on account of ill health; located between Lamont and Lockport. Phone 7861, Joliet, Ill.

TAVERN, restaurant, and cabins—On U.S. 12, 45 miles from Chicago. If you want a real business, this is it.
McHENRY 689J1.

TAVERN—Chicago-av.; $75 rt.; heated; $150 dly. bus.; money maker; price $6,000. Ross Co., 663 N. State.

TAVERNS, liquor stores. Buy or sell. Cash advance to buyer and seller.
HUBER & ROUD CO. SUP. 3448.

TAVERN—Finest cocktail lounge on west side; elec. refrig. Partners disagree. 4216 W. Madison. Sac. 1540.

TAVERN and liquor store comb.—72 ft. bar; 12 years' estab.; transient cor. $120,000 yrly bus. Inf., call Kil. 3970.

TAVERN-DANCE HALL—Going business; exc. oppty. In Walworth Co., Wis.
ADDRESS Y 131, TRIBUNE.

TAVERN — Completely refrig.; partners disagree; must be seen to be appreciated; reas. Address P T 313, Tribune.

TAVERN-Restaurant—Large stock. Ideal spot for liquor store. Sickness.
Address P T 314, Tribune.

TAVERN and building for sale. 4300 Wentworth.

THEATER—450 seats in S. Ill. town; nets $10,000 yr.; sell 10 yr. lease for $19,000 incl. equip. and apt. No ph. inquiries. Trms. Anthony Serritella, Theater Broker, 1204 W. Grand, Chgo. 22, Ill.

THEATER — Midwest city; seating 500; terms. Address B A 36, Tribune.

TOOL and machine shop—Well established and fully equipped, located in Milwaukee; practically all new machines; doing $25,000 per month business; a real opportunity to get into business and share in the tremendous post-war program; $15,000 in. Address J A 32, Tribune, or phone Edgewood 9443, Milwaukee, Wis.

TOOLS, dies and patterns—For the manufacture of a penny candy or gum vendor; reasonable.
Address S C 430, Tribune.

TOURIST Court — 18 cabins and large modern brick building, gas station, room for cocktail lounge; on Lincoln highway, edge of Joliet; $32,500. Ph. E. L. Walsh, New Lenox 2602.

TOURIST CAMP—Large, in Central Wis. with year around business. Anderson Realty, Marshfield, Wis.

TOURIST cottages and cafe—Excellent business; good climate; reasonable terms.
P. O. Box 311, Valdosta, Ga.

—BUSINESS OPPORTUNITIES—

VACUUM cleaner repair shop—Full eqpd. Parts, machinery, tools. For information, call Cedarcrest 2928.

VARIETY STORE at 1608 W. Pratt-blvd. Short hours; well stocked.
Lee & Co., 111 W. Wash'ton. Sta. 4444.

VARIETY gift shop; call at 6705 N. Clark, 6-9 p. m. only.

WINDOW SHADE SHOP — South side; compl. equip. for making new and cleaning; estab. 20 yrs.; ideal spot for ex-service man; reas. rent; stm. ht.; must sell; illness. Ph. Aberdeen 8737. after 9 a. m. Sunday, Sept. 2.

WOODWORKING shop with machinery—11,000 sq. ft.; cheap rent. 1801 N. Spaulding-av.

MANUFACTURING BUSINESS.
The undersigned Receiver will sell by order of the Circuit court of Cook county, Illinois, at Public Auction at 2:30 o'clock p. m. on Friday, September 7, 1945, at the office of the company, 1461 West Grand-av., Chicago, Ill., the business of Tingstol company in its entirety, consisting of all its machinery, equipment, inventory, accounts receivable, good will, and all other tangible and intangible assets, including the use of the name "Tingstol Company." Tingstol company has successfully engaged in the manufacture, sale and distribution of phenolic, thermo plastic and metal specialties for several years, and now has the outlets for its products, many of which are used in the manufacture of radios and related items. The inventory, equipment, and accounts receivable may be inspected at the above address between the hours of 9 o'clock a. m. and 4 o'clock p. m. after September 3, 1945.
Terms of Sale: Ten per cent at time of sale; balance in cash upon confirmation of sale by Court, not later than three days thereafter. Communications may be addressed to the undersigned.
Gerald White, Receiver,
33 N. La Salle-st.
State 7747.

SPECIALIZED FARMING
I own 50 acres of unusually beautiful Wisconsin farm land with home and small barn, 800' Lake Shore frontage, just 80 miles from Chicago, on U. S. Highway No. 12 and ideally situated for some specialized products project where extensive acreage is not essential. I will entertain partnership arrangement with some specialist either with or without initial financial participation. Please state your proposition in full detail.
Address P T 426, Tribune.

FOR WESTERN HEALTH AND WEALTH, for permanent prosperity, on a $6,500 investment which includes a small home, a small acreage, a going business with all equipment and profitable outlets for all goods made. You can't do better than for Wertz's curio mfg. business, located 35 miles S. E. of Jackson, Wyo., in the famous Jackson Hole country, south of Yellowstone. It nets $2,750 per annum, which can be increased. For picture and details see or write Mr. McIntosh, 1658 Broadway, Denver 2, Colo.

FOR SALE—18 room tourist house, 3 double cabins, 3 single cabins, double garage, Rostone gasoline station, 3½ acres of land with 88 trees on bluff overlooking Illinois River, located on U. S. 51, 2 miles south of La Salle, Illinois near Starved Rock State Park. Well water, electricity, gas. Estate being terminated. Price $16,000. Inquire La Salle National Bank & Trust Company, La Salle, Illinois.

GUEST LODGE IN FLORIDA.
A profitable business. Fine, modern lodge, 14 rooms, beautifully furnished, private baths, complete equipment. Year around climate, excellent fishing, bathing, hunting, etc. Serves finest clientele. 8 acres with 869 ft. Bay frontage. Price $40,000 cash. Wire or write for complete details.
WHITE AND COMPANY,
Palmer Building, Atlanta, Georgia.

20,000 SQ. FT.—North side, completely equipped wood working plant; modern, heavy duty production equipment with Cyclone blower system; offered at inventory value, $20,000, or will rent space and equipment at $1,000 per mo. on a 2 year lease. Can supply large volume business. Have good lumber quota. Juniper 1177.

GOLDEN OPPORTUNITY
Elderly couple, retiring from business, selling well established meat market, curing shop, locker plant, all modern refrigeration, slaughter house, 7 acre pasture, large barn, 7 room cottage; el. l., flowing well; at edge of popular business town. F. P. Scherer, Gilman, Ill.

FOR sale—Michigan summer resort, camp or sanitarium, 6 bldgs. in 35 acre farm.

SACRIFICE. Nameplates factory; barber shop; fully equipped physician's office, lge. practice; restaurant; hamburger stand; ladies' massage and reducing parlor. American Business Sales, 188 W. Randolph. Andover 1818.

RESPONSIBLE, aggressive Salesman — Going into appliance business, wants connections with manufacturers and wholesalers who desire dealer representation for electric washers, ironers, dishwashing machines, sewing machines, fans, etc. [N. E. Indiana].
Address J A 24, Tribune.

FOR LEASE OR SALE.
Eight Lane Bowling Alley complete. Only alley in northern Illinois community having a drawing power of 15,000 population.
Contact A. I. Klein, 225 Gooding-st. La Salle, Illinois. Telephone 132.

COMPL. fixtures for auto lot and body shop—Incl. 2 office bldgs., garage, compressor, spray outfit, weld. equip., 300 ft. elec. stringers, sign post, 2 oil stoves; everything complete to start business; $1,200. Pensacola 4011, Mr. Richards.

CARTAGE.
LARGE LOCAL HAULING AND TRUCK LEASING BUSINESS, OPERATING 120 MOTOR TRUCKS IN CHICAGO. ESTABLISHED 25 YEARS.
ADDRESS P X 169, TRIBUNE.

COMMUNITY CENTER
In San Antonio, Texas; bowling alley, 12 cabins, cafe, service station, grocery, garage; net income $1,000 month; pr. $45,000; cash $15,000.
Address P R 113, Tribune.

CLOSEOUT brand new nationally advertised stock vitamin products. Neatly packaged ready for retail trade. Complete line; high O.P.A. prices established. My cost $5,000 will sacrifice for instant action. State 9881.

FOR sale—2 story modern 2 family flat with filling station equipment and stock. Independently owned, located on Hiway 12. Ray Collins, Highway 12, Fort Atkinson, Wis.

FOR SALE—GOING BUSINESS.
Mfg. cigarette lighters; assembly proposition from die casting sale incls. dies and invent. Priced $6,500. Cen. 0903.

FOR SALE—GOING BUSINESS.
Mfg. water powered food mixers. Sale incls. dies and inventory. Priced $9,500. Central 4087.

INCOME home—6902 Anthony; $250 mo. income; 17 rms.; on car line, near bus; furn. can be purch.; fenced 120x120 ft. lot; shade trees; 4 car garage; stoker; $9,000. Owner, Tri. 2729.

ATTENTION INVESTORS!
29 units, property and business facing Garfield Park. Compl. furnished. Will net over 18%. Call Van Buren 7972.

3 U. S. PATENTS—On elec. operated pumps, motors, and valves; for manufacturer on royalty basis or sell outright. Address P R 60, Tribune.

FOR sale outright or ½ interest in paying photo shop. Prefer partner. Reason for selling not able to get competent help. Call DEA 2822.

FINEST Prop. for expert aut. body and fender man. If you are the man we want, your future is assured. Partnership set up. Long Beach 6390.

NEW IDEAS PERFECTED
by capable experienced men. Ideas protected. Phone Calumet 5068.

BEAUT. auto showroom and used car lot gar.; cap. 65 cars; reas.; 20th Century Motors, 3315 N. Cicero. Mul. 5800.

SELLING out—2d hand furniture store, complete. Portsmouth 5760.

12-3 RM. units nr. Jackson Park—Bldg. only. $14,000. $4,500 cah. Pla. 4510.

—Business Service—

FINANCIALLY responsible sales executive will consider marketing new or established automotive products. Midwest territory. Commission basis.
Address B A 39, Tribune.

WANT exclusive San Diego agency for a good post-war product. Now doing half million dollar business yearly under government contract. Harold E. Quinn, 3911 Normal-av., San Diego, Calif.

MANUFACTURERS agency with office at Kansas City wants lines for Mo., Kans., Neb., Iowa, and Okla. Asso. Distributors, 409 Railway Exch. Bldg., K. C., Mo.

WELL known distributor of products to wall paper and paint stores can handle additional lines of items corresponding to same. Irving 9258.

ARCHITECT—With sales estimating background, wishes to represent building product mfr. in N. Y. C. area. Robert Epstein, 18 W. 27th-st., N. Y.

SHEETMETAL—Die design, product development service available. Own drafting room. 3 men. Part time. Downers Grove 2164-M.

NOW placing large orders for small plastic compression molded parts—May consider investment in sound company.
Address K 322, Tribune.

NORTHERN California salesman carrying two major lines for furniture, variety, and gift trade open for one more good li.; com. basis. Address J A 11, Tribune.

CALLING on all electric dealers and mills in N. C. [Classified as jobber]. Want additional mfr.'s line. Electro Sales Co., Box 42, New Bern, N. C.

ESTAB. concern have time open, research, development work. Machine and tool design, model making production planning. Address P R 89, Tribune.

ARRIVING Tuesday—Interested in any selling lines for Houston, Tex., and surrounding territory. State particulars.
Address J A 26, Tribune.

CARPENTER AND CONTRACTOR.
Building, remodeling, and repairing; siding, insulation, cabts., stores; fixtures a specialty. Capitol 6503.

MOD. machinery bldrs.—Motorizing, rebuilding and scraping work done in your own plant. E. Staley, 2021 N. Albany. Cap. 1294.

WELL known distributor—Product to wall paper and paint stores. Can handle additional lines of items. Corresponding to same. Address P R 182, Tribune.

SALES AGENCY or line for W. & S. W. states. 12 yrs.' successful retail and mfg. exper. Address K 312, Tribune.

IF you want to market your products in Southeastern States, send full details.
Address J A 13, Tribune.

ADVG. agcy. man will exch. serv. with printer or letter shop and win you fut. clients. Address K 420, Tribune.

LINE WANTED
by salesman calling on Iowa, Mo., Kas., Neb.; candy, tobacco jobbers.
Address Y 394, Tribune.

WHAT have you for a master mechanic of rare talent with a complete tool shop?
Address P R 63, Tribune.

NEED printing? Complete creative, copy, layout service; reasonable.
Address K 389, Tribune.

PATENTED products available for immediate mfr.—Write Ed. Bishop, 4031 Goodwin-av., Los Angeles, Cal.

OPEN TIME FOR ENAMELING, JAPANNING, AND ALL FINISHES.
ADDRESS P R 64, TRIBUNE.

ADV.—4 lines, 40 papers, $2.50. Lists free. Keator, Hartford Bldg., Chicago.

MAIL and phone address. Vault.
BUSCH, 35 S. Dearborn.

SET-UP and tool experts [lathe]—Hr. basis; city-sub. Address K 491, Tribune.

MAILING LISTS OF MFRS.
By areas, states, or national. Fra. 1039

MFG. AND ASSEMBLING OF SMALL ITEMS. 4650 CLIFTON. LON. 7999.

OPEN time for coil winding. Long run desired. Address P R 184, Tribune.

—BUSINESS OPPORTUNITIES—
—Business Service—

BUSINESS OPPORTUNITIES IN THE BIG SOUTHWEST!
Served from Dallas
Unlimited business opportunities exist in the last industrial frontier of the nation, the Great Southwest. Dallas, the financial, wholesale and manufacturing center, can expedite your establishment of new business.
Mild climate, no state income tax, lowered freight rates, ample raw materials, fuel and power—cheap and abundant, excellent transportation of every type.
Dallas is the 12th largest distributing center in the U. S., serving 16,000,000 people in its distributing area. Our Industrial Dept. assists firms in evaluating possibilities of the Great Southwest for present and post-war expansion.
Without obligation write for any information you may need. Clyde V. Wallis, Vice-Pres. and Mgr., Industrial Service Dept., Mercantile National Bank, Dallas 1, Texas. Resources over $150,000,000.

DISTRIBUTORS AND MANUFACTURERS AGENTS—ATTENTION!
Our service is planned to establish contacts between Manufacturers, Agents, or Distributors and Manufacturers of lines desired. Every one is seeking additional lines for lucrative post-war markets. Manufacturers, Agents, and Distributors who desire additional lines, or persons contemplating the establishing of themselves as Agents or Distributors are invited to write for our plan OIS which is designed to promote mutually profitable connections between manufacturers and distributors.
Manufacturer-Distributor Contacts, Inc.
Room 1754. 420 Lexington-av.
New York, 17 N. Y.

EXPORT TO SWEDEN-SCANDINAVIA.
Swedish Import firm with daughter firm of engineers, having good financial resources and good connections, wants contact with manufacturers of the following goods: Tools and Machine Necessaries, Chemicals, Electric Installation Material, Small Electric Motors, Regulators and Measuring Instruments. New and special articles are of particular interest. Energetic and efficient sales work in Sweden as well as in the whole of Scandinavia and perfect service can be guaranteed. Please answer to "Sale from stock and factory" Care Gumaelius Advertising Agency, Stockholm, Sweden.

EXPORT TO SWEDEN
Swedish import firm in Stockholm, having good financial resources and good connections, wants to get in contact with manufacturers of: Textiles, toilet articles, "Nylon" products, synthetic rosin products. New and special articles are of particular interest. Efficient sales work in the whole of Scandinavia can be guaranteed. Best references. Please answer to "Continuous turnover," c/o Gumaelius Advertising Agency, Stockholm, Sweden.

IF your advertising, direct mail, or sales promotion costs $1,000 a year you can afford to have an Advertising Agency give you service and advice. You pay no more, you do a real advertising job, and you get greater results. Write, telephone, or come in. No obligation. SALESVERTISING ASSOCIATES, Inc. Douglas Doolittle, President. Board of Trade Building, Chicago. Telephone Wabash 6245.

HENRY HELMAN of Johannesburg, South Africa, presently visiting the U. S., desires to contact manufacturers, producers or distributors in this country who may be interested in the extension of their field of operation or the establishment of an agency in South Africa. Will those interested please communicate with him, care of the Standard Bank of S. A., Ltd., 67 Wall-st., New York, N. Y.

WOULD YOU LIKE REPRESENTATION IN REMOTE LOCALITIES?
Lines Desired: Infants' Wear
Beauty Shop Supplies.
Ladies' Ready-to-Wear.
Men's Furnishings.
Complete coverage in all states.
ADDRESS J A 17, TRIBUNE.

ATTENTION—Manufacturers of electrical material. Have ten years experience contacting electrical wholesalers, architects, engineers, contractors and industrials. Would like to contact manufacturers requiring representation in southeastern territory. B. Allen Bryant, 315 Walton Building, Atlanta, Georgia.

ATTENTION, MANUFACTURER
Have your product represented in Philippines. Man, age 25, born in islands, American-Spanish. Ready leave. Big market. College ed. Long business exp. Speaks Spanish, Phil. dialects. Arrived U. S. May. Appt. contact Jay J. McCarthy, 139 N. Clark. DEA. 0017.

WANTED—An outstanding item for exclusive distribution in Cleveland and Ohio area by a well rated established company. Especially interested in an item that can be used for HOMES—HOUSEHOLD or BUSINESS places. Send detailed information.
Address B A 42, Tribune.

FORMER Dallas Automobile Dealer-Distributor with ample finances seeks nationally known products to distribute in the Dallas, Tex., trade area. Owns building with 25,500 square feet floor space available Jan. 1. Ideal location and arrangement. N. G. Flippen,
4421 Lorraine, Dallas 5, Tex.

HEAD important concern specializing international public works—Visiting shortly his Brazilian affiliate, desires establish contact with large American concern interested in coming industrial opportunities in Brazil. Box 775, 1474 Broadway, New York.

FACTORY REPRESENTATIVE.
Sales exec., mech. engring. backgrnd., years' exper. in contact with top executives, interested in mech. line for Chgo. terr.; fam. foundry prod., magnesium, aluminum, bronze, etc.
Address Y 136, Tribune.

MFG. CONTROLS—Small mfrs., economize by setting-up proper mfg. controls DURING Product conversion—Time Stds. Mt'l and Prod. Controls, Wage Incen., Job Evaluation. Will consider joining staff or working on fee basis.
Address K 423, Tribune.

TWO experienced business men would like information regarding a dealership for electric appliances or any fast moving items for distribution in eastern South Dakota. Showroom leased. J. P. Newcomb, 216 First Natl. Bank Bldg., Sioux Falls, South Dakota.

UNITED EXPEDITERS, 338 SOUTH ST. ANDREWS-PL., LOS ANGELES 5, CAL. WILL REPRESENT YOU AND EXPEDITE DELIVERY OF MATERIALS, INFORMATION, OR, ANYWHERE IN LOS ANGELES OR SUBURBS. $1 PER HR., MIN. $4.

WAGON JOBBERS
Automotive specialty in great demand, sold thru gas stations, auto dealers & service stations; large repeat business; steady year around volume. Call or write. The Hixon Co. 2642 S. Mich.-av.

Connection wanted with manufacturer of FOUNTAIN PENS
for selling in Sweden. Advertiser able to prepare propaganda, packings, etc. Werner Forssell, Tryckericentralen, Falkenberg, Sweden.

INDUSTRIAL Sales Engineer with extensive experience in Alabama desires to represent manufacturer of industrial or other items in Birmingham and Alabama. Meredith & Gatchell, 509—10th-st., S. W., Birmingham, Ala.

MFR'S. agent—Contacting large industries and utilities in Mo. and Cent. and So. Ill. Production and maintenance supplies, parts, and equipment. Comm. basis or can job. State proposition fully.
Address B A 9, Tribune.

ATTENTION manufacturers — Ex-service man in business for self desires to help you in selling and manufacturing your products on a commission basis. William L. Gregory Enterprises, 1221 S. Cicero. Roc. 6044.

WANTED—Engine lathe work, 16 in. swing, 2 inch delivery; reas. 2850 N. Cicero. Pen. 4466. Mr. Stempka.

—Distributors—

DISTRIBUTORS
We are looking for a wide awake distributor to handle an attractive bullet type cigarette lighter. Also several other interesting items.
Address X E 549, Tribune.

WTD.—Salesmen and representatives for various open territories calling on hardware jobbers in bottling supply houses to take orders for specialty item as side line. 25 yrs. on the market. State terr. covered, type trade.
Address P X 239, Tribune.

DISTRIBUTORS — Exclusive territory; permanent business; cosmetic repeat items; big Xmas gift buying; $500 or more req. for merchandise to handle.
Address K 394, Tribune.

DISTRIBUTOR — Very timely and fast selling specialty. Must have good coverage in Chicago and vicinity.
Address B A 45, Tribune.

WTD.—Agcy. for bldg material specialties; exp. exc. Address K 406, Tribune

—Manufacturing—

I HAVE a patented mechanical electrical safety device for 18,000 potential customers that I will turn over to a financially resp. mfr. and distributor on a royalty basis or other arrangement.
Address P X 405, Tribune.

DESIGNING
DIES, TOOLS
SPECIAL MACHINERY.
ALSO PRODUCT DESIGNING.
HUMBOLDT 6536.

STAMPING—DRILLING
New equipment available. No. 1-2-3 punch presses, production drilling to ½ in. Pal. 2393.

WE have available time in our woodworking, spraying and assembly depts. Can fabricate part or all of your reconversion items for immediate delivery. Call Monroe 4311, Mr. L. Wolf.

PRECISION GRINDING WANTED.
.0002 in. limits; guar. elec. welding; plain lapped plug gages; 2-3 day deliv. ALSO HAND SCREW MACH. WORK. DIRZIUS MACHINE SHOP, Roc. 4357.

OPEN TIME
Turret lathes, screw and mill. mach., lathes, drill and punch presses, etc.
ILLINOIS MACHINE PRODUCTION CO.
PENSACOLA 5900.

MACHINE WORK WANTED
FOR LATHE, DRILL, PRESSES.
Horizontal mill, general machine work and welding. RELIANCE ELEVATOR CO., 1400 W. Adams. Monroe 4022.

WE WANT work for a factory completely equipped to do most types of sewing and cutting work. We have plenty of expd. operators and finishing help. Can we serve you? Nevada 9230.

NITRIDING WORK WANTED
Have latest type equip.
A. B. EQUIPMENT MFG. CO.
Chesapeake 4400.

FIRM to manufacture steel stampings for toy horses—Overall size, 8x24". For patterns and details
Address N F 471, Tribune.

WANTED production runs—For precision hand screw mach. shop; also do punch press stamping. De Witt, 3122 Sheffield. Div. 2136 or Lak. 3314.

SILK screen printing and hand painted signs—On paper, cardboard, metal, cloth, glass, etc. Sign-Post Adv. Co., 3434 N. Halsted. Diversey 8477.

DIES-jigs-fixtures—Experimental machine works. Berg Bros. Tool Works, 1548 N. Mason-av. Merrimac 0948.

WANTED—Woodworking shop to make wood items. Production work.
Address N N 416, Tribune.

TUBE AND PIPE BENDING.
Production time available. Simco Industries, 3814 W. North-av. Alb. 0477.

—BUSINESS OPPORTUNITIES—
—Manufacturing—

METAL GOODS
MANUFACTURER SEEKS POST-WAR PRODUCTS
Manufacturer located in Grand Rapids, Mich., is interested in fabricating post-war products. Preferably one that has reasonable permanency. Excellent engineering staff; complete facilities for fabricating all types of metal products; adequately financed, and directly connected with nation-wide distributing organization. Excellent labor conditions. Will consider subcontract work or the exclusive manufacture of any meritorious item. Product may be all metal or in combination with nonmetallic materials. Inquiries held in strict confidence.
ADDRESS P R 116, TRIBUNE.

CONTRACT METAL FABRICATION
Complete Sheet Metal Equipm't
Specializing in metal containers of all shapes and sizes.
SEAMWELDERS.
SPOTWELDERS.
SOLDERING AND BRAZING.
BONDERIZING.
Spray Paint'g—Lacquers—Baked Enamel.
MACHINE SHOP FACILITIES
12 No. 6 Hand Screw Mach.
DRILLING—TAPPING.
ASSEMBLY—INSPECTION.
AVAILABLE NOW for complete items or subassemblies.
Phone Chesapeake 1400. Mr. Barber.

CAPACITY OPEN
ARE YOU IN NEED OF DIES AND STAMPINGS?
LATHES, GRINDERS, SHAPERS, MILLS, PUNCH PRESSES, DRILL PRESSES, HAND MILLS, KICK PRESSES, TOOLS AND DIES. ASSEMBLING.
NELCO MFG., INC.
SUPERIOR 4434.

NEW PRODUCTS
We represent a number of well established manufacturers ready to finance the production and marketing of products with large sales potentialities. Will buy outright or manufacture on royalty basis.
Howard E. Richardson Assoc.
Product Research Exchange
209 S. LA SALLE-ST.

Attention! Manufacturers!
WE HAVE OPEN TIME FOR THE MANUFACTURE OF PRECISION TOOLS AND GAUGES. DIES AND PUNCHINGS. REPRESENTATIVE WILL CALL AT YOUR REQUEST OR MAIL PRINTS FOR ESTIMATES.
HAWKES GRINDING COMPANY,
113 MUNROE-ST., LYNN, MASS.
LY-5-0350.

WANT MFR. to make and distribute comb. BRUSH-COMB inventions; have 2 U. S. patents on them and world patents are applied for; an item every one needs; proven sales; sold for $1 [have also another type comb, man's pocket, and lady's purse size, 39c] in drug, chain and dept. stores, beauty and barber shops. As long as materials were avail. I mfrd. and sold.
Address K 395, Tribune.

CAPACITY OPEN
GEAR CUTTING
FOR CAMERAS—METERS, INSTRUMENTS—GEAR REDUCERS FOR FRACTIONAL H. P. MOTORS, etc.
INSTRUMENT GEAR WORKS
IRVING 6800

CAPACITY AVAILABLE NOW
B. & S. SCREW MACHINES.
[NO. 00 AND NO. 2]
DRILL PRESS.
MILLING MACHINE.
TURRET LATHE.
ASSEMBLY.
METAL SPECIALTIES MFG. CO.
3200 CARROLL-AVENUE.
VAN BUREN 6800. MR. EINECKER.

MANUFACTURERS
We are looking for items to manufacture either as a sub-contractor or a royalty basis. We offer complete facilities on Brown and Sharp automatic screw machines. Also all types of secondary work and light assembly. Barclay Control Co., 1545 N. Central-av. Merrimac 7644.

MANUFACTURERS ATTENTION.
Let us handle your subcontracting for you; we offer good contacts, engineering and design knowledge; qualified expediter and inspectors; our price fits your job; further information can be obtained from William L. Gregory Enterprises, 1221 S. Cicero. Roc. 6044 or Ken. 0826.

R. J. FRISBY MFG. CO.
INVITES YOUR INQUIRIES.
Automatic screw mach. work, 1/16" to 2½" cap., all phases secondary operatn.
COMPETITIVE PRICES
PRECISION WORK
2417 HUBBARD-ST. SEELEY 3378.

WANTED
WOOD WORKING CAPACITY
We are looking for a mfr. who is capable of producing a very large quantity of fine radio cabinets. If you are interested,
ADDRESS P X 480, TRIBUNE.

OUR 50 years' experience making all kinds of screw machine products will aid in speeding up your post-war production. Right now we have capacity from watch screws, made on our own machines, to 1 9/16" pieces made on Conomatics. May we submit quotations on your requirements? Waltham Screw Company, Waltham 54, Mass. Wal. 5830.

MFG. CAPACITY WANTED
To make and sell established gas appliance with record of 10 yrs. excellent service. We have patterns, tooling, some machinery and experienced engineering staff, ready for national distribution, need executive and sales personnel. Address P X 432, Tribune.

MACHINE SHOP.
Has some open time for general machining, light and heavy work, job or contract; repairing and overhauling; special equipment built; 12 ft. by 36 in. planer, No. 4 mill. machine, 6 ft. radial drill, large lathes, etc. Competent help, prompt service. Phone Longbeach 6574.

NEW PRODUCT.
Have developed a METALLIC PLASTIC MATERIAL suitable for molding into various articles of a mechanical nature, etc. Will stand the highest temperatures. Want party or co. that would be inter. in the mfg. and finan. same. Can show samp. Address Y 144, Tribune.

WORK WANTED
FOR BROWN & SHARPE AUTOMATIC SCREW MACHINES—HIGH SPEED. WE SOLICIT YOUR INQUIRY FOR QUALITY WORK AT A FAIR PRICE.
GRAFCO PRODUCTS CO.
5641 S. HALSTED. ENG. 2024.

BROACHING
Surface, internal, external broaching Milling, drilling, tapping, and honing Time open, lge. or small quantities. Specialties Engr. and Broaching Co., 1221 S. Cicero. Roc. 6044 or Cicero 8303.

5¾" D. CERAMIC BRICKS
Ceramic mfr. has capacity open for the manufacture of thousands of 5¾" D. electric hot plate bricks. Orders accepted now.
Address P R 129, Tribune.

MFR. of tools, dies, screw machine products, stamping, is interested in any ideas that you may have in making new items in the metal or plastic field, also interested in new inventions on royalty or purchase basis.
Address P X 208, Tribune.

WANTED—Lathe work [metal] up to 6 in. diameter; home shop; N. W. Side; GOOD WORKMANSHIP; SPEEDY DELIVERY; lowest bids; anxious for PERMANENT CONTACTS in post-war work; queries ans. immed. Address X E 301. Tribune.

WORK WANTED
MULTIPLE SPINDLE SCREW MACHINES, 1⅝"-3¾" CAP.
Also 2d operations. Che. 2181.

WELDING
Job and production work wanted; arc and acetylene welding and brazing; have 5 arc welding machines available to start immed. for prod. work; prompt deliveries assured. Merrimac 3444.

ORDERS WANTED FOR TOYS.
Complete lines of wood products available for retailers or wholesalers. Line includes wagons, hobby horses, scooters, etc. William L. Gregory Enterprises. 1221 S. Cicero. Roc. 6044

HOT tinned terminals & stampings.
BARE WIRE RADIO LEADS.
Radio trimmer plates & hardware. Prompt del.; low tool & piece price. Sheffield Mfg. Co., Bergenfield, N. J.

ATTENTION machine manufacturers. Want machine work for precision parts for all types of machines. Workmanship guar.; reas. G. & N. Machine Products. 1110 Foster-av. Lon. 4185.

WANTED—Immediate open time for dies, metal stamping, forming and sharpening of small cutters; large quantities. Write for details.
Address S C 79, Tribune.

SEWING PLANT.
Complete with 25 high speed machines and clicker; interested in sub-contracts work or can mfr. anything in the sewing line. Address P R 179, Tribune.

EXPERIMENTAL engineering products developed and styled. Models made in metal, wood, or plastic. Full engineering facilities. Ted Gilmore. 3608 N. Wilton, Diversey 4799.

WANT—Light manufacturing or assembly work. Up-to-date plant; centrally located; 10,000 sq. ft. floor space. Fully equipped to turn out quality work promptly. Address K 216, Tribune.

JEWELRY mfr. with reputation for fine workmanship has open time on small precision drilling, tapping, stamping, cut-off turning, tumbling and finishing. Central 4745.

OPEN TIME.
Engine lathes, hand screw machines, drill press, etc. L. C. Rawson Eng. and Mfg. Co., 2738 Belmont.

WOODWORKING plant has open time on sticker.
Universal Wood Specialties Co.
3515 Touhy. Tower 3676.

OPEN time — Sheet metal shop; press brake, punch presses, kick presses, spot welders. Village 4737.

WANTED—Metal shop to make medicine cabinet production.
Address K 388, Tribune.

WANT—Competent mfr. to manufacture hard rubber flashlight; patented. A. Dritsas, 168 W. Oak-st.

PARTY with 00 auto. screw machine to do a large amount of work in his own shop. Phone E. W. Clark, Central 3682.

CENTERLESS GRINDING WANTED.
Infeed, thru feed, profile. Any tolerance, any quantity; good deliv. Mon. 3991.

BINDERY work wanted—Manufac. any item comp. Address P T 465, Tribune.

HOME shop wants small tool or production lathe work. Buc. 8462.

PRACTICAL—Special machine and tool designing. Mr. Forster. Harrison 2716.

COMP. and trans. molding work wanted—Eng. ser. Address P X 523, Tribune.

FOUNDRY has open time for aluminum jobbing and production. Ced. 1448.

—BUSINESS OPPORTUNITIES—
—Manufacturing—

ELECTRIC HOT PLATES
Mfr. has capacity open to completely make and assemble 10,000 elec. high grade 2 burner hot plates every month. Will furnish 22 gauge metal, genuine nichrome wire for heating elements; 3 double pole safety switches, No. 16 asbestos covered solid wiring, 6 ft. No. 16 asb. cov. braided heater cord. Finished in white or black enamel. Underwriters' Laboratories specification. OPA ceiling $12.50. Each stove packed in individual telescope box, ready to ship. Financially resp. persons are invited to place orders now. Address P X 165, Tribune.

—Partnerships and Investments—

FOUNTAIN Pen Factory located in the South needs experienced factory man for production and Sales Mgr.; investment preferred. State qualifications and give reference in first letter.
Address J A 31, Tribune.

PRACTICAL auto mechanic with large bus. and good prospects of a new car agency would like to contact some one on an equitable basis—Loc. in city of 50,000, 30 miles from Chicago.
Address K 206, Tribune.

VETERAN would like to invest with or without partnership in small going mail order business or what have you?
Address Y 143, Tribune.

—Wanted—

WILL INVEST
IN GOING BUSINESS.
STATE FULL PARTICULARS.
ADDRESS P X 571, TRIBUNE.

PRIVATE party wishes to purchase operating sheet metal or stainless steel fabricating business. Give all details in first letter and price asked.
Address P T 415, Tribune.

CAPITAL stock of small manufacturing company with good war time earnings and reasonable future prospects. Will purchase outright or control. Give details. Address Y 53, Tribune.

MANUFACTURER interested in idea or invention of aluminum product which can be spot welded; will produce on royalty basis or buy it outright.
Address P X 561, Tribune.

PLASTICS
Want partnership in plastic mfg. co.; have new items for household and offices; twenty years' experience in selling and mfg. Address H 353, Tribune.

MERCHANDISE WANTED
Wish to contact mfrs. and 1st hands of items suitable for wagon routes; volume business; in Chicago one week.
Address H 351, Tribune.

OFFICE SUPPLY store—Retail; established; prefer location in northern Illinois or Southern Wisconsin.
Address B A 46, Tribune.

WANT SMALL FACTORY
with single needle and marrow machines; will buy, rent or take over lease.
Address P X 592, Tribune.

AM interested in hi-grade tavern, lounge or vacant store for same in desirable N. S. neighborhood. Cra. 1004, or Address N N 425, Tribune.

WANTED agency, distributorship, or local hauling—16 yrs. exp. bus. sales; have large warehouse, trucks and drivers; sufficient capital. 11 W 64th-st.

DO YOU WISH TO BUY OR SELL A BUSINESS? CONSULT US. NO OBLIGATION. BUSINESS BROKERS CO. 120 SO. LA SALLE. RAN. 2557

CHILDREN'S shoe store—Northern Illinois or Wis., or consider concession in Children's Apparel shop. Dis. vet.
Address K 488, Tribune.

WANTED—Gas station, wash, grease and repairs; S. or S. W.; state gallonage, prod. and terms.
Address P T 102, Tribune.

WANTED—Small machine shop or steel fabricating shop in industrial dist. south side or south suburban. Advise location and price. Address B A 43, Tribune.

WANTED—Auto supply and accessory store. Either individual or co-operative. Illinois or Indiana.
ADDRESS P X 461, TRIBUNE.

BUS. man with $5,000 wants to buy an int. in a going mfg. wholesale or retail bus. with ser. Address P X 263, Tribune.

WHO wants to sell a well established business? Tavern, grocery, or beauty shop. Address P X 129, Tribune.

EXPD. business man with capital looking for partnership in small mfg. plant.
Address P T 300, Tribune.

SALES repr.—Jobber, light mfg., or what have you? Will invest suitably. Ex-service man, marr., 1 child. Ind. 9340.

WANTED—A new product or device to market by expert national distrib.; excl. basis. Address Y 137, Tribune.

To buy or sell any business
Quickly or confidentially
Cox Co., 30 N. La Salle. Dea. 1057.

EXECUTIVE—35, will invest $15,000, with or without services; full details.
ADDRESS K 374, TRIBUNE.

SMALL sheet metal plant wanted—Present personnel to remain.
Address P T 257, Tribune.

WTD. small mail order business—Private party. Write full details.
Address P X 247, Tribune.

CAN use quantity suitable mail order items; retail to $3.98. Address G. F. L. Co., 1621 S. Canal, or ph. See. 2051.

GAS station for a couple of ex-GIs; can make a living; some repair work; prefer N. Side. Address X E 359, Tribune.

GAS station wanted by GI with capital to handle; give details.
Address X E 385, Tribune.

WANTED to buy or lease—Small hotel; give full particulars first letter.
Box 118, West Frankfurt, Ill.

GAS station and repair shop—By returned veteran; can invest $3,000.
Address X E 396, Tribune.

RADIO parts manufacturer interested in buying or merging with tool and die or mold. shop. Address P X 168, Tribune.

WANT partnership in lamp shade mfg. bus. or any new household line; will invest money. Address K 522, Tribune.

HAVE up to $5,000 cash to invest in gift card and lingerie shop.
ADDRESS N N 433, TRIBUNE.

MAN and wife want mgmt. of tourist camp with option of buying; southern U. S. Address P R 127, Tribune.

BARBER shop—1st cl. barber buy or rent shop. Address Y 162, Tribune.

CASH PAID FOR YOUR BUSINESS. Quick action. Ace Auct. Canal 8625.

WE PAY CASH FOR YOUR BUSINESS. Marshall Sales, And. 5346

MFG. or Distributing firm, all or pt. By exp. execu. Address K 407, Tribune.

WANTED to buy or lease—Gas station with garage. N. W. Side. Humb. 0168.

TAVERN—North Side.
Address S C 80. Tribune.

WANTED—Greeting card, novelty, and gift shop. Address H 357, Tribune.

WTD.—Small items for mail order business. Address P X 209, Tribune.

INVEST going mach. shop with servs.; 13 yrs.' exp.; M. E. deg. Spa. 7115.

THEATER WANTED—Buy or lease; money maker. Address N R 76, Tribune.

SUPER gas station—Write full information. E. Altfeld, 3301 W. Monroe.

INFANTS wear shop in city or suburbs
Address K 487, Tribune.

HAMBURGER OR SANDWICH SHOP.
ADDRESS P X 163, TRIBUNE.

RMG. hse.—15 or more rms. Gd. cond. Reas. rent. Address K 498, Tribune.

WILL buy going tavern on South side. Call in a. m. Mr. Goebel. Wen. 1124.

METAL stamping plant—Give full details. Address P T 402, Tribune.

WANTED—Wood turnings up to 42 in. long. L. Sorensen Co., Newcastle 4276.

DELICATESSEN or food store. Give all particulars. Address K 305, Tribune.

MEAT MARKET WANTED.
Pay cash for bargain. Berkshire 4923

CIGAR STAND in loop bldg. Must have possibilities. Address P T 231, Tribune.

HORSES, HARNESS, AND WAGONS

FOR SALE
Exceptionally Fine
Purebred Arab Stallion
Makhmal reg. No. 1147, Arabian stud book. This beautiful chestnut sorrell is 15-1 hands. Unusual blood line. A grand saddle horse with wonderful conformation, the right way of going, clean and sound. So gentle owner's 12 yr. old daughter handles him perfectly. He has all the qualifications that make the Arab "The King of Horses." Can be seen at Long Meadow Farm, Wilmette, Ill Price $750. Address inquiries to owner, Stuart Sherman, 919 N. Mich., Chicago 11, Ill.

SPECIAL NOTICE
Account of Labor Day, we are postponing our saddle horse sale until Tuesday evening, Sept. 11, at which time, we will have a lot of good horses. Watch for further announcement.
Erwin F. Dygert. Tel. Yards 7347.

GREENTREE is going all English again; sacrificing our top Western string of pleasure and livery horses, saddles, and bridles. You can't afford to miss these top working horses. Terms to responsible people.
RIVER GROVE 588.

5 GAITED 6 yr. old spotted saddle bred gelding—Lady broke; yng. lady leaving city; may be seen at Woodland Valley Stables, 151st-st and Harlem-av., Orland Pk., Ill.

RACING mare, stud, and filly foals—Finest breeding mares, from $75; fillies from $200; studs from $500; also reg. work stock. Lady Ellen Farm, 128th and 76th-av.

5-GAITED black gelding—16 hands, 7 years' old, sound; good conformation.
TAUBER'S RIDING SCHOOL.
1730 Milwaukee-av. Hum. 0246.

LARGE Welsh pony—Bridle and saddle; reasonable Macks Farm Five Farm. north of Devon on River-rd. Des Plaines 3006-J or Edg. 0021.

FOR sale—Horse trailer; good condition; perfect alignment; saddle and grain compartment; good tires with spare.
732 Ridge-rd., Munster, Ind.

BEAUTIFUL gray walk-trot mare—Also gaited mare; excellent hunter; few other good saddle horses.
CHALMERS, NORTHBROOK 299.

PRIVATE horse—3 gtd.; 6 yrs.; showy; dark dapple with tack; best offer. 1508 N. Clark or weekdays Dea. 3329.

2 HORSE trailer, metal body, good cond., $175; 2 western saddles, like new. 411 E. 75th-st. Vin. 1884.

GROOM wanted—for saddle horses; best salary in city. Fashion Club Stables. 2223 Cleveland-av. Lincoln 1213.

BLACK mare riding horse—15 hands high; very gentle; reasonable. 311 W. 42d-place. Boulevard 2791.

WESTERN riding horse, saddle and all accessories; 2 blankets; private party. River Grove 3264W.

WANTED—100 fox farm horses. Will pick up as far as 100 mi. from Chicago. John Madsen, Agent, Box 41, Naperville.

5 YR. old Palamino; lady broke; western tack; private. Wagon Wheel Stables. River-rd., ½ mi. S. of Higgins.

GENUINE imported English saddle; 1 tail set; 2 English bridles.
Phone Greenleaf 0042.

BAY saddle horse—Complete new riding equipment; $225. Leaving city. Berkshire 9007.

SINGLE horse trailer with canvas top; like new. 3527 S. Grove, Berwyn.

HORSE—3 years old; broken; must sell. 8545 S. Elizabeth. Stewart 2096.

REG young mare—Excellent breeding Park Ridge 1393 or Village 8229.

RIDING academy—Reasonable rental Oakbrook and York-rd. Hinsdale 1203

—BOOKS—

NEW 30 volume Encyclopaedia Americana with 2 volume-dictionary.
Mr. Birholtz, Hay. 2609.

—BOATS, YACHTS, ETC.—

MAYPOLE
is accepting orders now on
CENTURY
Runabouts and Utilities.
15', 17', and 19' models.
New Designs, Higher Speeds, Greater Comfort.
OWENS YACHTS
27', 30', and 40' Classes.
With a number of fine features and innovations that you will find worth waiting for.
Call, write, or wire immediately.
MAYPOLE BOATS & MOTORS
5901-07 W. Madison-st.
Chicago 44.

CHICAGO RICHARDSON DEALER ANNOUNCES the new ultra-modern 25 FT. SEDAN CRUISER will be on display at new show rooms at 2480 S. ASHLAND-AV. within 60 days. Place orders now for an early spring delivery.
BOATS, INC.
2480 S. Ashland. Monroe 6675.

BEAUTIFUL Robinson Express Cabin cruiser—Chrysler 141 h. p. engine; this fast boat built Nov., 1943. Owens 1941 twin 90 h. p. Chryslers; automatic pilot, direction finder; ship-to-shore telephone; an ideal family boat; will furnish an insurance survey on both boats, Tom Orr, 1315 E. 53d-st.

1941 30 FT. OWENS sedan cruiser, de luxe model, 103 h. p. engine; exc. cond.; $5,250. Stall 57, Belmt. Harbor. Also fast 17' 6" speedboat; 110 h. p. engine; $1,150.
25 ft. speedboat; 125 h. p.; $1,650. For info. call Irv. 4800 or Div. 2918.

30 FT. cabin cruiser—9½ ft. beam; 100 h. p. 1941 gray marine eng.; sleeps 4; spot light; dual horns; refrigerator; galley; toilet; radio; 2 new 75 plate batteries; Dinghy; 2 anchors; elec. bilge pump; sterno stove; 2 encl. cabins. Slip 5, Belmont Harbor. Hol. 4992.

17 FOOT SLOOP with Elto handi twin motor, dinghy, mooring; see Star Dust at dinghy landing, no. end Belmont harbor after 12 Sunday, or call Exham, Lincoln 9289 Sunday a. m., or Bittersweet 7848 week days.

21 FT. sailboat—Marconi rigged, deep keel. Completely equipped including 2 suits of sails, special Champion 3½ h.p. motor, new cockpit and winter covers and many extras; $650. In commission. Montrose Harbor. Pen. 3375.

THIS is an end-of-season bargain—28 ft. Gar Wood quarter cabin sedan; 150 h. p. Kermath Seawolf, name "Jody." No. 39A713. See at Burnham Park Yacht Club on Northerly Island, or call Bru. 1445 week days, 9-5.

27½ FT. cabin cruiser—95 H. P.; Kermath Seaprince, mod. 1939; spotless and immaculate. Can be seen at 59th-st. harbor, Jackson Park Motor Boat Club. Ask for Frank.

DON'T buy a cabin cruiser until you see the Debutramp, 29 ft. beauty in Monroe Harbor; clean and trim; plenty of extras; 90 h. p. See Harbor Master. Make an offer. Must sell, leaving city.

12 FT. boat, 5 h. p. alternate motor and trailer; 41 model; perfect condition; complete, $250; also 16 h. p. Johnson motor, $125. Euclid 2012.

SAIL BOAT—18 ft. Condor keel "Laramie"; first class condition; 2 sets sails and spinnaker; dinghy; at Wilmette harbor. Call And. 8174, wk. days.

OUTBOARD MOTORS RELEASED! Johnson and Evinrude on display. Place your order now. TACK-L-TYERS Sport Shop, 916 Chicago-av., Evanston.

AUX. keel sloop, 30' overall. Built 1942. Completely equipped with finest accessories, incl. special 4-wheel trailer. Very reas. Call Wilmette 1293.

FOR SALE—25 FT. BOAT.
Well blt. 1944 Brooks design No. 202. Powered by Ford 60 V8 motor. Now in water. Except. buy. Hollycourt 8285.

STAR boat in commission—Also trailer and dinghy. Good sails. Best cash offer or will accept good used car in trade. Dorchester 9544.

23 FT. Aux. Sloop—1943; Univ. motor; cabin, 2 bunks, galley, toilet; mahog. hull, all equipped. Call Dr. Gruner Pen. 9528.

ALL mahogany 16 ft. inboard motor boat—45 h. p. Almost new. Gray engine, Upholster, and everything in beautiful cond. Call Merrimac 8642 after 7 p. m.

PROPELLER REPAIR SERVICE.
Gray Marine Engines.
Outboard motor parts.
W. L. Masters & Son, 210 W. Chicago.

FAST 17 ft. 1942 Century—103 horse power Gray motor; $1,700 cash. Inquire Sun. and Mon. Kent Company, Riverside Drive, McHenry, Ill.

35 FT. 22 sq. meter class racing sloop. Mahogany, compl. equipped including dinghy, $1,800. "Sveika." Montrose Harbor. Call Sup. 1468 or Pul. 7780.

$600 SACRIFICE—90 h. p. 1940, 20 ft. cabin cruiser, forward cabin with 2 bunks and toilet, large aft cockpit. See at Hewes Boat Co., Fox Lake, Ill.

THOMPSON, 16 ft.—4 cy., 16 h. p. Evinrude with self starter and remote control; $325. 161 Lincoln Parkway, Williams Bay, Wis. Phone 4771.

FOR sale—1941 Chris-Craft, 44 ft., new condition. Fully equipped; twin 130 h.p. $15,000. Slip 25, Belmont Harbor. Angsten, Lawndale 8000.

16 FT. Ranger—39-H-529; exc. cond.; new sails, lts., many extras. In water, Monroe-st.; $450 val.; best offer takes. Inq. H. Eldean, Hrb. Mst., or Ind. 5874.

DE LUXE Chris-Craft speedboat—"Lady Cop"; 95 h. p.; very fast; barg. Just south of Stall 70, Belmont Harbor.

6 H. P., 2 cyl. Lockwood outboard motor. Call from 1 to 6 p. m. Sun. H. Pawlowski, 2335 W. Thomas-st., 3d, rear.

SACRIFICE—26 ft. cabin cruiser, $650. Ex. cond.; extra boat oars; bargain. See Mac H. Inquire Montrose Harbor.

JOHNSON outboard motor—2 h. p., 8 in. propeller; good condition. Also Remington foursome elec. shaver. Sup. 5244.

LATE MODEL GRAY 4-40—Completely rebuilt. Call Sunday, Dea. 6591; week days, Fra. 4792.

32 FT. cabin cruiser—A-1 condition. Can be seen at 21st-st. at Burnham Park. No. 39, B7. Best offer takes. Vic. 1168.

SAILBOAT—38' Aux. Yawl, Malabar-type. Extra sails eqpmt. Sac. $1,600. 3606 S. Logan, Milw., Wis. Ph. Sh. 9172.

15 FT. runabout—Complete accessories, 33 h. p. Evinrude outboard, $600. In water. Hay. 8693 before 11 a.m. Sun.

JOHNSON S. D.—16 motor and 14 ft. metal runabout; used very little; 10 a. m.-2 p. m., Sun. only. Jun. 3330.

WOLVERINE—14 ft.; with deck and lights; folding backs on seats; like new; Evinrude 22. Rad. 7970, aft. 10 a. m.

16 H. P. Johnson Wolverine runabout—Mah. deck; steering wheel; throttle control. $375. CICERO 4295.

SNIPE—Good shape, in water. Century speed boat; latest 1942. Call Monday or after. BUCKINGHAM 7129.

CLASS B Sailing dinghy—All mahog.; price, $190. See Sun. after 11. Burnham Pk. Yacht Club, ask for Johnny.

'42 NEPTUNE 6 h. p. outboard motor; alt. fire.; $105. Columbia Ser. Sta., 1040 S. Michigan-av. Closed Sun.

MAN wanted for 6 wks. work aboard sail yacht. Low pay, but fun. Davis, State 9436, Tuesday.

21 FT. Arrowhead sloop—"Sea Angel II." Fully equipped. See Mr. Hoyer, Jackson Park Harbor, or call Sou. 6325, eves.

NEPTUNE—9½ horse power, twin alternating firing. Perfect. $150.
Juniper 9381.

30 FT. Richardson cabin cruiser—110 h. p.; gray marine engine; appointment only. Rep. 3918, 5-6:30 p. m.

STAR sailboat—Recond.; 2 sets of sails, dinghy; best offer. Call evenings, after 6 p. m. Rog. 4249 or Bri. 3146.

1938 CHRIS-CRAFT cabin cruiser — 26 ft.; dual control; sleeps 4; perfect thruout. Vic. 5100, Boat at Belmont Harb.

BEAUTIFUL new mahogany 14 ft. outboard hull, complete with cover and cushion. Cary 4142, Hansen.

CHRIS-CRAFT 1942 utility speedboat—17 ft.; used very little. Belmont Harbor, Slip 103, or call Sheldrake 4714.

CABIN cruiser—Custom built; mod., slps. 4; Gray marine engine, cypress hull, mah. cabin; barg. Por. 8060, Mr. Casey.

SMALL cabin—Gray motor; under 20 ft.; 30 m. p. h.; fully equipd.; stall 19, 59th-st. Harbor, 12-5 p. m. Rad. 4610.

26 FT. motor sailer. Lulu Belle—Excellent cruising accommodations. Graceland 0015, week days, bet. 10-5.

16 FT. Chris-Craft—6 cyl. engine; nice shape. See boat at Hewes Boat Co. in Fox Lake. Ph. owner at Avenue 4562.

20 FT. cabin cruiser—With 60 h. p. Universal motor; very good cond.; economical; $400. Phone Lakeview 5211.

50 FT. aux. yall, sleeps 6, comf. cruising; tight noncaulking hull. Own mooring; $3,000. Pen. 2386 or Col.Yht.Club

14 FT. DUNPHY boat—With 10 h. p. Johnson outboard motor; 1941 model; $300 C. Ericsson, Pistakee 604J1.

18 FT. Thompson—Lake model. 623 Edgewood-pl., River Forest. For.2806W.

CUSTOM BUILT CABIN CRUISER—30 ft.; $2,200. Ph. Longbeach 8289.

OUTboard motor—3 h. p.; almost new. Roy Hurley, 2401 E. 79th. Reg. 9349.

9 FT. Hydro with 12 h. p. Lockwood mot. $150. 4539 Ravenswd. Lon.4563.

35 FT. deck house cruiser, $1,000. Carlson Boat Yard, 2455 Barry.

16 H P. Caille outbd mot.; gd. cond. $110. 837 N. Maplewood, 2d, after 4.

CHRIS CRAFT—19 ft. Chrysler engine; like new; $1,275.3320 N.Cicero.Pal.9697

16 H. P. MASTER twin Neptune motor Little used. $150. Harvey 2435-M.

MAHOGANY SAILING DINGHY—11½ FT.; CLASS B. RAVENSWOOD 1878.

OUTBOARD motors bought, sold, and exchanged. Any size, make. Sag. 5829

32 FT. Cabin Cruiser—Complete, $1,600 Appt. only. Saginaw 9547.

WHEELER 25 ft. cabin cruiser — Motor like new; bargain, $1,800. Lon. 0756

10 H. P. JOHNSON outboard motor. Phone Merrimac 8662.

OUTBOARD motor—Johnson; 10½ h. p.; good cond. Spaulding 6483.

32 H. P. Johnson racer—Fast. 13 ft. Hydroplane, $350. Humboldt 5107.

1 EVINRUDE 5 horsepower outboard—Reasonable. Prospect 6724.

18 FT. de luxe sloop—Finest small boat on Lake Michigan. Dorchester 6916.

FOR sale—21 ft. sloop; fast dory type; gaff rigged; comp., $385. Kenwth.5509.

3½ H. P. OUTBOARD Neptune motor; good condition. Phone State 6746.

NEPTUNE—9½ Alt., $145. Sell or trade for smaller and cash. Irving 1010.

OUTBOARD motor—4½ h. p. twin; best offer. Monroe 5691.

KAYAK—LIKE NEW.
PHONE AUSTIN 2006.

32 U. 300 WATT generator—Water cooled gas eng., $35. Call Mid. 0193, Mon.

1941 NEPTUNE—9½ h. P. Perfect. Call before 2. $125. Englewood 0882.

11½ FT Pen-Yan sailing dinghy—2 sails, $135. Mon. 0499.

SNIP—15½ feet. Very good condition. $175. Wilmette 6575.

L. T. MODEL 5 h. p. Johnson outbd. motor—Private. Ardmore 2323.

CANOE and outboard motor—Like new. 10743 PERRY.

NEPTUNE 9 h. p. twin—Excel. condition. Ambassador 3309. Weekdays, And. 3317.

OUTBOARD Neptune—Single; ideal fisherman's motor; excel. cond. Pal. 6870.

SNIPE sailboat—Working sails and dinghy. Call Triangle 0883.

NEPTUNE—6 h. p. twin outboard motor, $135. Nevada 0881.

EVINRUDE sport twin—2 h. p., $50. Kildare 1057.

OUTBOARD motors and boat sales—Rentals, repairs. 3620 N. Francisco.

1942 SEA KING outboard; 3 h. p., like new. Elmwood Park 2914-M.

SACRIFICE—39 ft. cabin cruiser; quick sale; $1,400. Mon. 0322 or Jun. 3533.

—BOATS, YACHTS, ETC.—

ORDER NOW—SMALL DEPOSIT WILL ASSURE DELIVERY PRIORITIES FOR New Chris-Craft Runabouts, Utilities and Cruisers.
SEVERAL USED BOAT BARGAIN SPECIALS.
46 ft. Mathews cruiser; twin motor.
25 ft. Chris-Craft dinette cruiser.
24 ft. Gar Wood utility.
CHRIS-CRAFT BOAT SALES, Inc.
2490 S. Ashland. Monroe 6675.

HEWES HAS 'EM
We're accepting $100 deposits on new Chris-Crafts for Spring Delivery, now. Don't be disappointed—those who wait will. No broken promises, no red tape. Used Boats? Yes, we have quite a few now, taken in trade on the new ones. Hewes Boat Co., Fox Lake, Ill. Ph. 249-L. 16 years of fair dealing. Open Sun.

36 FT. modern Alden design auxiliary sail boat—Perfect condition; many extras. Roller reef, feathering propeller, double planked, teak decks and Honduras mahogany above and below. Shipmate and alcohol stoves, 300 lb. ice box, running ice water, etc. $8,000. Phone Arm. 6665 Tues. thru Fri. 8-4.

YACHT Zephyr—One of Chgo.'s most beaut. larger yachts, 55 ft. flying bridge design; shower, hot-cold pressure water system; 1¼" plank copper riveted hull. Cond. like new. Can be inspected, slip 29, Belmont Harbor, Sept. 2nd to 5th. See Captain aboard.

25 FT. Chris-Craft Dinette cruiser—85 h. p. motor; $2,450.
33 ft. Chris-Craft, double cabin, enclosed bridge, cruiser, completely reconditioned. $6,250.
For location see harbor master, Monroe-st. harbor, foot of Monroe-st.

MUST SELL TODAY.
1942 14¼ ft. Dunphy Runabout. 22 horse power Johnson Sea Horse motor, steering wheel and throttle control, windshield, siren, lights, fire exting., life pres., paddles, cover and anchor. $450.
Greenleaf 0628.

1941 CRIS CRAFT
de luxe cabin cruiser. 31 ft. 10½ ft. beam. 130 h. p. motor. Sleeps 4. Lots of extras, compl. refinished. Has less than 50 hrs. running. Slip 90, Belmont Harbor. Weekdays, Crawford 4100.

WE have a convenient, easy time payment plan to finance individuals on boat or yacht purchases from private parties or dealers. Also we will make you a loan on your boat or yacht. MERCHANT'S.
120 S. La Salle. Franklin 0001.

26 FT. sloop—8 ft. beam; mahogany finished deck and cabin; excel. sails; unusually sturdy construc.; sleeps 3; toilet; 4 cyl. Univ. engine; must sac.; $650. Whi. 5383.

68 FT. Lawley-built cruising motor yacht—Luxurious quarters thruout, twin Sterling engines, perfect condition. For details write John G. Robinson, 65 Beach-rd., Lakewood, Ohio.

27½ FT. cabin cruiser—95 h. p. mod. 1939 Kermath Seaprince; spotless and immaculate. Can be seen at 59th-st. harbor-Jackson Park. Motor Boat Club, ask for Frank.

25 FT. cabin cruiser—"Squalus," built 1939; perf. cond.; fully equipt.; 85 h. p. motor; $2,000. Ask Harbor Master at Belmont for location or Hol.2442

28 FT. ROBINSON Seagull runabout—200 h. p. Sterling, in excel. condi. For location, see Harbor Master, Monroe-st. Harbor.

OWENS de luxe—'41 110 h. p. Chrysler; extras; total $1,500. If looking for trouble free cruising this is it. Belmont Harb., Slip 6. Rog. 8440. Che. 2030.

—STORE AND BAR FIXTURES—

Complete Outfits—Single Items
NEW AND REBUILT.
Fixtures for Taverns, Cocktail Lounges, Restaurants, Industrial Cafeterias, Hamburger Stands, Display Cases, Jewelry and Cigar Cases, Leatherette Booths, Barbecue Machines, Ranges, Stm. Tables, Elec. Refrigs., Tables, Chairs, etc. Store Fixtures of Every Description.
LOW COST. EASY TERMS.
CHAS. BENDER CO.
500 N. WELLS-ST. SUP. 2361.

TUTHILL ICE CREAM FREEZER
10 qt. capacity; 40 gallon storage; a rare bargain.
100 BENTWOOD CHAIRS
VULCAN RESTAURANT RANGE, new; 50 cubic ft. SEEGER refrigerator.
WALKIN COOLER—NEW
8x6x9; ready for delivery now. HUSSMAN refrigerator case with unit; HOBART meat grinders, TOLEDO scales; U. S. Slicer, shelving, other fixtures.
ABERDEEN ENGINEERING CO.
924 W. 79th-st. Abe. 0100.

SPECIAL—For immediate delivery; large selection of modern wall and floor showcases for jewelry, dress shops, lingerie, infants' wear, gifts, and gent's furnishing stores. All in natural blond finish. Store fixtures for all businesses.
NEW AND USED.
Complete tavern and restaurant outfits. Refrigerators, 22, 32, 50, and 66 cubic feet capacity. Electric beverage coolers. Terms.
JULIUS BENDER, INC.
901-913 W. Madison-st. Mon. 1710.

STORE, BAR, LIQUOR FIXTURES.
Delicatessen, restaurant, florist, hamburger, upholstered booths, tables, chairs, tavern outfits, fixtures for every business. Out of town orders given prompt attention. Easy terms. Monroe 0688.
ADOLF BENDER
509-517 Milwaukee, near N. Halsted.

MARX STORE FIXTURE HOUSE
12 ft. soda fountain, complete; 46 ft. late style bar outfit; rest. equip.; liquor store fixt.; display cases; walk-in and reach-in refrig.; meter payment plan. No finance company.
WE BUY, SELL, AND EXCHANGE.
6242 WENTWORTH-AV. NOR. 5718.

SODA FOUNTAIN
32 ft. Brunswick-Balke soda fountain. Complete with back bar; 3½ yrs. old; excellent condition; suitable for luncheonette; ready for immediate removal. Can be insp. beginning Sept. 1st at 465 Cermak-rd. in cafeteria, 3d floor. Mr. Mayfield.

WAREHOUSE SALE—Must Move
Lunch counters, steam tables, exhaust fans, cigar case, stools, stoves [heavy duty], dairy lunch chairs, elec. popcorn mach., radio gun, small midget radios, elec. soda fountain. Sunday and Monday only. 3805 N. Clark-st.

NEW and used floor cases, tables, counters, wall cases, shelves, window display stands, suitable for lingerie, men's furnishings, gifts, jewelry, and stationery stores; desks and chairs.
R. W. McGRATH, 1672 W. Ogden-av.

SELLING OUT.
3 new Mills ice machines; 1 Copeland, 1 H.P.; 4 Kelvinators, Frigidaire machines; 3 meat grinders, 2 slicers, 3 ice boxes, units; 5 blower coils; must sell.
2566 Lincoln.

DOUBLE duty refrigerator—8 foot; 1 Toledo scale, 15 foot cereal counter, National Cash Register, U. S. slicing machine, coffee grinder, 8 day clock. 238 W. Division, second floor, Apt. 9, Whitehall 8214.

LARGE selection of used cash registers.
ELECTRIC BEVERAGE COOLER.
BENTWOOD CHAIRS.
New chrome chairs and tables.
Quirk, 1166 W. Madison. Mon. 8373.

FOR SALE—Used electric perm. wave machine and 2 elec. hair dryers; 14 hood gas dryers; swivel chair; chrome chair; work table; 2 mirrors. ALL AT BARGAIN. Law. 7390. Mr. Eli.

MODERN 36 ft. bar with fixtures; fully equipped kitchen; 3 door Seeger Frigidaire, plumbing, tables, chairs, settees, stools, glassware. Private party. 2525 N. Clark.

8 FT. light color wallcase, glass enclosure and glass shelving. Prac. new, fitted for lingerie or jewelry stores. To be seen Sat. night or Tues. night between 5-9. 1057 W. Granville. Amb. 3037.

1 6-FT. jewelry case, eqpd. with lights. Hotel Sherman lobby. No phone calls. Hours, 10 to 6 every day. Opposite lobby cigar stand.

MILLINERY fixtures, blond floor cases, vanity tables, metal and wooden stands, hat block, National cash register.
Franklin 7240.

WALK-IN cooler—Hussman; pract. new; 6x8, compl. with coils, machine. Deep freezer, new, various sizes. 116 S. Halsted. Mon. 0038. Sun., Rep. 6636.

NAT. cash register, 1c to $10, $75. Thru-Cut cheese slicer, $20. 16 in. d.c. exhst. fan, $10. D. C. Master exerciser, $15. Brizac, 5528 S. Fairview, Downers G.

COMPLETE line of bar equipment. Order now for November 1st delivery.
AMERICAN EQUIPMENT CO.,
1247 W. MADISON.

BEAUTY and massage equip.—A. C., D. C. elec. dryer; gas unit; perm. wave machine, etc.; port. typewriter. Hyde Pk. 7711.

2 SINGLE duty refrigerator display cases, 1 8-ft., 1 10-ft., without; 1 30-inch butcher block for sale. Ravenswood 9218. 4633 N. Western-av. after 12 noon.

NATIONAL safes—7 large, 9 med., 1 small; in Cleveland; reasonable. P. J. F., 1128 Standard Bldg., Cleveland, Ohio.

ICE BERG elec. bottle type water cooler—Gd. cond. Briskin Mfg. Co., 4243 Ogden. Rockwell 1102.

DRESS shop—Wall cases, counter, showcases, chrome stand, refr., etc. Hyd. 7711.

FOR Sale, cheap—Complete store men's wear fixtures and wired floor cases.
Ben's Menswear, 806 N. Clark-st.

FOR sale—Three 8 ft. mah. jewelry floor cases; good condition; cheap.
Room 703, 29 E. Madison-st.

SODA fountain for sale—Latest model. Excellent condition. Cheap. Call Hay. 4032 after 6:30 p. m.

BAR, 22 ft., tile front; 2 stainless steel work benches; 1 storage box for beer. Call Summit 76, Mr. Klein.

ICE BOX for sale—4x6 ft.; good for florist or butcher. Reasonable. 2032 W. Armitage. ARM. 9314.

COOKING ranges—Wood and coal, 4 burners; h. w. heater. Suitable for restaurant. 2455 W. Barry.

CASH registers, shoe shine stands, mirrors. PAIDAR CO., 1120 N. Wells.

SUPER Cold refrigerator, $350; ser. No. 980; model No. 307. 1010 S. Western.

ELECTRIC beverage cooler; perf. cond.; guar. Harrison 2134.

ELEC. refrig.—For barrel and bottle beer. 5 ft. x 14 ft. Humboldt 2085.

1 NOVELTY beer cooler—3 half barrel cap. $50; 4230 N. Cicero.

N. C. R. Bookkeeping mach. Perf. cond. PHONE EUCLID 2935, WED. 11-2.

COMPLETE drug store fixtures, also 3 cash registers. Phone Forest 2316.

ICE cream cabinet—60 gal.; latest model. Vin. 9767, 9-10 a. m. 7959 Halsted.

BAR—24 ft. for immediate delivery.
126 S. Halsted.

ELECTRIC bottle cooler and malt mixer. 5826 S. Western.

GROCERY FIXTURES for sale—Zeeger Frig. 2639 W. North-av.

PERMANENT WAVING machine and dryer for sale. Avenue 5944.

—BARTER AND EXCHANGE—

PRIVATE party has hamburger outfit and soda fountain; will exchange for what have you or sell. Call Irv. 3514.

PLAT. dinner ring, 31 dias., 8 sapphires for piano or cash. $450.
Address K 450, Tribune.

PORTABLE electric phonograph—Exch. for? Brunswick 0707.

WANT inboard motor boat or hull for 36 record juke box. Berwyn 5953.

TRADE or sell—Home frozen food box 24" carriage typewriter. Fai. 0441.

2 TONS coal; boards for picket fence; trade for house repair. Rav. 1139.

FAIRBANKS air cond.—½ ton, like new; $450 value; cash-trade? Rep. 4345.

AUTOMOBILES FOR SALE

PRICES ARE DOWN!
WE'RE BUYING THEM CHEAPER AND SELLING THEM CHEAPER
DEALERS INVITED
'42 Buick Spec. conv. cpe., r. h..$1,722
'42 Buick cent. 4 dr. sed., r. h..$1,595
'42 Chrys., N.Y. conv. cpe., r. h.$2,250
'42 Ford 2 door d. l., r., h......$1,188
'41 Buick super conv. cpe., r., h.$1,614
'41 Chev. m.d.l., 4 dr. sedan, h.$1,032
'41 Chev. m.d.l. 4 dr. sed., h......$978
'41 Chrys. Royal, cl. cpe., r., h...$1,416
'41 Ford 2 door d. l. sed..........$966
'41 Ford super d. l. coupe, r., h.$1,021
'41 Nash Amb. 600 4-dr., r., h..$1,062
'41 Pontiac d. l. conv. cp., r., h.$1,326
'40 Buick spec. 4 dr. sed.........$1,026
'40 Chevrolet s. d. l. 4 dr., r., h..$894
'40 Chrys. Windsor conv. cpe., h.$1,195
'40 La Salle 50 conv. cpe., r., h.$1,476
'39 Buick spec. club cpe., r., h....$825
'39 Olds 70 4-dr. sed., h...........$798
'37 Lincoln Zephyr 4 dr., h.......$295
'37 Olds 2 dr. sed., r., h..........$498
'37 Pontiac d. l. 4 dr. sed., r., h..$495
'36 Buick spec. 4 dr. sed., r., h...$495
'35 Buick sed.......................$225
'35 Chev. m. d. l. 4 dr. sed., h....$195
ALL CARS WARRANTED
Broadway Auto Sales
4464 N. BROADWAY
LONGBEACH 6636.
OPEN EVENINGS. OPEN SUNDAY.

Reconditioned Cars
No Trades Necessary
Some Below Ceiling
'42 Chev. 5 pass. coupe........$1,152
'42 Willys 4 dr. sed............$1,080
'41 Chrys. Highlander sed.......$1,554
'41 Buick Super sed.............$1,506
'41 Dodge 2 dr. sed.............$1,266
'41 Ford fordor $1,062
'40 Chrysler Traveler sed.......$1,248
'40 Olds 5 pass. coupe..........$1,134
'40 Packard 120 sedan...........$1,195
'40 Buick Convt. cpe............$1,345
'39 De Soto 4 dr. sed...........$ 912
'39 Linc. Zeph. Cus. sed........$1,295
'39 De Soto 5 pass. coupe.......$ 991
'38 Cadillac 4 dr. sedan........$1,375
'38 Buick 4 dr. sedan...........$ 744
South Ashland Motors
6145 S. ASHLAND-AV.
Chrysler-Plymouth Dealer.

BUICK 1941 LIMITED FORMAL SEDAN, AN UNUSUALLY NICE, LOW MILEAGE CAR. BLACK, WHITE WALL TIRES. $2,685.
NORTH SIDE PACKARD.
1809 DEVON-AV. BRI. 3100.

AMBASSADOR—'41, 4 dr. sedan, radio, htr.; $1,100. Will acc. trade. Laf. 7452.

AUBURN—'36, custom built supercharger speedster; completely overhauled; beautiful maroon finish; 5 U. S. Royal master white walls; radio; htr. Trade for good late model. Bantam '39 4 pass phaeton; radio; 5 Firestone white walls, $450. Extra parts. Mulb. 7551, 4654 N. Central-av.

AUSTIN—1932; sell ceiling price, $165. 2626 Thatcher, River Grove 1174.

BANTAM—1938 chassis show car; custom body and int.; A1 mech.; gd. tires; $300. Lon. 4142. 4945 N. Western-av.

BUICK—'38 Special sed.; a nice car; good rubber; A1 mechanically. $685. Several others to choose from. MOSS, 6727 S. WESTERN-AV.

BUICK—1942 super conv. coupe, $2,000. Rad., htr., defroster; low mileage; original owner; fine cond. Sunday. Dearborn 5048, 1100 N. Dearborn.

BUICK—1941 special 8 sedanette; 2 tone green; pre-war white wall tires; radio, heater, seat covers; $1,325. Call Ambassador 0508.

BUICK—'42 special 4 door sedan; exc. cond.; $1,233; owner moving to Calif. Kedzie 9099.

BUICK—1936 custom built 4 door convertible sedan; good condition; private party. $750. University 7849.

BUICK—'38 convert. coupe, rad., htr. Exc. cond.; $925. See to appreciate. 105 S. Austin. Aus. 0717. Pvt. party.

BUICK—'40 super 4-dr. sed.; rad., htr.; good condition thruout; $1,164. Call Mr. Mouser, Est. 3336.

BUICK—1939, 4-door sedan; good cond.; good tires; $885; private party. Apply 1985 Addison; store.

BUICK—'39 4 dr. Special sedan; radio, htr.; A-1 thruout; $885. BRADY MOTORS, 6323 S. Ashland.

BUICK—'42 Special sedanette; radio, heater; jet black..............$1,395. BRADY MOTORS, 6323 S. Ashland.

BUICK—'41 super sport coupe, $1,445. Wright Mtrs., 1822 Ridge av., Evanston.

BUICK—'39 4 dr. touring sed.; $844.56. Bernard Bros., 1033 Chicago-av. Evan.

BUICK—1936 4 dr.; ex. cond.; gd. tires; rad. and htr., $395. Des Plaines 612M.

BUICK—'42 spec. sed.; rad., htr.; low mi.; A-1 orig. tires; $1,480. Nat. 1414.

BUICK—'41 sedanette. Rad., htr., defrosters. Gd. tires. $1,400. Canal 6435.

BUICK—'37 4 dr. sed.; tires like new; $600. 2122 Milwaukee-av., 2d flr. front.

BUICK—1942 sedanette for sale; very clean cond. $1,585. 3535 W. Fillmore.

BUICK—'38 coupe; exc. cond.; htr.; new paint; $725. 2523 N. California.

BUICK—1938 4 door sedan, rad., htr. Good tires. $575. Sheldrake 6551.

CADILLAC 60 SPECIAL FLEETWOOD Torpedo sedan. The finest, cleanest, lowest mileage '41 ever offered. Virt. new w. w. tires. Radio, heater, two tone orig. finish. $2,795. See Tuesday. FELZ—25 YRS. AT 1132 DIVERSEY.

CADILLAC—1933 4 door touring sedan; in good condition. $239.
STALLWORTH MOTOR CO.
7400 STONY ISLAND. HYDE 2500.

CADILLAC—'39 Model 61 4 dr. sed.; rad., htr.; excellent condition ..$1,250
SOUTH CHICAGO BUICK.
8600 COMMERCIAL-AV.

2 1936 CADILLACS—Sedan 6, and 7 passenger 8 cylinder, $225 each. 3d floor, 6013 S. Ashland. Rep. 8983.

CADILLAC—'42 model 75 sedan; perf. condition; Vogue tires; hydromatic; $2,928.40. Calumet 2955.

CADILLAC—1942 sedan for smaller car. Monroe 2459.

CADILLAC—'42 convert. cy.; $2,350. No O.P.A. req. 5452 N. Clark-st.

CADIL.—'37 7 p. sed.; like new. $795. Garage, 5733 Broadway. Sun. 9030.

CHEVROLET—'37 2 dr. trunk sed., rad., htr.; excel. tires. $385. Apt. 2D 3017 E. 78th-st. Saginaw 4888.

CHEVROLET—'41 2 door master de luxe; radio, heater; excel. cond.; $995 cash. 4031 Kamerling-av.

CHEVROLET—'35 sedan; good tires; private; $350. 2021 N. Kilbourn, rear; after 1 p. m.

CHEVROLET—'37 2 door trunk sedan; motor, tires good; clean car; rad. & htr.; $450. BILL, NEWCASTLE 3443.

CHEV.—1941 4 dr. sed.; r., htr. $1,065
'36 De Soto de l., 4 dr., r., h.; only $595.
Consolidated Motors, 1150 Jackson.

CHEV.—1941 4 door master de luxe; heater; $945. Open evenings.
WALTON, 2301 S. MICHIGAN.

CHEVROLET—'41 club cpe.; very clean automobile; will trade for cash and earlier car. Longbeach 7899.

CHEV.—'42 2 dr. sedan, special de luxe, A-1 condition; tires like new; will trade. $1,175. National 1414.

CHEVROLET—'37 2 dr. mas. sed. $475. Garage, 5733 Broadway. Sun. 9030.

CHEV.—'40 conv. clb. cpe.; h. & r.; $999. 5550 N. Ashland.

CHEV.—'37 4 dr. sed., below ceil. $395. Open Sunday. 2243 S. MICHIGAN.

CHEV.—'36 master coach; htr.; excel. cond., $275. Priv. Pullman 0553.

CHEV.—'36 2-dr. sed.; little work; quick sale; $150. Pvt. 9727 N. Lockwood.

CHEV.—'41 twn. sed.; h. & r.; very cln.; $1,041. 5550 N. Ashland.

CHEVROLET—1941 business coupe. Good tires and cond. $920. 3825 Grand-av.

CHEVROLET—1935 coupe; running condition; $150. 5235 Waveland.

CHEV.—'34 2 door sed.; heater, good tires; $250. Carl Geract, 330 Evergreen.

CHEVROLET—1936 2 d. Master; htr.; mech. perf.; ex. tires; $250. Mid. 2396.

CHRYSLER—'37 6 cyl. 4 dr. sed., fully equipped, $395.
BRADY MOTORS, 6323 S. Ashland.

CHRYSLER—'39 6 cyl. 4 dr. sed., rad., htr., gd. tires. Pr. $900. Ard. 8691.

CHRYSLER—Imperial 1937 sedan; good condition; heater; $470. Rog. 4150.

CORD—1937 SUPERCHARGED SEDAN, $1,150. ALSO 1936 CORD SEDAN, $795. CORD PARTS AND SERVICE. 7320 STONY ISLAND-AV.

CORD—1937, beau. sedan; fact. rebuilt; $750. Victor English, 905 River-dr., Hammond. Phone 1629-W.

CORD—1937 SUPER-CHARGE. $800. RAVENSWOOD 8316.

DE SOTO—1942 custom built 4 dr. sed.; very low mileage; A-1 tires; never been in accident; $1,305.60. Independence 8563. 4033 N. Spaulding.

DE SOTO—Late '41 custom 4 door sedan; fluid drive; radio; heater; our price $1,423. WALTON, 2301 S. Michigan.

De SOTO—'41 4 dr. fluid dr.; all equip. Will trade. $1,425. 7401 N. Clark.

DE SOTO—'36 airflow 4 dr. de luxe sedan; $350. Berwyn 5111-R.

DE SOTO—1940 custom 4 dr. sed.; rebuilt motor; price $810. Spa. 8057.

DODGE—1941 four door sedan; four practically new tires; $993.20; radio, heater; fluid drive; private party. Call Ambassador 0747.

DODGE—1938 7 pass sed.; car looks and runs as good as the day it left factory. Fully equipped; low mileage; $738. 7057 Stony Island. But. 9247.

DODGE—1937, 4 door sedan, perf. mtr.; like new tires, radio, heater. Private. $450. Call between 10 a.m. and 5 p.m. 3121 S. Shields.

DODGE—'41 4 dr. tn. sed.; rad., htr.; fluid drive; good tires; $1,150. Heggie. Cicero 7131, 7 to 8 p. m.

DODGE—'37 coupe. $350. Plymouth '38 sedan, $450. Mr. Snett, 948 E. 43d-st. Dre. 6392.

DODGE—1939 4 door sedan, de luxe; radio, heater; $725. Zacca Service Station, 3545 W. Harrison.

DODGE—'36 4 dr. sedan. Good running cond. Priv. $375. Strauss. 4448 N. Kimball.

DODGE—'41 conv. coupe; new top and uphol.; htr., radio, $1,475. 3750 N Broadway. Mr. Penzelly.

DODGE sedan—'37; trunk; radio; heater; good cond.; sailor's wife must sell; need cash; $398. Priv. 2140 W. Erie, 3d.

DODGE—1934 4 door sedan; radio; $250. AUSTIN 7658.

DODGE—'36 sedan; excl. cond. Good tires; $360. Newcastle 7681.

DUESENBERGS
1935 CONVERTIBLE SUPERCHARGED PHAETON, $2,500. ALSO 1932 CONVERTIBLE COACH, $1,250.
7300 STONY ISLAND-AV.

FORD—1942 4 dr. sed.; htr., thor. recond., new paint, uphol.; guar. $1,195. Hub Motor Co., 2473-91 Milwaukee-av.

FORD—'42 super de luxe 4 dr. sed.; htr.; exc. cond. thruout. $1,254. Hull-Dobbs, 4655 Washington. Estebrook 2226.

FORD—'36 4 dr. sedan; radio; $300. 7424 Belmont. Lac. 0367.

FORD—'34 convertible, $250; perfect motor, just overhauled. 3049 N. Kedzie.

FORD—'38 2 door 60; $365. 4608 S. Western-av. Laf. 1329.

FORD—1929 MODEL A. $100. YARDS 7877.

FORD—'40 2 dr. del. sed.; good cond.; priv. party; $735. 8042 S. Kimbark.

FORD—1931 model A con. coupe; perf. cond.; best offer. 1534 S. Spaulding.

LIKE NEW
USED CARS
YES, WE HAVE CONVERTIBLES.
'41 Dodge conv. club cpe.; rad., htr., fluid drive...............$1,475
'41 Plym. sed.; rad., htr...........$795
'37 De Soto conv.; rad., htr.....$695
'36 Packard 120 conv.; rad., htr..$650
'35 Olds convertible coupe.........$465
'41 Buick Super sed.; rad., htr.$1,395
'41 Olds 78 sed.; htr., w. w....$1,345
'41 Chev. club cpe.; rad., htr....$1,045
'41 Pont. sed.; rad., htr., w. w..$1,250
'40 Packard 6 sedan; rad., htr...$995
'40 Buick Super sed.; rad., htr...$1,145
'40 Plymouth sed.; rad., htr......$845
'39 Chrysler sed.; rad., htr., ovdr..$895
'39 Buick sed.; rad., htr..........$895
'39 Nash sed.; rad., htr...........$795
'39 Chev. town sed.; rad., htr....$685
'38 Buick sedan; rad., htr........$695
'38 Olds sedan; heater..............$685
'37 Ford coupe; heater..............$325
'36 Plymouth sed.; htr..............$345
'35 Dodge sed.; htr. $295
50 MORE TO CHOOSE FROM.
Interstate Motor Car Co.
Open till 10 p. m. Bru. 8797.
Milwaukee-Western

CONVERTIBLES
Munsen Must
SELL TODAY
'39 BUICK ......$ 775
'41 BUICK $1,600
'41 CHEV. $1,266
'41 DODGE $1,495
All Below Ceiling
Trade or No Trade
5325 Broadway

REAL BARGAINS
115 USED CARS
'38 Buick convertible cpe.; r., h...$780
'39 Plymouth sedan $575
'39 Nash sedan; heater............$696
'37 Hudson sedan; heater..........$295
'38 Packard sedan; heater.........$795
'37 La Salle sed.; radio, heater..$580
STUDEBAKER, 26TH-MICHIGAN
CALUMET 6490. OPEN SUNDAY.

FORD—1941 super de luxe 2 door sedan; radio, heater, good tires; motor like new. $1,068.
STALLWORTH MOTOR CO.
7400 STONEY ISLAND. HYDE 2500.

FORD '42—$1,095
2 door Special sedan; no OPA needed; very clean thruout; consider trade.
BRADY MOTORS, 6323 S. Ashland.

'41 FORD SUPER DE LUXE
CONV. CPE., RAD., HTR., $1,236.
STUDEBAKER,
1634 Ridge, Evanston. Open. Sun.

FORD—1941 sed.; rad., htr.; very good tires; car runs perfect; $1,014. 50 others to choose from at ceiling prices or below. 1601 E. 71st-st. But. 9247.

FORD—'40 de luxe business coupe; exc. cond.; battery and generator like new; $875. Village 9737 Sun., 8:30-5 p. m.

FORD—'40 station wagon; perfect cond.; Priced at $1000. Must have trade. 2235 N. Cicero. Berk. 8727.

FORD—'37 CLUB COUPE; $215. 5133 S. ARTESIAN-AV.

FORD — '31 COUPE; HEATER; $175. ESTEBROOK 1775.

FORD—1936 station wagon; good cond.; $445, terms. 6150 S. Western-av.

HUDSON—'41 4 dr. sed., htr., priv. $1,050. 1344 W. Argyle, apt. 31.

HUDSON—'41 3 pas. cp.; de l. eqp. Perf. con.; $1,050. 2528 Oak-st., River Grove.

HUD.—'41 Commodore sed.; h. & r.; $1,288. 5550 N. Ashland.

LAFAYETTE—'36 sedan, htr., gd. cond., private, $225. Humboldt 9440.

LA SALLE—'39 4-DR. SEDAN. Nearly new tires; radio and heater; overhauled motor; below ceiling; $1,095. Longbeach 4142. 4945 N. Western.

LA SALLE—1935 business man's coupe; good cond.; $300. Palisade 2204. ALSO BABY WASHING MACHINE.

LA SALLE—'40 52 4 dr. sed.; rad., htr.; w. w. tires; looks and runs like new; low mi.; $1,470. Bev. 6633.

LA SALLE—'31 4 door sedan; excellent shape; $200. Briargate 2288.

LINCOLN ZEPHYR—1941 4 door sedan; heater; car spotless; low mileage; must be seen to be appreciated. $1,915.
HILL MOTORS—PACKARD
640 Madison-st., Oak Park. See Tues.

LINCOLN Zephyr, 1939, 4 door sedan; 6 ply U. S. tires; heater; rebuilt motor; clean inside and out, $950. Lin. 6898.

LINCOLN ZEPHYR—'41 4 door sedan; excellent condition; $1,565. 7133 W. 34th-st., Berwyn.

LINCOLN Zephyr—'40 s., 4 d. $1,290. Looks, runs like new. 3825 Grand.

LINCOLN ZEPHYR—1937 4 dr. sed.; gd. cond.; pri. pty.; $550. 410 E. 35th-st.

LINCOLN ZEPHYR—'37 club coupe; gd. cond.; private; $375. National 2613.

MERCURY—1940 4 dr. sedan; fully equipped; low mileage. Will sacrifice this outstanding car for ceiling, $1,038. Guaranteed. Terms or trade. 1601 E. 71st-st. Butterfield 9247.

MERCURY—'41 convertible club coupe, $1,350. Austin 1461.

MERCURY—'40, 4 dr. sedan. Rad., htr. $1,064. Will trade. Van Buren 8480.

NASH—'39 Amb. sed., very clean thruout, rad., htr.; ceiling price $1,098; save $250; price for quick sale, $848. Cash or terms, no trade necessary. Open Sunday. 2243 S. MICHIGAN.

NASH—'42 Ambassador 6 sedan; radio, heater; A1 condition. Ceiling price, $1,394; our price, $1,295. MOSS, 6727 S. WESTERN.

NASH—'41 brougham 600 series; radio, heater, overdrive..............$1,095. BRADY MOTORS, 6323 S. Ashland.

NASH—'38 4 door sedan; excellent condition. Tomorrow may be too late; $425. Plaza 6832.

NASH LAFAYETTE—'39 club cpe.; pvt. party; $650. Will consider trade, 2 dr. or 4 dr. sedan. Haymarket 4207.

NASH—'35 4 door sedan; 6 tires; car A1, $285; private. Call Kedzie 3175.

OLDSMOBILE—1940 4 dr. sed.; 2 tone gray; rad., htr.; torpedo body; very low mi. This car is a one owner automobile and runs perfect. Will sacrifice this week; $1,201. Terms or trade. 7057 Stony Island. Butterfield 9247.

OLDSMOBILE—1941 series 98 custom, hydramatic, 4 dr. sedan; almost new tires, radio, htr., defroster; excp. clean; 1 owner family car. Low ceiling, $1,166.40. Call Winnetka 1975.

OLDS—6, '39 convertible coupe; $612. Trade or terms accepted. Sherman, 2800 Peterson-av. Hollycourt 4640.

OLDS—'36 4-dr. sedan; fully equipped; new paint job. Car runs like new; will sacrifice; $325. 7057 Stony Island.

OLDSMOBILE—'40 4 dr. sed; radio, htr.; exc. condition thruout.......$895. BRADY MOTORS, 6323 S. Ashland.

OLDS—'36 2-dr. trk. sedan; rad., htr.; good running cond. Perfect tires. $395. 3520 ARCHER-AV.

OLDS.—'38 6 cyl. 4 door sed.; clean. $525. Call bet. 5-8 p.m. 1720 N. Albany.

OLDS—1936 "6" 4 door sed.; rad., htr.; $325. Palisade 0029, after 6.

OLDS—'36 2 door sedan; heater; good transp.; private; $245. Key. 9730.

OLDS.—'41 sedanette. Radio, htr. Mech. perfect, $1,285. 1111 N. Clark.

OLDS—'35 4 dr. trunk sedan; radio and htr.; private; $265. Atlantic 7171.

'39 OLDS—4 door sed., $775; '36 Pack. 4 door sed., $375. 1851 N. Albany-av.

OLDSMOBILE—'36 2 door sedan; $285. 1447 Cortez. Humboldt 2517.

PACKARD, '36, 120—4 dr. sed.; gd. tires, radio, heater; $295; private. 3829 S. Wolcott. Lafayette 3102.

PACKARD—'40 120 O.D. 4-D. Sedan; $1,200; radio, heater; trade for lt. car. Address K 576, Tribune.

PACKARD—'38 120 sedan; perfect condition; tires like new. $924. 1025 N. Clark. Whitehall 8038.

PACKARD—'37 4 dr. sed., rad., htr.; $325. Prospect 10088.

PACKARD—'36 120 4 dr. sedan; radio, heater; runs perfect; $375. Lak. 5870.

PACKARD—1940, model 120, 4-door sedan, $850. 6725 S. Winchester.

PACKARD—Latest '37 twin convertible sed. Sacrifice $700. Mulberry 7551.

PACKARD—1937 4 door; exc. cond.; gd. tires; $450. 1259 N. Avers-av.

PACKARD—1936 4 door sedan; price $250. 1212 Frontier. Del. 7916.

PACKARD—1938 sed. 120. Looks, runs good. $695. Fine tires. 3825 Grand.

PACKARD—1938, 4 dr. sed.; radio, htr.; $550. 6312 Evans. Fai. 4737.

PACKARD—'40 SUPER 8 SEDAN; RADIO, HEATER, OVERDRIVE, GOOD TIRES, EXCELLENT MECHANICAL CONDITION; ONLY $1,395.
NORTH SIDE PACKARD,
1809 DEVON-AV. BRIARGATTE 3100.

PACKARD—'40 120 CLUB COUPE; RADIO, HEATER; EXCELLENT CONDITION; ONLY $1,164.
NORTH SIDE PACKARD,
1809 DEVON-AV. BRIARGATTE 3100.

PACKARD—'38 conv. 5 pass. cp. Exc. cond., rad., htr., w.w.t., new top; ceil. $2,235. Must sell, only $750. 1705 W. Jonquil-terr., Apt. 208.

PACKARD—'36, 4 door sedan, 8 cylinder, $285; private party. Wm. Gordon, 1850 N. Humboldt-blvd. See Sun. between 8 a. m. and noon.

PACKARD—'37 touring sedan; 2 prac. new tires; 3 recaps; radio, heater; perfect cond.; $1,050. Sup. 2663.

PACKARD—'35 limousine, 12 cyl.; tires and car in good condition. Address H 438, Tribune.

PACKARD—'40 120 sedan; radio, heater; A-1 condition..............$1,145. BRADY MOTORS, 6323 S. Ashland.

PACKARD—'39 de luxe club sed.; 12 cyl.; perf. cond thruout; pr. $1,200; OPA price, $3,200. 5212 Broadway.

PACKARD—1941, 4 door sedan; 6 cyl., rad., htr. Our price $1,345. Open eves. WALTON, 2301 S. MICHIGAN.

PACKARD—'39 4 dr. de luxe sed.; rad., htr.; very clean thruout; $895. BRADY MOTORS, 6323 S. Ashland.

PACKARD—1939, 120 CONVERTIBLE. Radio, htr., new top, special, $1,295. Lanahan, Inc., 2522 & 2542 Michigan.

PACKARD—1940 model 110; 4 door sed. $815. 239 Lake-av., Park Ridge.

PLYMOUTH—'42 Spec. de lx., 4 dr., r. and h.; very low mi., orig. tires. Want trade. Pr. $1027.40. Saginaw 1018.

PLYMOUTH—'41 4 door sedan, de luxe; radio and heater, A1 cond.; $1,116. 1447 Cortez. Humboldt 2517.

PLYMOUTH—1935, 2 door sedan; good condition. Private party; $250. 5116 Warrick. Kil. 6415.

PLYMOUTH—'36 4 dr. sed.; in perfect running condition; $265. Ked. 6799. 3073 W. Grand-av.

PLYMOUTH—'34 4 dr. sedan ... $225. Goodrich, 1811 Irving Pk. Wel. 6161.

PLYM.—'41 Spec. del.; 4 dr sed.; r., h.; A-1 thruout; $1,116. 4748 W. Chicago.

PLYMOUTH—'37 coupe. Rad., htr. $395. Van Buren 8480 or 4240 Roosevelt.

PLYMOUTH—'37 coupe; $325. Call before 1. 2416 N. 77th-ct., Elmwood Pk.

PLYMOUTH—'34 de luxe sedan; $250. 7530 Vernon.

PLYMOUTH—1941 2 door. Rough; mechanically per.; $735. Mans. 1344.

F-I-T-Z-P-A-T-R-I-C-K
1939 Cadillac sed., 7 pass.......$1,895
1939 Cadillac "60" special sed.$1,495
1939 Buick sed., 7 pass.........$1,495
1939 Lincoln sed., 7 pass.......$1,495
1940 Lincoln Zephyr sedan.....$1,495
1941 Pontiac sedanette $1,230
1941 Oldsmobile sedan $1,164
1941 Pontiac coupe $1,124
1939 Pontiac sedan $804
1939 Ford convert. coupe..........$715
1939 Ford sedan $680
1938 Pontiac sedan $636
1938 Chevrolet sedan $565
1938 Plymouth sedan $550
1937 Pontiac sedan $480
1937 Oldsmobile sedan $470
1937 Dodge sedan $445
1937 Packard sedan $445
1937 Plymouth sedan $445
1937 Ford sedan $403
1937 Chrysler sedan $395
1936 Pontiac sedan $345
1938 Willys sedan $325
1935 Pontiac sedan $245
1933 Dodge coupe $195
8959 S. ASHLAND
PONTIAC DEALER. ALWAYS OPEN.

Workers and Farmers
SPECIALS
WM. P. "JOCKE" JOUGHIN
Open Sunday and Labor Day
'32 FORD sed.; model B...........$295
'31 CHEV. 4 dr. sedan..............$295
'29 FORD model A sedan..........$295
'31 FORD coupe model A...........$195
'36 FORD 2 door sedan.............$375
'31 CHEV. 4 door sedan.............$125
'34 OLDS 4 door sedan $195
'35 HUDSON 2 door sedan..........$195
'36 CHEV. 2 door sedan.............$395
'37 CHRYSLER 4 door sedan.......$565
'39 BUICK 2 door sedan.............$795
'40 FORD de luxe sedan.............$895
'40 PONTIAC Torp. 5 p. cpe..$1,195
'37 PACKARD 4 d., 6 cyl. sedan.$495
'36 PACKARD 4 door sedan.........$295
Open Sunday and Labor Day
3333 N. ASHLAND-AV.

BUSES—All reconditioned; paint, two color, your selection; guaranteed mechanically; under OPA ceiling prices.
1936 G. M. C. 26 pass.
1939 Ford COE 30 pass.
1939 Chevrolet 30 pass.
1941 Chevrolet 30 pass.
Millstadt Line Bus Co.
Millstadt, Ill.

2644 N. CICERO
IS SELLING OUT
SOME USED CARS
AT LESS THAN
AS IS O.P.A. PRICES.
NO TRADES NECESSARY.

LABOR DAY SPECIALS.
'36 Lincoln sed., rad., htr., w. w., $395
'35 Cad. trk. sd., rd., htr., spot., $350
'27 Buick 7 pass. sd., htr., like new, $175
JOHN B. HALLA MOTOR SALES CO.
6603 N. RIDGE, Hol. 6610 or Sac. 1600

PLYM. '41 STATION WAGON
9 PASSENGER, RADIO, HEATER.
JUST LIKE NEW, AT CEIL., $1,725.
BIRD-SYKES, 2235 S. Michigan

PLYMOUTH—'40 4 dr. de luxe sedan, radio, heater, seat covers. Clean; excel. tires and cond.; $850 cash or trade. Private. Vag 0775 after 11 Sunday.

PLYM.—Late '31 4 cyl. sed.; 5 like new tires; exc. cond., $195. Mulberry 7551.

PLYMOUTH—'35 4-door sedan; fair condition; $255. MULBERRY 8253.

PONTIAC—'37 de luxe sedan..........$385
BUICK—'35 2 dr. sedan..............$235
PONTIAC—'36 de luxe 2 dr. sed..$295
BUICK—'36 sedan....................$295
FORD—'35 sed.; needs some wk...$95
YALE AUTO, 301 N. WESTERN-AV.

PONTIAC—'41 6 CYL. SEDANETTE; RADIO, HEATER; VERY GOOD TIRES. ONLY $1,250.
NORTH SIDE PACKARD,
1809 DEVON-AV. BRIARGATTE 3100.

PONTIAC — '35 convert. coupe, rumble seat; radio, heater; 4 gd. tires; $425. 1618 W. Beach. Hum. 1564.

PONTIAC—1939 CLUB COUPE; CONV.; RADIO, HEATER; $850. HAY. 9221.

PONTIAC—'37 4 door trunk sedan; pre-war, like new tires; $395. Ind. 3662.

PONTIAC—'31 6 cyl. 2 dr. sed.; orig. finish; good cond.; $175. Hol. 3036.

PONTIAC—'35 ....$135. Open Sunday. 2243 S. MICHIGAN.

PONTIAC—1935 4 door sedan, radio and heater; $250. 2133 Churchill.

PONTIAC—'36 conv. coupe 6; htr.; gd. tires; gd. cond. $400. Ave. 0818.

PONTIAC—'35 4 dr. sed.; steel top; gd. con.; $295. 4420 N. Kedzie. Ind. 9553.

PONTIAC—'41 4 d. sed., r., h.; $1,392. Will accept trade. DREXEL 0890.

PONTIAC 1941—2 door sedan, $1,100. Call Canal 9148. 1446 S. Halsted.

PONTIAC—'41 club coupe; rad., htr., gd. tires; $1,122; will trade. Eng. 9034.

PONTIAC—'36 8 4-dr. sedan; heater; excel. cond.; $360. Palisade 1578.

PONTIAC—'40, 6 conv. cabriolet r. h.; like new, $1,095. Sell, tr. 2755 W. 63d.

ROLLS ROYCE
1930 SEDAN. A1 COND..........$975
ALSO 1929 SEDAN..................$675
7300 STONY ISLAND-AV.

STUDEBAKER—'40 Champion 2 door sedan; radio and heater; excellent condition; $700 cash. Albany 5998.

STUDE.—'42 Skywy. command. sed.; full equip., r.&h., etc.; 2 tone maroon gray; low mile.; $1,495. 2700 W. Madison-st.

STUDEBAKER—'39 4 dr. de luxe sed.; rad., htr.; exc. mechan. cond.; $975. BRADY MOTORS, 6323 S. Ashland.

STUDEBAKER—'40 Commander sed.; r., h.; gd. rub.; A1 mech. $985. Must sell. MOSS, 6727 S. WESTERN.

STUDE. Champ.—'41 de l. coach.; rad. Cli. htr.; o. d.; $900. 9761 Woodlawn.

STUDEBAKER—'37 4 dr. sed.; paint, mot., tires A1; $528; priv. Del. 3361.

STUDE.—1940 Champ. coupe; rad., htr.; low mi.; $750. Sell or tr. 2755 W. 63d.

STUDEBAKER—'36 Light 6, 4 dr. sed.; rad., htr. $300. Van Buren 1461.

STUDE.—'40; comm. sed.; h. and r.; very cln.; $996. 5550 N. Ashland.

TERRAPLANE—1937 2 dr. trunk sed.; radio, htr.; $295. 2743 Greenview, 1st.

TERRAPLANE—'37 4 dr. trunk sedan; gd. cond., $375. Briargate 5868.

WILLYS—'41 sedan; radio, heater; excellent mechanical condition......$875. BRADY MOTORS, 6323 S. Ashland.

WILLYS—'40 de l. sed.; htr.; $675. 6826 N. Clark. Rogers Park 5443.

WILLYS—'37 sed.; gd. tires; rad., htr.; $275. 2234 S. Cuyler-av., Berwyn.

AUTO AND HOUSE TRAILERS

We Believe There Are No Bargains in House Trailers
since you get only what you pay for, no matter what you buy. Therefore, may we invite you to call or visit THE CHICAGO TRAILER MART for honest prices and courteous information on all makes and models, ready for immediate delivery. It's easy to find.
The Chicago Trailer Mart
1815 Indiana-av. Victory 5133.
OPEN SUNDAY.

SENSATIONAL
NEW 1946 TRAVELITE HOMETTE; ALL ALUMINUM; 27 FT. TANDEM; ON DISPLAY. SEE AMERICA'S NEWEST AND FINEST NEW TRAILER HOME. EASY TERMS. USED BARGS.
WRIGHT COMSTOCK CO.
9317 COTTAGE GROVE. RAD. 0212.

1946 All Steel Light-House
27 ft., 3 rms. complete; 2 or 4 wheels; with electric brakes and new truck tires. Also 1944 27 ft. Streamlite, [2] 1940 and 1943 Vagabonds, 1943 La Salle, 1942 27x8 ft. Zimmer tandem, 22 ft. Glider, $950. Terms, trade. Open till 8 every evening. See Rudy, 6100 Ogden.

USED BUS BODIES
Waterproof, Fireproof Construction. Ideal for trailer camps, emergency housing, lunch counters, etc. Inside dimensions, 28 ft. 6 ins. long, 7 ft. 4 ins. wide, 6 ft. 3 ins. high; $195, terms. WARSHAWSKY & CO., 1900 S. State.

BARGAIN—25 ft. Westwood house trailer; like new; masonite covered; new paint; 2 like new 700x16 H. D. 6 ply truck tires, brakes. Butane stove. Best offer takes. See at rear, 6034 S. Woodlawn. Hyde Park 6637, Parrish.

LUGGAGE TRAILERS
AND ACCESSORIES, SEE US.
EXCELLENT BARGAINS
2154 NORTH AUSTIN-AV

BUICK—'41 spec. conv. coupe and house trailer [both French Grey]; bedroom; kitch.; bath; beaut. kept; perfect for honeymoon; complete, $2,400. Call Delaware 1649 after Sept. 3.

NEW STREAMLITE TANDEMS.
'42 Castle—21 ft.; good cond..$1,095
'41 Schult—22 ft.; steel exter..$1,025
18 ft. Roycraft $475
Joliet-rd. at 47th-pl., Lyons, Ill.

1945 SCHULT Liberty—Tandem wheels, new tires, brakes. Also used, $375 up; very easy terms. We buy, sell, finance. Donn's, 7424 Stony Island. Dor. 5000.

ALMA.
World's Most Livable Trailer.
New, used. Terms. Sell and buy!
Ted Kelm, 8255 South Chgo. Bay. 3587.

HOUSE car truck; exc. tires; ice box, cook stove; inn. spr.; wires for 110 volt and bath. Dodge-Shell gas sta., Mannheim and Irving Pk.-rd., Rt. 45.

18 FT. hse. trailer, outbd. motor, and motorbt.—10 h. p. twin Johnson; $325. See at Hollywood Trailer Camp, Grand-av., Fox Lake, after Mon. Bel. 0896.

1945 ALMA—25 ft.; equipped with elec. brakes; used 3 months; owner purchased home; will sacrifice. See at cor. 55th and La Grange-road, La Grange.

24 FT. Elcar—Good condition; new tires, elec. brakes, 5 closets, sleeps 4. 7288 Ogden-av., Riverside.

KOZY COACH—NEW MOON—TRAVELO. Terms-Trade. Also will buy. Huyck & Crist 6430 Stony Island. But. 2900.

ORR & ORR National American Tandems. Used Access. We buy. 7350 Stony Island.

$45—PLATT house trailer; elect. brakes, all accessories. Euclid 5502-J.

1941 NATIONAL house trailer; bungalow type; tires like new. 119 Homan-av.

'41 ELCAR hse. trailer—2 pri. rms.; 2 drs.; good tires; sacrif. 6359 W. Grand.

AUTOMOBILE LOANS

AUTO AND TRUCK LOANS
COMPLETE IN 15 MIN.
BRING TITLE.
Highest Appraisals—Maximum Cash.
NO CO-SIGNERS.
We make personal and salary loans.
CREDIT LOAN CORP.
905 S. Racine. Monroe 5354.

We finance individuals
buying cars from priv. parties
WINTER-HIRSCH
1842 S. Michigan Calumet 4290

WE MAKE LOANS UP TO $300.
AUTO BROKERS ACCEPTANCE CO.
1647 S. Pulaski-rd. CRAWFORD 1647.

PRIVATE party will make auto loans, finance cars; go anywhere. Bri. 5860.

BUSINESS PERSONALS

MISSING PERSONS LOCATED — $10 Anywhere in States. Northwest Secret Service, 139 N. Clark. Ran. 2392.

ALARM clock shortage?—Why worry? We call you any hour. Kedzie 2388.

AUTOMOBILES WANTED

STILL BUYING.
NEVADA 3450
HIGHEST PRICES.
NEVADA 3450
1932'S TO 1942'S.
NEVADA 3450
OUR BONDED BUYER WILL CALL.
NEVADA 3450
OR DRIVE TO
3350 W. CHICAGO-AV.
Authorized Chrysler-Plymouth Dealer.
OPEN ALL DAY AND EVENINGS.
NEVADA 3450
STILL BUYING.

CASH
PLUS
TRADE-IN ALLOWANCE
for Your Car on Delivery of a
NEW PONTIAC
Order Your New Pontiac Today
AND ASSURE YOURSELF
EARLIER DELIVERY
YOU CAN'T BEAT THIS DEAL
Open Mon., Wed., Fri. eves. till 9.
FRANKLIN-WEBER PONTIAC
6111-25 N. CLARK SHE. 0431

ACT NOW
We Pay Highest Prices
FOR YOUR CAR
OR
GET CASH PLUS TRADE-IN ALLOWANCE ON A NEW 1946 PONTIAC AT EARLY DELIVERY. SEE US TODAY OR CALL
ROCKWELL 4060
We Will Come Out—Or Drive To
PEOPLE'S PONTIAC
3152 Ogden at Kedzie
OPEN EVES. TIL 9, SAT. TIL 6.
CLOSED SUNDAY.

STOP! READ THIS
Highest Cash Prices
Paid for Any Make or Model
From 1932-1942.
EXTRA
FOR RADIO AND HEATER, ETC.
CALL CAPITOL 4695
WE COME OUT
1350 N. PULASKI-ROAD
M & R MOTOR SALES
ALSO BUY CARS THAT NEED REPAIRS.

WE'LL BUY IT
HIGHEST PRICES
IN
CASH
ANY MAKE OR MODEL
PHONE MR. HENSEN
Longbeach 6636
WE WILL COME OUT
OR DRIVE TO
4464 BROADWAY
OPEN EVENINGS UNTIL 9 O'CLOCK.
ALL DAY SUNDAY.

GORDON BUICK
WANTS 100 CARS AT ONCE
WILL PAY HIGHEST PRICES
'36 TO '42.
COME IN OR CALL
MR. McCARTHY
PROSPECT 0500
6637 S. WESTERN-AV.
Open Tues. and Thurs. eves. till 9.

KNOW YOUR DEALER
LAWDER BROS., INC.
ESTABLISHED 1890.
FOR HIGHEST CASH PRICE
Bring car and title for quick sale.
TRIANGLE 2500
6900 VINCENNES-AV.
1 BLOCK WEST OF STATE-ST.

SOUTH SIDERS
WE NEED YOUR CAR
WE'LL COME ANYWHERE
QUICK AND MOST CASH
REGENT 0616
RONNIE MOTOR SALES
7625 STONY ISLAND.

JESSE M. CHASE
25 RETAIL STORES IN 8 STATES.
Full value paid for good used cars.
5718 Broadway Longbeach 4500
and
2240 S. Michigan Victory 4807

PACKARD
PAYS HIGHEST PRICES
FOR PACKARDS
AND ALL MAKES AND MODELS.
24th and Michigan Cal. 7400

PACKARDS
1941 AND '42 MODELS.
HIGHEST PRICES PAID.
HILL MOTORS—PACKARD
640 Madison-st. Oak Park. Aus. 2100.

WE PAY HIGHEST CASH PRICES for old junk, wrecked autos or trucks. We come out and pick up promptly. World's Largest Auto-Truck Wreckers
WARSHAWSKY & CO.
1900-24 S. STATE. CALUMET 6800

1902-1942
USED, WRECKED, BURNED, JUNKED CARS, BUSES, TRUCKS.
BEST CASH PRICES.
MARTIN—DIVERSEY 2772.

FORDS FORDS FORDS
NEED 100 AT ONCE.
MOST CASH KILDARE 2066

GLENN E. HOLMES, INC.
30 W. LAKE-ST.
WILL BUY YOUR CAR FOR CASH.
ASK FOR MR. MALEY.
OR CALL RANDOLPH 7171.

CASH FOR YOUR CARS
SEE PETERSEN
2401 S. Michigan Victory 6500

SEE US LAST — We pay more. Bring your title and get the cash.
CHARLES F. MOSS AUTO SALES.
6727 S. Western. Republic 6820.

WE PAY TOPS
COOK COUNTY DISTRIBUTORS.
1340 W 63D-ST.
WENTWORTH 6200.

OLDSMOBILE, Cadillac, or Chrysler wanted—Must have hydramatic or fluid drive; highest price for nice car. Call Rockwell 3783.

ANY MAKE ANY MODEL
MIDWAY 6400

WE PAY TOP $ $ $
for cars, burned, wrecked, or in any condition. Calumet 1170.

WANT to purchase—A limousine; prefer Packard, new '42. Will consider others. Call Hyde Pk. 0530, Rm. 537.

SEE OTHERS FIRST—THEN SEE US. Highest cash prices for your car. M. and K., 7711 S. Halsted. Rad. 5858.

JAS. F. GOODWIN, INC.
Pays top prices for all cars.
5725 BROADWAY, LONgbeach 1300.

DESPERATE for 3 good cars—Prefer to buy from original owners; have all cash. MR. GOY, LONGBEACH 2937.

DESPERATE need for good, clean car. Pay very high price and cash. Please phone Vincennes 3901.

AM in need of nice, clean, low mileage cars; have cash; price not important. Please phone Berkshire 0787.

MECHANIC WANTS CARS.
Running or not. Any condition. Old or new; anywhere. Kedzie 6799.

DON'T WORRY WHAT CONDITION your car is in; old or late models. We pay good prices. Nevada 6079.

WANT TO SELL YOUR CAR FOR CASH?
C. ZEPP.
Ford Dealer, 2950 Lawrence, Jun. 8310.

WANT cars—Any make, year, model; any condition; all cash. Will come out. 44 N. Laramie-av. Columbus 8942.

WANT car—1934 to 1940. It must be in good condition. Will pay all cash. No 12 cyl. Rockwell 8166.

WE WILL COME OUT and look at your automobile. Just call us. We will pay cash. Mulberry 7770.

WANT—'41 or '42 sedan; gd. tires; from orig. owner; to make long trip. Tuxedo 8172.

WILL pay all cash for good Ford or Chev.—Ralph E. Colvin, Estabrook 3337.

WILL PAY CASH FOR YOUR CAR.
2644 N. CICERO. BERKSHIRE 1260.

WANT late model car. In good condition. Will pay good price. Kildare 9297.

NEED CAR IN GOOD COND.
CALL LONGBEACH 7812, APT. 303.

PONTIACS WANTED.
BITTERSWEET 7120.

HAVE ALL CASH for late model cars. 6115 N. Clark. Sheldrake 0431.

WANTED—Late model cars for cash. Call Victory 1268. 2247 S. Michigan.

WE PAY TOPS.
VICTORY 4141.

WOULD like to purchase a clean automobile; can pay top cash. Nev. 4621.

TOP DOLLAR, ALL MODELS.
9070 South Chicago-av. Sag. 2930.

NEED LOW PRICE CAR AT ONCE FOR BUSINESS. SHELDRAKE 0702.

SPOT cash for a good clean car. Club Nameless, 1920 Irving Park.

CASH for your car. Snett, 948 E. 43d-st. Drexel 6392.

BUICK—1937-38 spec. 4-dr. trk. sedan; must be good condition. Fairfax 10516.

WE WILL PAY TOPS FOR CARS.
AVENUE 1661.

PACKARDS WTD. — Call Cal. 7400. Packard Motor Car Co., 2457 Michigan.

TOP PRICE paid for wrecked cars. Also cars needing repairs. Victory 2421.

WILL pay cash for late model car reasonably priced. Call Radcliffe 3446.

WANTED, cars—Junk or usable; all day Sunday and Monday. Keystone 8455.

HIGHEST PRICES FOR USED CARS. Consolidated, 1150 Jackson. See. 6500.

WILL buy used cars from owners. 3939 Washington. Kedzie 8181.

WANT '37 or later Fords or Mercurys with cracked motor blocks. Hem. 10101.

AUTOMOBILES WANTED

BELMONT 0423
WE'LL
PAY
THE LIMIT
FOR YOUR CAR
ANY MAKE OR MODEL
'32 TO '42
BONUS FOR RADIO, HEATER
BONDED BUYER WILL CALL AT YOUR HOME OR OFFICE.
2625 N. CICERO
EVES. TILL 9; SUNDAY TO 6.

. . . NOTICE . . .
I AM NO BARGAIN HUNTER!
I HAVEN'T TIME TO BARGAIN. I NEED CARS TOO BADLY TO HAGGLE OVER A FEW DOLLARS. THEREFORE YOU WILL FIND IT PROFITABLE TO DEAL WITH ME.
JUST CALL
VICTORY
2300
AND I WILL TRY TO DO BUSINESS OVER THE PHONE.
MR. STANTON

WANT LOTS OF CASH?
SELL YOUR USED CAR TO
CLARK-MAPLE CHEVROLET
1036 N. CLARK-ST.

MOTORCYCLES AND BICYCLES

GIRL'S new cross-country bicycle; front and back wheel brake; used only 4 or 5 times; $40. Ph. Morton Grove 2230.

'41 74 HARLEY Davidson, Buddy seats. Saddle bags, accessories; $575. Call before noon, Wally, Rockwell 8702.

'41 IND., '45 B.N.; also boy's motor racer. 2657 W. 23d-pl.

INDIAN—41-74, excel. shape; buddy seat; sport shield. 5929 Chicago-av.

NEW Whizzer Bicycle Motors, $110 complete. Harry Sykes, 3731 N. Halsted.

1941 INDIAN 45 Sport Scout. Excellent condition. Kenilworth 1373.

'35 HARLEY-DAVIDSON 74 — Inquire Whitehall 6211, Room 1506.

1940 H. D.-61-O. H. V.—VERY reasonable. 853 N. Clark-st.

1936 HARLEY-Davidson 45—Overhauled. Extras. Hay. 8693 before 11 a.m. Sun.

BOY'S Elgin bicycle—Pract. new, $30. 2135 N. Cicero-av.

1940 INDIAN 74 Chief. $325, or best offer. 5317 Monroe. Austin 7131.

FOR sale—1 B. S. A. chrome racing bicycle and extras. Call Summit 1378-R.

BOY'S bicycle—26 in. wheel, drop frame. Wire basket, new tires. Rockwell 4880.

SCHWIN bike—Boy's 28 in.; like new; str. trs. $17. 2028 Eastwood. Rav. 3217.

ROADMASTER bike — Good condition; $40. 2348 Diversey-av.

SCHWINN Engl. Bicycle—Model- racer; hand brakes; excel. cond. Fairfax 8038.

INDIAN CHIEF—1936 motorcycle. Yards 3938.

1938 INDIAN 4—Good condition. 15419 Paulina-av., Harvey, Ill. Ph. 1594-R.

WANTED—Girl's bicycle; 24 in. wheel. Evergreen Park 7002.

BOYS' adult Schwinn bike—Like new. $40. Ardmore 6452.

'41 HARLEY—74 OHV; gd. tires; buddy seat; saddle bags; full equip. Nat. 2613.

BICYCLE—Man's English light weight type; perfect condition. She. 2542.

LIGHT WEIGHT bike—Excellent mechanical condition. Lincoln 6449.

MOTOR scooter—Good tires; motor in perfect condition; new paint. For. 2502.

BICYCLES, tricycles—Boys' and girls'; large selections; mod. pr. 3002 Broadway.

AUTO REPAIRING AND EQUIPMENT

H. D. Maggio Motors
AUTHORIZED NEW CAR DEALER.
COMPLETE REPAIR SERVICE
IMMEDIATE SERVICE—NO WAITING.
Motor overhld.; body and fender work. Complete paint job, $75 and up.
NOTHING DOWN—18 MOS. TO PAY.
Drive our cars for a nominal charge.
1637 N. CICERO-AV. BERK. 3122
Open Evenings 'til 8. Closed Sundays.

DRIVE A 1942 CAR WHILE
your car is being repaired; $2 day.
TAKE 18 MONTHS TO PAY
WRITTEN GUAR.; NOTHING DOWN.
DAWES, 2309 S. MICHIGAN
All phones Vic. 0909. Day-night towing.

COMPLETE repairs—1 yr. guar.; no cash or title needed; drive our car; 25 years' exp. Op. eves., Sunday. Lakeview 1907.
3612 N. WESTERN

CARBURETOR adjusted, ignition checked, $1; motor tune-up, 6 cylinder, $3.50; brake adj., most cars, $1. Comp. serv. Ambros Auto Clinic, 4948 S. Western.

HYDRAULIC lift, washing machine, heating units; Natl. cash register, fire extinguisher, etc. 3218 Broadway.

MODEL A tires, 4, gd. cond. 30-450x21, mounted on rims with tubes. $10 wheel. Pri. Kuehl, 3837 N. Christiana.

TIRES — RECAPS; MOST ALL SIZES. No order required. Wholesale and retail; discount to dealers. Victory 1696.

TIRES and tubes—No order needed; all sizes below ceiling. 2272 Milwaukee.

ALEMITE greasing equipment and accessories—Reasonable. Berwyn 1795-M.

WANT Reo transmis., 1929 Flying Cloud. Krome, 4353 Schubert, Alb. 0100.

GUARANTEED recapping and vulcanizing. SERLIN TIRE CO., 1400 S. Michigan.

CRANKSHAFTS GROUND IN THE CAR OR TRUCK. MANNING, DOR. 7790.

WANTED—[2] 6.00x21 tires, tubes and rims. Address P X 566, Tribune.

AIR CONDITIONING

LATEST 5, 7½, 10, 15 ton air cond. units for quick deliv. By mfgr's. agent. Fact'y pr. Address P X 170, Tribune.

EXHAUST fan, 3 ft. Cool Master air cond. A. C. fan, $17; D. C. fan, barg. 1014 S. Western. Hrs. 10-4, Sun. 10-6.

¾ TON Philco-York air conditioner; perf. cond. Phone Cedercrest 5375, aft. 2 p. m. weekdays Laf. 0551.

FRIGIDAIRE air conditioner, console model, S. C. 40; also air compressor with tank; perfect. Buc. 4152.

WESTINGHOUSE ½ horse power window model room cooler and dehumidifier. Tri. 10269.

FOR SALE—1 model '41 Philco-York air conditioner. Irving 7209.

FAIRBANKS—Console type ¾ ton; like new; $450 value, sell $250. Rep. 4245.

CARRIER ½ h. p. portable flr. mod. 50 HI, perf. cond., $225. Rep. 0559.

¾ H. P. air conditioner, perfect cond. guar. Harrison 2134.

AUTOS TO RENT

UP TO DATE PASSENGER CARS. TRUCKS—Chev., G.M.s, 1½ ton panel stakes; low rate by hour, day, wk., yr. HERTZ DRIVEURSELF. Del. 7272

LOST AND FOUND

BADGE lost—Spanish-American war veteran's; bet. 46th and 58th-st. on Ind. Normal 1079.

BAG lost—Blk. overnight; cab stand, Union Sta. Rew. Address K 310, Tribune.

BILLFOLD lost—Aug. 30, man's. Want only personal papers and identifications. Not interested in cash content. Reward. No questions asked. Return to Joseph W. Frieslinger, 1611 N. Mobile-av., or call Arthur Jenks, Seeley 4250.

BILLFOLD lost—Engraved Phil, Vic. 700 N. Clark. Address K 336, Tribune.

BRACELET lost—Silver filigree, cameo; keepsake; lost in or near Randolph I. C. station. Reward. Pullman 6728.

BRIEF case lost—Black zipper; containing sheet music. Call Mich. 7398.

CAR lost—Black '41 Pontiac 4 door sedan; license 743-168, motor number 8-350-536; reward offered. Web. 2619.

COAT, camera, hats lost—From '38 Buick; vic. Sherman hotel; reward; no questions asked. Cicero 4888, mornings.

DOG lost—Mexican hairless Chihuahua, female, Sun., Aug. 26, on road 12, Lake and Corner-st., nr. Wauconda, nr. barbecue stand; girl's pet; special reward. A. Sugar, 732 W. Cermak-rd. Can. 6070.

DOG lost — $100 reward; answers to Teddy; black and white male hound; tail clipped; last seen highway 41 at Newport. 6543 N. Rockwell. Bri. 5895.

DOG lost—Black Scotty, vicinity Arlington and Clark. Lincoln 6627.

DOG lost—Female Boxer; white, spot on nose; reward. Wilmette 6481.

DOG lost—Male Spitz; white; Northwest Side; reward. Mulberry 5555.

DOG lost—Blue Tick Pointer; ans. to name "Spotty." Reward. Hud. 3463.

DOG lost—Schipperke; male; rew. Jennie Bauml, 1805 S. Ashland. Mon. 4748.

DOG lost—Nr. 63d-Kimbark; black-tan terr.; "Peggy"; reward. Fai. 8221.

GLASSES lost—In case; vic. State, and Rand., Wed. morn. Reward. Ste. 3043.

GLASSES lost—Lady's shell rim; approx. 2700 N. on Milwaukee; rew. Ber. 5377.

HORN rimmed glasses lost—Small child's. Urgently needed. Boul. 8816.

KEYS on chain lost near hospital on Irving Park and/or Broadway. Call Bit. 3458 Tuesday. Reward.

KEY CASE—Lost near 73d and East End or 63d and Ellis. Liberal reward. Dorchester 4792.

PEN lost—Old style red Parker; sentimental. Call Lippert, Webster 3792.

PURSE lost—White, blue; in loop theater; pers. items, checks, keys, pictures, ration books. Reward. Spa. 7883.

PURSE lost—Brown leather, cont. billfold, Soc. S. card, money, Elgin wristwatch, rosary, etc. Reward. Albany 7065.

PURSE lost—Small alligator; keys and keepsakes. Fairfax 8200, R. 419.

STRING of graduated pearls lost—Vicinity Edgewater Beach Hotel, August 29; liberal reward. Ph. Martin, Har. 0514.

SUITCASE and briefcase lost—Vic. I. C. sta. Burke, Rm. 304, Ill. Cent. sta.

TEETH lost—Between 12th-st sta. and 41st-Lake Park-av.; Aug. 30; $10 rew. 1124 E. 54th. Atl. 5120.

WALLET lost—Tan leather, at Pulaski and Elston. Reward. Maywood 5954.

WATCH lost—Small gold wristwatch in loop between 5:30 and 7, Aug. 30. Reward, Greenleaf 2131 or Mich. 2000.

WATCH lost—Lady's gold, rose face, black band. Reward. Merrimac 5039.

WRISTWATCH lost—Lady's; vic. Fullerton-Clark or State-st. car Wed. Miss Anderson, Sta. 8129 or Lin. 7961 eves.

WRISTWATCH lost—Lady's Gruen. At Shedd Aquarium. Inscription: To My Sister. Reward. Lon. 8450, Apt. 5A.

WRISTWATCH lost—Lady's gold; Aug. 28; black cord band; Evanston, or a Dempster-st. market; reward. Uni. 7071.

WRISTWATCH lost—Lady's platinum; 66 diamonds; vicinity Chicago-av. and Michigan, Aug. 26. Liberal reward. Wab. 2288.

WRISTWATCH lost — Woman's, Swiss; La Selle sta. L. R. O.; rew. Blue I. 4363.

WRISTWATCH lost—Lady's diamond Avalon; liberal reward. Ardmore 5657.

ZIPPER bag lost—On highway 41, N. of Chgo.; reward. Div. 0367.

COLLECTIONS

DOES ANY ONE OWE YOU?
We quickly collect claims of every kind. Pay cash for mortgages, notes, judgmts.
ADAMS ADJUSTMENT COMPANY.
139 N. CLARK-ST. ROOM 1101.

COLLECTIONS EVERYWHERE
UNITED MERCANTILE SERVICE.
NO COLLECTION NO CHARGE.
Rm. 1405, 139 N. Clark. Sta. 4181.

TRUCKS, TRAILERS AND TRACTORS

RUBY HAS THE TRUCKS
'37 Diamond T ¾ ton panel.
'36 International 1½ ton panel.
'35-'36-'37 Intl. cab. and chassis, duals.
'35 Ford 1½ ton box panel.
[2] '37 Nelson LeMoon 1½ t. box pan.
'36 INDIANA dump truck.
'37 Chevrolet 1½ ton dual.
'41 WHITE 1 ton dual.
No O. D. T. certificate needed.
7158 Stony Island Fai. 9600

INTERNATIONALS
D S 30—6 wheeler; platform body.
D 50 tractor; 5th whl. and safety tank.
C 55 tractor, exceptionally good.
'40 Ford tractor; new motor; tires 80%; 2 speed axle; 5th wheel; safety tanks, vacuum control.
2—618 White chas., stk., panel bodies.
Colonial Gas Station, 18th and Canal.

'42 FORD 10 wheel dump Thornton dr. 8 yard Woods body & hoist, like new.
'41 International 12 foot panel stake.
3 reefer trucks, $550 & up; below ceil.
'41 Chev. & Dodge panels, like new.
'41 Int. KS7 & D40 tractors, sacrifice.
2 Chev. & Diamond T stake trucks.
New bodies. 4545 W. Madison, Mans. 7772

LIQUIDATING SALE
2—Used 26 ft. steel hauling trailers, flatbeds.
2—Fruehauf dollys, equipped with 900x20 tires.
2—24 ft. van trailers.
Private owner—terms can be arranged.
VIRginia 1340.

1942 Chevrolet tractor and stake.
'40 G. M. C. 2 ton, 10 wheeler.
'41 G. M. C. Chicago stake, l. w. b.
'28 International dump.
'34 and '35 Ford 157 Chgo. stake.
'35 Ford Thornton 10 whl. dr.
MANY OTHERS.
Nelsen-Hirschberg, Inc., 5133 Irving Pk.

D60 INTERN. with 26 ft. trailer.
'41 WA 20 White tractor, clean.
'42 Reo with 24 ft. trailer.
'40 Chev. Stake.
'39 International 3 ton stake.
'41 Reo dump, 3 ton, like new.
25 others, 2120 S. Western. See. 7551.

NEW 1945 DODGE TRUCKS
2 TON TRACTORS—½ TON PICKUPS.
"Dependable Dodge Dealer."
ESSERMANN MOTOR SALES
6130 Cottage Grove Mid. 0506

FOR SALE—Surplus equipment. 5-810 White, 1-805 White, 1-C40D Autocar. All in A-1 condition; good rubber and ready to go. 3 Freuhauf trailers, 25 ft. enclosed body, air brakes. See Mr. Martin, M. & M. Transit Co., 2941 N. Pulaski. Kildare 3205.

FOR sale—1939 Chevrolet bus. Low mileage; motor in excel. cond. Wayne body, like new; cap. 27 children or 18-20 adults; tires excel. Call Huntley 2861 or Crystal Lake 533 after 6.

2 W. A. 22 White '41-'44—Air brakes.
'37 D. M. C. 450 motor, air brk. C.O.E.
'42 Butler tank 4200 gal., air brakes.
111 E. Chicago, Westmont, Craw. 3547 bef. 11, Downers Grove 1958 after 11.

INTERNATIONAL TRACTORS
with steady grocery hauling contract. Terms to right party. Apply J. E. Grinpas, Midwest Transfer Co., 301 Madison-st., Maywood, Ill. Columbus 1301.

FORD—1942 C. O. E. tractor, 101 h. p. motor, 2 speed axle, 2 safety tanks, hand valve, 5th wheel; 8.25-20 tires; spot light; warranted or as is; ceiling price. 3704 S. Western-av. at Archer.

1½ TON model AA 1929 Ford truck, Chgo stake body; gd. phys. cond.; reas. Call any time Saturday, Sunday or Monday between 9 a. m.-1 p. m., 300 W. 30th-st. Vic. 1261.

AUTOCAR tractor 1938 model 2 U.T.R. with 404 cu. in. motor; tires 1100x20; air and vacuum brakes; completely reconditioned by Autocar Co. Price $2,600. 4125 Emerald-av. Yards 5770.

BIG DISPLAY OF BODIES.
Trucks, cars, baggage trailers.
HARRY B. HARMER,
7735 Stony Island. Regent 3810.

1941 W-A 20 White tractor—140 motor, 4 excellent 1000x20 tires, air and vacuum brakes. $2,800. Call Reg. 2415, Mr. Schreiber.

OWNER tractor drivers wanted for short haul—Loaded both ways; steady work. State type of equip. and working arrangements. Address X E 299, Tribune.

2 D-40 INT'L tractors—1939; both good condition and ready to work; selling because drivers are neither. Priv owner. 5150 S. Damen.

FORD—6 wheeler dump, new motor; equalizing differential, good rubber, $1,000; Ford 6 wheeler, chassis and cab, $400. Kammes, Glen Ellyn 290.

'41 1½ TON G. M. C.—Cab over engine; high panel; like new tires. Between 6 and 8 p. m. 5922 S. Kostner.

TANDEM caravan type used house trailer. H. Brandsen, 2114 N. Kimball. Belmont 0896. Call after Mon.

1 TANDEM 1936 Ford truck—10 wheeler, $700, to be seen at 2525 W. Madison-st., rear. R. Burkhardt.

D 40 International 5 yard dump truck—Or will trade for ½ ton panel body. Private party. Park Ridge 1177-J.

DIAMOND T—$250; bus, $250; truck bodies, $25 up. 4421 S. Kedzie. Laf. 9013 or 7196.

FORDS—1945 new trucks available now. Call L. Mouser, HULL-DOBBS, 4655 Washington-blvd. Estebrook 2229.

FOR hire—Truck and driver; 1½ ton panel; 12 ft. body
ADDRESS P X 91, TRIBUNE.

'41 EHUT Mack C. O. E.—1020 tires; 5th wheel; air, etc.; A-1 cond. Sac. $1,850. 2413 S. State, Vic. 1166.

1936 FORD dump truck—4½ yd. batch body. Motor like new; good tires. 1210 N. 18th-av., Melrose Park 752.

HENDRICKSON—1940 Cummings Diesel tractor, complete; make offer. Call mornings only, Juniper 5587.

CHEVROLET truck—1942; 1½ ton stake body; dual rear wheels; 100 Chicago-av. Evanston, Ill., Greenleaf 9809.

STUDEBAKER 1937 dump truck—Heil hoist, Hercules motor, duals; extra good tires; $875; suit. hvy. wk. 3825 Grand.

FORD—'39 sleeper, 2 speed axle; saddle tanks and fifth wheel. Private party. Capitol 1160. Mon. 8-6 p. m.

2 D-40 INTERNATIONAL tractors, 2 Fruehauf tandem trailers; A-1 condition. COMMODORE 2278.

ALL SIZES trucks for hire with drivers—Week or contract; furniture or bulk hauling with pads. Michigan 6145.

810 COE White tractor—Reconditioned at cost of $400; 1000x20 tires; overalized axles. Seeley 2051.

3 DUMP trucks—1½ ton '42 Chevrolet, '39 Diamond T, '31 Indiana. Phone Yards 3000, Extension 11.

3 INTERNATIONAL ½ ton panel delivery trucks—'36s, '37s. Make offer. Union Linen Supply, 4131 N. Ravenswood.

FORD—'41-6 wheeler dump, Thornton unit, Eaton axel; 825x20 tires. 6200 Archer-av., Argo, Ill.

FORD—1938 sleeper cab tractor, with 1941 motor; private. 7100 S. Talman.

FORD—'37, refrig. body, 8:25x20 tires. 4240 Roosevelt. Van Buren 8480.

STUDEBAKER—1 ton stake; 1945; O. D. T. certificate. 2130 Lincoln-av.

'39 INTERN. D 35, 2 ton stake panel—Very good. 4240 Roosevelt-rd.

MACK tractor and Fruehauf trailer—Cheap. Inquire at 1851 W. 21st-st.

DIAMOND T tractor and trailer—Complete. $695. Pvt. 2641 W. 71st.

60 INT. dump—1020 tires; like new; ac. 2413 S. State. Vic. 1166.

TRUCK and driver for hire—14 yrs. exp.; fully ins. Address P T 280, Tribune.

D50 INT sleeper—1020 tires; fully eqp.; $1,150. 2413 S. State. Vic. 1166.

TRUCK for hire—State. Reliable driver. Phone Kenwood 1190.

MOVING van—1930 Indiana, perfect condition, $350. Keystone 5715.

1½ TON truck—With farm box body and reliable driver available. Capitol 6921.

1939 INTERN. ½ ton panel; good tires; A1 cond. Pr. $650. Whi. 7476, pri. pty.

1,100 GALLON tank truck; 12314 S. Halsted. Blue Island 5123, eves.

C. O. E. panel body—16 ft.; pvt. party. 4654 S. CALIFORNIA.

FOR SALE—1939 1 ton Ford panel truck. 325 S. Sangamon. Hay. 4116.

FORD—1935 dump truck; 1½ ton; dual wheels rear; $450. Lake Forest 1618.

DUMP 2½ TON Federal—Good condition. CICERO 3531.

INTERNATIONAL—1935 1½-truck; good motor; $350. 905 Vernon Park-pl.

1940 INTERNATIONAL—Long whl. base, stake body; gd. cond. Victory 2283.

SMALL auto trailer with tarp. — Like new. Keystone 8927.

14 SEMI-TRAILERS for sale—1941 Trailmobiles; 26 ft. closed vans. Mon. 0182.

'32 CHEV. express body; runs good; gd. tires. 3210 N. Elston. Ind. 5958.

HOUSE trailer—14 ft. Schult. $275. G. Crawford, 2772 E. 75th. Reg. 9305.

Wanted

WE BUY TRUCKS
ALL MAKES—MODELS
NELSEN-HIRSCHBERG FORD
5133 IRVING PARK. AVENUE 7070.

WANTED—Low trailer, two wheel 10 ton dual wheel.
Fred. K. Jorgensen, Round Lake, Ill.

HAVE all cash for good used trucks. Any model. Rockwell 0575.

TRUCKS wanted — In any condition; highest prices. Calumet 1170.

WANTED—Late model junk or wrecked trucks; all cash. Mansfield 4042.

BUSINESS man needs 1½ or 2½ ton pickup or panels. Mansfield 7766.

WTD.—1½ or 2 ton truck, 12-14 ft. panel, pref. stake. Pri. pty. Oak. 0536.

WANT to buy—2 or 3 ton hydraulic dump trk.; A-1 cond. Sou. Chgo. 6824.

TRUCKS WANTED — ANY MAKE OR MODEL. 1608 S. STATE. VIC. 1160.

WANTED—1½ ton truck; dual wheels; private party. Sunnyside 0616.

BUSINESS DIRECTORY

MOVING
COAST TO COAST
SPECIAL SERVICE TO CALIFORNIA BY PADDED POOL CARS OR VANS
SPECIAL
RATES TO CALIFORNIA ON PADDED POOL CAR SHIPMENTS. FAST VAN MOVEMENT TO NEW YORK, WASHINGTON, BOSTON.
National Van Lines
INC.
NO CRATING
CHICAGO IRV. 2341
2431 IRVING PARK-RD.
Los Angeles, 124 N. Center-st.
New York, 1775 Broadway

Floor Maintenance Service Co.
for Battleship linoleum, rubber tile and asphalt tile.
WASHED, WAXED, AND POLISHED.
Commercial and Residence.
Day or night service. Franklin 7100.

PAINTING and paperhanging—1st class work; reas. prices; fast service.
ENTERPRISE DECORATING SERVICE.
5040 S. Racine. DREXEL 4000.

PAINTING—Call Jack for ext. and int. dec. Estebrook 4966 or Van 2627.

CARPENTER—Qual. work. Remod., modernizes kit., rump. rms. So. Abe. 3314.

ANNOUNCEMENTS

C. W. HALL is offering the same type of hi-grade service as D. K. Gould, florist, retired. Sprays of unusual beauty, dainty corsages; exceptional wedding bouquets; wire serv. 5940 N. Broadway.

SITUATIONS WANTED—MEN

(★ Denotes U. S. veteran)

Men—Stores and Offices

ACCOUNTANT—Would like part time empl. with acctg. firm or auditor, Saturdays or evenings; fully expd. and trained. Can furnish finest references. Vet., 27 years old. She. 9475, eves.

ACCOUNTING, Auditing, tax ser.—Part time; systems. C. P. A. Prompt, efficient, reas. And. 1479 or Rad. 9769.

ACCT.-bkkpr.—Books kept, taxes; wkly. or monthly. Reas. Dearborn 1791.

ACCT.—Bkkpg., stmts., taxes; reas. chgs. Phone Del. 7796 or She. 6952.

ACCOUNTANT — BOOKKEEPING SERVICE. All taxes. Reas. rates. Man. 6855.

ACCT.★Veteran II.; bkkpg. service as low as $1.50 per week, taxes. Vic. 1282.

ACCT. bkkpr.★—Veteran II. Books kept part time; day, wk., mo. Vic. 1282.

BOOKS kept—Part time; monthly statements; 18 yrs. exp.; eves. from 5, Sat. and Sundays; very reas. Sun. 6126.

C. P. A.—20 yrs.' exp., has time open to take on a few monthly accts.; personal service. Address K 379, Tribune.

C. P. A.—PART time acctg. service. Contract terminations. Avenue 2372.

C. P. A. all phases part time contract. Termination, Cen. 1468; Col. 6264 eve.

CONTACT man—Familiar with sales prom., adv., copy, outdoor adv., cooperative perform. assured. Pleas. yng. man, age 40. Address K 397, Tribune.

CREDIT JEWELRY SALESMAN—32 yrs. of age.; 10 years. exper. Best of references. Address K 260, Tribune.

EXPORT CORRES.—Span., Port., French, Eng.; travel. Address H 365, Tribune.

★REAL Estate broker's apprentice—Man, 38, 3 years army, desires to learn real estate brokerage business. Have car. Can also be of assistance in office. Address J A 16, Tribune.

STENO.-secy., 37, over 14 yrs. exper. Corresp., ofc. mgr., sales; good at figures. Foreign exper. Neat appear.; best refs. Prev. sal. $250. Immed. avail. Address Y 128, Tribune.

TRAFFIC CLERK—Exp'd. oil; product., refin., market. Address K 521, Tribune.

TRAINEE
Young man, age 22, willing to learn business. Experienced in purchasing, production, and expediting. Knowledge of mill supplies, hardware, steel, and electrical lines. Interested in either purchasing or sales. Now employed—seek new connection.
Address K 432, Tribune.

WINDOW trimming—Men's wear. Fast, effi. Eves. Address K 538, Tribune.

YOUNG man, 22—Des. pos. as asst. to executive; exp. in secretarial and gen. ofc. wk. Address P 298, Tribune.

Executives and Managers

EXEC. position desired—Preferably in sales; background well rounded out; finance and ins. Applicant is at present engaged in an exec. capacity with a large eastern ins. co.; married; 35 yrs. of age. Will consider leaving town. Minimum salary $5,000 or income incentive propositon. Avail. Sept. 15. Address K 485, Tribune.

SALES representative—Executive type, capable, personable, resourceful. 12 yrs. sales exp. and training salesmen. Past 3 yrs. labor relations supervisor war plant 30,000 employes. Must be line with $10,000 earnings. Age 33, married, 4 children.
ADDRESS K 594, TRIBUNE.

EXECUTIVE.
Legal and engr.; educ., married, under 40 years of age; past experience in executive capacity on industry advisory boards, procurement, development of new products for mfg. sales; employed at present. Address H 359, Tribune.

MAN—Age 38, college grad., wants position with moderately sized company; several years' exp. large electrical appliance mfr. in distribution sales and advertising; also experd. in publishing sales magazine; war time exper. with producers of aviation engines. Address P R 178, Tribune.

PURCHASING agent—10 yrs. exp. purchasing aluminum castings, forgings, screw machine products, metal stampings, electrical materials, plating and finishing, tools and dies and all operating supplies; am well known by Chicago sources of supplies; age 35. Address P T 342, Tribune.

A COMPETENT legal administration officer on the staff of your organization can make life simpler for your executives. I am well equipped by training and experience to assume full responsibility for bringing and keeping your activities in line with pertinent laws and regulations. Address H 364, Tribune.

PRODUCTION control manager—10 years experience creating and supervising, planning, scheduling, material and production control for several nationally known manufacturers. Want permanent connection. Thirty, family, protestant. Best referens. Address H 355, Tribune.

SALES MANAGER.
20 years selling and sales management. Age 46. Interested in position with manufacturer of household products, preferably electrical appliance.
ADDRESS K 203, TRIBUNE.

★PERSONNEL, Lab. Relations, Railroading, trnd. court reporter, expd. exec., sec.—Bus. coll. grad. Must have perm. oppty. where exec. respon. is requrd. Rec. hon. dischg., 4 yrs. navy; age 29.
ADDRESS K 256, TRIBUNE.

EXECUTIVE with organizational and administrative experience, accounting, and banking background—Desires affiliate with firm offering opportunity; salary considered $5,000.
ADDRESS P R 90, TRIBUNE.

OFFICE manager—Univ. grad. accounting, wholesale and retail credits, public acctg. background, desires to make contact with up and coming concern. Address K 596, Tribune.

PURCHASING AGENT
with 15 yrs. of exp. thoroughly equipped to handle all phases of purchasing. Fine war record as director of purchases. Address K 489, Tribune.

ADVERTISING—Copywriter or account exec., U. of Chicago grad., 10 years selling, sales prom. and trade paper. Agency individ. firm. Age 35. Address K 598, Tribune.

SUPT. OR FORMAN.
For small shop up to 150 men. 25 yrs. shop exp., tool, die, cost prod., assem. and mach. Large or small work. Available now. Address K 427, Tribune.

BINDERY executive — Age 36, thoroly expd. in all phases of pamphlet bindery; complete knowl. stitching and all other bindery equipment. Know how to get produc. Address Y 148, Tribune.

REAL ESTATE SUBDIVIDER.
Who sold ten subdivisions amounting to millions—will organize sales force and take charge of sales for subdivider.
Address K 323, Tribune.

PURCHASING AGENT.
Have headed war time service for mill supply jobbers; also expd. in plumbing, dairy and other related fields; age 30. Address P R 54, Tribune.

ACCOUNTANT-OFFICE MGR.—Capable, hard worker; N. U. trng.; pub. acctg. exp.; compl. knowl. sys., taxes; age 44; sal. $80. Address K 425, Tribune.

THEATER MANAGER★.
Young married man for large or small theater; thoroly expd. Wm. Randall, 6927 S. Constance-av. Fai. 7350.

WORKS manager—Highest quals. in exp. and education assuring sound administration of manufacturing activities. Address K 474, Tribune.

CREDIT MGR.
11 yrs. exp., all phases credits, claims and legal work. LLB degree; age 36.
ADDRESS K 433, TRIBUNE.

PERS. empl., whse., garage mgr., prod.—Matl. contl., sml. plt. mgr., supt., gen. foreman, yrs. exp. Age 42. No. Shore area, incl. Wis., pref. Pro. 2725.

PURCHASING AGENT.
15 yrs. elec. equip; metals, foundry. pipe. Engr. grad., min. $5,000.
ADDRESS K 257, TRIBUNE.

COMPTROLLER
desires position where full experience and training can be utilized; age 40; salary $7,200. Address K 534, Tribune.

EX-ARMY CAPTAIN★—University graduate; experience in supplies, personnel and organization; desires purchasing position. Address H 358, Tribune.

GRAD. M. E.—Age 32; sales eng.; 9th yr. same Co.; want sales promotion-development work, growing ind.
ADDRESS P T 439, TRIBUNE.

AVAILABLE now—Thoro. seasoned office man, under 40; cap. assuming exec. duties; secretarial, R. E., mfg. background. Address R 68, Tribune.

MGR. ladies' wear—Assist in buying, mdsg., now empl. Mid. age, good at detail wk. Address K 316, Tribune.

CONTROLLER—CPA, qualified accounting executive; desires to make change. Address B B 20, Tribune.

CONTROLLER—CPA, qualified accounting executive; desires to make change. Address B B 20, Tribune.

★MAN—38, general sales and administrative exper., desires connection with future. Address J A 2, Tribune.

ENGINEER—Construction and supervision, graduate, 10 yrs. heavy const. exp. Address K 426, Tribune.

PROMOTION ways and means man—Experienced direct mail. Phone sales and specialty shop. Address K 542, Tribune.

METAL workg. plant mgr.—Prod. mgr., master mech., ind. engr. or consult. Ste. 1926 or address K 271, Tribune.

PRODUCTION follow up. Production management. Stock control. Small metal plant. F. J. Giglio, 925 N. Lawndale.

BUSINESS consultant available—Works incognito. Address K 540, Tribune.

PUBLISHER'S aid—Adv. and circulation mail promot. Address K 539, Tribune.

CLASSIFIED advertising manager available—Gd. man. Address K 541, Tribune.

Men—Professions and Trades

AMATEUR PHOTO.—Age 33, would like chance to work eves. in prof. studio. Mr. C. Kober, 2246 N. Western-av.

ARTIST—Lettering, A-1. 15 yr. exp. Free lance-part time. Address G 52, Tribune.

ASST. SUPVR. METHODS AND PROD. PROCESSING—Age 29. Anal. and install. assem. line procedures. P. Prete, 5648 Diversey. Ber. 1388.

ATTORNEY★—Ohio; naval officer seeks business offer. Address H 356, Tribune.

AVIATION — Supervisory capacity with rel. firm; prefer cust. serv. or field repr.; age 38; 18 yrs. exp. on comm. mil. aircraft; now with U. S. A. A. F., inspector. Address K 326, Tribune.

BALLROOM dancing instructor.
Address K 375, Tribune.

BUILDING MECHANIC.
Well versed, healthy, pensioned, seeks suitable connection with or without investment, specializing in electrical, mechan'l field. Address H 437, Tribune.

CEMENT WORK—All kinds; licensed for public walks; city-wide. Moh. 5578.

COMPOSITOR—Job lock-up, press feeder, set strt. and display type, oper. cutter, stitcher and all presses; 12 yrs. same firm, 15 yrs. exp. in all. Hard of hearing. Address K 580, Tribune.

DESIGN—Engineer, mech'l, products devel. Available. Phone University 7001.

ENGINEER—Exp. in all branches, can fill any position. Address K 259, Tribune.

FOREMAN, LAYOUT MAN, Instructor. 13 yrs.' sheet metal expr. College educ. Age 32. Dorchester 9032.

INDUSTRIAL engineer—40 yrs. exp. wants contract work, machine, tool design. Industrial development work. I can find the answer to your problems. Mod. fee. Address P R 88, Tribune.

MAINTENANCE man—12 years' exp.; rel.; refined fam.; best refs. Uni. 8914.

MAN—32; college trained, seeks position as representative abroad; fully conversant French, German.
ADDRESS A B 494, TRIBUNE.

NEWSPAPER MAN—35, now in responsible position with metropolitan daily, desires real opportunity in public relations or executive-type sales. References and qualifications on request.
Address J A 18, Tribune.

SITUATIONS WANTED—MEN

Men—Professions and Trades

MECH.-STRUCTURAL-HYDRAULIC
ENGINEER
Graduate engineer, 10 years responsible exp. in design of mechanical parts, hydraulically operated machinery; steel, re-enforced concrete, and aircraft structures.
ADDRESS K 582, TRIBUNE.

PAINTER—City wide service. Atlantic 7293 or Oakland 4682.

PAINTING, Calcimining, Kemtone, and washing—Clean work. HUM. 6031.

PAINTING, calcimining, papering, decor.; high grade work. Reas. rates. Div. 6713.

PAINTING, paper hanging—Residential special. Best refs. Buc. 0534.

PLASTERING and patching—Brk. or cem. wk.; city-wide. ERICKSON, Moh. 5577.

PRINT. or specialty foreman, supt. or asst.—Days or nights; 22 years in bus.; thoroughly familiar with all phases of print. industry and manag.; know offset. Address P R 228, Tribune.

PSYCHOLOGIST and educational worker—Expd. with children. Excel. refs. Address Y 142, Tribune.

RADIO man—Graduate from elec. school wants job in service shop. Jap-American. Address Y 140, Tribune.

SUPERVISOR—Engr. educ. 7 yrs. exp. and specialized training in modern Machine Shop, Foundry and Forge. Insp. methods and supervision, will organize or supervise insp. dept. in precision, layout, or tool insp. work or act as tech. adviser. Address Y 392, Tribune.

SUPT. of sheet metal shop—Proficient in fabrication, stamping, deep drawing, die designing and mfg. prod. development. Address P 300, Tribune.

AWAITING DISCHARGE
AGGRESSIVE INDIVIDUAL [32] desires connection with your organization. For 10 years I have sold advertising for 3 large midwestern newspapers, leaving each to better myself. Plan to settle in midwest and for that reason I feel I could fit into your organization and really BUILD your business.
Address H 444, Tribune.

COMMERCIAL FLYING desired by army trained pilot—Have 2,500 cross-country, twin engine hours in the States without accident, necessary instrument rating and licenses; qualified in Douglas C-47s, Lockheed Lodestar C-60s and Beechcraft AT-7s. Write Lt. A. W. Geary, P. O. Box 245, Selman Field, Monroe, La.

NO B. S. ALL P. E.
Want connection as master mech. or chief eng. with concern of 500 to 1,000 employes; age 36, exp. 12 yrs., married, children; will move. Write A. Nichols, 2806 Appletree-lane, South Bend 17, Ind. Phone S. B. 4 8768.

UNIONS.
Increase and protect your members' earnings with the services of an industrial engineer with 10 years' wage incentive, time and motion study exp. Address P X 496, Tribune.

HEAT treat—Worked last 10 yrs. all phases of ht. tr. Gd. background, prac. theor.-prod. wk. to tools, dies. Available now. VIN. 8652.

EXP. WALL WASHER WANTS WORK BY JOB OR CONTR. DOR. 8342.

WALLS washed—Trained experts. Curry. Hyde Park 5781 or Kenwood 7855.

Men—Butlers, Chauffeurs

JAP—First class cook, in private family. Ref. Address K 277, Tribune.

Farm and Garden Help

MARR. man, 3 children, to oper. dairy, grain, or feeder farm. Lifetime exp. Best refs. Address P X 387, Tribune.

FARM MGR.★—Or related agricultural work. BS. agron. Iowa state; ch. minor. Age 25. Vet. Address K 470, Tribune.

Men—Hotels, Restaurants

HOTEL MGR. AND HSE. AUDITOR.
Rec. resigned after 9 yrs.' service from prominent S. S. hotel; seeks new conn.; pref. apt. hotel. G. Lambie, Fai. 8800.

HOTEL manager — Small hotel prefd. Thoroly expd. all phases. Refs.
ADDRESS K 307, TRIBUNE.

CHEF—Colored, experienced, good references. Kenwood 0731.

Salesmen

WASHINGTON, D. C. repr., former govt. key employe desires position, representing manufacturer or company in machinery, equipment, or material to contact government agencies in SALES, procurement, surplus materials, information, priorities, representation, location of material, EXPORT SALES foreign governments. Willing handle on whole or part time basis; retainer or commissions—excellent reputation and producer. Write P. O. Box 301, Wash. [4], D. C., or Address A B 480, Tribune.

SALESMAN—Expd., married, 35, formerly city salesman for lg. Chgo. candy mfgr. has spent past 3 years in war plant, now owing to sugar control cannot resume old line; desire conn. with toy, food or elec. appliance mfgr.; willing to fit in with any reliable reconversion sales program. Address Y 133, Tribune.

SALESMAN—With wide exp. in U. S. A. and Ireland. Open to represent American firm in Ireland or British Isles. Full details on file with dept. of commerce, Washington, D. C. John G. Murnane, 54 Clontarf-rd., Dublin, Eire.

MFGR. REPRESENTATIVE
Capable seasoned salesman to represent mfr., Chgo. area. Mechanical or genl. line. Will consider distributorship. Address P R 177, Tribune.

SALES rep. est. firm west states or foreign. Age 35, 3 years college, 3 years successful sales exp. Thorough knowledge sheetmetal work, drafting, machinery, tools. Will consider other lines. Ref. Address B A 38, Tribune.

MANUFACTURER'S REPRESENTATIVE★—Disch. army officer, 34, well educ., 5 yrs. military serv., many yrs. successful sales promot. in steel and pipe. Own home nr. Los Angeles. Desires contract for W. Coast. Address K 536, Tribune.

EX-NAVAL Reserve Officer, twenty years Electrical Mechanical Engineering and Business experience★—desires to represent Manufacturer in Washington, D. C. Address J A 23, Tribune.

MFRS. representative Chgo. area only—12 yrs. exper. Salary and comm. ADDRESS Y 570, TRIBUNE.

MACHINIST with years of experience, interested in selling; owns car. Address K 492, Tribune.

12 YEARS' sales exp.—Chicago, Mich., Iowa, Neb., S. D.; age 36; consider inside pos. Address P R 91, Tribune.

SALESMAN—30, exp., des. perm. conn.; city, travel. Address K 207, Tribune.

Men—Agents

CALIFORNIA representative having over 600 accounts wants manufacturer's major line only for variety, hardware and dept. stores. Address H 434, Tribune.

Men—Miscellaneous

TRUCK Driver's helper; porter or dishwasher; colored; perm.; 6 a. m. to 3 p. m. Refs. Address H 441, Tribune.

RELIABLE Japanese handy man—Wishes 4 rm. apt. in exch. for light services. Address K 315, Tribune.

MALE ATTENDANT—Days; white; expd., understanding. Address K 438, Tribune.

ODD JOBS AND DAY WORK or what have you. Del. 2855, 4 to 8 p. m.

ELEVATOR opr.—Or what; pref. eves.; active; age 67. Address K 209, Tribune.

Employment Agencies

Executives and Technical Men
Contact employers through our confidential and effective methods. Inqrs. invited THE NATIONAL BUSINESS BOURSE.
Established 29 years.
20 W. Jackson-blvd., Chicago.

SITUATIONS WANTED—WOMEN

(★ Denotes U. S. veteran)

Women—Stores and Offices

CORRESPONDENT-Secy.—Desires responsible position; 15 yrs. varied experience. $150 month. Address H 354, Tribune.

GEN. OFF.—Typing, lite dict., own corr.; 5 days, $35. Address Y 147, Tribune.

OFFICE MANAGER—With several years' purchasing agent experience; 15 yrs. secretary to top executive; desire change; best of references.
Address B A 47, Tribune.

SECY.-STENO.—Know figures; rapid dict. and trans.; 4 yrs. exp. Des. perm. and oppty. for adv. Can travel if nec.; loop; nr. I. C. tran. Address K 527, Tribune.

SECRY.-steno.—10 yrs.' exper.; 2 yrs.' patent law; 5 day wk.; loop. Assume responsibility
Address K 325, Tribune.

SECRETARY—Competent, executive ability; 5 dy. wk.; $40; loop or south side pref'd. Address K 258, Tribune.

SECRETARY—5½ yrs. exp. trans. background; prefer traffic or trans. field. Sal. $40. Address K 308, Tribune.

SECY.—Span.-Eng., shorthand and dictaphone, 3 yrs. exp. exp. B.A. in Span. Eves. and Sat. Address K 215, Tribune.

SECRETARY-Steno.—Exc. ability, init., and can assume resp. Min. sal. $45. Loop or S. S. Address Y 129, Tribune.

SECY.—Exp. hvy. dict., corres., figs. Well ed. yg. Min. $40. Address K 254, Tribune.

SECY.-Steno.—Temp. or perm.; 35 hrs. wk.; $42.50; lp. or north. She: 0078.

SECY-Steno.—Exp.; pos with fut; 5 days, $40. Address K 429, Tribune.

STENO.—A1, versatile woman; cont. and sales abil., $50. Address K 330, Tribune.

TYPING AT HOME
desired by 2 young women. Key. 1539.

WANTED—Position in foreign country as Secretary to Executive of American company. At present Secretary to Executive large war plant. 8 years experience. Available immediately. Possibly would accept another type position. Write Miss Elizabeth Browning, 1021 Cardinal-dr., Louisville, Ky.

WANTED—Responsible job outside Chicago as bookkeeper, secretary or payroll clerk by widow, age 40. 15 yrs. experience. Good references. Prefer small office. Address B A 7, Tribune.

Executives and Managers

AVAILABLE—Quality middle aged lady with long factual record of accomplishments in direct sales field; hiring, training and direct operations of outside saleswomen. Also directing mail room operations; hiring and supervising typists, inserters, sorters, etc. Familiar with permit mail and regulations governing same. Salary and comm. commensurate with ability. Address C 50, Tribune.

SECRETARY — Confidential asst., exec. abil., 12 yrs. exp., expert, age 30, attrac. Will travel. Sal. $250. Ph. Rav. 4976 or Address K 276, Tribune.

CREDIT manager—Fully qualified; excell. background and experience; north section, loop or nr. north; $300 month. Address K 214, Tribune.

SECY.-STENO. with init. and ability—Exp. law, engrg., acctg. Buc. 2256.

Women—Professions, Trades

BACTERIOLOGIST—B. A. degree. Hosp. & indust. exp. Address H 362, Tribune.

ILLUSTRATING magazines or catalogues, lay-outs, rendering in color or silk screen. Address K 494, Tribune.

LAUNDRESS—Exp.; do bundles at home. 1161 N. Cambridge Call, del. Del. 2891.

NURSE—EXP., PRAC.; convales. case in priv. home; 20 hr. duty.; $40 wk. Age 42. Phone Lincoln 8643.

TEACHER—Expd., wishes private tutoring position. By day or hour. Est. 5411.

Women—Hotels, Restaurants

COOK, or assistant—Can also cook for diabetic. Morning hours to 2 p. m. North or N. W. Side. Avenue 1541.

COOK—Expd., or housemother for institution or school. Address K 267, Tribune.

FOOD checking by rel. woman—Excel. exper. Rm. 331, Fairfax 8800.

FORMER exec.—36; offers services to apt. hotel in exch. for 3½ or larger apt., vicinity U. of C. Sunnyside 1504.

Women—Household Help

COOK—Gen. hswk.; middle aged widow with dau. 11. Must live on premises. Mrs. Alice Petrauskas, 6938 S. Racine.

COOK and 1st floor work—Exp. 5033 Lake Park-av., 3d.

HSKPR.—Mthls. hm. Wid.; girl 12. Home more than sal. Address K 473, Tribune.

SITUATIONS WANTED—WOMEN

Women—Household Help

HOUSEKEEPER—Swedish; pleasing personality; for elderly man; nice house more important than big salary.
Address K 392, Tribune.

HOUSEKEEPER—REFINED; COOKING, SERVING; NO LAUNDRY OR HEAVY cleaning. Sm. adlt. fam. A-1 ref. $25-30. City pref. Address K 587, Tribune.

HSKPR.—Col.; stay nights; exc. cook; exper. with children; empl. couple pref.; exc. refs. Wentworth 8286.

HSKPR.—In physician's home. Expd. City or suburb. E. Wright, Plainfield, Rt. 2.

LAUNDRESS—Colored; $6 day, carfare. Refs. Call Calumet 6596.

NURSEMAID-GOVERNESS—Care of 1 child; perm.; no ldry.; exc. refs.; $40 week. Address K 591, Tribune.

NURSE—Pract. Expd. care of invalid. Best refs. Address K 321, Tribune.

CARE children, comp. or what. Reliable; stay. Address Y 132, Tribune.

CLEAN APT. or Office once week—White. Age 38. Address K 210, Tribune.

YOUNG woman will stay with children evenings; nr. no. s. Ref. Del. 2141.

Women—Couples

MAN and wife—For private family or club. Call Williams, Dre. 4232, 8 to 2.

Employment Agencies

CLEANING-laund.—Fast; $5-$6, carfare. Evelyn's Placement Service, Ken. 8088.

CLOTHING, FURS, ETC.

ADVANCE FALL SALE.
100 fur tr. sample cloth coats, $25 up;
100 fur scarfs, stoles, jackets, $25 up;
150 fur coats, all types.......$95 up;
3 Canadian Beaver coats.........$450;
25 Black Per. L. coats, $250 to $395.
Mrs. B's Mink coat, $750; Per. l. $350
Mrs. R's Can. beav. coat, like new, $450
Miss H's Fox jac., $250; Per. l...$350
Mrs. H's Fox coat, $350; Mink..$700
Mrs. M's Mink coat.................$500
Mrs. J's Mink coat...............$1,100
Mrs. C's Mink coat, late style..$1,500
FASHION FUR CO. 7 W. MADISON.

YOU must visit Grossman's Thrift Shop, 4543 Sheridan-rd. near Wilson, where slightly used furs of the smart set are constantly being sent for disposal. You will be amazed at the marvelous bargains you can obtain. Mink, Fox, Kolinsky, Marten chokers, $5-$10 per skin. Gen. Pers. paw, $45. Pr. gen. silver foxes, $45. Chubbies, $15, $35. Fur coats, $15-$75. All kinds, sizes. Gen. Mink coat, $300. Siber. Squirrel, $75. Persian lamb, $75. Recut sheared Beaver coat, $225. Daily till 6 p. m. Thurs. till 9 p. m. Open Sun. 11-5.

KASNOW FURS
N. W. cor. of Jackson and Market-sts.
CHICAGO'S FASTEST GROWING WHOLESALER AND JOBBER OFFERS DIRECT TO THE PUBLIC
$50,000 WORTH OF
NEW YORK MFRS.' SAMPLE FURS, Coats, Jackets, Scarves and Stoles.
SAVINGS UP TO 50%
OUR FUR STOCK
has never been so complete. Sample and slightly used fur coats in Persian, new shades of muskrat, beavers, silver fox, ermine, mouton lamb, and all types of furs; $45 and up. Several very good buys in minks, $175 to $1,250; sables, $25 a skin.
SOCIETY EXCHANGE, 161 E. Erie.

AUGUST fur sale—Storage bargains; Russian caracul, $84; mink bl. marmot, $37; Persian paw coat, $48; muskrat, $55. 1,000 storage fur coat bargains, all sizes. Easy terms. Nelson Brothers, 4840 N. Broadway. Open Tues., Thurs. and Sat. eves.; Sun. till 5 p. m.

CLEARANCE of spring and fall coats and suits—100% wool, $5 to $9.75. Dresses, $2 and $5. Among them pure silk and wool. All 100% wool skirts, $2 to $4. Society Exchange, 161 E. Erie. Open Tues. and Thurs. eves.

CLEARANCE — 350 MEN'S SAMPLE SUITS, TOP COATS—$17.50 up; sizes 35 to 52; some famous brands.
ABBOTT CLOTHING CO.
4086 Broadway, corner Belle Plaine.

SILVER FOX JACKET—32 in., size 16; like new Persian lamb coat, size 14-16, tuxedo, wide cuffs, ermine tie. Private. Wabash 3088 by appointment.

GRAY Fortsman wool coat with Fromm Silver Fox hem and collar; styled for a tall, slender 14-16; worn only few times; $150. Ambassador 3487.

GENUINE mink cape—S. 16; never used; will sell at great sacrifice; deep turnback cuffs; late model.
Address P T 412, Tribune.

GENUINE black Alaskan seal coat—Size 50; full length; modern style; excellent condition. Price $400 cash. Prospect 9009.

100 MINK COATS WANTED — OLD-USED; PAY HIGHEST PRICE. RETICH MINK COAT SYNDICATE, 39 S. STATE, 10TH FL.

FOR sale—Cheap by priv. party. Silk and wool dresses and suits; baum marten dyed fur jacket. Stroock camel's hair coat, size 14; perf. cond. Fai. 1592.

MOVED TO FLORIDA—Sac. exq. ladies' wrdrbe.; finest wool dresses, suits, coats, size 14-16, $5-$40. Beau. shoes, 8-8½, narrow widths. Bit. 0831, Sunday only.

GEN. Rus. lynx jacket—Pur. May from exclu. Mich.-av. shop; size 12-14; paid $900; sac. $650. Also suits and dresses. Longbeach $300, apt. 402.

PERSIAN lamb coat—Like new; size 12-14; also size 12 dresses and shoes 6½. Leaving town. Hemlock 6921.

GENUINE wild Canadian mink coat and muff, size 42; private party. Shown by appt. only. Hollycourt 3755.

CHESTERFIELD overcoat; covert cloth suit; 1 winter, 1 summer Tuxedo, size 38. Vincennes 9859.

HIGH school student—1 blue suit, 1 pants, coat, size 40; pants, 34-32; 1 tuxedo, size 40; like new. Wel. 3190.

TWEED suits—Size 12; blouses, sweaters, hats to match; silk, wool dresses; shoes, 5AA. Whitehall 4318, Apt. 307.

HUDSON seal coat—black cloth coat, silver fox collar. Also suits, dresses, etc.; sizes 12-16. Midway 3139.

MOV. So.—All kinds clo., gd. qual.; reas. Wint. suit, coat, dresses, etc.; lad., 18-20; gls., 10-12. Ind. 6267.

PRIVATE PARTY MUST SELL SIZE 12 MINK COAT, $400, AND RACCOON COAT, $75. SOU. 0308 FOR APPT.

BLACK caracul fur coat in good condition. Priced reasonable. Call Lincoln 6400, apt. 304.

MOVING south—Have a mink and a Persian lamb coat to sell; like new. Franklin 6351.

MEN — LIKE-NEW SUITS AND TOP-COATS — Size 35-40. Amazingly low prices. Call Toledo, Monday, Mon. 6966.

CROSS fox jacket, Forstman tweed coat, women's suits, Fall dresses, size 12-16. Rog. 3251.

AUGUST FUR SALE.
Join our fur coat club. $5 deposit. Rosner Furs, 4665 Broadway.

HIGHEST CASH PAID for MEN'S USED clothing. Ladies' furs. Always open. 4545 Sheridan-rd. Phone EDG. 7630. Will call.

SQUIRREL coat, black woolen coat, dresses, 12-14; children's clothing, size 6, Kenwood 4188.

SIZE 14—Wool suit and dress. Call Plaza 5810, Apt. 402, mornings.

MUST sac.—6 skin Rock Sable, worn few times, $120; excellent cond. Dor. 7155.

RANCH mink coat—Used 3 years only; good value. Austin 8987.

2 LADY'S suits, etc., size 14—411 Fullerton-pkwy., Apt. 1004, eves. only.

SABLE dyed squirrel jacket—14-16, $125. Mink coat, size 14-16, $400. Oak. 5605.

12-14—EXCEL. cond. Persian Lamb coat. Moving to Fla. Bri. 4800, Apt. 411.

LYNX fur jacket—$45. Other clothing. Fal. 5454, 7000 South Shore, Apt. 4A.

MINK COAT—Size 12 to 14; tuxedo style. Superior 6079.

Fur coats, $10 and up.
Uncle Max, 675 N. Clark. Del. 3578.

BEAUTIFUL Hudson seal coat—Size 14. $125. Bittersweet 5164.

A NATURAL wild mink coat—$950. Dubia Fur's, 190 N. State, Cen. 0843.

ARMY officer's tropical worsted uniforms —Size 40, 3 pr. pants, new, never used. Reas. Sheldrake 4731.

DARK green tweed man's suit—Size 37-38. Worn twice. Reas. Ave. 1946.

MISSES' suits-dresses-coat—Sizes 10-12; very good cond.; reas. Hol. 3636.

MINK cape—American eastern. finger tip length, Longbeach 6316.

COATS, suits, dresses for sale—Gd. cond. Size 12. Bittersweet 3513, Apt. 304.

MOUTON lined red coat—Latest style; 12 or 13. Stewart 8411.

GIRL'S misc. clothing; lge. assortment. 2620 Thatcher, River Grove 1174.

FOR SALE—2 skins, silver fox scarf, $20. Jap mink coat, $50. Lon. 5807.

BEVERAGES

SOLOMON'S
For the Best Liquor
Prices in Town
We Deliver Delaware 5111

	5TH	GAL.	CASE
8 year old straight rye whiskey	$3.67	$18.35	$44.00
Old Weller bonded rye whiskey	4.17	20.75	49.75
Kentucky Tavern bonded bourbon whiskey	4.50	.....	.....
B. P. B. bonded rye whiskey	3.88	19.40	46.50
Sour Mash bonded bourbon whiskey	3.99	19.95	47.75
Jim Beam straight bourbon whiskey, over 4 years old	3.46	.....	.....
A & A bourbon whiskey, 5 yr. old	3.50	17.50	.....
Old Stagg 5 yr. straight whiskey	3.50	17.50	.....
7½ year straight whiskey	3.74	18.70	.....
Old Thompson blended whiskey	3.45	17.25	41.50
Hannah & Hogg blended whiskey	2.99	15.00	35.00
American grain gin	2.65	13.25	32.00
Nuyer's Cordial Liquer	2.79	13.50	33.00
Sloe gin	2.59	12.95	31.00
Imp. P. R. rum	1.75	8.75	20.75
Riondo P. R. rum	2.65	13.25	31.00
Meyers P. R. rum	3.25	16.25	39.00
Carioca P. R. rum	2.75	13.50	27.50
Imp. Duff Gordon wines	1.75	.....	.....
Imp. Sandeman wines	1.75	9.50	20.50
Mission Bell Claret wine	.39	1.95	4.65
Dubonnet Vermouth	.95	4.75	11.25
Dolly Madison wines	.55	2.75	6.35
A Roma wines	.55	2.75	6.35
I. V. C. dry wines	.75	3.75	9.00
I. V. C. sweet wines	.99	4.95	11.60
Imp. dist. grain gin	2.37	11.85	28.40
Imp. Portugal Port	.89	4.45	10.00
Imp. Spanish Muscatel	1.09	5.45	12.75
Imp. Spanish Sherry	1.19	5.75	13.75
Four Roses	4.22	.....	.....
American champagnes, from	1.45	7.25	17.25

Many Other Popular Brands at a Saving.
Mail or Phone Orders Accepted.
CARTONS OF POPULAR BRAND CIGARETTES
Solomon Drugs, Inc.
SINCE 1912.
1121-23 N. State St.
DELAWARE 5111

30 CASES bonded OLD Crow. 20 Schenley Royal Reserve, 3 Duncan Western Scotch. Address K 353, Tribune.

MUSICAL INSTRUMENTS
Pianos and Organs

GULBRANSEN
BUY AT FACTORY
SAVE MONEY
Before buying your piano, see Chicago's finest piano values. During this sale you can buy a brand new high grade GULBRANSEN SPINET PIANO for only $375. CONVERTED SEMI-SPINET type piano, entirely reconditioned, $155. ONE USED STUDIO type small upright. Fine make, mahogany finish, $125. GOOD USED UPRIGHTS, FROM $55. Allowance for your old piano. Terms.
GULBRANSEN FACTORY
820 N. Kedzie Van 9000
OPEN NIGHTS TILL 9 P. M.

KIMBALL FACTORY
OPEN SUNDAY—1-5 P. M.
COME EARLY FOR BEST SELECTIONS.
USED
GRAND PIANOS
$495 UP
All Reconditioned. All in Good Shape.
KIMBALL FACTORY
2611 S. CALIFORNIA-BLVD.
CORNER 26TH-ST. (2800 WEST.)
Open Daily, 9:45 a. m. to 5 p. m.
Parking in Front of Our Door.

AMAZING OFFER — A used converted spinet piano, only $119 on 30 days' free trial with minimum paymt. terms $2.50 week; free delivery. Fireproof Warehouse No. 39, South Ashland-av. at 39th-st. Open until 9 p. m.

STEINWAY GRAND—GD. CONDITION. Also a limited number of new BALDWIN GRANDS available for immediate delivery. BALDWIN PIANO CO., 323 S. Wabash.

PRIVATE party breaking up house—Sell our beautiful Baby Grand Piano, perfect shape for $375. Paul Korshak, 648 W. Sheridan-rd., nr. Pine Grove. Buckingham 4450.

WE HAVE 12 grand pianos, fine tone and condition, which will be sold at very reasonable prices. North Shore Piano Mart, 6230 Br'wy.

STEINWAY PARLOR GRAND—BROWN MAHOGANY FINISH; EXCEL. COND.; $1,500 OR BEST OFFER. MAY BE SEEN AT 2815 N. BROADWAY.

PIANO—Chickering upright; worth $100. Sac. $65; fine ladies' concert violin worth $150; sacrifice $75; davenport, $35. Phone Edgewater 6543.

FINE selection of better grands, such as Steinway, Baldwin, Kimball, Vose & Sons, Lyon & Healy, at bargain prices. MOIST PIANO CO., 5509 Broadway.

BEAUTIFUL new mahog. Lester Betsy Ross spinet. $440; immediate delivery. MOIST PIANO CO., 5509 Broadway.

WURLITZER Spinette piano—Like new; $375 cash. Ph. Gra. 9477 Sunday or Mon., 10 to 2 or eve. after 5 p. m.

PIANO—Mason & Hamlin grand, ebony finish; excellent condition. Tel. Kil 0810. 6201 McClellan-av.

PIANO—Gulbranson medium upright; mahogany finish; excellent condition; price $150. See Mr. Neuman, 3141 Sheffield.

GRAND piano—Haynes Bros. Aeolian; period style. Paid $3,000; 5½ foot. Want offer. Address K 526, Tribune.

RENT a piano—$3 mo. Spinets, Grands, Phonogr. Apply if buy. Chicago Rental Shop. Lakeview 1390. All parts city.

MASON-HAMLIN parlor grand — Black ebony finish; excel cond.; $1,100. Call Mel Stitzel, Hollycourt 7292.

STEINWAY DUO-ART reproducing grand. Orig. owner. Ph. Arlington Hts. 36-J.

STEINWAY Grand piano for sale—Private party. Fairfax 0025.

NEW, rebuilt Baldwin baby grand piano. Call Sunnyside 6600.

GRAND piano—Good condition; private party. Lakeview 8848.

MAHOGANY upright and bench—In good condition; $70. Aberdeen 5553.

BABY grand for sale—Exc. cond.; sacr.; leaving town. Juniper 8283.

APT. GRAND—Walnut; gd. cond.; $325. BUCKINGHAM 0804.

BABY grand (Schiller)—Br. dull mahog., exc. cond.; pvt. party. Wellington 1327.

PIANETTE—Beaut. tone, spinet type; 42 in. high; $250. Sunnyside 8271.

FOR SALE—Parlor grand Steinert piano. $650; black. Call Ced. 1100.

GRAND PIANO—Stieff. High qual. apt. size. Leaving city. Berk. 0728.

PLAYER piano and leather cased R. C. A. portable victrola. 5826 S. Western.

GULBRANSON cab grand piano, $65; very old cello, $65. 3500 N. Natchez-av.

CABLE baby grand piano—Also trumpet; both ex. cond. Rogers Park 7090.

SEEBERG pipe organ with solo box attachment. Call Mulberry 0360.

PIANO—Haddorf, spinet style; exc. cond. $450 cash. Wellington 8232.

APT. GRAND—PRIVATE PARTY. RADCLIFFE 2360.

BEAU. new wal. spinet, $345; also Louis XV. grand; A1 cond. 3626 N. Pulaski.

SCHULZ upright piano—Wonderful cond. $95. 3049 N. Cicero. Tuesday, 7-9 p.m.

52 INCH. mah. upright with bench—Good condition. Spaulding 1830.

GOOD uprt., $125; conv. spinet, $345. MOIST PIANO CO., 5509 Broadway.

UPRIGHT Straube piano, $75. Call at 6533 Ellis-av., 1st floor. Dor. 3763.

SCHULTZ upright, late design, walnut. Kedzie 0789.

Miscellaneous

SELLING OUT ENTIRE STOCK.
195 ACCORDIONS.
120 Bass accordion, 3 knobs.......$95
120 Bass Pistanesi, 2 switch.......$165
120 Bass Organtone, 2 switch.......$135
120 Bass lightweight model.......$195
Also others. Any size, any make. Discounts to teachers and dealers. Buy direct from CHICAGO ACCORDION CENTER, 754 N. Damen-av. Open Sunday, 1 to 6.

NO LONGER do you need thousands of DOLLARS to secure a marvelous violin. Buy your own white violin and let us apply our CREMONA varnish. The tone will be genuine old Ital.; guar. If you desire we will remove varnish and the exper. will have cost you nothing. We have demonstrators. Price $75. PLAZA 9753. E. ROEDER.

ORCHESTRA Music Library — Waltzes, marches, selections, overtures, characteristic concert numbers, old pop. stand.; over 1,500 numbers. Also 2 violins with bows and cases. Sou. 6545.

CELLO—GOOD CONDITION. Phone Berkshire 4187. 4932 Belden.

DRUMS—NEW, USED DRUM SHOP. 7821 STONY ISLAND-AV. SAGINAW 1778. OPEN EVES.

ACCORDION—Ital. made; 120 bass; 3 tones, handmade reeds; black with rhinestones; exc. cond. Hem. 3885.

HORNER accordion—90 B., $125; Castelli accordion, 120 B., $250. Inquire bet. 5 and 6 p. m., 2511 Sunnyside.

ACCORDION—120 Bass; Pistanesi; 5 switches; like new; latest model. Sacrifice. 2109 N. California, 2d floor.

SAXOPHONE—Conn alto with case. Silver plated, gold bell; like new. $85 (save $70). CRAwford 5632.

ACCORDION—120 bass; Italo-American. Perf. cond., incl. case. Sacr. Cap. 1680.

BUSCHER E flat alto silver saxophone—Gd. cond., $65. Elmwood Park 2065-M.

MARIMBA—VERY GOOD CONDITION. PHONE WEEKDAYS, ANDOVER 3317.

U. S. SELMER TRUMPET AND CASE. Perfect cond.; $120. Pullman 8629.

FINE old collection—Violins, bows; sell, trade; private party. 752 W. 33d-st.

VIOLIN—Joh. Bart Schweitzer, 1841, exc. cond.; will sacr. Yards 0611.

VIOLINS—Own make; $12 up. Kocman, Importer, 917 Hillgrove, La Grange, Ill.

DRUMS—Complete outfit, Pearl Ludwig; like new. Mr. Rapacz. Lon. 8360.

CONN E flat saxophone—Reconditioned; gd. as new, with case; $125. Rav. 8254.

CELLO—Good condition. Phone Berkshire 4187. 4932 Belden.

ROSETTI Accordion—120 bass; like new. See at 7822 Cottage Grove-av.

148 BASS piano accordion. 6431 Maryland. Rad. 8624.

MARTIN gold alto. bar. sax's. Stands included. Kildare 4460.

CONN B Flat Clarinet—Excellent condition. Like new. $95. Dorchester 9125.

TROMBONE, $35; Cornet and Trumpets. Like new. Jensen, 6843 S. Green. Abe. 6141

SAXOPHONE—B-flat tenor, Lyon & Healy Am. prof. Capitol 1524 after 6.

120 BASS accordion—2 switch; good condition; $95. 754 N. Damen, 1st floor.

ORGAN—Reed; 19 stops; good cond. 14360 Lincoln-av., Dolton, Ill.

Wanted

PIANOS WANTED
Highest Cash Price
OUR BUYERS CALL ANYWHERE IN CHICAGO AND SUBURBS.
Cash Immediately
Dorchester 0911-0839

PIANOS WANTED!
UPRIGHTS, PLAYERS, GRANDS, SPINETS.
Top Prices
LINCOLN 1470-1480
Radcliffe 3626

PIANOS WANTED
ATLAS PIANO CO.
Diversey 2283
South Shore 7411
All day Sunday call ROGERS PARK 2894.

MIDWEST PIANO CO.
WILL PAY TOP PRICES for Grands, Uprights, and Players.
WE GO ANYWHERE.
VINCENNES 0076-0803.

WILL PAY HIGHEST PRICES FOR USED GRANDS, UPRIGHTS, AND SPINETS. Any make, any cond. MER. 2811.

CASH FOR PIANOS
Top prices. All makes and all types.
BOULEVARD 2300

ACCORDION WANTED
from PRIVATE PARTY.
SEELEY 8475 OR SEELEY 6748.

WANTED—Used grand or spinet piano from private party for cash. Aus. 4928.

MUST have good piano immediately—Name your own price. Rogers Park 2894.

WILL pay cash for good used accordion—Any size. Mr. Richards. Rockwell 8840.

PLEASE SELL ME YOUR PIANO—NAME YOUR OWN PRICE. KEYSTONE 9510.

WANT—Grand, spinet, or small upright. LAKEVIEW 5498.

CASH FOR YOUR OLD PIANOS AND FURNITURE. CALL DREXEL 5398.

WANTED—Spinet or small upright, this week. Diversey 7720.

WILL PAY CASH FOR GOOD USED GRAND. PHONE EDG. 3626.

I NEED a small upright or grand piano. Hyde Park 1941.

WANT large upright or small grand. Wellington 2160, after 11.

WANTED—USED GRAND from private party for cash. She. 5797.

MUSICAL INSTRUMENTS
Wanted

PIANOS WANTED
CALL
WENTWORTH 8724
HIGHEST PRICES
PAID FOR
UPRIGHTS—PLAYERS
SPINETS—GRANDS
We Go All Over
WENTWORTH 8724

PIANOS WANTED
FOR CASH
MERRIMAC 4026
UPRIGHTS, PLAYERS, GRANDS
ANY STYLE HIGHEST PRICES
PHONE TODAY
CITY-WIDE SERVICE
KNOW YOUR DEALER
Simonson Piano Co.
Chicago's oldest used piano dealer.
AUSTIN 3023

PIANOS WANTED
BEST CASH PRICES
GRANDS, SPINETS, MIDGETS,
UPRIGHTS, AND PLAYERS
COLUMBUS 8200
Voss & Weeg Piano Co.
5665 W. MADISON-ST.
CITY WIDE and SUBURBAN SERVICE.
CALL US FOR A SQUARE DEAL.

WILL PAY HIGHEST PRICE FOR YOUR PIANO.
SHELDRAKE 8414

PARCEL POST AND EXPRESS

JAM
"WHAT AM"
HOMEMADE JAM.
Made in small amounts
In our own sanitary kitchen
Which makes it so good.
STRAWBERRY, $3.48 case
BOYSENBERRY, $3.84 case
PEACH, $2.98 case
F. O. B. Manitowoc.
12 ½-pint jars to case.
Limited supply. Send us check today.
No C. O. D.'s.
MANITOWOC COLD STORAGE,
1100 South Water-st.
Manitowoc, Wis.

DELICIOUS READY-TO-CAN or JAM SUGARED FRUITS—Sweet Cherries 25 lbs. only $8.79; Strawberries 8 lbs., $3.44; Peaches 30 lbs., $7.24; Apricots, $8.13. F.O.B. Manitowoc Cold Storage Co., 1100 South Water-st., Manitowoc, Wis. Hurry! Hurry! Supply Limited.

FINANCIAL

GET OUT OF DEBT
$500 in debts cost only $3.80 per mo. MORGAN CREDIT ADJUSTMENT CO., 20 E. Jackson-blvd. Wabash 5487.

HEIRS—Cash for legacies, trusts, claims. Probate Fin., 155 N. Clark. Cen. 2022.

WE SETTLE your debt in full. Mercantile Adj., 308 W. Washington. Fra. 5757.

SPORTING GOODS

FOR SALE—Hi. grade 7 MM. Mouser rifle; special grade Winchester auto. model 03, 20 gauge, 12 gauge, and 410 shells. Also 22 long rifle. Wanted, Walters target pistol; 30-30 shells and 8 MM. shells for Austrian rifle. Reg. 2707.

HIGHEST cash prices paid for used shotguns, rifles, fishing rods, reels, outboard motors, golf clubs, bowling balls. MAGES SPORTS STORES, 4019 W. North-av. 6216 S. Halsted.

SHOTGUN, 12 ga. Winchester automatic; 3 box shells incl., 50 shells, 22 hi-power, several 100-30-06 shells, 3c apiece. After 12 Sunday. 2015 N. 74th-court, Elmwood Park.

BILLIARD and pool tables; complete outfits for recreation rooms, clubs, and homes. Marvel Billiard and Bowling Supply Co., 1604 W. Lake.

REMINGTON automatic—12 gauge; leather case; 3 boxes of shells; $90. Call between 9 a. m. and 3 p. m. Mulberry 8734.

EXERCYCLE — Current model; perfect shape; little used; $75 reduction. Hinsdale 2233 Sun., between 2 and 5.

FISH. equip.—9 rods and reels, tackle too numerous to mention. Also 16 mm. Eastman Ampro. Forest 3534.

16 GAUGE single Springfield shotgun with 9 boxes of shells for $50; 10 boxes 12 gauge shells. Pen. 7345.

12 GA. dbl. barrel shotgun, Remington, $40; bicycle, $30; lge. canoe, new, $60. Sou. Sh. 0468. 7538 Crandon.

12 GAUGE Parker double—Good condition; $65. Sunday only, 329 S. Cumberland. Park Ridge 105-R.

WINCHESTER—Mod. 12; skeet type pump, 12 gauge, Poly-choke attach.; like new; $100. Address P X 476, Tribune.

POOL TABLES WANTED.
Any style. General Billiard Supply, 152 N. Paulina. Seeley 5061.

WANTED—Browning automatic shotgun, engraved, or Remington automatic. Call A. G. Feldman, Rockwell 3665.

WINCHESTER pump—Inthica double barrel; mechanically perfect; and shells. Call Hollycourt 2130, Sunday.

WANT golf set—Spaulding, Wilson, Hagenor McGregor pref.; pvt. Hem. 2054.

5 H. P. D. T. 10 Johnson outboard, extra prop. and brackets. Monroe 9767.

WANT golf balls for driving range, by the dozen. Address S C 452, Tribune.

WANT—Ankle fit hip boots; size 12. SELL—12 ga. Ranger pump. She. 4541

MEN'S and ladies' golf sets, also matched woods, irons, odd clubs. Rep. 3620.

SAVAGE 12 gauge automatic—Good cond. Shells. $85. Sunnyside 5911.

ZEISS BINOCULARS—10x50; cheap. Michigan 3916. 1854 N. Lincoln.

BROWNING automatic 16 gauge; extra barrel and shells. Bru. 1659.

COMPLETE football uniform—Like new; size 38. 2348 Diversey.

WANTED—Casting rod, True Temper or equal. Phone Mr. Riordan. Seeley 2040.

WANTED—12 gauge shotgun shells, by private party; will pay prem. Edg. 7500.

12 GAUGE Browning auto. shotgun; 22 rifle; Harris portable garage. Reg. 7993.

12 GAUGE shotgun for sale—Or will trade. Estebrook 1775.

MATCHED sets—14 Wilson men's, 8 ladies. Also ladies' rid. boots, 7. Sup. 0936.

MOVING AND STORAGE

MOVING
COAST TO COAST
SPECIAL SERVICE TO CALIFORNIA BY PADDED POOL CARS OR VANS
SPECIAL
RATES TO CALIFORNIA ON PADDED POOL CAR SHIPMENTS. FAST VAN MOVEMENT TO NEW YORK, WASHINGTON, BOSTON.
National Van Lines
INC.
NO CRATING
CHICAGO IRV. 2341
2431 IRVING PARK-RD.
Los Angeles, 124 N. Center-st.
New York, 1775 Broadway

SPECIAL RATES TO
CALIFORNIA
WASHINGTON
ARIZONA AND OREGON
RETURN LOADS TO N. Y., PA., FLA., GA., OKLA., TEXAS.
SPECIAL RATES FOR AUTOS.
FIREPROOF WAREHOUSE.
PRIVATE ROOMS.
Suburban estates without obligation.
BONDED INSURED
Union Van Lines, Inc.
155 N. CLARK, RM. 907. CEN. 1591.
Los Angeles. New York City.
316 Commercial-st. 409 E. 24th-st.
Trinity 9431. La. 2-4822.

COAST TO COAST MOVERS
Household Goods Autos
SPECIAL RATES
California New Mexico
Oregon Texas
Washington Arizona
Montana and all points West
City and suburban estimates.
No obligation.
ALL LOADS INSURED.
World-Wide Shippers & Movers
155 N. Clark-st. New York City.
Rm. 905, Cen. 6455. 202-10 W. 89th.
Night phone Buc. 1698. Tra. 4-1575.

MOVING—LOWEST RATES
TO WEST COAST
HOUSEHOLD GOODS & AUTOS
ARIZONA. CALIFORNIA.
COLORADO. WASHINGTON.
OREGON. UTAH.
TEXAS. IDAHO.
AND TO ALL POINTS IN U. S.
Fast, through service—house to house.
FREE estimate; no obligation.
INSURED.
MONARCH
SHIPPERS AND MOVERS, INC.
236 N. Clark-st., Rm. 400. Dea. 1577.

COAST TO COAST
SPECIAL RATES TO CALIF.
Loads or part loads en route East.
Needed now
Lowest rates on Van shipments.
Pers. supervision on all loads handled
Insured and Bonded
for the protection of the customer.
Estimates cheerfully given.
PUBLIC'S MOVING CO.
155 N. Clark-st Central 4133.
Room 1313 L. T. Sharpe, Mgr.

MOVING—LOCAL OR LONG DISTANCE. Storage cap., 1,000 van loads. Bonded.
Garfield Park Storage
3111 W. MADISON. KEDZIE 0827.
AGENT FOR
ALLIED VAN LINES, INC.

MOVING? SAVE 25%.
Move safely in padded comptmt. cars; no crating necessary; special rates direct to California, Oregon, and Washington. General Movers, Inc., 1213 W. Carroll.
MONROE 4870

Reduced Rates to West Coast
FULL OR PART LOADS.
LICENSED AND BONDED.
Victor Storage & Moving Co.
AUSTIN 4927. VILLAGE 4926.

DOGS, PETS, AND EQUIPMENT

[illegible]

BOSTON PUPPIES—PEDIGREED.

ROBY FARM KENNELS

COCKERS—ALL COLORS

DACHSHUND PUPPIES

9537 S. WESTERN-AV.

WHEELING KENNELS

TROPICAL FISH

VAN OAK, 2300 W. VAN BUREN

TRAVEL

[illegible]

EMPLOYMENT AGENCIES—MEN

QUALITY
Versus
QUANTITY
The number (QUANTITY) of men and women available is greatly increased since V-J Day. Nevertheless, the requests from industry are still demanding QUALITY. You are the judge whether or not your qualifications are QUALITY or QUANTITY.

QUALITY PAYS

[illegible]

CASTLE, BARTON
AND ASSOCIATES

"OUR 33D YEAR"
DISTRICT MGR., $5,000

Industrial Contact
Man to $10,000

Glader Corporation
110 S. DEARBORN-ST., 4TH FLR.

PLACEMENT CLERKS
WELL ESTABLISHED DESKS.
CLERICAL SALES DESK
FACTORY—MALE, FEMALE
MUST HAVE AGENCY EXPERIENCE.
LA SALLE
25 E. JACKSON HARR. 9810

PLACEMENT CLERK
Live desk; good opportunity. Experienced or will train.
WABASH, 202 S. STATE

[illegible]

EMPLOYMENT SERVICE—MEN

SALARIED POSITIONS

[illegible]

EMPLOYMENT AGENCIES—WOMEN

[illegible]

EMPLOYMENT SERVICE—WOMEN

[illegible]

TRADE SCHOOLS—MEN

Veterans and Civilians

[illegible]

TRADE SCHOOLS—MEN

ELECTRICITY-RADIO
"LEARN BY DOING"

[illegible]

Radio Broadcasting
TELEVISION—DRAMA
CIVILIANS AND VETERANS.

[illegible]

COLUMBIA COLLEGE

REFRIGERATION
AIR CONDITIONING

UTILITIES ENG. INSTITUTE

Med. Lab. Technician

COMPLETE COURSE, $125

TRADE SCHOOLS—WOMEN

COVER
GIRLS

PATRICIA STEVENS

WHY BE A MODEL?

JO KEITH STUDIOS

Radio Broadcasting
TELEVISION—STAGE

Med. Lab. Technique

SWITCHBOARD

DRESSMAK'G; MILLINERY SCHOOLS

PERSONAL

[illegible]

HELP WANTED—MEN
Men—Stores and Offices

[illegible]

Executives and Managers

[illegible]

Men—Professions and Trades

[illegible]

For other classified ads see part 1, pages 10 and 11

Men—Professions and Trades

[illegible]

CAMERAS AND OPTICAL GOODS

BOLOTIN CAMERA EXCHANGE

CASH FOR EQUIPMENT

Cameras—Equipment

[illegible]

BOLOTIN CAMERA
EXCHANGE

[illegible]

GRAPHIC SECTION **Chicago Sunday Tribune** SEPTEMBER 2, 1945
THE WORLD'S GREATEST NEWSPAPER

The land rush is on! Chicago Artist James M. Sessions has painted this impression of the famous Cherokee Outlet run especially to illustrate the accompanying article.

The Biggest Land Grab of All!

By DELOS AVERY

THE BIGGEST, noisiest, and juiciest come-and-get-it party this writer (for one) ever heard of was in Oklahoma on Sept. 16, 1893. There were about 100,000 guests and no place cards. The "table" around which everybody assembled just before the grab signal sounded was 200 miles long and 60 miles wide. Uncle Sam was host, and the "favors" were worth millions of dollars then and would surely by worth billions some day.

For that was the day the old gentleman with the white whiskers and the star spangled costume was giving acres away to anybody and everybody.

If your grandfather was there and wanted a farm to have and to hold for himself and his descendants, all he had to do was to drive a stake and attend to a few formalities of registration and right away he was a landed proprietor—and lucky are you if he held on and made you his heir. Fortunes were founded that day. Men who were penniless in the morning were independent before sunset. Anybody who would rather be a business man than a farmer could stake a town lot instead of a 160 acre square, and a tent would serve well enough as a temporary hardware store, lawyer's office, blacksmith shop, or just plain home. A whole civilization was about to be born.

• • •

Historically the name of the amazing grabfest that took place that day is "the Cherokee Outlet run." Whole books have been written about it without exhausting the subject.

It was probably the most fantastic horse race ever seen—but it was not all horse race, for some of the contestants entered the promised land by railroad, and there were some who trusted only their own two legs and came out all right at that.

To get a good mental picture of the scene as it was just before the starting signal the best way is to get a good map of Oklahoma and look at it thru the eye of imagination. We have already told you that the table for the party was 200 miles long and 60 miles wide. These are round figures but good enough. Multiply one of them by the other and you get another round figure representing roughly the area, 12,000 square miles. One square mile is 640 acres. So multiply that by 12,000 to get the total acreage, which figures up to 7,680,000. Actually the give-away land was somewhat less, about 6,500,000, the difference being what the government held back for various purposes of its own.

The table was set lengthwise east and west, its northern long side being the south boundary of Kansas. The two short end lines will be found marked on your map vertically as the 96th and 100th meridians. To complete the rectangle you need only a ruler and a pencil, drawing a long south line parallel with the long north one and 60 miles distant.

Now, what did this look like—not on the map, but on the ground? Some of it looked brown, where hot winds blowing for weeks across the prairie had scorched the grass. Some of it looked black, where soldiers, clearing the ground so that engineers could place corner markers, had set fires to burn away what the sun and wind had left. And all of it looked flat, and all of it looked empty, for the army, to make sure that everybody got an even start, had done its best to prevent any "sooners" from hiding out in advance to seize the best land.

Around the edges of the table the scenes were colorful enough to tempt a painter. There were no place cards, of course, and so each guest chose his own starting point; first come, first served.

Men on horseback toed the line ready for the sprint, while their families, ready to follow them in more slowly in covered wagons and other vehicles of every vintage, including even the "surrey with the fringe on the top," waited in the background.

The scene was red and it was yellow and it was blue. It was every color, a riot of diversity. There was one young man, described in Angie Debo's "Prairie City," who made himself conspicuous by wearing a jockey's jacket, a vivid contrast of red and blue. He could be recognized a mile or more away. He also wore a Derby hat—and whiskers like those of a comedy professor.

There was a reason for this dressing up. Men wanted to be identifiable at a glance. It would help the memory of witnesses in case of a dispute over who reached a certain land claim first. If three or four persons could say that they saw the man in the jockey jacket and the Derby on the starting line and saw the same man later driving his stake on the southeast quarter of section number so-and-so, the dispute would not last long.

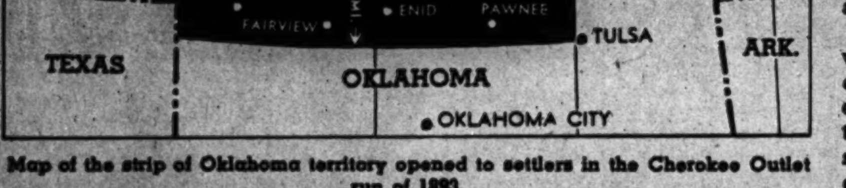

Map of the strip of Oklahoma territory opened to settlers in the Cherokee Outlet run of 1893.

Another reason for the colorful costuming was to make it easier for the runner's family, following miles behind, to trace his course. Your wife, for instance, driving a slow wagon, bringing household goods, food, and a barrel of drinking water (to last until you got a well dug), could trail you by asking questions along the trail: "Did you see a man in a purple shirt riding a white pony? He went that way? Thanks." By supper time the family would be united on its own land.

The hour set for the start of the run was 12 o'clock noon. It was a Saturday. It was one of the hottest days that Oklahoma—even Oklahoma—could remember. The parching wind, the scorching sun, and the man-made heat from the prairie fires all contributed.

The spectacle was too big, of course, for any one witness to see. Therefore the best descriptions to be found in any of the histories are composites.

Judge Emmit Womack, one of the special agents of the interior department who were stationed at various land offices around the border, did some fairly careful estimating based on the reports that came to him from the other offices. He figured that 30,000 runners started from Arkansas City, on the Kansas border; 25,000 from Orlando, on the other side of the great table; 15,000 from Caldwell, 10,000 from Hennessey, 10,000 from Stillwater, 3,000 from Kiowa, 3,000 from Hunnewell, and 4,000 from other points. These figures add up to 100,000. They were the ones who made the run. At least as many more, being the wives and other relatives of the runners, followed the runners in, Judge Womack reckoned, so that by nightfall a vast region which at dawn had been without inhabitants had a population of 200,000.

The starting signal was the firing of carbines by soldiers all around the border. Seeking the best available story of what happened then, Grant Foreman in "A History of Oklahoma" (University of Oklahoma Press) chose one written by an unnamed correspondent of a newspaper, the Fort Smith Elevator. We quote some of what Foreman quotes:

"After the volley came the wildest yell which ever rent the heavens of the west. It was the wild west yell in all its terror, the deep-chested, bass-toned roar which distinguished the war cry of the north from that of the south [in the Civil war]. On the southern border the rebel yell voiced the martial spirit of the crowd. Along that line were the men of the south—Texas, Louisiana. . . . Everything about the scene was martial and inspiring. It was not civil war, altho the north and south were arrayed against each other for the conquest of the country. They advanced . . . like two lines of battle deploying toward each other and rushing toward a common center of action. . . .

• • •

"The order of the interior department against the carrying of concealed weapons into the country was, as anticipated, a nullity—unless it may be said that the weapons were not concealed. . . . A roar as of artillery came from a thousand pistols. . . . Men rose in their saddles and fired until their revolvers were empty.

"Long before the firing had ceased the columns had moved. There were race horses trained to speed. They could be distinguished by the outstanding neck, the tension of the muscles, and the stretching out of every limb toward the goal. These animals were ridden by men either in the employ of the townsite companies or cattle companies. The home-seekers relied on their best stock, faithful animals. . . . They were outdistanced by the racers, but there were 20,000 claims in sight, and they and their riders pressed on."

Foreman also quotes from the same newspaper account to describe the experience of those who made the run by train:

"The Atchison, Topeka and Santa Fe train left the border line exactly on the stroke of 12 loaded down and running over with struggling and perspiring humanity. . . . The train was kept strictly to the regulation limit of 15 miles an hour. [So that railroad passengers would not have an advantage over others. In fact, the railroad riders seem to have been at a disadvantage.] It stopped at every station. . . . The townsite of Perry was reached in 11 minutes after the signal gun, and in less than one hour the entire site was preëmpted. . . . Two girls jumped from the car windows at Perry and secured town lots worth $1,000 each."

There are good stories of strategic tricks worked by some of the runners in order to be first at the best land. Angie Debo recites one that proved effective without violating any of the rules. It was performed by a runner who had a friend. The friend, being already a homesteader and therefore disqualified from taking part in the Cherokee Outlet run, volunteered to help the qualified runner by training a pony to be more than a pony—to be a guide.

First a choice tract of land was chosen. Then the pony, a fast one, was ridden day after day from the border starting point to the selected spot. Each day at the end of the ride the pony (Continued on page five)

BATTLING BEAUTIES!

(Copyright: 1945: The Chicago Tribune)

Hollywood

MEET the two-fistedest fighters in the entire motion picture industry—Ella Raines and June Haver. They're young; they can look fragile and helpless if occasion demands. But don't lead with your chin in an argument with either or you'll land in the sort of trouble you have to hit the silk to get out of. But after you've parachuted to safety, brushed off the dust, and massaged your bruises you'll look at a slim green-eyed brunette and a tiny button-nosed blonde with respect as well as admiration.

Neither of them was heard of when star lists were being toted in 1942. O, they had a line apiece in a movie. And they had those stock contracts which do little more than guarantee an ambitious young actress her bread and butter and a roof over her head. Fame was 'way off in the stratosphere somewhere. So they both sized up the situation and did something about it.

• • •

Ella's done seven pictures in less than two years. She made good at Universal, her home lot, with "Corvette K-225"; was borrowed by Paramount for the lead in Preston Sturges' "Hail the Conquering Hero," with Eddie Bracken; by Metro for the nurse in "Cry Havoc"; came back to Universal to top them all in "Phantom Lady," "Enter Arsene Lupin," and "The Suspect," with Charles Laughton. Just now as Deborah Brown, the brisk New York fashion authority in "Uncle Harry," Ella has a role that's top drawer for her talents.

"I want to play shiny-faced American babes, Hedda," she told me. "Every one has a type. That's mine, and I know it."

You realize that faces do mean something as you watch her green eyes, see the muscle tighten along the lean, fine jaw line, hear the dead-center sureness of her tone.

ELLA RAINES . . . glamor and grit.

Here, said I to myself, is a gal with sales resistance. She'll never buy a car or a mink coat or a star sapphire she doesn't want just because she's been given a high-powered talk. She's a yes and no girl, and she hits straight from the shoulder.

No wonder Howard Hawks and Charles Boyer made her the pivot of a $1,000,000 corporation before she'd cut her acting eye teeth. That investment was about as risky as buying war bonds. Peggy Wood knew Ella was a sure thing when she gave Agent Charlie Feldman a letter of introduction to an unknown girl with a disconcertingly level look in her long green eyes and a well washed glamor that smacks of the fragrance of morning dew on a grove of young bay trees.

• • •

When Ella was living in Snoqualmie Falls, Wash.—that's where she was born—she had a lot of fun with her father. He's the rugged type—a dynamite engineer. The fun consisted mainly of camping trips in the Cascade mountains. She could hunt and fish and swim and ski and ride and climb and play tennis with the sharpest men in that neck of the woods. It looked as if Ella would turn out to be a Babe Didrikson with a touch of Venus. But at the University of Washington, where she went following her Snoqualmie High career, she turned suddenly to dramatics. She won two scholarships and a beauty prize; was named one of the top six beauties of the campus.

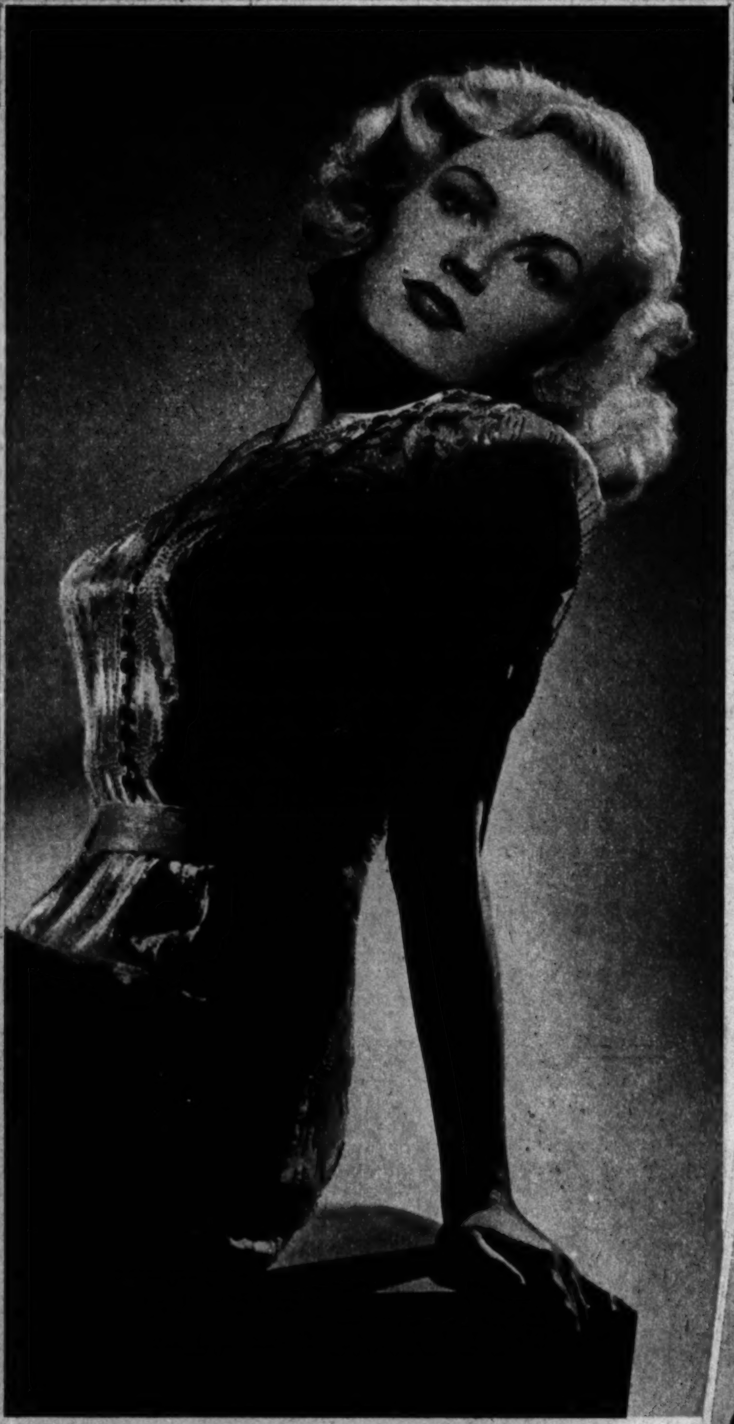

JUNE HAVER . . . a fighting beauty.

Then she wangled a trip to Hollywood between her junior and senior years to do some little theater work. Here Ella Raines had a serious accident which could have closed the door tight on all her ambitious dreams. A gas stove blew up in her face. Her eyebrows and hair were burned away. Her skin looked like a sheet of tissue paper. For weeks she lay blind beneath bandages which shrouded head and arms. And doctors and nurses began to prepare her gradually for a future with a badly scarred countenance, if she were lucky. "I won't be blind and I won't be scarred, either," said Ella firmly and cheerfully. And that was that. She had fierce fighting courage, and she came out on top.

She married a school time romance—Army Flyer Capt. Kenneth Trout; lives in Beverly Hills with her mother and sister-in-law,

LOOKING AT HOLLYWOOD WITH HEDDA HOPPER

a cocker spaniel named Major Nuggett, and a cat which comes when you call Joppalo. After a temperamental bout Ella sits down to paint. Circus scenes are her favorite subjects. She gets across, too—has three canvases on exhibit right now.

When Ella visits hospital wards she strides in briskly, puts her hands on her hips, and roars, "Get up, you lugs, and stand at attention!" The boys love it.

Every now and then this jet-propulsion technique lands Ella in a set-to with a big cinema name. This generally happens when they haven't listened long enough or carefully enough to what she has to say. When they do Ella can sell herself every time. She's plenty particular about the roles she plays.

"Not that I'm claiming any special talent, Hedda, but I know the public inevitably catches up with phonies. If I can't show to advantage as an actress I'd as soon forget grease paint, sound stages, and movie making forever. Why cheat people who pay to see you work?"

I'll say she'll get what she's after, because locomotives, B-29s, or a bull in the middle of the road won't stop her once she's made up her mind. And she shoots that old theory about sex appeal and beauty never going hand in hand with brains sky high!

The same holds true of a pint-sized 18-year-old who has just finished the role of one of the "Dolly Sisters" in the play of that name with Betty Grable. She calls herself "the girl who made a come-back at 16." It happened this way: When June Haver won first prize for oratory in a school contest (she delivered a 1,000 word oration, "Don't Weep for America," which she wrote herself), 20th signed her to a contract. She moved over to the little red schoolhouse on the lot. During the next six months she played a one word role—said "Hello!" to Edward Everett Horton in a party scene for "The Gang's All Here." Then she was fired and told to come back when she was older.

Instead she went home, took her Christmas savings and bought some material, made the most sophisticated black satin evening gown with a fore-and-aft decolletage, wrote herself a screen test she felt would show what she could really do, and went back to 20th and demanded another chance.

When producers saw that second test they gasped, said: "See here, little girl, are you as young as you look, or as young as you say you are?" Small wonder. The test was a seduction scene, and June played it sitting on the guy's lap. It might not pass the censor, but it proved this little missy had an adult point of view. Next thing you know she had one of the leads in "Home in Indiana."

June Haver (left) teams with Betty Grable (right) in "The Dolly Sisters."

She's 18 now. She's proved that given a professional father and mother you can be professionally adult at 16. Her father was a composer-musician who played in the Chicago Symphony. Her mother was a talented amateur in little theater groups. June appeared with various orchestras, was emcee and author of a children's radio program, before she landed in Hollywood. She isn't engaged and isn't interested in matrimony until she's older. Of her frequently rumored romance with Dave Rose she says: "We have a common love — music—that's all. Beyond that we're just good friends."

Between temperamental bouts June composes. Several of her songs have made the radio. At present she's working on a jazz symphony that Alfred Newman says has possibilities. She's bought a handsome home for herself and family, and a car of her own. She's never won a beauty prize, strange to say, altho she's peach pretty.

Chicago Women Find Secret of Making Clothes Last Longer

American Family Flakes Preferred 3 to 1 Over All Other Package Soaps for Washing Clothes, Amazing New Survey Shows

"It's thrilling how sparkling white my clothes come without hard rubbing or harmful bleaching when I use American Family Flakes," says Mrs. N. J. Kohl, Jr., 9222 So. Claremont Ave. Like many other Chicago women, Mrs. Kohl has discovered the American Family Flakes way really saves clothes—yet no soap anywhere gets clothes whiter.

"Now my colored things look new longer because I've switched from strong granulated soaps to American Family Flakes," writes Mrs. Robert Ruhnke, 3152 South Morgan Street. There's a very good reason for that, Mrs. Ruhnke. With all their washing power, American Family Flakes are amazingly mild and gentle.

Don't Waste Soap!
It's made of vital materials. Make your American Family Flakes go as far as you can.

PREMIUMS
American Family Flakes and American Family Bar Soap both give you valuable coupons—which you can exchange for practical, useful articles for yourself, or your home without a penny's extra cost . . . at the American Family Premium Store, 57 W. Wacker Drive

IT'S CHEAPER TO BUY GOOD SOAP THAN NEW CLOTHES

Heaven at Seven

About the first thing a returning service man wants to do is to talk to Mom or Dad—wife or sweetheart—or the baby! Then the rush is on Long Distance —and it's an extra big rush right now.

So please do everything you can to keep Long Distance lines clear for our soldiers and sailors during the evening hours. If you'll make none but necessary calls during those hours, their calls can get through quicker.

ILLINOIS BELL TELEPHONE COMPANY

AIR POWER FOR PEACE

By Walter Trohan

Washington, D. C.

UNDUE conservatism and extravagant prophecy are equally out of place in measuring the impact of this war on military aviation. Military men are agreed that aviation is still in its swaddling clothes, possibly but little more advanced than sea power at the time when Phoenician traders began arming their galleys for use in shore raids.

The air is an uninterrupted navigable ocean which is being brought to every man's doorstep by the development of air power. Since Orville Wright's epochal 120 foot flight at Kitty Hawk in 1903 man has been charting that great sea, but vast unknown vistas lie before him.

War gave aviation immense stimulus. The first world war brought air consciousness and technical development of the plane. The present conflict with its spectacular technical advances has released man from earthbound concepts and brought a third dimension into war and peace.

The colossal bomber of the future will surpass the B-29, with its wing span greater than Wright's first flight, as the 50,000 ton dreadnaught towers above the Roman trireme, enthusiasts agree. Jet propulsion will bring speed and range to fighters which will enable the fighter of the future to dwarf the amazing performance of the fighters of today.

In lifting their eyes to the distant future, however, air strategists have not forgotten the application of the dramatic onrush of triumphs scored in this war to the immediate post-war world. With air power foremost among the decisive elements of modern battle on land and sea, strategists are blueprinting the role of air power in keeping the peace.

• • •

Already bombing planes have reached ocean-spanning ranges, as has been dramatically demonstrated in Europe and the Pacific. Less known, but no less important to air strategists, is the fact that fighters also can span oceans.

Thus in the post-war world fighters as well as bombers can be rapidly concentrated in any part of the world where war may break out. They could be massed to form a formidable combat team from bases on American soil, defense bases leased from Britain, islands wrested from the enemy, and bases built on foreign soil.

Taking Chicago as the doorstep of the uninterrupted navigable ocean, planes could be massed for action in Asia, the Southwest Pacific, Europe, Africa, and South America in a matter of hours, as against the months required for war in the old days.

This rapid shift of air power is faced with mechanical, human, and geographical difficulties, but air strategists maintain these can be overcome. The principal mechanical difficulty is that at present the fighter at best is limited to a range of 1,500 miles and can only make that stripped of armament and fire power. These must be restored at the destination. Also engines must be overhauled at about every 100 hours of flight.

The human problem is that a flight of 1,500 miles in a fighter at a cruising speed which will permit attainment of the maximum range is a heavy physical strain on the pilot. Such flights, however, have been undertaken in this war without the loss of a man.

The major geographical problem is the 2,400 mile gap between the west coast and Honolulu which must be made if fighters are to span the Pacific. This can be done with the aid of carriers, but would probably necessitate some change in design to add landing flaps, or it could be facilitated thru the construction of seadromes such as those proposed by C. Bedell Monro, president of Pennsylvania-Central Airlines. These would be anchored ocean landing fields which would cost $10,000,000 each.

One of these anchored landing fields would permit fighters to span the gap to Hawaii. Two of them would enable fighters to have comfortable leeway in the event of trouble along the route. As it is expected that fighters will be improved, however, aviation experts believe one seadrome would be sufficient to permit globe girdling by flyers.

At present fighters stripped of all armament, and with belly gas tanks which could be dropped after their fuel was exhausted, might conceivably make the hop. The strain on the pilot, however, would be so great that such hops are not considered advisable. Also there would be no allowance for weather difficulties.

The farthest that fighters have been flown in World War II. was 1,500 miles, from southern England to Oran, Africa. The planes—P-38 Lightnings — were needed in a hurry in the African campaign and were dispatched from the United States. They made hops to Newfoundland, Greenland, Iceland, and England. To make the hop from England the planes were stripped of armament, altho the plane has a tactical range of 850 miles.

This means the P-38s can fly 850 miles, fight, and return home. This gives them an outside range of about 1,700 miles. They are not operated at anywhere near the maximum range, however, so that an uninterrupted flight of 1,500 miles was considered a great achievement in military aviation.

The tactical radius of army fighters is as follows for the various types of planes, with necessary allowances for security reasons:

Plane	Tactical radius (miles)
P-38 Lightning	850
P-39 Airacobra	100
P-40 Warhawk	150
P-47 Thunderbolt	1,000
P-51 Mustang (Allison engine)	400
P-51 Mustang (Merlin engine)	750
P-70 Havoc	400
P-61 Black Widow	long range
P-63 King Cobra	fairly long range
P-59 (jet propulsion)	no details
P-80 (jet propulsion)	no details

The army has made no reports on long range flights of the P-47 Thunderbolt. It might be possible under the most favorable conditions for this plane to span the Pacific from the west coast to Hawaii if the plane were stripped of armament and equipped with belly tanks. Aviation experts say, however, that at present such straining would not be advisable for the pilots or planes.

Starting from Chicago in the event of need for massing fighters in any part of the world, P-38 Lightnings or P-47 Thunderbolts could be flown westward to the coast along a northern, central, or southern route, as weather conditions dictated. The planes would pause at any of a chain of air fields in the Rocky mountains and make the flight in two or more hops.

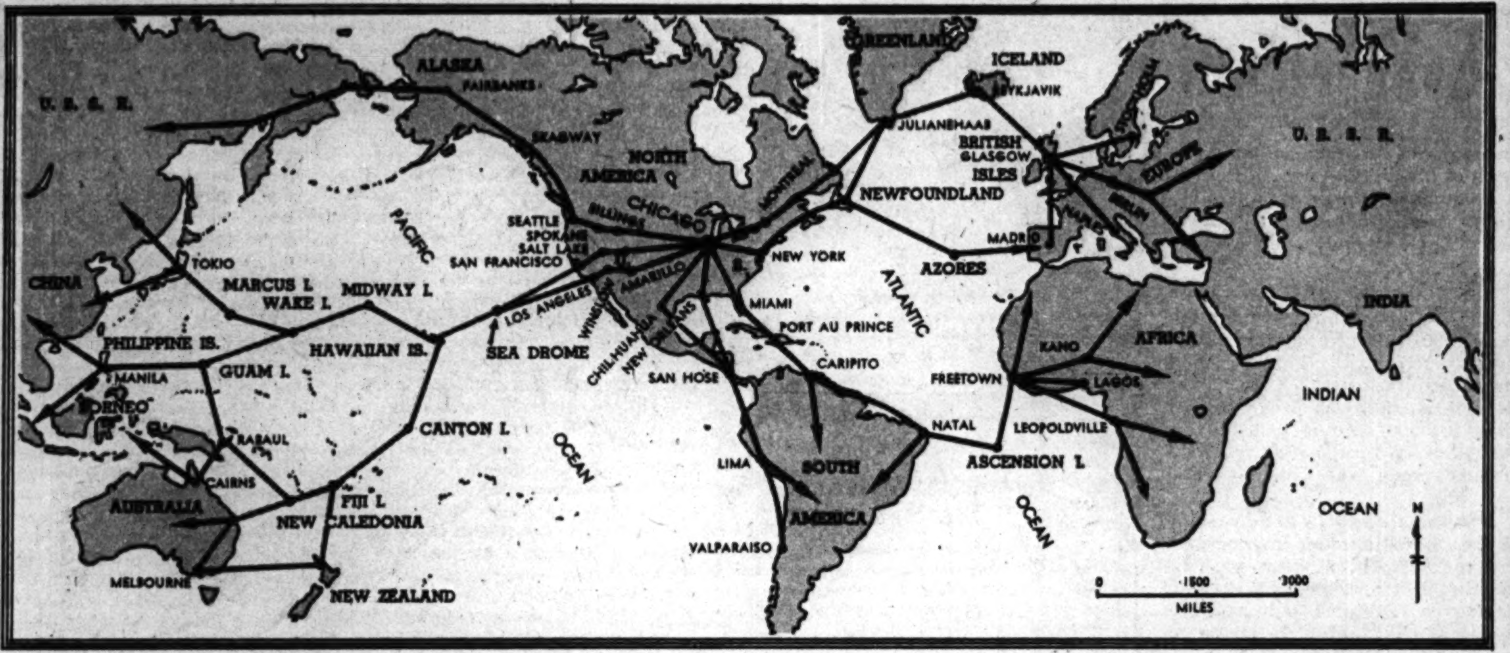

At left: Map showing approximate routes by which fighter planes centered in Chicago could quickly be sent to any part of the world. Routes are based on a maximum practicable range of 1,500 miles. Floating airdromes or aircraft carriers are considered for long ocean hops.

• • •

From the west coast the planes would fly to Hawaii via the seadrome or north to Alaska and across Bering strait into Russia for flights to Russia and Asia.

From Hawaii the fighters could fly to Midway and to Wake Island. From Wake planes could be flown to the Philippines or to Japan. There could be breaks on the last legs of the flights to the Philippines at Yap and for flights to Japan at Marcus Island or the Marianas.

On the southern Pacific route fighter planes could be flown from Hawaii to Canton Island and on to the Fiji Islands. From Fiji the fighters could be dispatched to Australia via New Caledonia or to New Zealand.

• • •

From Japan and the Philippines fighter planes could fly readily to any point in Asia and the near east if they had sufficient bases in the principal nations on the route. The fighters could cover the East Indies and India by operating out of Australia or the Philippines along bases in Burma and Malaya.

To the south from Chicago fighters could readily dart to Latin America by flying first to the Mexican border, New Orleans, and Miami. They could hop Caribbean islands to mass on the east coast of South America and down thru Central America to mass on the west coast. The entire South American continent could be readily given umbrella fighter protection.

From the east coast of South America fighters could make the hop to Africa. This hop might be made in one jump, or it could be broken at Ascension Island, which has been developed during the war so that it is virtually an anchored aircraft carrier. Once on the African coast, fighters could dart thru a number of bases to any part of that continent.

• • •

From Chicago planes could be dispatched eastward and northward rapidly should any necessity arise for massing fighters in Europe. Planes could fly to New York, up to Newfoundland, then to Greenland, on to Iceland, then to England, and thence to any point on the continent. Planes also could fly from Chicago to Montreal and thence on to England and bases in Europe.

For the possible necessity of massing fighter planes far from home as the first line of defense of the Americas, military experts consider it essential that the United States hold possession of islands it has taken and will wrest from Japan and that it be accorded some use of bases it has built under lend-lease thruout the world.

"She's admiring the K-M Electrical Appliances in the 30th floor apartment"

Soon you won't have to gaze into space and pine for those efficient time and labor saving K-M irons, toasters, liquidizers and other favorites. The complete, dependable K-M line will be back before you know it. No better buy than than K-M — except WAR BONDS.

ELECTRICAL K-M KNAPP-MONARCH SERVANTS

KNAPP-MONARCH

MAKERS OF DEPENDABLE ELECTRICAL SERVANTS FOR 20 YEARS

NESTLÉ'S GIVES THE WORLD A GREAT IMPROVEMENT IN EVAPORATED MILK

3 times richer in vitamin D than before...now 400 USP units of vitamin D₃ in every pint!

he needs sunshine
because it helps give him a precious supply of vitamin D₃

he needs Nestlé's
because this milk teams up with nature to give him more vitamin D₃

Yes, it has a better flavor than ever before. That's why it's wonderful for coffee and for cooking, too!

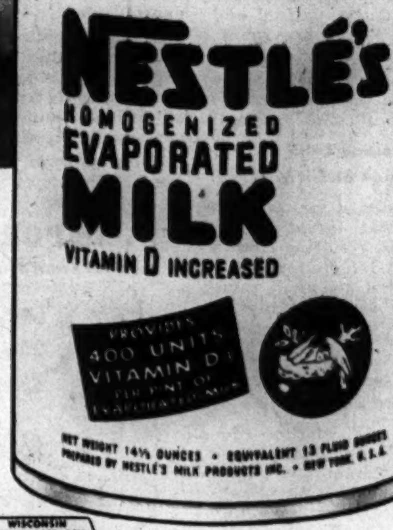

YOUR DOCTOR KNOWS THE ANSWERS...

Q: What milk has been specially developed to meet a recognized need for increased vitamin D?

A: The new NESTLÉ'S Milk.

Q: What milk is a safe—sure—adequate source of vitamin D?

A: The new NESTLÉ'S Milk.

Q: Can you name a milk that supplies 400 USP units of vitamin D per pint (the full daily minimum of vitamin D required by infants, children and adults, according to U. S. Food Officials)?

A: The new NESTLÉ'S Milk.

Q: Just what is this vitamin D_3 in the new NESTLÉ'S Milk?

A: It is a form of vitamin D produced naturally in the human body by sunshine.

Q: Can this milk be recommended with complete assurance for infants, children and adults?

A: It certainly can be! For it is accepted by the American Medical Association Council on Foods and Nutrition. And it's backed by the famous name, Nestlé's.

ACCEPTED AMERICAN MEDICAL ASSN.

WISCONSIN ALUMNI RESEARCH FOUNDATION APPROVED FOR VITAMIN D

NESTLÉ'S • FOR 75 YEARS, LEADERS IN WORLD-WIDE MILK RESEARCH

How Los Angeles Makes Its Money

This is another in a series of articles on regional America written by a Tribune man who has spent the better part of the last 20 years in Europe as a foreign correspondent—giving him a detached viewpoint impossible for stay-at-homes. The views expressed in these articles do not necessarily coincide with those of The Tribune.

By ALEX SMALL

THE population of Los Angeles county has expanded a mere 400,000 since Pearl Harbor, an increase of about 21 per cent. As at other areas along the Pacific coast, practically all the newcomers have gone into war industry, of which the greatest single activity is aircraft. At this moment I purpose to notice some other industries which have expanded or been affected by the war, but which also constitute a good part of the permanent industrial armature of the region.

• • •

Foremost of these is petroleum, which with its pre-war annual business of $258,000,000 was the largest individual revenue producer of southern California. (The tourist trade came second, and movies third.) Oil fields in the immediate vicinity of Los Angeles account for one-third of the state's production; the coastal basin, which starts a few miles from the city and extends almost half way up to San Francisco, for 13 per cent. The biggest basin of all (54 per cent) is at the southern end of the San Joaquin valley, with its center at Bakersfield, a good 100 miles in a straight line from Los Angeles, and not considered in the metropolitan district even by the southern Californian's customary geographical nonchalance.

From the last two fields some pipelines connect with the refineries and storage tanks around San Francisco bay, but the major part of the product is handled near Los Angeles. Since 1941 this industry claims to have spent more than $750,000,000 in building equipment "such as the oil industry had never before used." A part has been devoted to the production of high (or 100) octane gasoline for airplanes. Before the war a small quantity only was demanded and available.

The huge catalytic cracking plants, which account in good part for the $125,000,000 spent by California oil companies on 12 new or improved refineries, will be, it is expected, as useful in peace as they have been in war.

The industry has also done its part in the production of artificial rubber to take the place of the 700,000 tons required in peace time and cut off by the war. Petroleum is an essential ingredient in this manufacture. The oil companies would like to continue this line of manufacture, now that the war is over. They claim that their product is today 90 per cent as efficient as natural rubber and can be produced for 80 per cent of the latter's cost.

At any rate, they point out that the presence of synthetic rubber on the market would modify by competition the rapacity of the international rubber cartel. Alcohol also is an excellent base for synthetic production, but the industry claims its cost is much higher than petroleum. As for the quantities of oil which might be diverted into this channel, only one-half of one per cent of annual production would be necessary for all the synthetic rubber required.

For the future of the oil industry there is a conflict of opinion between those inside it and those outside similar to that of the lumber industry. Rather, it is the difference between optimism and pessimism. Petroleum officials admit that the backlog of oil is limited, but they stress the chances of new discoveries and the constant improvements in utilizing every drop of fluid taken out of the ground. They point out that gasoline once was considered a nuisance, fit only to be thrown away. They say that the estimated available reserves of 20,000,000,000 barrels of oil is greater than it was before the war.

Critics on the outside assert that no new major oil field has been discovered since 1937, and that chances of a great strike keep diminishing. Despite intensive wildcatting, made possible by the passing of the small operator and concentration in the large companies which alone can afford research and experiment, they assert that new discoveries amount to only one-third of the present output. At this rate reserves, they say, will be exhausted in from 11 to 15 years.

• • •

One of the pleasing sights in southern California is that of the orange groves—golden fruit, glossy green leaves, and the background of snowy peaks. The citrus fruit industry (for grapefruit, lemons, and a few less known citrus varieties have to be included) stands fifth in the list of major sources of income to this region with $67,000,000 annually.

The number of people supported by California's 330,000 acres of citrus cultivation is reckoned at 200,000. The production is 60 per cent of all oranges and 99 per cent of all lemons consumed inside the United States. The grapefruit, or pomelo, production of the region is divided almost equally in surface between California and Arizona. Florida is well known as California's best rival in citrus, but within the last decade Texas has also entered the field and won a place for itself.

Some 14,000 growers of southern California, representing about 75 per cent of the total citrus production, are grouped in a coöperative marketing organization, the California Fruit Growers exchange. It is a nonprofit making organization, all its officials working for salaries. In the 50 years of its existence, it has not only been of immense service to its members; it has also by its propaganda "educated" the American public, made it "citrus conscious." The expense to members of the coöperative for its services—which include handling the fruit, processing and packing it, advertising, and getting it on the market—works out at about 6 cents to the case.

The war put a heavy strain on this industry. That, in turn, has resulted in the improvement or invention of new techniques in utilizing and transporting the fruit. The British, thru lend-lease, have received the equivalent of 2,925 freight car loads of fresh fruit in the form of a concentrate at the ratio of 30 to 1. The British food ministry has been passing it out to children.

Our armed forces have taken vast quantities of citrus products in various forms—fresh fruit, canned juices, frozen juices, lemon powder put in the army's "K" ration. The pectin made from the inner white peel (albedo) of the orange has been sent to the British in great quantities, and helps appease the Britisher's inordinate appetite for jams and jellies. Pectin as a medical agent to help coagulate blood and as an emergency

(Posed by Dusty Anderson)

Climate even guides the stylists' hands in southern California, leading to a widely popular design, especially in sportswear.

substitute for blood plasma is reported as beyond the experimental stage. Another of its uses is as a sealing solution to coat the inside of cardboard cartons, which then will hold oil products and take the place of tin or other metals.

Since the start of the war 75 per cent of California's fruit concentrates has gone to the United Kingdom. Our own forces are taking 56 per cent of the canned production. The trade is now taking up the new craze for freezing, selling cans of frozen citrus juices to ships and hospitals. Now that the war is ended, it is hoped these frozen juices will reach "markets which fresh fruit has not saturated."

Still another product is orange oil, extracted from the flavedo (yellow outer coating of the peel) of the fruit. Of this about 600,000 pounds are taken by the country annually for use in flavoring beverages, pastries, candies, and in toilet products. Citric acid, from lemon peel, has medicinal and industrial uses also.

Any residue of peel and pulp which may be left after all these processes is dried and sold as a highly prized cattle food. There may be some wastage in this industry, as it is conducted today, but it is hard to see where it is.

Citrus growing is specialized and expensive farming. Available ground now goes at very high prices. The cost of bringing an orchard up to the seven years producing age is between $1,000 and $1,500 an acre, after which upkeep runs from $110 to $220 an acre per year. Growers have lean years and fat years, like all farmers, but in general the risk of a profitable return on an investment is considerable.

• • •

One permanent and important industry of California which has not boomed with the war, but had its progress slowed up, is clothing. About 70 per cent of it is in Los Angeles, practically all the rest in San Francisco. In 1939 the number of apparel manufacturing establishments in the state was 1,029, fifth in rank in the states, and just after Illinois, which had 1,136. The number of employed is now about 35,000 (Illinois had 36,399 in 1937).

This industry today produces finished articles worth $250,000,000, and sends about 85 per cent of its production east of the Rockies to satisfy the vogue, among women especially, for "California clothes."

Directly and indirectly climate may be considered the origin of the industry. It started with the demand for "functional" clothes, ones which would suit the all-year outdoor way of life and satisfy a demand for colors which harmonize with bright sunshine and a vivid landscape. Then Hollywood became an influence, which is climate indirectly. No more intensive publicity, not merely in the United States but all over the world, could be imagined for styles than that given by the screen.

Enterprising designers undertook to produce clothes which would make the average person think she, or he, was dressed like a movie star. One of the best-known in Los Angeles today is Adrian, who formerly was a designer with Metro-Goldwyn-Mayer. This circumstance has given the industry its special character. It has not gone in for the production of huge lots of mediocre things, as in other large cities, but for the unusual, for high style and quality.

Hence workshops are small scale, with an average of 23 workers each. With the war ended, the industry hopes to give employment to at least 40,000 people, and to expand sales especially in the sportswear, for which it has acquired a high reputation. Its best market is the middle west, above all Chicago. War conditions—meaning scarcity of good fabrics—have produced a deterioration of quality, which worries some leaders of the industry, as does the intention of some mid-western manufacturers to enter the field on a price-competition basis as soon as possible.

• • •

Pasadena is a community which I once heard described as "an octogenarian rolling along at 10 miles an hour in a Baker electric." Maybe Baker electrics no longer exist, but the simile will do. Pasadena, however, I was told, has seen its best days; it is no longer sure that it is the richest town in the world. Ways have been found to circumvent the restrictions on the location of business premises. Exclusive streets are not now exclusive; you no longer have to show that you accumulated an unconscionable number of millions in order to be given squatter's rights.

It all means that to this pleasant town just beyond the city limits of Los Angeles (contrary to some quips which maintain you can get beyond them only by crossing the continent), at the foot of sheltering hills, have come some people who are intent on living. Formerly the only activity considered seemly in Pasadena was waiting for death.

All this, however, is not what made me unravel the complexities of the Los Angeles public transport system—no mean feat of patience and acumen—enough to make the 45 minute trip out to Pasadena. Instead I wanted to learn what substance there was to talk of mysterious doings there and up in the lonely canyons beyond the town.

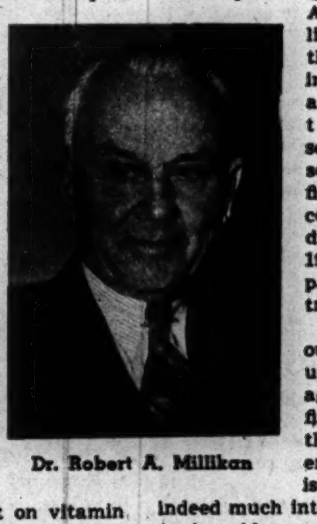

Dr. Robert A. Millikan

The doings are there, and are mysterious, and must remain so. Here are subjects which I was told it is out of order to write about—rocket experiments, jet propulsion, or anything about aeronautics. I could get eloquent on a new substitute for blood plasma, a three months old story, or the dehydration of food. Then, if I should wait long enough, there might be released a redhot report on vitamin research, and maybe something about the research progress being made on plants used for rubber substitutes.

It sounds discouraging, but in going to the place where these mysterious doings are taking place, I discovered a remarkable institution, the California Institute of Technology (usually known as Caltech). Also I met a remarkable man in its head, whose title is not president, but chairman of the executive council. He is Dr. Robert Andrew Millikan, and he should be known to Chicagoans, for he was during many years one of the brighter ornaments of the University of Chicago till he came out to Pasadena permanently in 1921.

Today certain buildings on the grounds of Caltech are closed to all, including some officers of the school, who do not have special passes. The grounds swarm with youths in uniform, all taking studies under the V-12 program, and being put thru the ordinary four years' curriculum in about two and a half years.

Caltech is remarkable first for the brilliant group of scientists it has gathered together to do its teaching and staff its laboratories. Dr. Millikan himself is a Nobel prize winner, and so are two others of his colleagues, Dr. Carl David Anderson, a physicist, and Dr. Thomas Hunt Morgan, a biologist. Others, only a little less illustrious, have been drawn to Caltech by its reputation, from all over the United States. The record, in a table of ratings meant for the initiate only, was shown me by Dr. Millikan, who was careful to point out ways in which it might not be entirely fair to other institutions. That was a bit confusing, but taken any way you wish, Caltech was well up at the top.

The really unusual feature of Caltech is its attitude. With such excellent goods on display, it assumes that the customer has to prove he is right. Enrollment in the institution is regarded as a privilege, to be competed for, and the 160 best are permitted to become freshmen. The total of undergraduates is limited to 630, of graduate students to 300. Once inside, the student is housed in buildings of that beautiful Levantine type of architecture common in California, and apparently does not have too hard a time of it. He must, however, demonstrate a continuing capacity to profit from the attentions of so many distinguished savants.

Caltech is well endowed, and is not dependent on public grants. It is able to lodge and board its chosen at moderate rates. Hence also it can afford the luxury of defying the trend of the times, and the special luxury, in California, of excluding women students.

• • •

The primary purpose of this institution is to train youths for jobs in applied scientific techniques, like engineering, and for research in pure science. It has the further pretension of giving balanced instruction, and to that end requires that undergraduates put in one-fourth of their four years' studies on the "humanities." The scheme, I was told, is working reasonably well.

Dr. Millikan's personality dominates the institution today, tho the guiding ideas have persisted, with some modification, since its founding in 1891 as the "Throop Polytechnic Institute"—later "Throop College of Technology."

As expressed by Millikan, Caltech adopts the principle that instruction is a relative and conditioned benefit to some people, and sometimes no benefit at all. From his commencement address of June 13, 1941, the following passages are illustrative:

"Any system like ours of universal education up to the age of 17 or 18 must first take account of the fact that the average human being is not fitted for, nor indeed much interested in, intellectual problems. They give him too many headaches, and unless done with distinction are often less socially useful and less remunerative, too, than are manual skills. Nothing is more crude nor leads to greater unhappiness than permitting a youth to get into pursuits for which he is clearly not fitted and at which he cannot succeed. Even if there were no question of competence there is clearly no room in the . . . professions for more than, say, an eighth of the population.

"The United States is far behind all other Anglo-Saxon countries and the whole of Europe in the provision it makes for the training of skilled workmen thru apprenticeships in industry. We are so far behind partly because those responsible for the work of the secondary schools have failed to give adequate attention to one of the most vital needs of American education, and partly because we who have the responsibility for the development of our higher educational system, instead of setting up adequate hurdles for entrance to the higher schools, have worshiped the god of numbers and thru the accrediting system have made passage from secondary school to college almost a formality, rather than a careful sifting process designed as far as possible to prevent misfits in life."

Judge for yourself if that sort of doctrine is in accord with the spirit of our people and our times.

In an early issue—Nevada, fabulous state.

"Oh Lemuel!—get the LIGHTNINGPAK!"

Sore? Try Lightningpak. This modern pad quickly heats up, stays hot 8 hours whenever you add 2 tablespoons of water. Each pak gives 100 hours service. Handy at home, dandy for gifts. At drug, department, hardware stores, only $1. Refills 50c. Lightningpak, Newton 58, Massachusetts.

COPR. 1945 ROSE-DERRY CO.

Can BORDERLINE ANEMIA* Add Years to a Woman's Looks?

BORDERLINE ANEMIA can be the thief of youth! It can leave your complexion dull, and you tired and listless. Yes, even if you are young, it can make you look older.

And surprising as it seems, as many as 68% of women—many thousands of men—have a Borderline Anemia!

Poor Red Blood Cells Means Shortage of Energy

So, if you tire easily, if you seem to be losing your looks, guard against Borderline Anemia, resulting from a ferro-nutritional deficiency of the blood. Red cells that are small, puny and pale in color can't possibly release full energy to every muscle, every fibre.

Take Ironized Yeast—Build Up Blood and Energy

Now, if you have a Borderline Anemia—if you're pale and listless—you need more of the elements you must have to build up healthy blood cells and vigor. Medical records show fully 50% of people don't get enough of these elements! They need Ironized Yeast Tablets.

Of course, pallor and dullness may result from other causes—so it's wise to consult your doctor regularly. But in a Borderline Anemia, I. Y. Tablets will help by building up your blood and energy. At all druggists.

*Resulting from a ferro-nutritional blood deficiency.

IMPORTANT! Medical records show that up to 68% of WOMEN 20% of MEN 85% of CHILDREN Suffer from BORDERLINE ANEMIA!

IMPROVED CONCENTRATED FORMULA

Ironized Yeast TABLETS

You can influence others with your thinking

TRY IT SOME TIME. Concentrate intently upon another person seated in a room with you, without his noticing it. Observe him gradually become restless and finally turn and look in your direction. Simple—yet it is a *positive demonstration* that thought generates a mental energy which can be projected from your mind to the consciousness of another. Do you realize how much of your success and happiness in life depend upon your influencing others? Is it not important to you to have others understand your point of view—to be receptive to your proposals?

How many times have you wished there were some way you could impress another favorably—*get across to him or her your ideas?* That thoughts can be transmitted, received, and understood by others is *now* scientifically demonstrable.

This FREE Book Points the Way

The tales of miraculous accomplishments of mind by the ancients are now known to be fact—not fable. The method whereby these things can be INTENTIONALLY, not accidentally, accomplished has been a secret long cherished by the Rosicrucians—one of the schools of ancient wisdom existing throughout the world. Write for the free copy of the fascinating sealed book, "THE MASTERY OF LIFE," which explains how you may receive this unique wisdom and benefit by its application. Address: Scribe M. C. R.

The ROSICRUCIANS (AMORC) San Jose, California (NOT A RELIGIOUS ORGANIZATION)

NEW 2-second method For Underarm Perspiration PROTECTS YOU 1-7 DAYS*

It's an utterly different way to treat perspiration problems—so of course it gives different results! So *quick* because you use *no* messy creams or liquids. So easy—just pat underarms once with tiny, perfumed pad. Sounds like magic and works like magic, too! For instantly, perspiration is controlled, underarm odor prevented. And protection lasts up to 7 days* depending on you and the climate.

Kinder to clothes, too. Just follow directions and it's utterly safe for even delicate silks and rayons. Try this better, worry-free way today. It's economical—35 pads in jar. May last many nearly 6 months. At your drug or department store.

35 PADS IN JAR

5 DAY UNDERARM PADS

Paint it Yourself

See Your Nearest NU-ENAMEL DEALER

Many NU-ENAMEL Dealers are Listed in the Classified Directory

Fat Woman Lost 32 Lbs. *Now* Has A Model's Figure

Miss Betty Reynolds, Brooklyn, writes: "I weighed 156 lbs., now only 124 — wear size 14 again." Just think, Miss Reynolds though plump lost weight weekly with AYDS Vitamin Candy Reducing Plan. Your experience may or may not be the same but try this easier weight losing plan on our MONEY BACK GUARANTEE.

With this plan you eat plenty—but not too much. You don't cut out meals, starches, potatoes, meats or butter. You just cut them down.

No laxatives. No exercise. No drugs. It's simple when you enjoy delicious AYDS before meals. Only $2.25 for 30 days' supply. *Very first box must show results or Money Back.* Try the AYDS way—now. Call or phone.

Netcher's Boston Store · The Fair · Goldblatt's · Mandel's · Wieboldt's · Liggett · Stineway · Ford Hopkins · Walgreen and Leading Drug Counters Everywhere

Clip this ad. It will remind you to get AYDS

Discovery by Noted Veterinarian STOPS DOG-ITCH

For years, veterinarians were baffled by a common skin disease that caused untold agony to dogs and cats. Starting as a burning itch, it soon develops dandruff-like scales and brownish edged sores with a mouldy odor in ears, on paws, under-body, back or around tail. Treatments for mange, fleas, allergy or faulty diet result only in costly care or actual loss. Now, noted veterinarian, Dr. A. C. Merrick, has positively identified this disease as a fungus infection comparable to "Athlete's Foot." He has named it "Fungitch" and has also developed SULFADENE, a treatment proved amazingly effective in thousands of clinical cases. Applied externally, Dr. Merrick's SULFADENE stops the itch in a few minutes—scales and sores vanish in a few days. Buy today where you get pet foods or remedies—or send $1.00 for generous treatment; money back if it fails to give complete satisfaction. Address Brookfield Laboratories, Dept.K125 Brookfield, Ill.

Biggest Land Grab!

(Continued from page one)
got a generous portion of oats. This routine was kept up for such a period that the pony learned every foot of the way and knew there was a feast waiting at the end.

"Now," said the obliging trainer to his friend, "all you have to do when the run begins is to sit in the saddle and leave the rest to this pony, and he'll take you fast."

The pony did exactly that, and so one of the finest farms was promptly staked.

There were some out-and-out cheaters, and while some of them were detected and prevented from proving up on their claims, others profited richly by their devices. The favorite trick was to sneak into the promised land at night, days or weeks before the opening, and hide until the proper hour struck. The soldiers, with more than 500 miles of border to watch, could not be everywhere, and even the fires they started to drive out the sooners did not always accomplish the purpose. A sooner might hide near the bed of a stream or even at the bottom of a secretly dug well, and the fire would pass him harmlessly.

On the day of the run the sooner would stake his claim long before the legitimate runners drew near, and he would scrub his pony with soap and water to imitate the lathery sweat of hard running.

The first house built in Oklahoma—about 125 years ago. It was constructed at Fort Gibson by United States soldiers.

There is a story of one sooner who made a fatal mistake. He was found on a staked claim where he already had a small vegetable garden growing when the legitimate runners came along.

"Radishes don't grow that much in two hours," he was reminded. And out he went.

Some of the legitimate runners, unwilling to trust their plodding buggy horses, paid high fees for the rent of race horses for a single day. The rent might be as much as $50—and the results were not always worth it.

"Ponies have more sense than race horses, and they're more surefooted," observed one of Angie Debo's observers.

• • •

Dr. Debo (she has degrees from the University of Oklahoma and the University of Chicago) tells of hurriedly composed and hastily printed "homeseekers' guides" which were sold to some of the tenderfoot runners. But she says the real advantage was enjoyed by ex-cowboys who had long been familiar with the country and did not need to lose time studying maps.

The run into the Cherokee Outlet was not the first land opening in Oklahoma, but it was the biggest and most famous.

In 1889 there had been an opening in which 160 acre homesteads were offered on land for which the United States had purchased title from the Creek and Seminole Indians. The Oklahoma volume of the American Guide Series describes the opening, which took place on April 22.

"As the hour for the opening approached," says this book, "great crowds waited on the border, while mounted soldiers stood on guard to turn back intruders. At noon bugles sounded, then guns were fired as a signal that the land was open. Men raced on horseback, on foot, in covered wagons, hanging to every available hold on the slowly moving trains, all trying to outstrip their fellows in the scramble for claims. When a homeseeker found a tract of land to his liking he drove a stake as evidence of possession and held it as best he could against other claimants. On the same day lots were staked in the townsites and men engaged in feverish promotion."

A curious bit of history, showing the vagueness of popular knowledge of the west which once prevailed even in congress, is cited by Evan G. Barnard in an autobiographical work, "A Rider of the Cherokee Strip." He cites the treaty of 1828 made at Washington between the United States and the Cherokee Indians.

"It was provided," he says, "that there should be guaranteed to them 7,000,000 acres for their homes proper, and in addition a guaranty of *all the land adjoining that on the west as far as the sovereignty of the United States extended.*"

Eventually, of course, the Cherokees were bargained out of the extraordinary rights which this treaty appears to have conferred. It cost a few millions of dollars and was worth the price. The paleface took over and has been doing quite well. There have been some wild stories, but they should be taken with salt. We are indebted to the late Prof. Kenneth C. Kaufman of the University of Oklahoma, an excellent historical authority, for a letter of warning on this point.

"It is quite true," his letter says, "that Oklahoma had its long-haired lawyers, its lady politicians, and its outlaws, but they were the rare exceptions; probably 98 per cent of the people came here to make homes and not to make asses of themselves. . . . The common assumption that this country was settled by misfits and professional drifters is erroneous. Probably 80 per cent of the original settlers of old Oklahoma were white Anglo-Americans attracted by the prospects of broader opportunities. Perhaps most of the remainder were failures in older communities—the forerunners of the Okies—with a small vociferous sprinkling of gamblers, swindlers, and prostitutes. . . . [But] in any small town highly cultured and educated men and women may have been seen in the same groups with the completely illiterate white trash. Broadcloth and crinoline rubbed elbows with buckskin and blue jeans, but almost all were lured by possibilities for bettering their conditions in life and obtaining better opportunities for their children."

Strong and resourceful men, those pioneers. They got their Oklahoma homes in a few hours—and only recently their descendants had to wait weeks to get even a pair of seats for "Oklahoma!"

Some Hands Are Handsome!

By ANTOINETTE DONNELLY

(Copyright: 1945: By News Syndicate Co., Inc.)

IT TAKES a combination of both tangible and intangible things to make up a charming personality. It would be hard to pick out any one that is more important than the others. But without a doubt well kept and well used hands have plenty of importance.

We are not all born with naturally beautiful hands, the kind that a sculptor would choose as models. But this is not essential. Any hands, if well groomed, cared for, and correctly used, can be the object of admiration.

Let's go into the matter of the care of the hands first. They must be kept soft and smooth. Use your favorite cream or lotion regularly. Apply it after every hand washing. If you do your own housework, use the cream or lotion much more plentifully.

• • •

In performing household tasks which do not necessitate your hands being in water, such as dusting, vacuuming, or sweeping, wear cotton gloves and put cream or lotion on before donning the gloves. If your cuticle tends to be dry and your nails are prone to chip or crack, put plenty of oil or cream on them. Working with gloves over this protective coating will do as much as if you just sat and massaged the stuff in.

To promote soft cuticle and unbreakable nails a daily dunking in warm olive oil is beneficial. Keep the finger tips in the oil for a few minutes and then with an orange stick gently push back the cuticle and work in the oil with the finger tips. Wearing gloves at night with oil or cream on the hands is helpful, too.

(Posed by Leslie Brooks)
Quiet, well poised hands are never a distraction during a conversation.

With the hands beautified so far as the physical aspect is concerned, we must give thought to the way they are used so that they will contribute to the general picture of charm and grace.

If you are in doubt as to how to use your hands, watch yourself in a mirror. Stand in front of the mirror and pretend that you are talking with some one. Tell this fictitious person a story. Watch yourself. Do you tell half of it with your hands in such a way that the listener would be distracted by watching unnecessary motions of your hands? Or do your hands lie motionless at your sides, giving no expression whatsoever?

• • •

Short, sharp, and jerky motions with the hands are not conducive to poise or grace. They must be used slowly and lightly. To achieve this grace, if you do not come by it naturally, demands practice.

Pick up a book lightly. Carry it lightly. Don't clutch it or hold it with a tense grip. Practice picking up objects, and do it with the finger tips, not with the fist.

Relax your wrists. Shake them loose so they feel flabby. Exercise the arms and hands in curves.

When you are seated hold your hands lightly and quietly in your lap, with one hand in palm of the other and the fingers upturned. Refrain from tapping on chair arm or table. Keep your hands away from your face and your hair.

So there you are. Keep your hands physically beautiful by tender care and use them as tho you were a movie star.

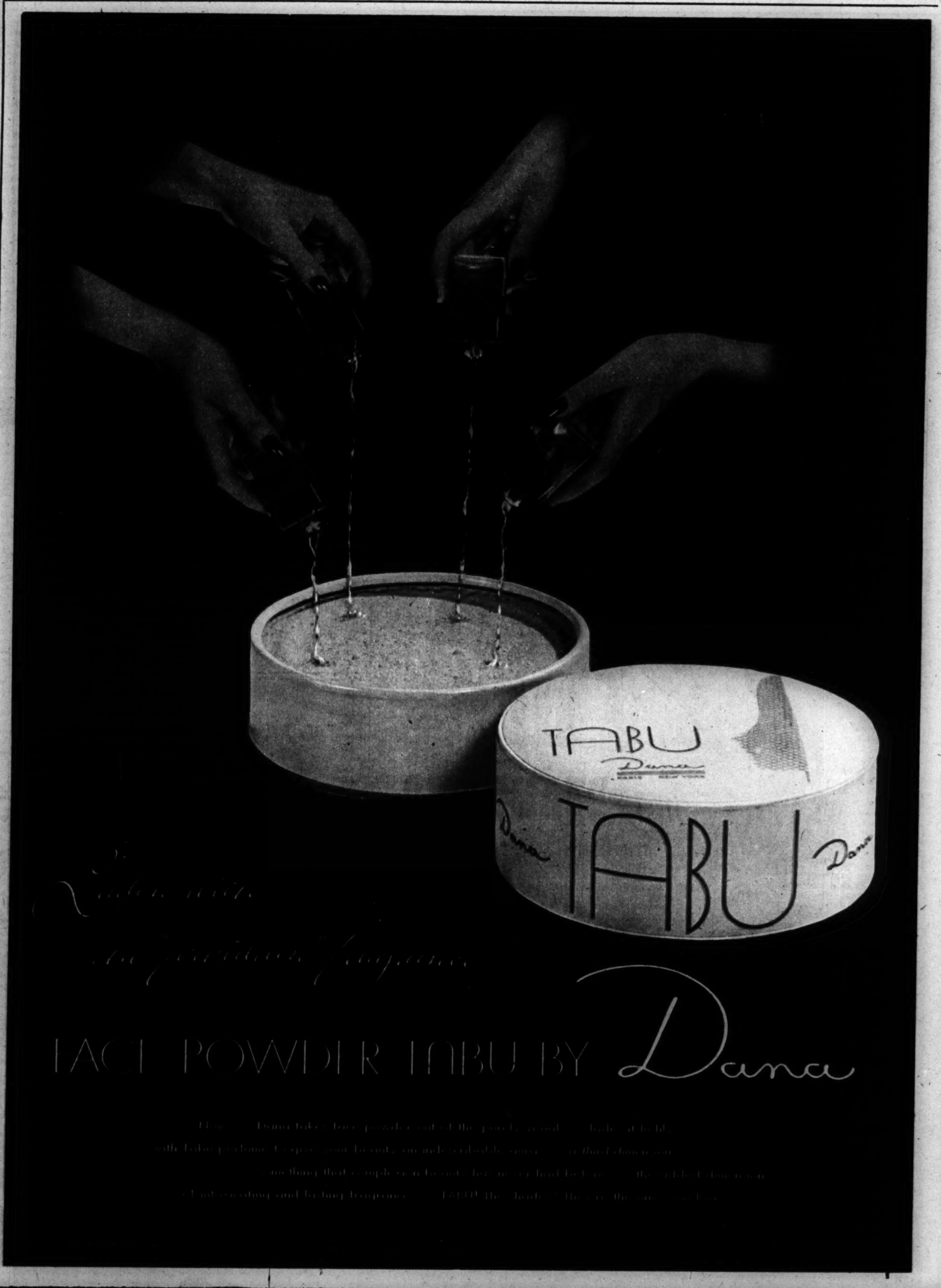

Elephant Boy Today

A Hollywood Camera Study by Louis Wolf

From the time that a British picture company discovered Sabu in an Indian jungle village and sent him to England for education and a film career, his brother, Shaik, has been his companion and business manager. Here Sabu, home from the Pacific air wars, shows Shaik the many decorations he has won.

Sabu had celebrated his birthday in Sydney, Australia, and then forgotten about it. But Shaik did not forget, and when Sabu returned to this country on furlough he found awaiting him a magnificent birthday present—the estate he had long dreamed about. One feature of it is a private lake stocked with fish and ducks.

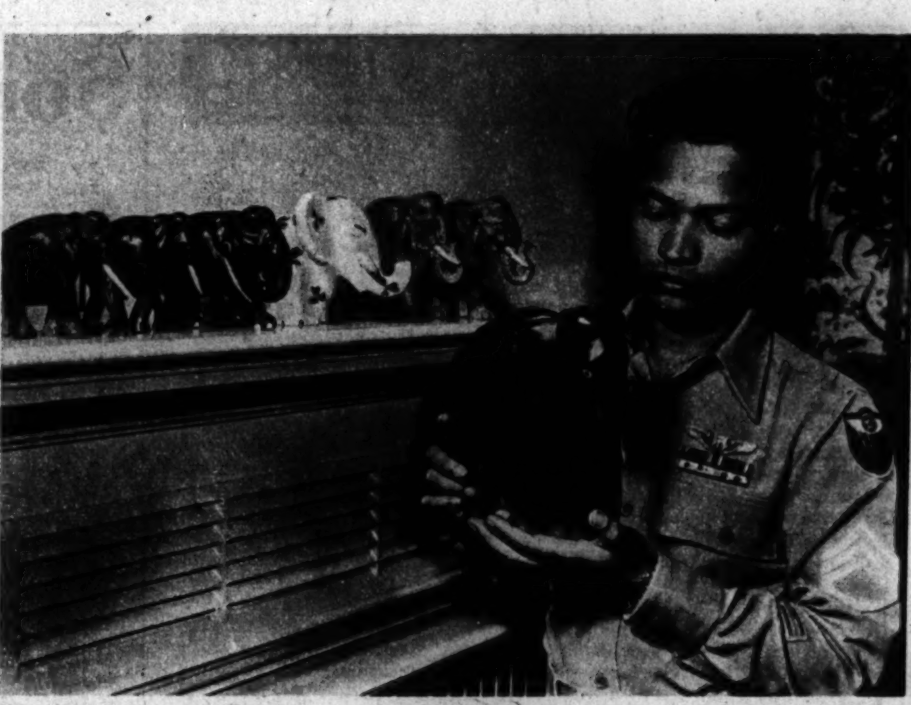

Looking over his collection of elephants. Sabu's first pictures were "Elephant Boy" and "Drums."

By FREIDA ZYLSTRA

EIGHT YEARS AGO Sabu was a small figure on the head of an elephant in the Karapur jungles of East India. Today he is a world-famous movie star and a real war hero. He has flown 42 combat missions as aerial gunner on the B-29s.

Staff Sergeant Sabu wears an array of medals, including the distinguished service cross, the air medal, four battle stars, and three clusters. He was in on most of the big campaigns in the Pacific theater during the last two years.

One of the first things Sabu did on his return was to call several of his friends from the studio and school; but he found that most of them were married and had babies. He told them to come over anyway and they'd have a lawn party for the babies. He admits that he uses Gloria Jean's telephone number rather frequently.

Sabu is fond of animals. He has dogs, ducks, no elephants, and is planning to buy two Arabian horses. He says he'll manage to get along without the elephants as long as he has so many miniatures. He has a collection of about 150 that fans have sent him from all over the world.

Sabu hopes that from now on he can play more grownup parts. He made "White Savage" just before entering the army.

This is the house that Sabu found waiting for him. With him on the lawn are his two dogs, Tequilla and Vodka.

Youth Selects Styles It Will Wear on the Campus

(Tribune photo by Andrew Pavlin)

For lounging, Nancy Starrett of Kenilworth, a senior at Skidmore, chooses a slack suit of soft gray corduroy with black ballet slippers. Pat Organ of Oak Park, sophomore at Barry college, Miami, Fla., prefers shorts of plaid with a thin yellow wool sports shirt. Notice the amusing costume accent of dog collar of gold kid encrusted with varicolored heart-shaped stones.

By ELEANOR NANGLE

SLOWLY BUT SURELY even the leisure clothes of the American college girl are acquiring the civilized look, which should be good news for the parents and deans whose eyes have been so sorely offended for so many years by the blue jeans, lumberjack shirts (with tails flapping), and floppy shoes that have been a campus fad.

It's quite unlikely that trousers will disappear from the college horizon, especially at the eastern and midwestern schools, but the clothes for active sports have a new trimness. This year the slacks have a new narrowness, are flat across the back, and, if the clothes advisers have their way, will be accompanied by tucked-in sweaters or well tailored sports shirts. On cool days these can be worn with good looking jackets, a blazer perhaps, or a snug one modeled after the classic design of the air corps.

Then this year there are the knickers. Very new, these, and an exciting item in the college shop where the clothes pictured in today's Picture Section were shown. They're just what the name implies—trousers that are gathered by a band just below the knee, and they do have a tidiness that's attractive.

• • •

In this same shop, staffed by college girls from Chicago and the suburbs who know the dress rules of their own campuses and who are especially trained to assist new students in assembling the right wardrobe, there are any number of simple, perfect dresses for the informal date or dinner. One particularly popular one is of royal blue wool, with the new sleeves that emphasize the lowered armhole and the rounded shoulder—a line, incidentally, that adds to the illusion of the necessary slim waist of 1945.

Such dresses this year are not fussy, but they manage to be feminine. There is a simple black crepe, for example, with long, full, low-cut sleeves of bright Kelly green wool. Another, of wool in horizontal stripes in gray and white, is called the nightshirt dress, rather full in the bodice and skirt but drawn snugly at the waist with a wide black wool belt.

Hats are fun here, and they, too, have a look quite different from the classic campus cloche. There is bulk in the crown in a great many of them, notably the abbreviated bowlers, that gives a line of height and roundness the girls like.

Shoes for wear 'round the quadrangle are invariably flat-heeled moccasins or loafers. As a matter of fact, the college girl of today is so unused to high heels she can't wear them with complete poise very often. She's grown so accustomed to flatties that she's quite apt to wear with her evening dress the flat, flat sandal or the ballet slipper. And she can dance like a dream in them!

Photo story in today's Picture Section

It's a DUAL-TEMP

...the 2-in-1 Refrigerator

First—a roomy, built-in freezing locker that actually quick freezes foods . . . stores up to two bushels for months. Second—a huge, purified moist cold compartment that never has to be defrosted. Foods stay fresh and appetizing in uncovered dishes. Ultra-violet Sterilamp kills bacteria, combats odors, retards mold growth. See an exciting "X-Ray" preview of Dual-Temp at your Admiral dealer, today!

...............FREE....Fascinating colorful booklet of good things to come from Admiral. Ask your dealer or write to Admiral Corporation, Dept. K, Chicago 47, Ill.

It's a Promise . . . from

Admiral

Distributed in this area by APPLIANCE DISTRIBUTORS, INC.
444 Lake Shore Drive, Chicago 11, Ill.

THEY USED TO CALL HER FATTY

Almost unbelievable loss of weight is possible for most overweight people through a pleasant, absolutely harmless reducing method. While eating plenty, it is possible to take off as much as three to five unsightly pounds a week. No exercise, no starvation diet, no reducing drugs or cathartics are necessary for those who seek to regain a graceful, youthful figure. In fact, the Tremett Way is so confidently recommended that you may try Tremett without risking a penny. You and your friends must marvel at the exciting improvement in your appearance; you must get the results you seek in 30 days, or your money will be refunded in full. Easy-to-follow directions with every package. Ask for Tremett at Walgreen's, Ford Hopkins', Stineway's, Netcher's Boston Store, Goldblatt Brothers, Liggett Drug Stores, and drug and dept. stores everywhere.

Copr. 1945, Oxford Products, Inc.

Drink Your "APPLE A DAY"

Point-Free Fruit Juice

For fruit-hungry families here is a true, pure fruit juice which is not only available at your grocers, but is also point-free! Save shopping time—save blue points as well—by insisting on S&W Liquid-Apple. Wholesome! Appetizing! All the apple with its orchard-fresh taste. Get a bottle today.

One of the few non-rationed fruit juices.

New and Different—Not a Cider.
The Color, Flavor and Aroma PROVE it!

S and W LIQUID-APPLE
(APPLE JUICE)

GRAPHIC LITTLE THEATER

presents

IDA LUPINO

Sydney Greenstreet

William Prince

in

"PILLOW TO POST"

1 At left: Jean Howard (Ida Lupino) persuades her father to let her represent his oil well supply company. After days of wearying travel she arrives in Clayfield without a room for the night.

2 Above: At a nearby auto court Mrs. Wingate (Ruth Donnelly) offers Jean a bungalow providing she is an army bride. Desperate for a place to sleep, Jean says she is.

3 Settled in the bungalow, she rushes out to fulfill her first business venture. She visits the office of young and handsome Slim Clarke (John Maxwell) who immediately tries to date her.

4 On the way back to the auto camp Jean tries to pick up an officer who will pose as her husband "for only a few minutes," while she registers as an army bride. She finally gets a lift from Lt. Don Mallory (William Prince) who reluctantly agrees to help her.

5 At left: Complications begin when the bogus newlyweds run into Colonel Otley (Sydney Greenstreet) and his wife (Barbara Brown), also residents of the auto court. To save embarrassment Don introduces Jean as his wife.

6 At night: Now the two have to go thru with their deception. Embarrassed, they prepare to spend the evening out.

7 At left: Seeking to postpone as long as possible the inevitable problem of spending the night under one roof, Jean decides to keep a date with Slim at a local night spot. Don tags along.

8 At night: Eventually the newlyweds return to their bungalow. Argument is loud and long as to who shall have the bed.

9 Jean loses the debate and attempts to make herself comfortable in the improvised bed, consisting of two hard chairs, a blanket, and an oversized pillow.

10 After several uncomfortable minutes of wrestling with her equilibrium Jean thumps loudly to the floor. Awakened by the noise and pitying her in her helplessness, Don calls Jean in and gives her the bed.

11 Early next morning the two determine to stage a quarrel and pretend to split up. Colonel Otley hears their shouts and intercedes. Pulling rank on the lieutenant, the colonel orders him to kiss and make up with his "bride." After a few such kisses the embattled couple begin to like it.

12 That night the "newlyweds" are invited to dinner by Colonel and Mrs. Otley. Jean gets drunk on sherry. Lieutenant Mallory's mother and Jean's father turn up unexpectedly, and the colonel discovers that Jean and Don are not really married.

13 At left: Faced with military punishment Don is an unhappy "bridegroom" until the colonel discovers that the lieutenant had spent the night on the lawn. Jean gets her order and drives off with Don—to see a preacher. (THE END)

There is a cherished cove

With its sturdy sea-going qualities and long cruising range, the Wheeler 75' yacht is capable of long open-water runs. Designed by one of America's premier naval architects, it is a luxurious, comfortable home afloat. An illustrated brochure will be sent on request.

There is a cherished cove or harbor where, at sunset, your cruiser or yacht will turn in and lie at anchor. Here you will find peace, serenity of spirit. This untroubled way of life, on the water, can be yours, when peace dawns. Then, for your treasured boat, you can turn to Wheeler, an honored name in shipbuilding.

WHEELER SHIPBUILDING CORPORATION

FOOT OF 154th ST. & EAST RIVER, WHITESTONE, L. I., NEW YORK CITY

Wheeler is now accepting orders for delivery as soon as restrictions permit

AN HONORED NAME IN SHIPBUILDING

A BRISKET NO TASK, IT

Fresh brisket of beef, a point wise and thrifty meat cut, makes an attractive dinner entree when arranged with parsleyed potatoes.

These tiny biscuits filled with jam, jelly, nuts, and dried fruits are a nice variation from the usual beverage accompaniment.

By MARY MEADE

BEEF BRISKET usually appears on our menus as corned beef, but this doesn't necessarily mean it's better that way. Fresh brisket of beef is equally good—especially when it's simmered gently in well seasoned water and served with a creamy horseradish sauce.

BRISKET OF BEEF

(Serves six to eight)

- 3 to 4 pounds fresh brisket of beef
- 3 teaspoons salt
- ½ teaspoon pepper

Wipe meat with damp cloth, cover with water, season with salt and pepper, cover, and cook at simmering temperature for 3 to 4 hours, or until tender. Cut across the grain in thin slices and serve with the following sauce:

HORSERADISH SAUCE

- 1 tablespoon margarine
- 1 tablespoon flour
- 1 cup milk
- ½ cup horseradish
- 1 tablespoon lemon juice
- Salt and pepper
- 1 tablespoon minced pimiento

Melt margarine and blend in flour. Slowly add milk, stirring constantly until the mixture boils. Add drained horseradish to lemon juice, seasonings, and pimiento. Add to cream sauce and serve hot.

• • •

Instead of serving cake and cookies with iced or hot beverages for informal refreshments, try these tiny filled biscuits. Dried fruits, jam, and jelly supply the sweetness as well as the filling.

TINY FILLED BISCUITS

(16 biscuits)

- 2 cups sifted cake flour
- 2½ teaspoons baking powder
- ¾ teaspoon salt
- 2 tablespoons shortening
- ½ cup plus 1 tablespoon milk

Sift dry ingredients together, then cut in shortening until mixture is fine as meal. Add milk and stir quickly until soft dough is formed. Turn out on lightly floured board and knead gently for half a minute. Roll to ⅜-inch thickness and cut dough in squares and oblongs. Spread oblongs with jam or jelly, roll, and slice. Place chopped nuts, raisins, date halves, or marmalade on half of each and fold other half pocketwise. Or fill the centers of small squares of dough and bring up the edges, squeezing together at the center. Bake on lightly greased baking sheet in hot oven, 450 degrees, for 13 minutes, or until done.

TODAY'S $5 PRIZE RECIPE

TOMATO SANDWICH LOAF

(One loaf)

- 1 cup tomato juice
- 2 tablespoons sugar
- 1½ teaspoons salt
- 1 tablespoon shortening
- 1 cake compressed yeast
- 2 tablespoons lukewarm water
- 3½ to 4 cups flour

Scald tomato juice and cool to lukewarm. Add sugar, salt, and shortening. Soften yeast in lukewarm water. Add to tomato juice mixture. Add flour and knead until smooth and elastic, adding flour as necessary. Place dough in greased bowl, cover, and let rise in warm place until doubled in bulk. Knead, shape into a loaf, and place in greased loaf pan and again let rise until doubled in bulk. Bake in hot oven, 400 degrees, for 20 minutes, then reduce heat to moderate, 350 degrees, and bake 40 minutes longer.—MARGARET KELLEY, 321 Poplar st., Atlantic, Ia.

Send your favorite recipe to Recipe Contest, Chicago Tribune

CRAFT PATTERNS

By A. NEELY HALL

★ For working drawings and instructions for making the above shelves and novelties for indoor gardens, send 10 cents each, in coin, plus 3 cents each to cover mailing cost, for Craft Patterns 119, 121, 128, 1006 and 1016. Inclose $1.00 for Craft Pattern Lawn Packet No. 1, of 40 lawn projects. Inclose $1.00 for A. Neely Hall's boy's book "Making Things with Tools" and packet of 10 Craft Patterns. Inclose 10 cents for the 112-page catalog of Craft Patterns available.

TRIBUNE CRAFT PATTERNS
Care Graphic Section
Chicago Sunday Tribune
Chicago 11, Ill.

Items Wanted
....
....

Please send items listed above to:

Name ....
Street ....
City .... Zone ..... State ....

Patterns, Craft Book, and Catalog also available over the counter at Tribune Public Service Offices, 1 S. Dearborn st. or Tribune Tower, Chicago.

We Paid Thousands of Dollars Extra This Year for Genuine Seedless Hops

—So we can continue to brew as we did 54 years ago

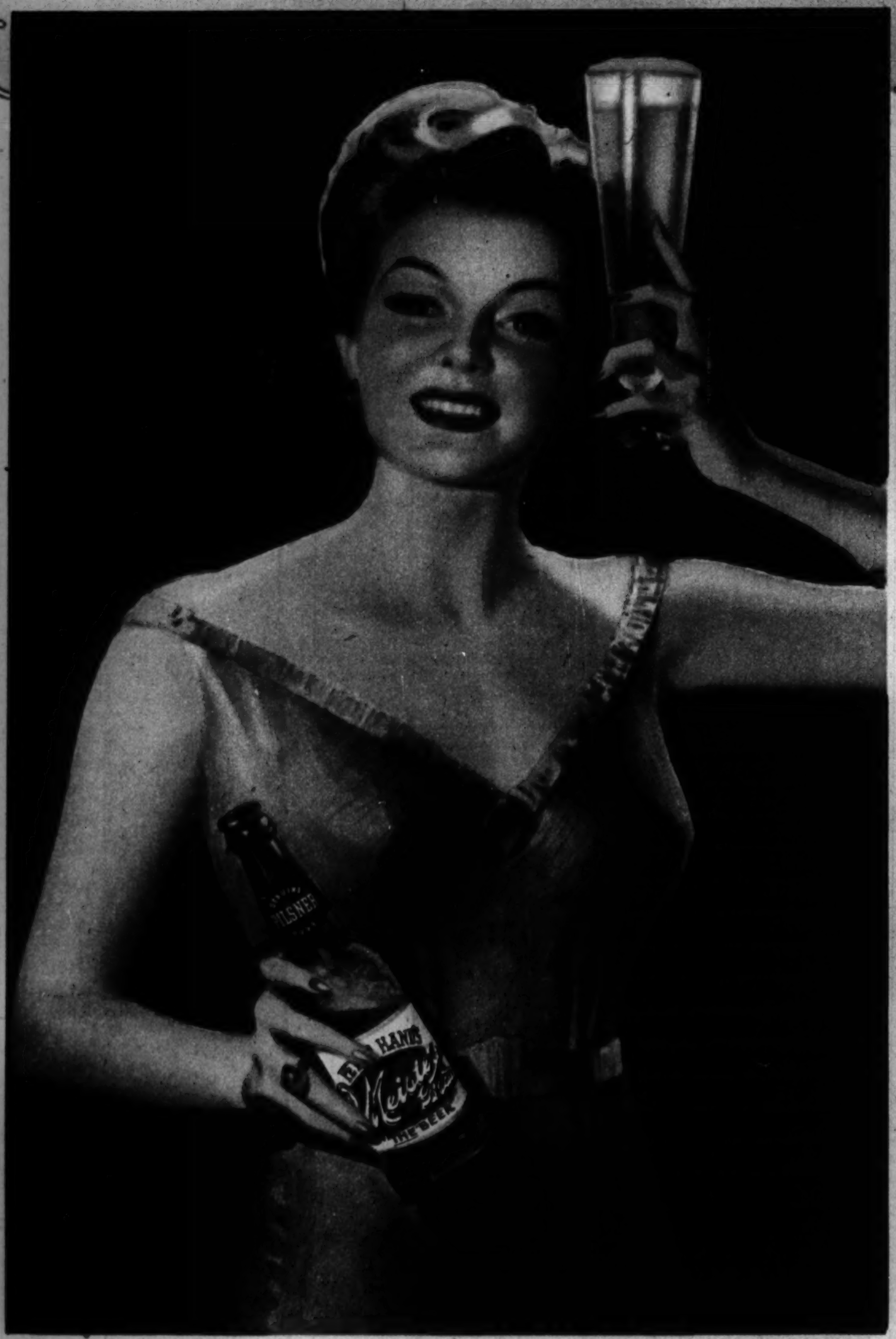

by RICHARD SEIBOLD, *Brewmaster*

Delicate Hop Flavors all thru the brew

Some folks maybe think I'm a crank for being so set on using only seedless hops in our brewery. To these people, hops are just hops, but I know different.

I know that to make Meister Brau just as it's always been made, we must not only brew the old-time painstaking way but must use seedless hops to give it the Meister Brau full-bodied delicacy that most beer lovers like.

So I'm mighty glad to pay an extra premium for the real seedless hops that put into the brew a delicate essence you just can't get from hops grown with seeds.

In making Meister Brau, we process these fine hops right thru the brew. Only the delicate flavors are admitted. There is no harshness.

We age this brew live and sparkling with wholesome carbonation. I'll never let it go flat in the ageing tanks.

Please try the treat our old-time methods bring. Ask for Meister Brau at your retailer's. You'll be glad we planned ahead for your pleasure.

PETER HAND BREWERY COMPANY
CHICAGO, ILLINOIS

Urgent! Help overcome Alarming Scarcity of bottles by returning empties at once. Please collect and return bottles today.

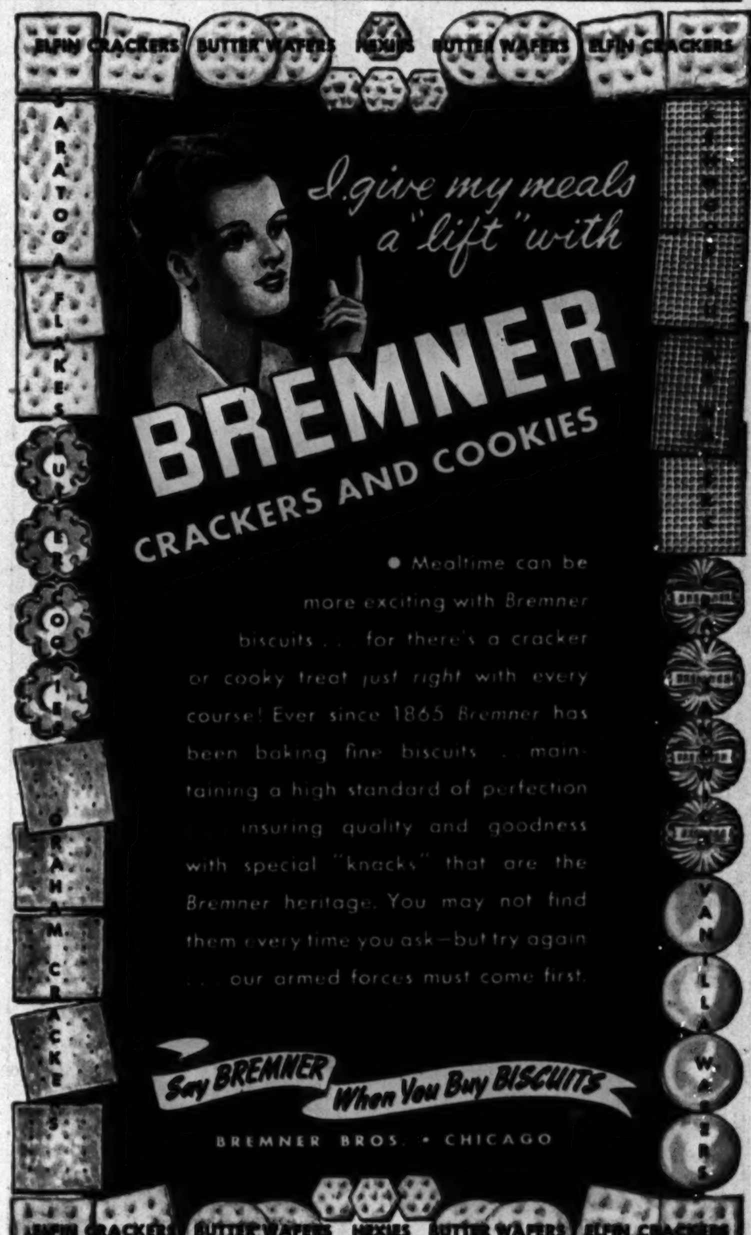

The Tribune's Color Camera Photographs Hollywood Stars

Edward H. Johnson, Tribune color studio chief, holds the light as Camera Man Jim Thomas photographs Rita Hayworth with Tribune color camera.

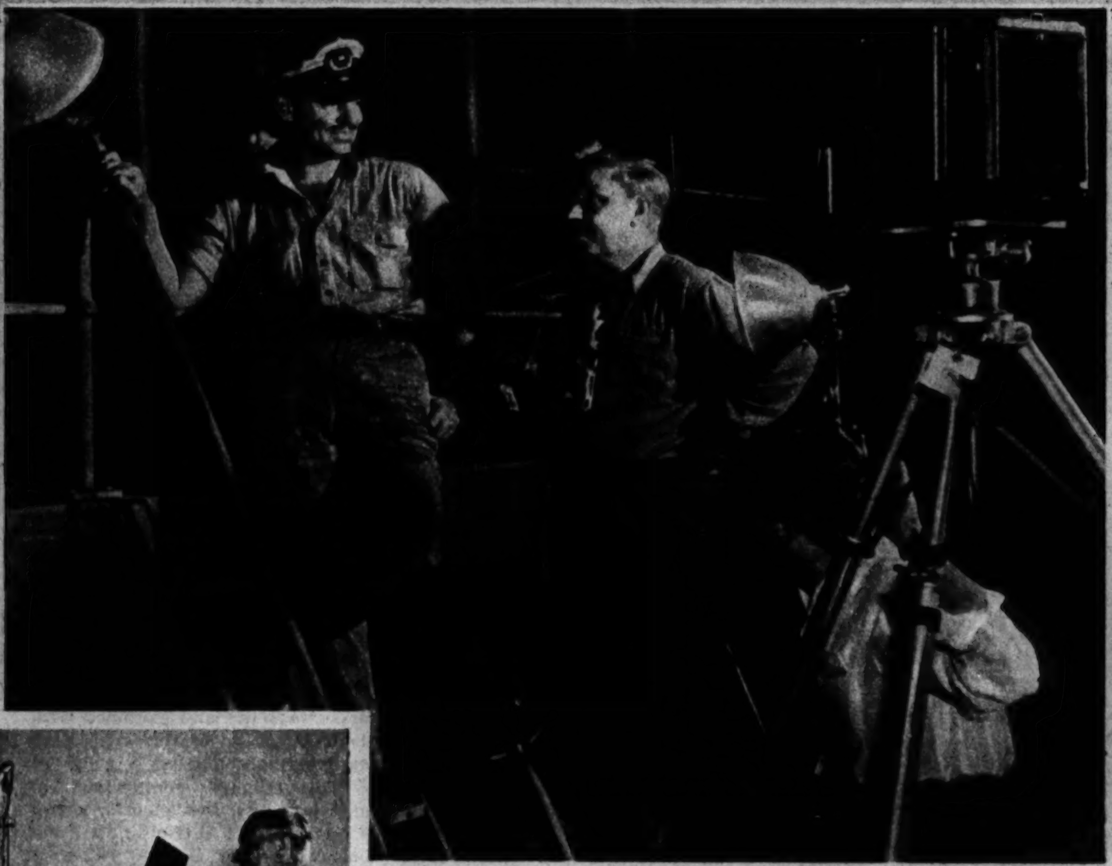

At left: The Tribune crew gets a color shot of Susanna Foster at her studio.

Above: Johnson, Thomas, and Clark Gable on the set of his current picture.

The first of a new series of color camera portraits of Hollywood stars appears on page one of today's Picture Section. A story about the star, Alice Faye, is printed on this page.

THE TRIBUNE color studio camera crew, under the direction of Edward H. Johnson, spent four weeks in Hollywood recently on its seventh jaunt of picture taking of celebrities. In the portrait galleries of all the major moving picture studios and on the sets of films in production color photographs were taken of the newest crop of actors and actresses, men and women whose faces are becoming famous on screens all over the country.

• • •

The Tribune color studio, the first to get a photograph of Clark Gable in uniform, is also the first to snap him in civilian clothes and the first to take his picture in color on the set where he is enacting the role of a maritime sailor in the film "Strange Adventure.".

Among the newcomers whose pictures will appear in color in the Picture Section of The Sunday Tribune this fall and winter are Vivian Blaine, Martha Vickers, Hurd Hatfield, Gregory Peck, Barbara Bates, Adele Mara, Ronda Fleming, Adele Jurgens, and Suzi Crandall.

At the Selznick studio one day Shirley Temple drove up with her mother in a 16 cylinder car to have her photograph taken. Seems she calls the car "the hearse," and she definitely does *not* want it at school when she goes this fall. She wants a neat, small job that she can drive herself. She was trying to sell her mother the idea that day, and she was succeeding.

• • •

Fans who fell for Hurd Hatfield in "The Picture of Dorian Gray" marveled at his dead-pan face. In real life, tho, it's as expressive as any other person's. The masklike mug was ordered by the director as part and parcel of the role of Dorian.

ALICE FAYE

Portrait in Picture Section

● Alice Faye was born on May 5, 1915, in New York City, but she was christened Alice Leppert. She took an early interest in show business, and, seeking a more attractive stage name, decided to adapt that of one of her favorite performers, Frank Fay. By 1935 the family had moved to Beverly Hills because Alice's dancing ability had gotten her into show business and her vocal talents had landed her a job as singer with Rudy Vallee's band. When he went west to play in a picture Alice got her break. Her first picture was "George White's Scandals of 1934," and since then she has taken on more and more dramatic roles. Her most recent picture, about to be released, is "Fallen Angel," with Dana Andrews.

VOICE OF THE MOVIE FAN

Letters published in this department should be written on one side of the paper. If you wish a personal reply please inclose a stamped, self-addressed envelope.

Dear Mae Tinée: Would you be kind enough to tell me in which film the Warsaw Concerto, composed by Richard Addinsell, was featured? We will be awaiting your answer in The Tribune. Thank you kindly.

DIANA SHANKS

According to my files, it was "The Suicide Squadron."

Dear Miss Tinée: My girl friend and I are having a little argument about who played the part of Genius in "Cover Girl." I say it was Phil Silvers, she says it wasn't. Could you please tell us who it was and also print some information about him? Sincerely,

PAT

You win, Pat; it was Phil Silvers. He's a Brooklyn boy; played vaudeville as a child, some roles on the stage in New York, and has since been much in demand in Hollywood.

See Your Nearest

NU-ENAMEL DEALER

Many NU-ENAMEL Dealers are Listed in the Classified Directory

THIS EASY WAY MAKES WINDOWS MIRRORS, WINDSHIELDS SPARKLE

Just dampen *Ritz* chemically-treated cloth! Wipe glass crystal-clear quickly—easily! *Ritz Cloths* leave *no smudge*. Require no chamois, soap, powder, or "elbow-grease." Last long. Save half your cleaning time. On the market for over 20 years. 45¢ at better grocery, hardware, housefurnishing and linen departments.

JOHN RITZENTHALER

HAY FEVER

DUO-HALER RELIEVES as you breathe!

Get comfort night and day with amazing Duo-Haler. Slip unique Duo-Haler into nose and soothing, medicated vapors will quickly relieve nasal congestion caused by Hay Fever, Asthma paroxysms and Nasal Catarrh. Use Duo-Haler while you sleep, while at work. Stays in nose without holding. Almost invisible. Get Duo-Haler today at Walgreen, Liggett, Stineway, Whelan, or your local drug store.

DUO-HALER CO., Inc. 220 Fourth Ave., New York 3

SLEEP *Well* TONIGHT

WHY YOU CAN'T BUY 'EM NOW—

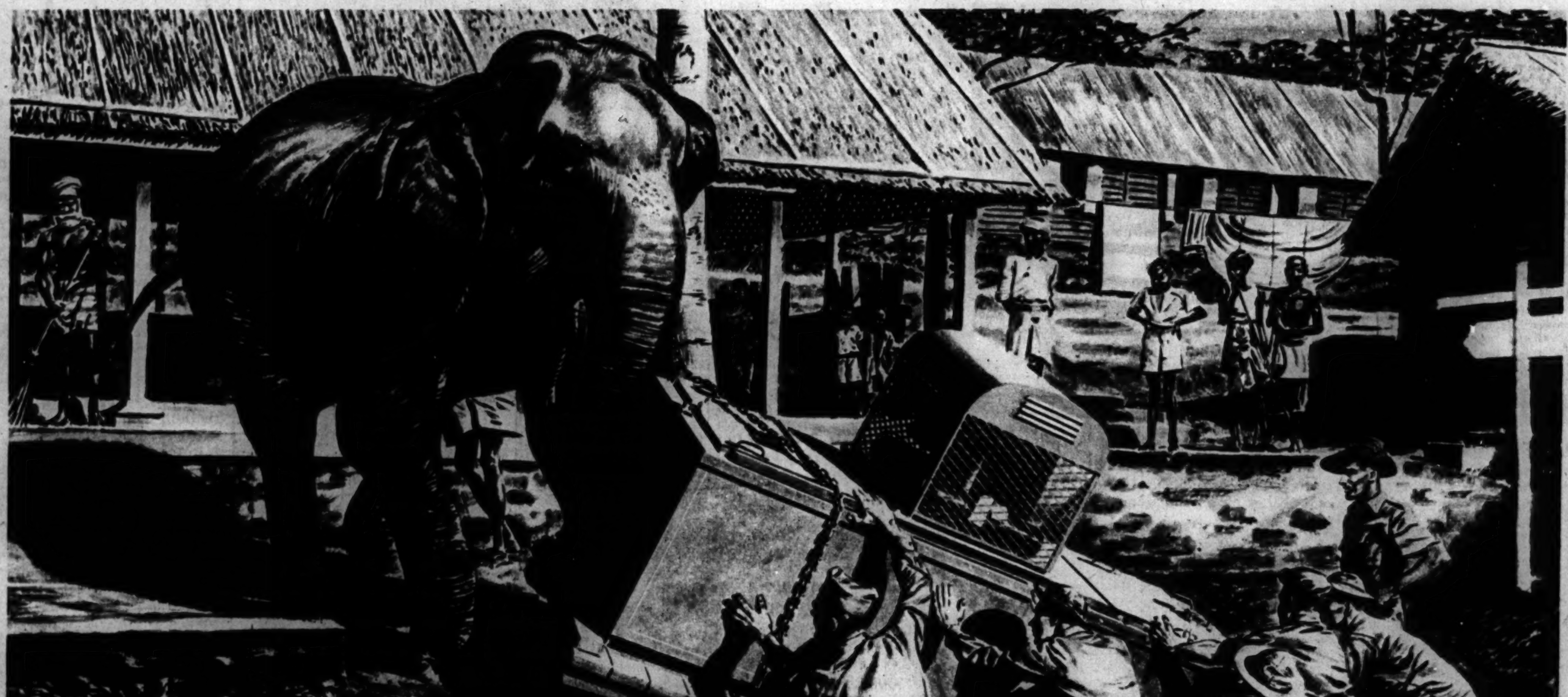

INTO THIS PX in South East Asia, the elephant and the G.I.s are wrestling a refrigerating unit. Among other things, it will cool canned beer for thirsty, tired soldiers.

You can't buy canned beer now. It's all going to the Armed Services, wherever American beer is found. Why?

Because cans deliver beer anywhere under the toughest conditions—BETTER. They don't break. They save space. They are easier to handle.

These are sensible reasons why our Armed Forces are taking them all today.

A happy day is coming when beer cans will offer these conveniences again to you. And they'll save space in your refrigerator, stay cool longer.

But, most important—you'll again enjoy beer whose original fine flavor is fully protected from harmful light rays.

NO TROUBLE with returning empties! No bother with deposits!—the can is the *real* one-trip container that's easy to dispose of. You're *sure* it never enters any home but yours. *Only* the can offers you so many advantages.

SOMEDAY CANNED BEER WILL BE BACK!

Remember the trade-mark

AMERICAN CAN COMPANY, 230 PARK AVENUE, NEW YORK 17, N. Y.

World's Largest Manufacturers of Fibre and Metal Containers

Graphic Laboratory of Popular Science

Pioneer Submarines

By JOHN A. MENAUGH

THE death not a great while ago of Simon Lake, famous inventor and designer of submarines, has renewed public interest in his achievement over a long period of years. Modern submarines, according to naval authorities, basically are the craft designed by Lake and John P. Holland, another notable inventor in the field of submersible vessels.

Both Lake and Holland made valuable contributions to the development of the submarine, altho the present-day subsea vessels, in the opinion of some navy men, are more nearly like the Holland submarines in their basic construction than like the vessels built by Lake.

• • •

Modern designers simply have taken the Holland and Lake designs and improved upon them. They have installed air conditioning, improved lighting systems, and other new features, for example, to make the submarine of today a dependable and highly effective ship of war. The success of American submarines in World War II., most navy men agree, was due to a great extent to air conditioning, evaporators that produce fresh water from sea water, improved refrigeration, the use of dehydrated foods and boneless meat, and more storage space, that allows for longer cruises.

Holland, who was born in County Clare, Ireland, in 1842, came to America as a young man, and constructed his first submarine, an odd little craft only 16 feet long, in 1875. After that he improved upon his designs, building new submarines from time to time. The ninth vessel that he built was the first of the general type of the modern submarine.

Launched in the spring of 1898, it was offered to the American government for use against the Spaniards in the Spanish-American war. Named the Holland, it was not accepted by our navy until October, 1900. It cost $236,000 to build, and the government paid Holland $150,000 for it. Fifty-three feet 10 inches in length and 10 feet in diameter, it had a displacement of 75 tons. It was powered with a 50 horsepower gasoline engine for surface use and equipped with electric storage batteries for driving a motor undersea.

John P. Holland

Simon Lake

"This effective combination of oil engines with an electric motor is one of John P. Holland's great discoveries and is used in every submarine today," says Farnham Bishop in "The Story of the Submarine."

Present-day submarines employ oil engines for surface cruising, but they are diesel engines instead of gasoline engines. The submarine diesel is the same engine that powers the streamlined diesel-electric railway locomotive. Its use in submarines, first demonstrated in a practical manner in World War I., has greatly extended the cruising range of undersea vessels.

(Associated Press photo)
Early Holland submarine, now part of memorial to inventor in a Paterson, N. J., park.

Lake, who was born in Pleasantville, N. J., in 1866, launched his first crude submarine in 1892 and in the following 20 years produced a series of constantly improved models in which he finally demonstrated that submersible craft could be operated in the open sea.

• • •

It was not his original object to produce submarines for warfare, but rather as carriers of commerce and as instruments for unlocking the wealth of the seas. He was of the opinion that nations went to war to provide oil, foodstuffs, and the like, and he believed that submarines would make it possible to get oil and food from the sea, where, he said, there was 10 times more of both than there ever was on land.

Among Lake's early submarines were craft equipped with wheels for operation on the bottom of the sea. The motive power of the first Lake submarine design submitted to the United States navy was a combination of steam engine and storage batteries. Another unusual feature of the design of the Lake submarine model 1893 was its exterior mechanisms for aid in diving. The filling of the ballast tanks with water, of course, is what causes a submarine to lose its buoyancy and sink, but vanes or planes outside the hull help push the vessel down when it is in motion.

Instead of the one pair of horizontal rudders found in submarines of other inventors of that day, Lake's submarine had four pairs, two large and two small. The latter, placed near the bow and stern, were leveling vanes, designed automatically to hold the vessel on an even keel when under way; while the larger ones, called hydroplanes, were so located and designed as to steer the submarine under, not by making it dive bow foremost, but by causing it to submerge on an even keel.

Holland and other inventors, including Bushnell and Nordenfelt, made their vessels tip up and dive in the manner of a duck or a loon, but Lake conceived the idea of having his craft descend below the surface like a suitcase carried by a man walking downstairs, remaining level all the way.

The credit of originating level-keel submergence, which for a number of years was world-wide practice in the various navies, obviously belongs to Lake. Because of weaknesses in the exterior apparatus used in level submergence, it is not generally in use in modern submarines.

An accompanying drawing illustrates the difference between the so-called Holland and Lake types of submarines in respect to the diving planes with which they are equipped. The Lake type, as shown, has a series of four horizontal planes (sometimes called elevators) on each side of the hull. These work on center axes simultaneously to take the vessel down on an even keel. The Holland type, as can be seen, has bow planes and stern planes only. They are mounted in pairs and work on spindles set near the forward ends of the planes. When the bow planes are elevated and the stern planes depressed the stern of the vessel rises and the bow dives.

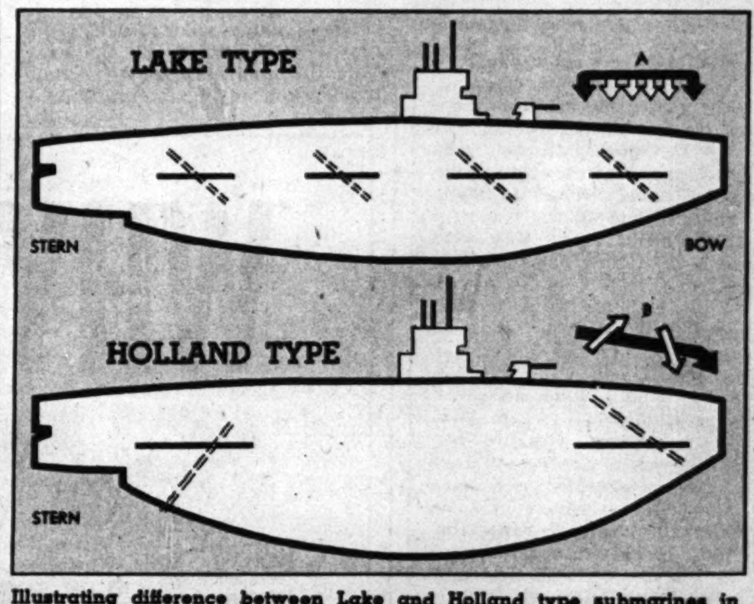

Illustrating difference between Lake and Holland type submarines in respect to exterior submergence apparatus, as described in accompanying article. Diagram A, level submergence of Lake type; diagram B, bow foremost dive of Holland type.

Navy men familiar with submarines say that the weakness of the Lake system lies in the fact that the series of planes along the sides of the ship are too easily damaged in maneuvering around wharves or alongside other ships.

Cargo carrying is hampered in the Holland type vessel, with the diving done abruptly, since any loose cargo is apt to shift when the vessel is thrown off even keel. Submarines designed after the Lake system are especially adapted to cargo carrying. It will be borne in mind that Lake had the cargo-carrying submarine in mind when he first began designing his vessels.

• • •

It was Lake who, in providing his early submarines with conning towers, deckhouses, gun turrets, and similar structure, first gave the modern seagoing submarine its characteristic and essential superstructure.

On the largest of the early vessels built by Lake, the Simon Lake X., 90 feet long, the inventor installed a device that he called the omniscope, which is said to have been the forerunner of the periscope, later perfected by German engineers.

"I gave hard rubbin' the gate when I got so much MORE SUDS!"

"Super Suds' EXTRA SUDS do so much more work that my wash-days are much shorter days now!" says *Mrs. Dorothy Elsesser*

"YES, I been settin' speed records gettin' out my wash, since using new Super Suds. I can't sing the praises of Super Suds enough. ALL THOSE EXTRA SUDS make even the balkiest dirt seem real weak and 'give-inny.' The richer and longer-lasting the suds, the more work they do, I always say . . . and that's new Super Suds all over."

"SUPER SUDS' EXTRA SUDS just won't take 'no' for an answer from the 'dirtiest dirt' Henry, Barbara, and Marilyn can find . . . And they find plenty. Seemed like I used to rub my fingers almost to the bone getting their clothes clean . . . but not now with Super Suds' harder-working suds!"

"SUDS SO GENTLE and easy-rinsed . . . due to no big undissolved stuff in the water . . . that I use Super Suds for all the baby's things. The materials stay soft and fluffy . . . Colors stay fresh and clear. Yes, those RICH, EXTRA SUDS from Super Suds are easy on delicate materials and on my hands too."

"NO TRICK to gettin' sheets snowy now . . . just Super Suds' EXTRA SUDS in my washer. Even dish towels come out of those RICH SUDS so white I hardly ever give 'em extra attention . . . and how that saves time! I don't add anything strong to the water either . . . so materials last longer!"

DON'T WASTE SOAP!
Vital war materials are used in making soap!

The "milk-bottle suds test" showed Mrs. Elsesser what was what about soaps!

Make the test and see for yourself. Shake up a teaspoon of your old wash-day soap and a glass of water—even hard or cool water will do—in a milk-bottle. Do the same with Super Suds in another milk-bottle. See if you don't get more suds. Yes, and thicker, richer suds from Super Suds!

TUNE IN "BLONDIE" SUNDAY NIGHTS!
Columbia Broadcasting System. See radio page for time and station.

New, Greater Relief from CORNS

THERE'S a wonderful new escape from torturing soreness around corn's core with New Blue-Jay, *only* corn remedy activated with pain-curbing Nupercaine.

INSTANTLY, New Blue-Jay's soft Dura-felt pad stops painful shoe pressure.

GENTLE medication loosens core, you lift it out. For corns on little toes get *New Little Toe* Blue-Jay that's specially designed. Both Standard and Little Toe sizes are flesh-colored, inconspicuous. At drug and toilet goods counters. *For more serious foot ailments see a chiropodist.*

Insist on New BLUE-JAY with Pain-Curbing NUPERCAINE

BLUE JAY Corn Plasters

A product of BAUER & BLACK
Division of The Kendall Company • Chicago 16

AMERICAN HEROES OF WORLD WAR II.

This is another of the series on outstanding American heroes of World War II. Subjects are heroes who have been decorated for valor. Illustrations are by Clara Fargo Thomas and Alexander Varnak.

By JOHN A. MENAUGH

BRAVERY has been displayed in many ways by American fighting men on the battlefields of land, sea, and air, but relatively *few* of our heroes have had to undergo under fire the extreme suffering experienced by Pfc. Luther Skaggs Jr., a marine from Henderson, Ky., to win the nation's highest award for valor, the medal of honor (congressional medal).

It was on July 21, 1944, on a beachhead on the island of Guam, that Skaggs displayed courage and fortitude far above the call of duty. As he was crouched in a foxhole on a line facing stiff Japanese resistance, an enemy grenade exploded near him, shattering his left leg.

Instead of summoning a corpsman and thus disclosing to the Japanese his outfit's position, he coolly applied a tourniquet to his mangled leg. Then, in this serious condition and undergoing the most severe pain, he fought on for eight hours until the situation was such that he could be removed to the rear for medical aid.

At a ceremony in the White House in Washington last June 15 President Truman placed the ribbon of the medal of honor around the neck of the heroic marine. At the same ceremony two other marines, Maj. Everett P. Pope of Wollaston, Mass., and 1st Lt. Carlton R. Rouh of Lindenwood, N. J., and an army hero, Pvt. Geno J. Merli of Peckville, Pa., were similarly decorated.

Watch for this series of sketches and stories every Sunday.

MOSTLY ABOUT DOGS

By BOB BECKER

Altho the cocker spaniel is the number one companion and pet dog in this country, the springer is the most popular hunting spaniel. This fine specimen is Ch. Charlyle's Crusader, owned by Russell Menkemeyer, Northfield, Ill. It has won many best of breed awards and is being trained for field work.

ABOUT 100 years ago an enthusiastic springer spaniel fancier burst into poetry to laud the invaluable help of the breed in hunting. This eulogy is bound to bring a few cheers from the spaniel owners today, for it runs something like this:

But if the shady woods my cares employ,
In quest of feathered game my spaniels beat,
Puzzling the entangled copse, and from the brake
Push forth the whirring pheasant.

This description of how the spaniels bore into heavy weeds, hedgerows, marsh growth, and other vegetation to "push forth the whirring pheasant" is just as appropriate today as it was decades ago, for the handsome springer is an even greater favorite among hunters now than it was in the early days of spaniel development.

• • •

All thru the east, the middle west (until you get into the out-and-out quail country below the Mason-Dixon line), in the northwest prairie states, and on the west coast there are springer clubs and thousands of springer owners boosting the stock of these gay, efficient hunters and working to improve the breed. The middle west is the acknowledged center of springer spaniel leadership today, because midwestern kennels have consistently taken highest field trial honors in recent years, with two nationally known trainers, Martin Hogan, Barrington, Ill., and Clifford Wallace, Wadsworth, taking leading roles in educating and guiding many of the winners to national championships.

At this season of the year you'll find springer owners and also the professional trainers out in the fields with their dogs, getting them ready for the fall hunting season.

The springer is an all around dog, which is one secret of its popularity. It makes a splendid companion in the home.

Another advantage of the springer is that he can be taught to hunt both feathered and furred game. He's what is known as a rough shooting dog. Known best for his work as a pheasant dog which finds and flushes the ringnecks within gun range, the breed also may be used in rabbit hunting.

Bold, gay, and smart, the Irish terrier has many fanciers in this country. This is a champion named Masterful Pat, owned by Dennis O'Keefe, 7934 S. Wabash av., Chicago.

Some of the best rabbit hunting we've ever enjoyed was in a marsh with two springers trained and handled by Martin Hogan at Barrington. They not only routed the cottontails from the cattails around the marsh but on several occasions trailed and found wounded ones which would have escaped without a dog. Versatile on land, the springer also can do a lot of fine retrieving work in water, because a good one likes water and will pick up ducks for a waterfowl hunter.

The springer is a sturdy and good looking dog. There is nothing fragile about his build. His is an inheritance based on utility and work in the field. The breed was developed as a working dog, and it's unfortunate that all springers today cannot have the opportunity to hunt.

• • •

The two most popular color combinations in springers are liver and white and black and white. But these dogs can be other colors. In the early days of the springer in the middle west we used to see some roans. Lately most of the dogs we have hunted over were liver and white or black and white. The standard calls for a dog that tips the scales around 45 to 50 pounds.

Keep Your Dog FRISKY-with "Friskies"

Guaranteed COMPLETE Food

Friskies' 19 ingredients provide ALL the elements your dog needs and must have for top condition, including the necessary vitamins, minerals, vegetable and meat meal proteins - *complete* nourishment.

Preferred by Dogs —Proved by Time

12 years ago this *complete* food for dogs was developed at Albers Kennels on Carnation Farm, world-famous for scientific animal feeding. In hundreds of taste tests, at many kennels, dogs invariably prefer Friskies over other dog foods of similar type. Many common ailments of dogs, caused by faulty diet, are promptly corrected by Friskies-feeding. Generations of pure-bred dogs have been raised entirely on Friskies.

All dogs love Friskies' "Meaty" flavor!

Mix Friskies with scraps if you wish, but Friskies *alone* provides every food element needed for perfect health, strong teeth and bones, glossy coat. Make it the basis of daily diet and be SURE. Send for free book: "How to Feed and Care for Your Dog." Address Friskies, P. O. Box 71, Oconomowoc, Wisconsin.

GUARANTEE OF 100% NUTRITION

Acceptance by the leading veterinary associations assures you that Friskies has passed the most exacting chemical, biological, nutritional tests, and is accepted by these authorities as a food to "sustain weight, promote growth, maintain reproduction" when fed as directed.

Tested · Accepted AMERICAN VETERINARY MEDICAL AND ANIMAL HOSPITAL ASSOCIATIONS Committee on Foods

In Cube Form - Clean and Convenient

Edison HOME SERVICE

helps you with your wartime cooking problems

Jane Foster Edison's Director of Home Economics, brings you her own favorite tested recipes, selected especially for Edison Home Service readers. Try them—you'll like them!

MACARONI PEPPERS

½ lb. (8 oz. package) macaroni
2 quarts boiling water
2 tablespoons salt
4 tablespoons fat
4 tablespoons flour
1 teaspoon salt
2 cups milk
1 cup grated cheese
1 cup diced cooked meat*
6 green peppers
3 tablespoons buttered crumbs

Drop macaroni in boiling, salted water and cook 15 to 20 minutes or until tender. Drain, rinse with cold water; drain. Make white sauce by melting fat, adding flour and salt, blending in milk. Cook until thickened and smooth. Remove from heat and add grated cheese, beating until smooth. Combine this sauce with cooked macaroni and prepared meat. Wash peppers; cut off top, discarding seeds and membranes. Fill with macaroni-cheese mixture and top with buttered crumbs. Place in baking dish; bake at 300° F. for 60 minutes, until top is brown. Makes 6 servings.

* Use meat loaf, sausage, tinned or commercially prepared meat.

Treat your family to these swell supper surprises

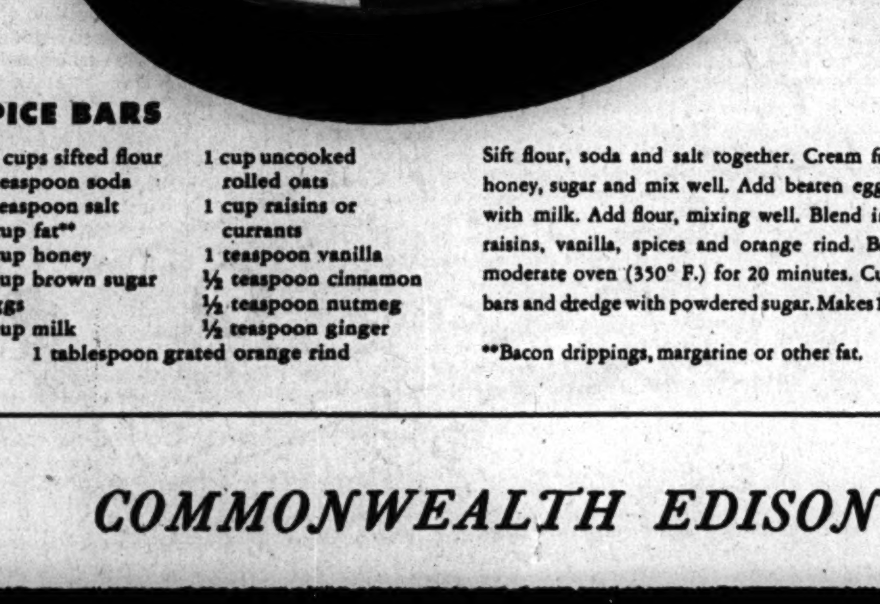

SPICE BARS

1½ cups sifted flour
½ teaspoon soda
½ teaspoon salt
½ cup fat**
½ cup honey
¼ cup brown sugar
2 eggs
½ cup milk
1 cup uncooked rolled oats
1 cup raisins or currants
1 teaspoon vanilla
½ teaspoon cinnamon
½ teaspoon nutmeg
½ teaspoon ginger
1 tablespoon grated orange rind

Sift flour, soda and salt together. Cream fat, add honey, sugar and mix well. Add beaten eggs; mix with milk. Add flour, mixing well. Blend in oats, raisins, vanilla, spices and orange rind. Bake in moderate oven (350° F.) for 20 minutes. Cut into bars and dredge with powdered sugar. Makes 12 bars.

**Bacon drippings, margarine or other fat.

Count on a cleaner kitchen postwar— cook on an automatic electric range

Recall how clean and shining everything looks when you've just had your kitchen redecorated? Well, if you've ever wished it could stay that way—here's good news for you! In postwar years when you cook with an automatic electric range, you'll be amazed how long your kitchen will stay clean and bright. Electric heat is clean heat... there's no smoke to streak your walls. There's no soot to blacken utensils . . . curtains will stay crisp and new-looking longer. You'll find the electric range itself is easy to keep clean, too. Instead of using "elbow grease" you'll just whisk a damp cloth over the range surface.

Yes, electric cooking is clean—it's fast—and economical. So be sure you see and buy an automatic electric range, postwar.

FOR VICTORY BUY UNITED STATES WAR BONDS AND STAMPS

COMMONWEALTH EDISON COMPANY

Recordially Yours

WILL DAVIDSON

WHEN Les Brown was 8 years old his dad let him blow on an old fashioned soprano sax. The result didn't do too much harm to the ears of the Reinerton, Pa., citizenry, and papa decided the kid might have something there. He arranged for some professional tootoring, and the Brown boy didn't skip many lessons, even for his favorite pastime, baseball. By the time he entered the Conservatory of Music in Ithaca, N. Y., he was well grounded in music fundamentals and the technique of playing.

Les Brown

Les made his debut as a band leader at Duke university with a group called, naturally enough, the Blue Devils. In Les' own words, it flopped, but flat. All that did to Les, however, was to make him decide on a year of experience with professional outfits before trying to build his own again. In 1938 he made the break again and after a slow start got into the top name division, where he stands today.

Les has a good, steady mind and a lot of imagination, which he uses to good effect. He has turned out some very hot recordings, and his standard production is commendably high in quality. An example of the latter is the recent COLUMBIA disk "Till the End of Time" and "He'll Have to Cross the Atlantic." The first is a good ballad, strongly played and well controled. Doris Daye gives it an elegant vocal. The latter side is a fast tempo novelty marked by some near-perfect brass work and a lifting beat. These aren't Brown's best sides, but they are in his best tradition.

Another good COLUMBIA issue is the Harry James pair "I'll Buy That Dream," featuring Kitty Kallen's very good vocal and a wonderfully sardonic trumpet turn by the Horn, and "Memphis in June," in which Harry tosses his strings at the objectors and does it as perfectly as could be asked. Here is a good sample of how strings can be used unobtrusively and profitably in a good standard swing number. Harry's trumpet paces a tremendous brass section, and the ensemble work is expressive.

• • •

CAPITOL gives us another of the King Cole Trio's good dates in "I'm a Shy Guy" and "I Thought You Ought to Know," both featuring Nat's vocals.

Put Yourself on the Plan

By SHEILA JOHN DALY

(Copyright: 1945: The Chicago Tribune)

HERE YOU ARE with 24 hours a day and seven days a week, with loads to do and never anything done. You can't seem to figure out where all your time goes or why you can't fit in everything you've been wanting to do.

• • •

For instance, you got up last Saturday morning full of big plans for a big day. It was even rather early for you to be rolling out—only 9:30! So you were all set for the day, horizon unlimited. But before you got started you decided you'd do a few little odd jobs before starting the big ones. And so the week-end is over and you feel pretty regretful about wasting it. But comes the next Saturday morning and comes the same routine of sleeping late and getting very little done.

This ill planning even affects your date and social life. You can't make it for a last-minute date because you forgot to send your blue suit to the cleaner's last week, you still haven't pressed your plaid skirt after being caught in the rain with it three days before, and your yellow sweater (the best one you own) is still lying in a heap in the corner of your bedroom where you put it so you wouldn't forget to wash it last Saturday. It's a sad story.

So you're tired of never having time to do the things you want to do, and you want to find a solution? Why not try working out a daily schedule for yourself? Not a rigid, ironbound routine mapped out to the second, but a flexible program that will allow you to fit in all the things you want to include. It doesn't mean that you have to drop the book you're reading and snatch up a tennis racket just because the schedule says "reading, 2 to 3—tennis, 3 to 3:45." It only means that you'll plan ahead of time all the things you want to accomplish in a day, figure out approximately how much time each activity will take, and fit your loafing and extra phone calls into the gaps that are left. It's surprising how much more you can get done that way.

• • •

For instance, set aside one night a week to prepare your clothes for the week ahead. If you do this you'll find no need to postpone your date plans simply for lack of anything that's in shape to wear. And this business of being neatly pressed isn't for girls only. Any fellow old enough to hang up his own shirt and tie is man enough to give his best glen plaid slacks the once over lightly with the iron or to sponge the coke stain off his red striped tie. And with all the returned veterans around, those fellows whose shoes had to be shined and uniforms pressed to meet rigorous inspections, you'll have some pretty stiff competition to buck. So whip out the ironing board and iron, fellow—your clothes are showing!

Or perhaps it's your back reading you want to brush up on. Make a list of books that you've been planning to read and then pick one to complete each week. You'll be sure of finishing it if you set a special time aside each day—perhaps early in the morning if you wake earlier than the rest of the family, or right after the dishes have been washed at night, or half an hour just before you go to bed. And if you've been wanting to play tennis or do a little horseback riding, but don't have time to fit it into your regular day, why not get up an hour or two earlier one day a week and get it in then? Sometimes it's even more fun at that time of the morning—and cooler, too!

If at the beginning of the week you make out a list of the little chores you want to finish during the week you'll always be sure of getting something worth while done on that free evening that comes up unexpectedly. Then, instead of just sitting around on the evening you planned to go to the movie but couldn't, you can consult your little list and get something out of the way that might hold up your social plans on another evening. It's as easy as that!

• • •

And when you're making out your schedule be sure to include time for other people, too, for there's no one so dull as a person who is so wrapped up in accomplishing things for himself that he forgets all about other people. So set aside half an hour a day to spend with your little brother, and leave time to do the things your mother needs you for.

It's much more fun that way. And once you get your day down to a routine, you'll be able to get many more things finished and have more time for loafing and fun than before you got organized. Practically 16 years of your life have already gone by, and according to the insurance companies (who really ought to know!) you have only 46 more to go! So isn't it about time you got on the ball and started rolling?

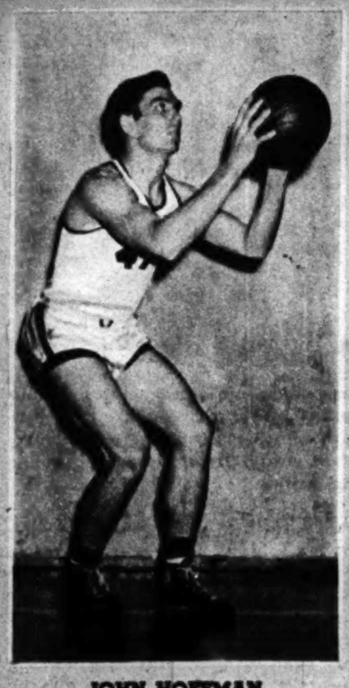

JOHN HOFFMAN

TOPS AMONG TEENS

TALL, MUSCULAR JOHN HOFFMAN, 19-year-old spring graduate of Little Rock Senior High school, is recognized as the outstanding high school athlete of Arkansas. As a high school senior he was president of his class and was awarded an athletic scholarship to the University of Arkansas. In football he has been all-state and all-southern full back for the last two years. Last season he was the only unanimous choice for the all-state eleven and captained the team. He scored 174 points in nine games last year to lead the league in scoring. Most of his touchdowns came on long runs.

The speed and power in his 190-pound, 6-foot-2-inch frame have made him the terror of his opponents. In his first game of last season he scored four touchdowns and kicked seven extra points. In both of the two years that he competed in interscholastic basketball Big John has made all-state center. At the end of the first year he was awarded the trophy as the most valuable player, and he captained the all-state team.

He was high scorer of the conference and scored 326 points in 26 games last year while feeding the ball to high-scoring forwards.

In his first year in track last year John shone brilliantly. In his first meet, the district track meet, he won firsts in the javelin, discus, 220-yard dash, and 100-yard dash. In the state track meet he scored firsts in the 220-yard dash, javelin, and discus and was second in the 100-yard dash. He tossed the discus 145 feet 6⅛ inches to eclipse the old record of 140 feet 6 inches, set in 1940. The rules limited him to competition in only four events.

An outstanding athlete for seven of his junior and senior high school years, John Hoffman is typical of the sportsmanship displayed on the athletic fields of America's high schools.

HIGH SCHOOL SPECIAL

By SUZI

A tip-off on something extra they're showing now

All-purpose winter coat of 100 per cent camel's hair pile a good inch thick has a rayon satin lining, slit pockets, and wide cuffs to the raglan shoulder sleeves. It is available in a Chicago store.

For information write Suzi, care Tribune. Inclose stamped, addressed envelope. Or call Tribune Public Service Office, 1 S. Dearborn. Sup. 0200.

KITH AND KIN

BY BECKY

Just One Cake of Camay and your Skin will be Softer, Smoother!

—the former Jean Elsie Luke
Mrs. Alan Francis Keith
Cleveland, Ohio

THE STORY OF THE KEITHS—

It was Rhythm and romance for Jean and Alan as they traced the exotic pattern of the rhumba. Between dances, Alan naturally couldn't keep his eyes off Jean's complexion—divinely smooth "and most divinely fair." She credits its softer texture to Camay care—says, "My *first* cake of Camay helped awaken the sleeping beauty of my skin."

A skin that's lovelier, softer, breathtakingly smoother—it's yours with your very *first* cake of Camay! So renounce all careless cleansing—go on the Camay Mild-Soap Diet. Doctors tested Camay's daring beauty promise on scores of complexions. And these doctors reported that woman after woman—using just *one cake* of Camay—gained a fresher, more appealing complexion.

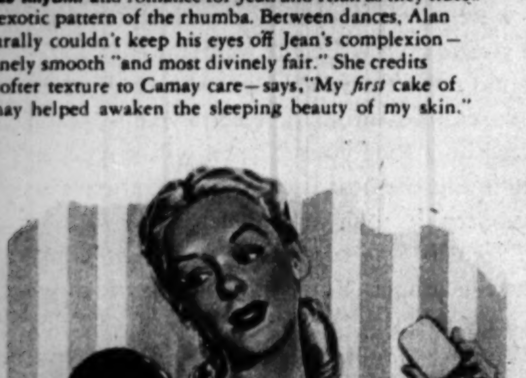

"Word of Honor," adds Jean, "with the Camay Mild-Soap Diet it's no trick at all to gain a lovelier complexion." *Camay is really mild—it cleanses without irritation.* Simply cream Camay's gentle lather over your face, night and morning. Rinse warm—add a cold splash for oily skin. Your beauty blooms! Doctors proved just *one cake* of Camay can mean fresher, more alluring skin.

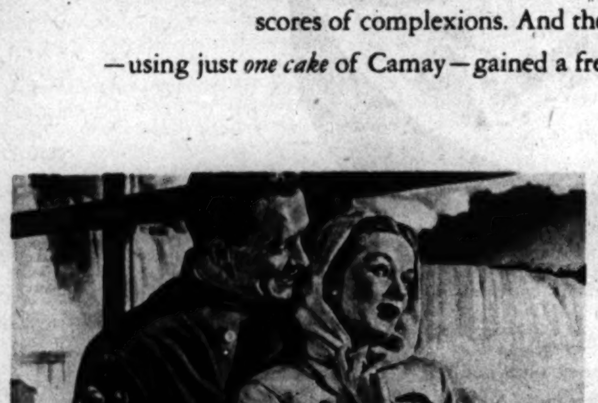

Sentimental Journey. Gay and romantic, the Keiths stopped off at Niagara Falls on their honeymoon—and the Maid of the Mist never sailed with a lovelier bride. "I'll try to stay a bride, always," says Jean. "I'll try to keep my skin smooth and radiant—I'll stick with the Camay Mild-Soap Diet."

Please use your Camay wisely—make each cake last. You see, precious war materials go into making soap.

Really Good 1¢ and 5¢ Caramel Bars

SHIRKLES

Howard B. Stark Co., Milwaukee

Do you need a LIFT?

When your work or house duties get you down try CROWN LAVENDER SMELLING SALTS. This invigorating restorative helps to combat fatigue, nerve strain or faintness. Carry the convenient purse-size bottle of this delightful restorative with you always.

At your druggist, OR SEND 25c (coin or stamps) to Dept. C-31, Schieffelin & Co., 20 Cooper Square, New York 3, N. Y. Established 1794.

CHICAGO
SUNDAY TRIBUNE
Picture Section
Sept. 2, 1945

STORY IN GRAPHIC SECTION

ALICE FAYE

TRIBUNE COLOR STUDIO PHOTO

"A burglar is downstairs eating the last piece of that Kre-Mel Pie!!"

Take it easy, Caspar... after all, no one can resist a smooth, delicious Kre-Mel Pie... rich in dextrose, food-energy sugar. And it'll take the little woman just a few minutes tomorrow to bake another Kre-Mel Pie—lemon, chocolate, or peppermint chocolate...

RECIPE ON PACKAGE

AT ALL GROCERS

5 FINE FLAVORS LEMON PIE FILLING • VANILLA • CARAMEL CHOCOLATE and PEPPERMINT CHOCOLATE

CHARMTRED

COTTON RUGS

SHAG • BOUCLÉ • RUFFCORD

• Designed and styled by Ann Eden, noted American color stylist—these truly modern rugs bring sparkle and colorful charm to your home!

Charm-Tred rugs—America's best known cotton rugs—are ideal for any room—living room, den, bedroom, hall or bathroom. Available in your choice of attractive shades . . . from $2.95 to $19.95.

• Insist on genuine CHARM-TRED quality Cotton Rugs—*with the Charm-Tred label*—at your favorite furniture or department store *today!*

Wholesale Distributors

BUTLER BROTHERS
Randolph & Clinton Streets, Chicago

CARSON, PIRIE, SCOTT & CO.
222 North Bank Drive, Chicago

SMALL & SCHELOSKY CO.
Evansville, Ind.

BELKNAP HARDWARE & MFG. CO.
Louisville, Ky.

BEN GREENBERG & BROTHER
Merchandise Mart, Chicago, Illinois

ELY & WALKER DRY GOODS CO.
St. Louis, Missouri

RICE-STIX DRY GOODS COMPANY *1000 Washington Ave., St. Louis, Mo.*

Made by BEN GREENBERG & BROTHER

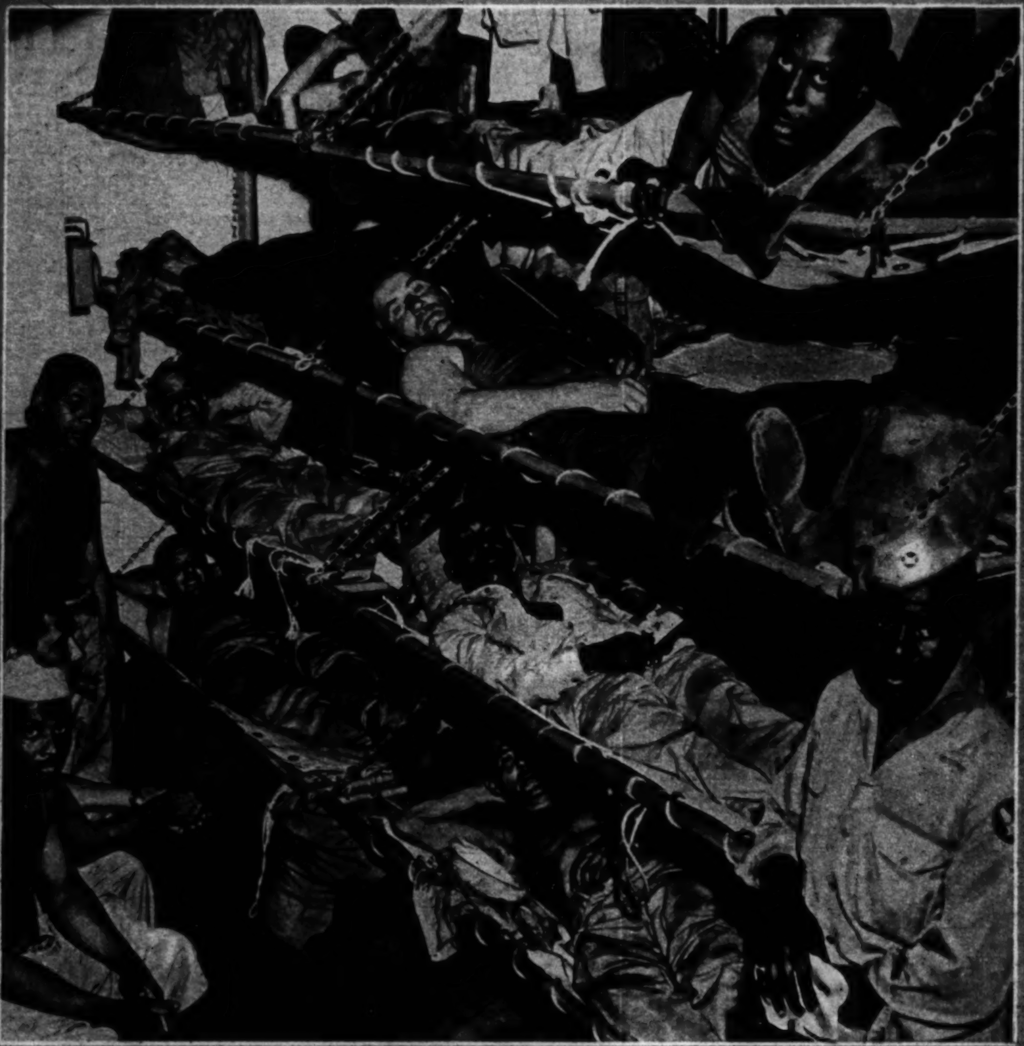

HOMEWARD BOUND American troops in the crowded hold of a Liberty ship. None of the men is identified.

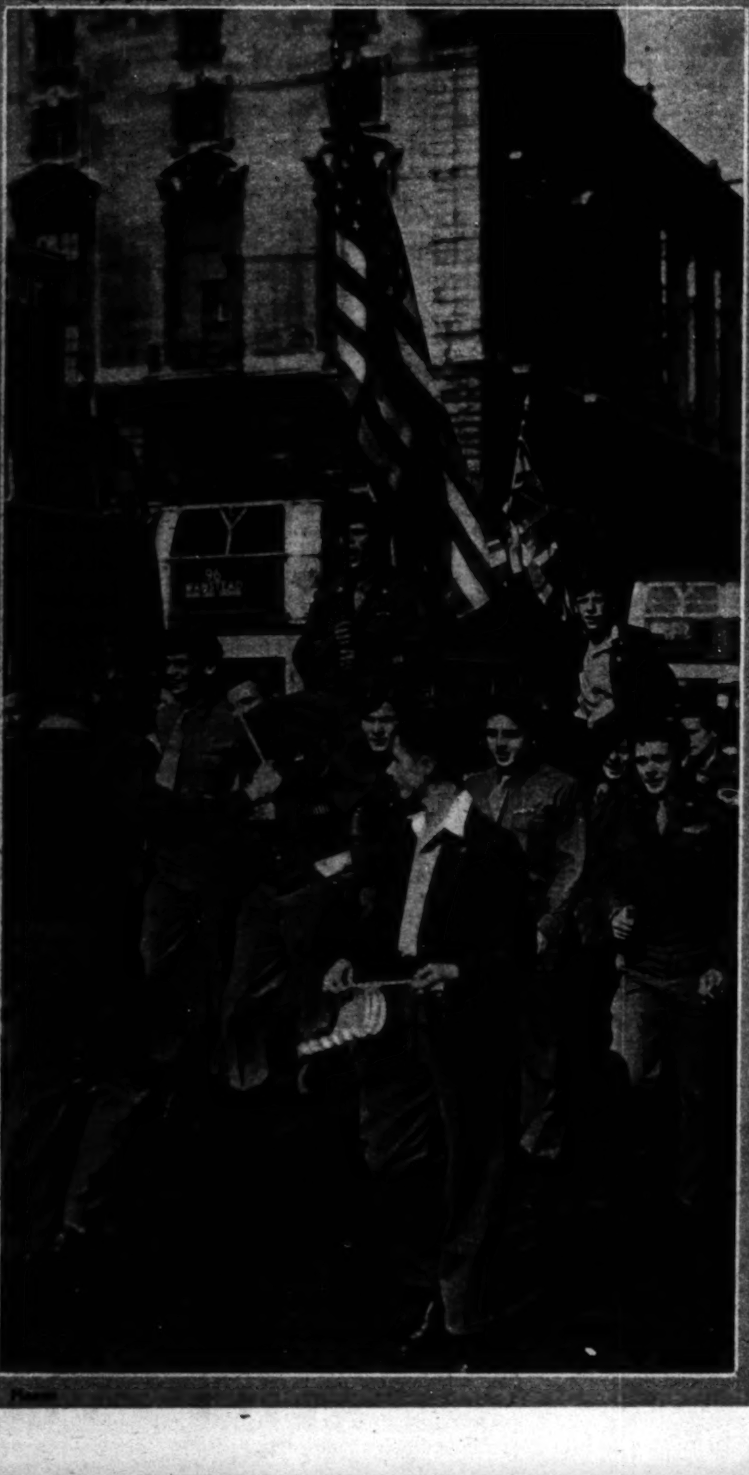

← **AMERICAN SOLDIERS** in London join with allied troops and civilians in an impromptu victory march down Lower Regent st. as they celebrate news of Japanese surrender.

Only one soap gives your skin this exciting Bouquet
Popular girls today as for 75 romantic years, bathe with Cashmere Bouquet Soap
"I can't live without you!" Would you thrill to hear this tender avowal tonight? Perhaps you will if your skin whispers of the *fragrance men love*. Only Cashmere Bouquet Soap brings you this beloved fragrance. It comes from a secret wedding of rare perfumes far more costly than you'd expect to find in any soap. Today, *every* day, let Cashmere Bouquet Soap make you dainty, desirable. Lovely too, for your complexion.
Cashmere Bouquet
10¢
3 CAKES FOR 27¢
CASHMERE BOUQUET SOAP
ADORNS YOUR SKIN WITH THE FRAGRANCE MEN LOVE

"STAY HOME FOR
Periodic Pain?

NOT WHILE THERE'S MIDOL!"

Carry on with Midol! See how swiftly and effectively these tablets relieve all three kinds of functional menstrual suffering—cramps, headache, blues. Midol contains no opiates. Get it at any drugstore.

MIDOL

Used more than all other products offered exclusively to relieve menstrual suffering

CRAMPS-HEADACHE-BLUES

"The MOON was GRAND, He HELD my HAND . . . and then they served Welsh Rarebit!"

Yes, I was a "Glamour Girl"—before dinner! But after eating, I got that distressing, gaseous feeling . . and poof—goodbye romance.

Why take chances? Requa's CHARCOAL TABLETS aid digestion, relieve stomach distress and sweeten the breath. Not a drug; but a natural remedy. Absorbs and passes out annoying stomach gas and distress caused by fermentation. Sold on money-back guarantee at drug stores in 15¢, 30¢ and 60¢ sizes. Write for FREE informative booklet that tells how Requa's Charcoal Tablets have helped thousands for 66 years. Or send 15¢ for trial package to Requa, Dept. 709E, 1193 Atlantic Ave., Brooklyn 16, N. Y.

REQUA'S CHARCOAL TABLETS

From Mary B. Hopkins, Madison, Wis.

MISCHIEF THINKER.

From Lucile Puelicher, Madison, Wis.

"GOOD MORNING"

FROM TRIBUNE READERS

For photos taken by readers and accepted for publication in The Tribune and associated newspapers, The Tribune will pay $5 each. Mail photos to Roto Editor, Chicago Tribune; inclose postage for return (return is not guaranteed).

BIG BROTHER →

From Keith W. Jones, Villa Park.

WAIT A LITTLE longer before you buy that new watch. Be sure you get the accurate and lovely watch you deserve—a Hamilton! Right now, our task is making precision instruments for war—*but your Hamilton is on the way.* Wait for it! Hamilton Watch Company, makers of "The Watch of Railroad Accuracy," Lancaster, Penna.

COOL

The smoker's search for a COOL smoke ends with a *Kirsten* pipe. Each puff is pre-cooled . . . irritating oils and tars are trapped in the big radiator . . . you get only the natural flavor of tobacco when you smoke a *Kirsten* pipe.

All *Kirsten* pipes are now distributed by the armed forces to *overseas* PX and Ship Service Stores. Sometime—perhaps soon—these fine pipes will again be available in the United States.

Remember, a genuine *Kirsten* is worth waiting for.

Buy and Keep War Bonds

KIRSTEN PIPE COMPANY Dept. 154 Seattle 1, Wash.

THE *Kirsten* RADIATOR PIPE

• Choose a Gossard for unhampering figure support.

The Gossard Line of Beauty

made by the Men who grow their own grapes

CALIFORNIA
GUILD WINE
★ ★ FROM THE CELLARS OF WINE GROWERS GUILD • LODI, CALIFORNIA

NIGHT BLUE SEQUINS appear only on the oversized flap-over pockets set diagonally on Jean Patou's sophisticated taffeta formal with a becoming and novel halter-strap bodice.

PARIS FASHIONS

Fall fashion preview. . . . These photographs were taken exclusively for The Tribune by Scaioni, celebrated Paris fashion illustrator, and rushed to Chicago by air.

THIS DRAPED AFTERNOON FROCK of black jersey with bright yellow nosegays at the hips is fashioned by Robert Piquet.

Dearly-desired Kisses

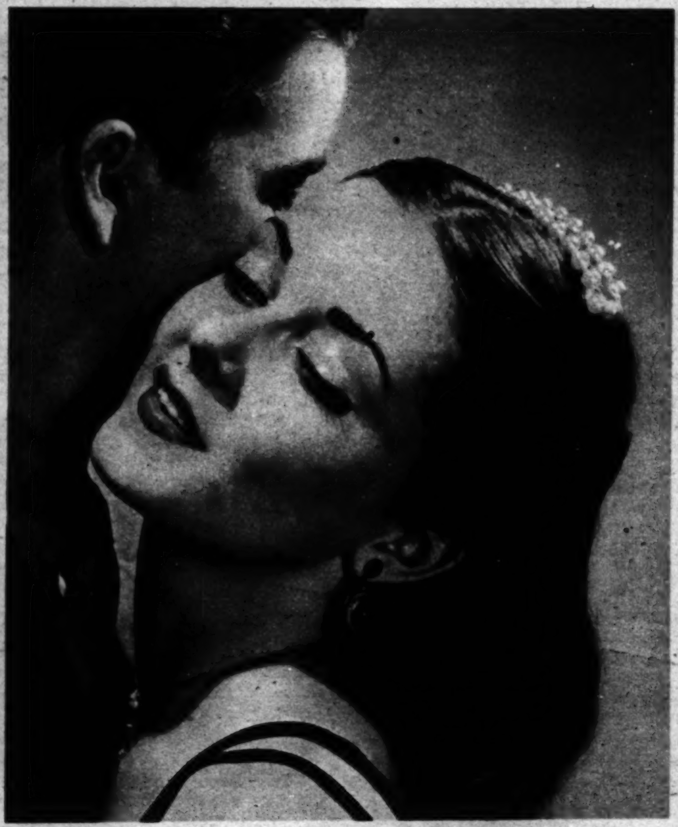

Q. How do some girls attract kisses?

A. Their skin is like satin—so smooth.

Q. Just my luck—I have dry skin.

A. This One-Cream Beauty Treatment with Jergens Face Cream is just made to help you.

This 1 cream does the work of 4 creams

Fills your skin's daily beauty-needs fully—like a "treatment." For all types of skin. Wards off threats of dry skin. How simple! Just use Jergens Face Cream—but regularly—

1. for Cleansing **2. for Softening**
3. for a Foundation **4. as a Night Cream**

Thrilling—how dry-skin lines smooth away. This is a skin scientists' cream, by the makers of your Jergens Lotion. 10¢ to $1.25 a jar (plus tax). Plenty of other girls thank Jergens Face Cream for inviting-smooth skin. Use this exciting new cream, yourself. The only cream you need.

JERGENS FACE CREAM

USE LIKE 4 CREAMS—FOR A SMOOTH, KISSABLE COMPLEXION

THIS PHOTO BROUGHT A READER $5

For photos taken by readers and accepted for publication in The Tribune and associated newspapers, The Tribune will pay $5 each. Mail photos to Roto Editor, Chicago Tribune; inclose postage for return (return is not guaranteed).

Copyright 1945, Blatz Brewing Co., Milwaukee, Wis. • In our 95th year

Navy photo from Associated Press

PEARL HARBOR LETS GO IN VICTORY CELEBRATION. Colored flares from every ship in the harbor light sky as news is received of Japanese acceptance of surrender terms.

CHIGNONS

These charmingly natural chignons are easily, firmly attached to your own locks. Send sample of hair from back of head and we will match it.

Small, $6.85; Medium, $10.85 Large, $15.85

BRAIDS $25 and up

To accomplish a different effect in your hairdress, Madame Love suggests the use of a beautiful braid. Our braids are expertly made of real hair and can be made to perfectly match any shade of hair. Please send an adequate sample.

ROUND CHIGNONS $6.85 up

The "FALL"

Can be worn as curls, page boy, a roll or just fluted. Shoulder length or longer.

$35 and up

We carry a full line of hair goods including transformations, braids, curls, artificial pompadours, etc.

Madame Love
French Hairdresser
31 East Madison
Ground Floor Dearborn 0304-01
The Original and ONLY Madame Love Shop

The first name in blouses...
Ann Wynn

Even your best friends can't tell that isn't real hand embroidery 'round the scalloped neckline... and they certainly won't believe that such luxury is so inexpensive! It's typical of Ann Wynn Blouses, though... as is the exquisite Rosewood Rayon Crepe. Sizes 32 to 38 in White, Pink, Maize, Aqua. $3.95

At CHAS. A. STEVENS & CO. CHICAGO

or write ANN WYNN, 1370 B'way, N.Y. 18

...that gay lithe line of youth

Kabo

YOU'LL discover new comfort in the figure-flattering control that accompanies the lines of youth in Kabo. A gentle uplift here—a subtle touch of support there, and voila! —there's new youth and beauty in your figure. Insist on Kabo—in better stores everywhere.

Kabo CORSET COMPANY
CHICAGO 22 • NEW YORK 1 • ST. LOUIS 1
LOS ANGELES 14

More girl than he left behind?
Better reduce the Ry-Krisp way!

Be slim when he returns! Get the Ry-Krisp plan for normal overweight—cut calories—have satisfying meals like the one shown. Ry-Krisp helps tone you up, has regulating minerals, vitamin B_1. Start now. Enjoy delicious 23-calorie Ry-Krisp as bread.

FREE MENUS, RECIPES AND SIMPLE REDUCING PLAN FOR NORMAL OVERWEIGHT. WRITE RY-KRISP, 21 CHECKERBOARD SQ., ST. LOUIS 2, MO.

Tribune

MISS GLADYS SWARTHOUT, one of the stars of the 1945 Chicago Music Festival, receives a bouquet of flowers from Anita Bennett, baton twirler. In the background: Henry Weber, musical director of the festival, which was witnessed by 92,000 in Soldiers' field.

Associated Press

SECRETARY OF STATE BYRNES (right) and the duke of Windsor leaving the state department for a visit to the White House.

A NEW BRACELET BAG of softly draped black felt in basket effect uses a wide mock tortoise bracelet pannier handle.

JEAN TRENT, movie starlet, makes friends with an elk on a visit to a Hollywood zoo.

IF SCHOOL KIDS can sneak a snack, why can't teacher? Any time's the time for Wheaties, that famous "Breakfast of Champions"! At breakfast—or whenever you're just plain hungry—shake out a big bowlful. Top your crackly whole wheat flakes with milk and fruit. And have fun. (Keep the package close by—Wheaties are second-helping good, as many a champ could tell you.) Nourishing? Flakes of *whole wheat,* this General Mills product. Had your Wheaties today?

Something Borrowed Something Blue . . .

Tru-Blu

INSURED DIAMOND RINGS

More and more, "Something Blue" means Tru-Blu, your best investment in diamonds. Every Tru-Blu ring is fully protected by an all-coverage insurance policy.

Buy With Confidence
Wear With Security

as illustrated $200 Plus Federal Tax

Others from $50

WRITE Tru-Blu DIAMOND SYNDICATE
31 N. STATE ST., CHICAGO 2
for address of your dealer

Acme

PARISIENNES sun bathing along the Seine.

Associated Press

AMERICANS AND RUSSIANS use a jeep to see Vienna. In the back seat (left to right): Corp. Leonard L. Bruzzichesi, Bloomfield, N. J.; Pfc. Elton E. Pipkin, Jacksonville, Fla., and Pfc. Arthur W. Peterson, Chicago.

BELOW: Australian farmers use horse teams to clear a water channel in drouth-ravaged "dust bowl" area.

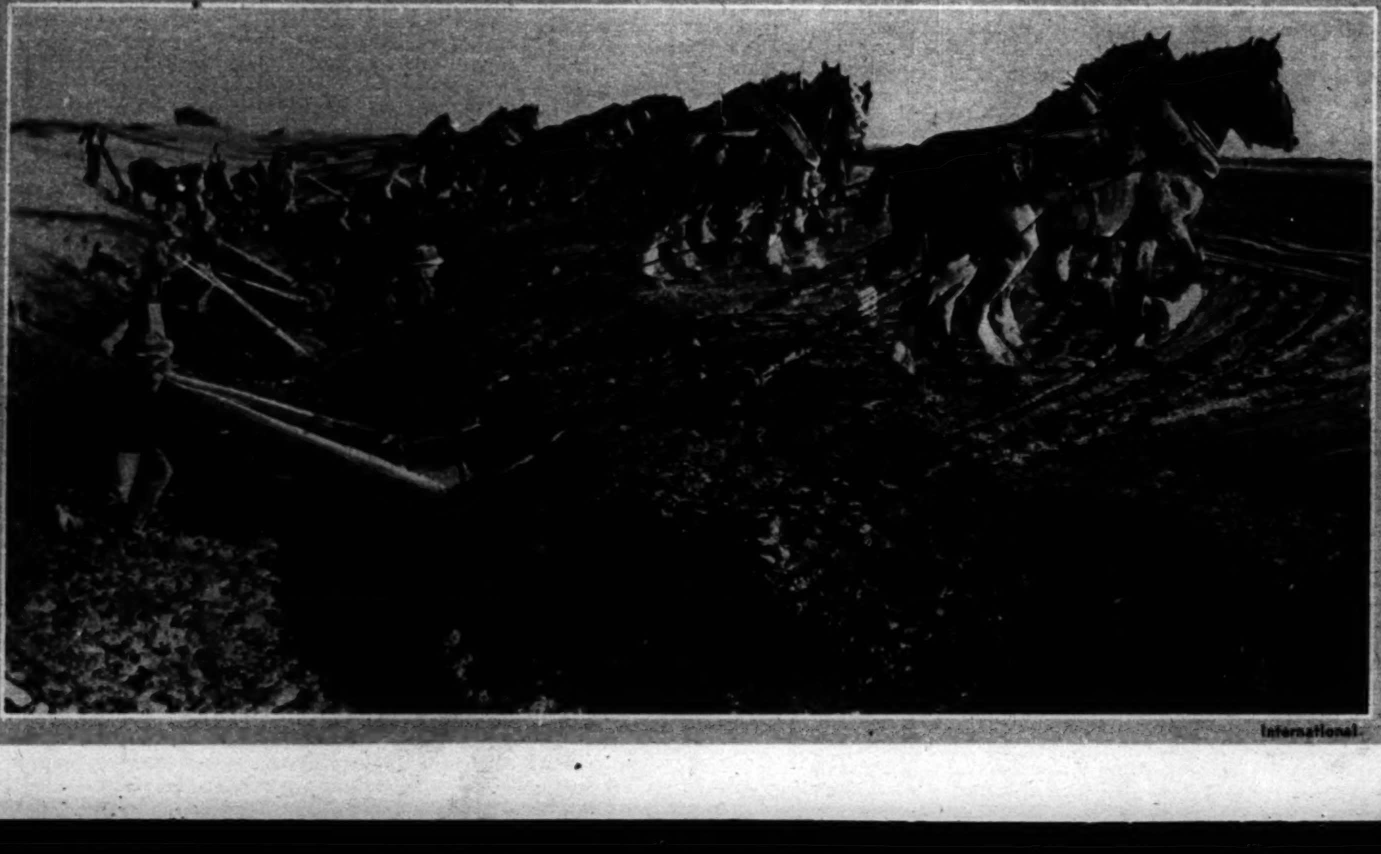

International

HOW IODENT #2 SAFELY BRIGHTENS TEETH

To reveal the natural brilliance of your smile, change at once to Iodent No. 2, made by a Dentist. It's astonishing! And here's why!

Clock yourself next time you brush your teeth. You probably spend less than 1 minute. Clock your dentifrice. It's foamed up and dispersed — much of its "brightening action" all too quickly gone.

Iodent No. 2 is a special blend of compact clinging ingredients that work longer on the surface of your teeth—floating surface smudge-away.

Try it! See how it helps reveal the brilliance of your teeth!

IODENT

Tooth Paste or Powder for teeth hard to bryten

People with teeth easy to bryten—especially children—use Iodent No. 1

RECAPTURE ROMANCE

every night...

with VALLIANT Burgundy

You truly give dinner a honeymoon atmosphere when you serve Valliant California Burgundy! It is Burgundy at its finest. Smooth, well-rounded, full-flavored. For Valliant Burgundy boasts a European ancestry. And to protect its choice quality, it is bottled by the winery in California.

Sip Valliant Burgundy with food and you will quickly discover how perfectly its pleasant tartness blends with main course dishes. It adds new zest to the entire meal. Most people prefer Valliant Burgundy slightly chilled, so keep a bottle in your refrigerator... and enjoy it *every* night. Why not buy *several* bottles tomorrow?

Also try the Valliant California aperitif and dessert wines: Valliant Dry Sherry, Valliant Sherry, Valliant Port, Valliant Muscatel. Sole distributors for U. S. A., W. A. Taylor & Company, New York, N.Y.

VALLIANT *and Son*

VINEYARDS

Under Vine Since 1849

GOOD TASTE WITH ANY FOOD

Few households keep an assortment of table wines. Many choose Burgundy because they like its flavor best. So—forget the "do's and don'ts" you've heard about serving wine and just remember that "Valliant Burgundy is good taste with any food."

Every detail in craftsmanship and material has been considered and used to make this toothbrush the very finest quality available.

They have extra fine Du Pont Nylon bristles that remain firm long after ordinary tooth brushes are ready to be discarded.

The new crystallite handle is an exclusive Owens feature.

$1.00

Owens Super-Tuft TOOTH BRUSH

AT ALL LEADING DRUG AND DEPARTMENT STORES

YOUTH OFF THE CAMPUS

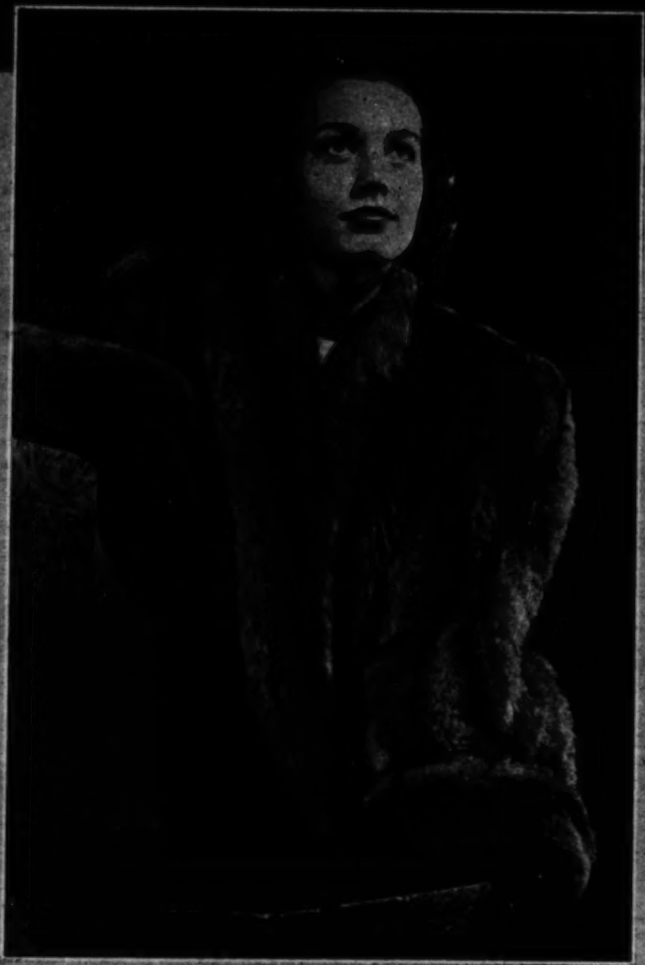

CATHERINE TIDEMAN of Kenilworth models a voluminous coat of Australian opossum. Her knitted cecchia hat is of blue wool. Miss Tideman, a senior at Connecticut college, is one of several college girls working in a Chicago shop to advise new students on campus clothes.

BETTY JINKINS, Iowa State college sophomore, models a wool date dress in royal blue with emphasis on the rounded shoulders and wide armholes. The narrow brim black hat has the new bulky look in the crown.

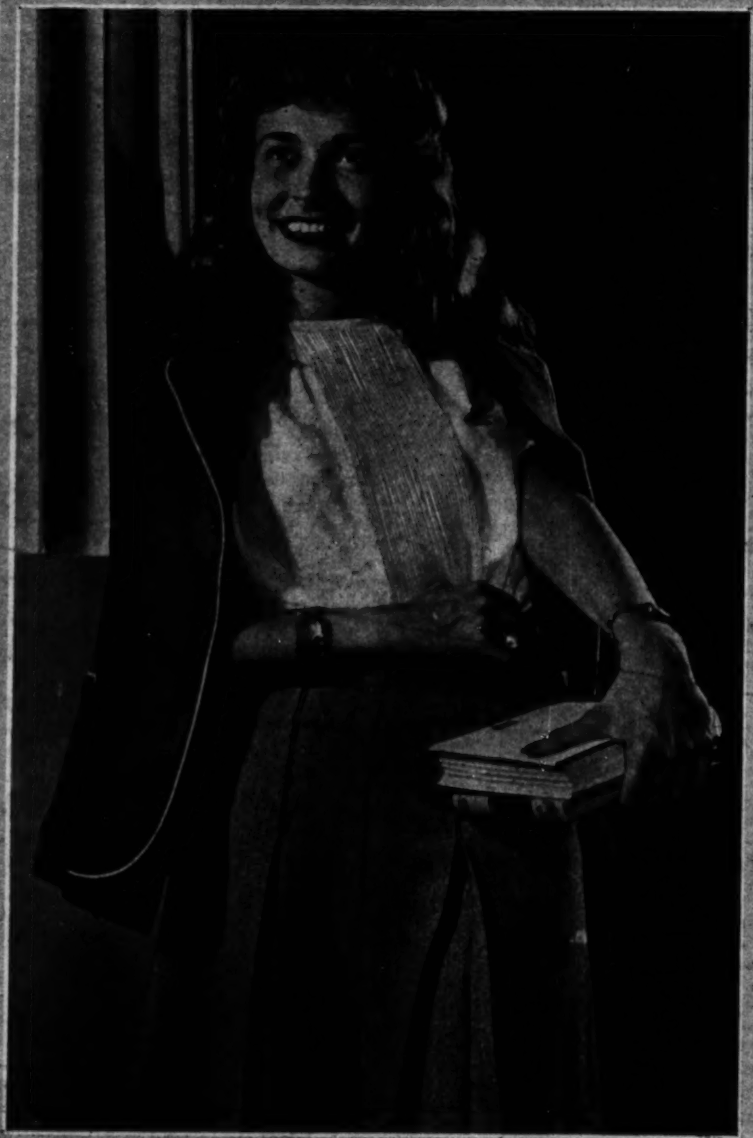

ABOVE: Anne Perkins of Chicago, a sophomore at Indiana university, chooses a classroom classic—gray flannel skirt, high necked blouse with front tucking and a red blazer piped in white.

AT RIGHT: An evening gown of taffeta in blue, rose, and chartreuse plaid with a shirtwaist type bodice and belt is worn by Pat Day, senior at Frances Shimer college.

Lovely hair is a priceless advantage to a child. And it begins in early years with regular shampooing . . . with a fine soap like Packers.

For seventy-five years mothers have found that no soap is safer for children . . . or gentler . . . than Packers. And mothers and children alike have delighted in Packers' rich pine-cone color . . . its refreshing pine-woods smell . . . its heaping, sudsy lather that forms so quickly, cleanses so surely and rinses so easily! Why not buy it for your family?

Shampoos with Packers average less than a penny—about one-fourth the cost of bottled shampoos! Get a large 25¢ or 10¢ cake —today!

Shampoo with PACKERS TAR SOAP

More college fashions as selected by co-ed board . . . . Story in Graphic Section.

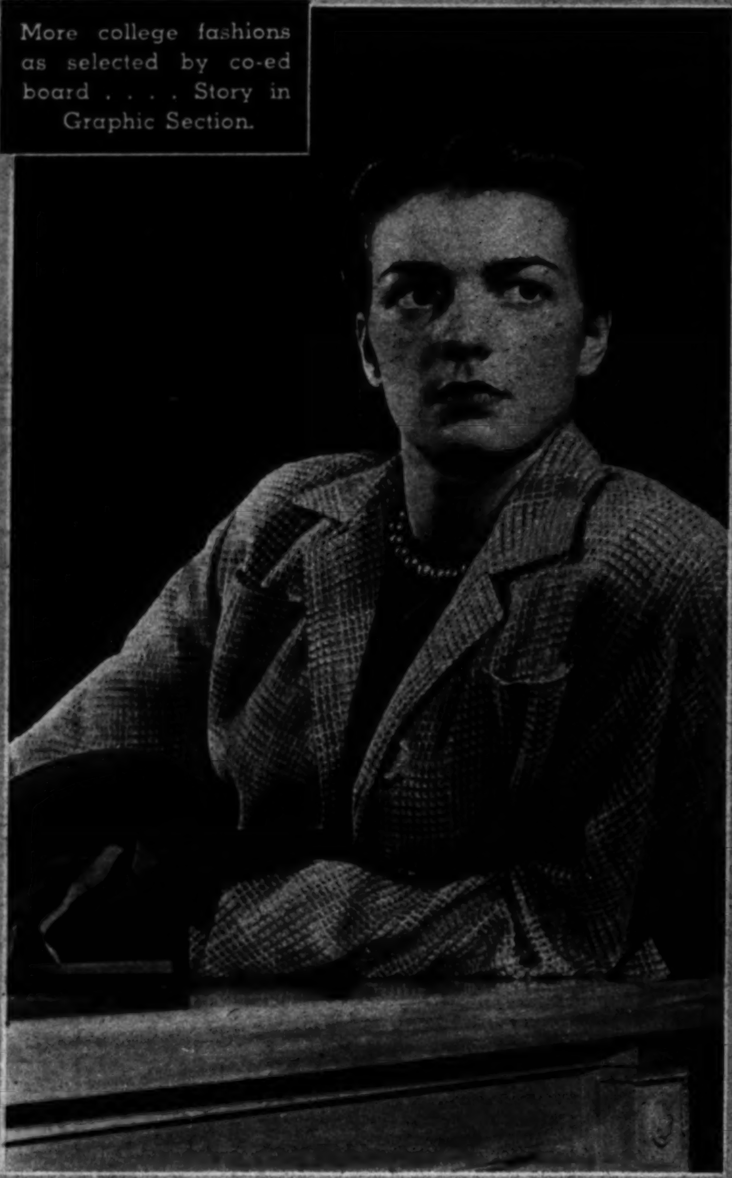

THE MODIFIED DOLMAN sleeve is the high fashion feature of this suit of pastel checked tweed worn with a dark green cashmere sweater and gold necklet. The model: Patricia Hemphill of Kenilworth, a junior at Northwestern university.

NOT SHORTS, not culottes, not pedal pushers, but a new version of old fashioned knickers are worn with a snug black jersey blouse and a wide leather belt by Joyce Stedem of Wilmette, a junior at the University of Arizona.

Tribune photos: By Andrew Pavlin

FOR DATES OR DINNER. Jeanne Sullivan of Chicago (left), a sophomore at the University of Illinois, models a "nightshirt dress" of gray and white striped wool with three-quarter sleeves and black belt, and cloche. Ann Graham of Lake Bluff (center), a sophomore at DePauw university, wears a black crepe dress with full sleeves of Kelly green wool. Marian More of Chicago, a junior at the University of Michigan, chooses a dirndl type skirt of small checked wool with a flat, high waistband, combined with a Kelly green jersey blouse.

AM I GLAD
I found out about this
HIGHER TYPE
Intimate Feminine Hygiene
Easier—Daintier—So Convenient

Greaseless Suppository Gives Hours of Continuous Medication!

For years among highly intelligent and exacting women there has been desire for an easier, daintier and more convenient method for feminine cleanliness. Now thanks to ZONITORS—they have it! And here's why Zonitors are one of the greatest discoveries ever made for this purpose:

1. Zonitors are snow-white, greaseless, stainless vaginal suppositories — *easily inserted* and so *convenient*.
2. *Powerfully germicidal* yet so s..fe to delicate tissues. *Non-irritating, non-poisonous, non-smarting.*
3. When inserted—Zonitors quickly begin to release their powerful germicidal qualities and continue to do so for hours. They're not the type which quickly melt away.
4. Thus Zonitors give you HOURS of CONTINUOUS MEDICATION.
5. Zonitors immediately kill *every* germ they touch. You know it's not always possible to contact all the germs in the tract, BUT YOU CAN BE SURE Zonitors kill all *reachable* living germs and keep them from multiplying.
6. Zonitors *destroy* offending odor.
7. They never leave any sticky residue. Buy today. Any drugstore.

Zonitors

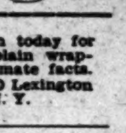

(Each sealed in separate glass vial)

FREE: Mail this coupon today for free booklet sent in plain wrapper. Reveals frank intimate facts. Zonitors, Dept. 9938-C, 370 Lexington Avenue, New York 17, N. Y.

Name ______
Address ______
City ______ State ______

EYES DEAD TIRED?

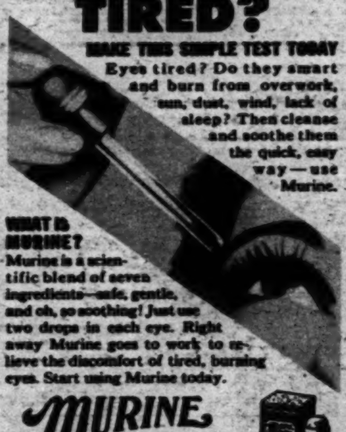

MAKE THIS SIMPLE TEST TODAY
Eyes tired? Do they smart and burn from overwork, sun, dust, wind, lack of sleep? Then cleanse and soothe them the quick, easy way—use Murine.

WHAT IS MURINE?
Murine is a scientific blend of seven ingredients—safe, gentle, and oh, so soothing! Just use two drops in each eye. Right away Murine goes to work to relieve the discomfort of tired, burning eyes. Start using Murine today.

MURINE For Your EYES

SOOTHES • REFRESHES

You wouldn't have dreamed

that one washer could wash both Clothes and Dishes

but here is one that will—

Thor AUTOMAGIC WASHER

Changes from Clothes Washer to Dish Washer in 1½ Minutes!

WASH THE DIRTIEST CLOTHES CLEAN ... RINSE THEM TWICE ... FLUFF DRY AUTOMAGICALLY ANY TIME YOU WISH

CHANGE TUBS (1½ MINUTES) AND HAVE A DISHWASHER YOU'LL BLESS EVERY DAY IN THE WEEK!

It doesn't seem possible, but here in ONE Thor Automagic Washer are—

A CLOTHES WASHER that washes and rinses your clothes gently, perfectly—with hardly more than a kind word from you.

A DISHWASHER that washes dishes, silverware, glasses—even pots and pans—so all you do is stack 'em.

The Thor Automagic Washer is a streamlined cabinet with two separate tubs—one for clothes and one for dishes. Each tub is complete in itself—compact, sanitary, operated automagically. All you do is lift one tub out of the cabinet and place the other in to make the switch from clothes washer to dishwasher. Takes 1½ minutes by the kitchen clock!

Picture yourself with a Thor in *your* kitchen! While you're busy with pleasant household tasks, your Thor takes over first one and then another of the washing jobs you've longed to be rid of. The Thor is a *seven day wonder*—makes your life happier every day in the week.

Watch for your Thor dealer's announcements. He'll tell you when you can preview the *unbelievable* Thor Automagic Washer. You'll marvel at its many features whether you buy it as a clothes washer ... as a dishwasher ... or as a combination.

A FEW OF THE SPECIAL THOR ADVANTAGES

- Compact, streamlined—fits into your kitchen perfectly. No need to bolt to the floor.
- No stooping—the Thor is table height. Clothes or dishes go in at the top.
- Washing clothes or washing dishes your hands never touch the water.
- Cool water rinses save you gallons of hot water on washday
- You can't hear the Thor a room away—no vibration to disturb you.

HURLEY MACHINE DIVISION
ELECTRIC HOUSEHOLD UTILITIES CORPORATION
CHICAGO 50, ILL.

WHICH ONE DO YOU WANT FIRST?

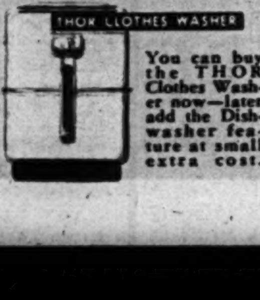

You can buy the THOR Clothes Washer now—later add the Dishwasher feature at small extra cost.

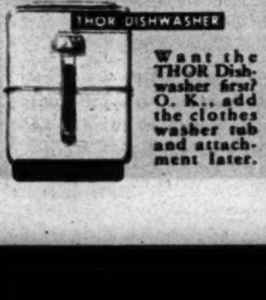

Want the Thor Dishwasher first? O. K., add the clothes washer tub and attachment later.

All features of the Clothes Washer and Dishwasher in one machine. Less expensive than you dreamed.

GET THE INSIDE STORY IN THIS QUICK-READING BOOK!

Facts you'll want to know before you buy *any* washer. How the new Thor Automagic Washer washes clothes—how it washes dishes—how its streamlined design saves work, saves space, even saves gallons of hot water. Just paste the coupon on a postcard!

HURLEY MACHINE DIVISION
Electric Household Utilities Corporation
2112 South 54th Ave., Chicago 50, Illinois

Please send me, without obligation, your free book "How To Make Life Easier Seven Days A Week."

Name ....

Address ....

City .... *State* ....

Planet

GERMAN POLICE conduct raid on black market in Berlin's "Petticoat Lane" in the gardens of the blitzed Reichstag.

Planet

BERLIN GIRL models a homemade swim suit.

Planet

FIRST CIVILIAN PARADE in Berlin since Germany's capitulation passes thru capital, with placards urging workers to help on the land to alleviate the food shortage.

Acme

LIZABETH SCOTT of the Movies

"NO THANKS, I'LL WAIT FOR A WESTCLOX"

Westclox have proved their dependability . . in millions of homes all during the war they've kept faithfully on the job.

At present Westclox is making only a limited number of a few models. So it may be some time, depending on our war work, before Westclox are generally available. But they will be back—Westclox electric and spring-wound alarm and time clocks, wrist and pocket watches. You'll be glad you waited for a Westclox! Westclox, LaSalle-Peru, Illinois.

WESTCLOX
Electrics
MADE BY THE MAKERS OF BIG BEN
Products of GENERAL TIME Instruments Corp.

COVER GIRLS

[illegible]

Listen to "COVER GIRL PARADE" [illegible]

[illegible] "Cover Girl Review."

Patricia Stevens
30 W. WASHINGTON ST.

Kling gives lasting denture comfort!

Every day, more and more people are enjoying real comfort from their dental plates because KLING—the improved plate powder—*lasts* longer, has *extra holding-power*, keeps false teeth securely in place. Plates won't rock or slip. Yes, with KLING as a safeguard, you can be free from care when you eat, laugh, talk. For taste, KLING is preferred 2 to 1 over other leading dental plate powders—AND you get almost *twice* as much KLING for your money. Get KLING. In small, medium, & large-size packages at drug counters everywhere.

KLING

New! SULFA Drug Formula Used For Athlete's Foot!

Doctor's New Powder Amazingly Effective

NOW, at the first sign of Athlete's Foot—itching, red, raw, cracked or peeling skin between the toes or on the feet, use Dr. Scholl's SULFA SOLVEX. This remarkable new powder preparation contains the miracle drug, Sulfathiazole—so highly effective for helping fight *secondary* infections frequently occurring in Athlete's Foot. There's no other formula like this famous foot authority's SULFA SOLVEX. It quickly relieves intense itching. Kills fungi on contact. Helps prevent reinfection. Only 50¢ at Drug, Shoe and Department Stores and by prescription in states requiring it. Use exactly as directed. Get it today!

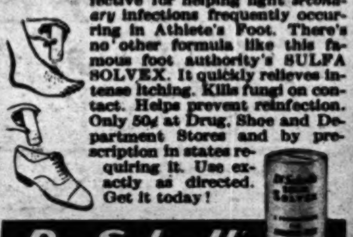

Dr. Scholls
SULFA SOLVEX

SAFE — in the arms of BABYGUARD
AMERICA'S SAFEST HIGH CHAIR

The only one with patented SANITRAY.

Escape-proof; adjusts to baby's size.

Tip-proof base; adjustable foot-rest; posture seat; draft-proof back.

WRITE FOR FREE BOOKLET
35 Baby-Safety Rules Mothers Should Know
LEHMAN CO.
Cannelton 2, Indiana

BABYGUARD HIGH CHAIRS

$2.98 MAKES A ROOM THE ENVY OF YOUR FRIENDS!

GENUINE Kem-Tone

TRADE MARK Reg U S Pat Off

MIRACLE WALL FINISH

FOR LIVING ROOM, DINING ROOM, BEDROOM—WALLS AND CEILINGS!

Only $2.98—the price of one gallon of Kem-Tone—redecorates the average room, puts a rich, handsome, gloriously colorful new finish on dingy old walls! Best of all, this oil and resin paint does the job with no muss, no fuss, no bother. Look where you will—*you'll find no finer flat wall finish at any price!* No wonder 20 Million Rooms have been painted with Kem-Tone!

1. **FOR FINEST DECORATION!** Enduring beauty from scientifically blended synthetic resins and oils.
2. **GOES ON LIKE MAGIC!**
3. **ONE COAT COVERS** most wallpapers, painted walls and ceilings, wallboard!
4. **INTENSE HIDING**
5. **DRIES IN ONE HOUR!**
6. **NO "PAINTY" ODOR!**
7. **CLEANS EASILY!**
8. **LOVELIEST NEW COLORS!**

Kem-Tone Roller-Koater
Rolls Kem-Tone right over your walls—quickly, smoothly, easily! **89¢** ea.

Plastic Patch
Easy-to-use plastic compound patches cracks, holes in walls, woodwork. **23¢** lb.

Kem-Tone Border Trims
Smart, new wall-border trims. Gummed and ready-to-use. Washable. **15¢** up

Ask Your Kem-Tone Dealer for a Free Demonstration

SAVE THIS SECTION and MAIL IT TO A MAN IN THE SERVICE

Chicago Sunday Tribune
WORLD'S GREATEST NEWSPAPER

SEPTEMBER 2, 1945

Texas Slim and Dirty Dalton
by Ferd Johnson
SLIM AN' JESSIE ARE IN TROUBLE! LOCO HI-TAILED IT HOME WITHOUT THEM.
TH' BLACK MARKET GANG MUST OF GOT 'EM, DALTON. GET YORE GUN!
HEY! LEAVE MY GAL ALONE!
YORE GAL? HA! I'M TAKIN OVER, SLIM!
YOU AND WHO ELSE.
ME!
DE DAME WANTS A GOOK WID CLASS.
YOO HOO, GIRLIE! HEY, WHARJA GO, SUGAR?
HERE I AM!
POW
NICE WORK, JESSIE. BUT JUST TO BE SAFE WE BETTER GIT RID OF THEIR AMMUNITION BEFORE THEY WAKE UP.
WELL, TH' QUICKEST WAY I KNOW TO DO THAT IS—
BANG! BANG! BANG! BANG! BANG!
WHOA! SOUNDS LIKE A GUN FIGHT.
GIDDAP! LET'S GIT IN ON IT.
BANG! BANG! BANG!
GOODNESS! LISTEN TO THE ECHO, TEXAS.
ECHO, MY EYE! THEM'S REAL BULLETS—
THEY MUST HAVE FRIENDS.
WE SURRENDER SAY- WOT TH'—?
SLIM!
OH, DADDY, WE CAUGHT TH' BLACK MARKET GANG, RECOVERED OUR CATTLE, BUT YOU'RE STILL UNHAPPY— WHY?
WE STILL GOT TEXAS SLIM, AIN'T WE!
FERD JOHNSON

PAW GOES FOR HONEST LEFTY'S OFFER TO GET EVEN- HOOK, LINE AND SINKER-
FOLLOW ME-RIGHT BACK HERE, POP!
YOU SURE YOU WANT TO DO THIS? I'M RIGHT SHARP- I'M WARNIN' YOU!
NOW, MY FRIEND, AS I SAID BEFORE, I'M GOING TO GIVE YOU A CHANCE TO WIN YOUR MONEY BACK. I NEVER DID THIS BEFORE-BUT YOU LOOK LIKE A DECENT SORT AND A REAL GAMBLER-
AS YOU CAN SEE- I HAVE HERE THREE COMMON ORDINARY WALNUT SHELLS-AND THIS LITTLE GREEN PEA-
YES!
NOW, I PLACE THE PEA UNDER ONE OF THE SHELLS- WATCH CLOSELY!
I'M AWATCHIN'!
THEN, I SHUFFLE THEM AROUND THUSLY-KEEP YOUR EYE ON THE SHELL WITH THE PEA NOW!
I'M FOLLOWING YOU.
NOW, MY GOOD MAN- CAN YOU TELL ME WHICH SHELL HAS THE PEA UNDER IT?
SURE- THAT'S EASY- IT'S THE ONE IN THE MIDDLE.
YOU SURE? YOU WOULDN'T MAKE A LITTLE BET ON THAT, WOULD YOU, MY FRIEND?
ABSOLUTELY! MY EYESIGHT ISN'T THAT BAD, SON- I'D BET MY BOTTOM DOLLAR ON IT-
PICK IT UP! TOO BAD, POP- YOU GUESSED WRONG THAT TIME-
WELL- I'LL BE- ?
SEE! IT'S BENEATH THIS ONE ON THIS END!
YEAH- BUT I'DA SWORE IT WAS IN THAT THERE MIDDLE SHELL-
THE PEA
MEANWHILE TIM HAS MADE HIMSELF SMALL AND TAKES IN THE WHOLE SHOW-
HUH! THE OLD SHELL GAME- HE PALMS THE PEA- THEN DROPS IT WHEN HE PICKS UP THAT END SHELL-
POP HASN'T GOT A CHANCE- NO MATTER WHAT SHELL HE PICKS-
TO BE CONTINUED-
Reg. U. S. Pat. Off.: Copyright, 1945, by The Chicago Tribune.

HAROLD TEEN
COME ON IN, SHAD BOY- I'M NOT GOIN' TO BITE YOU!
I'M NOT SO SURE, POPPA JENKS- FIRST LEAVE ME ASK YOU A QUESTION!
SHO, SHAD!
ARE YOU STILL HOT ON THIS F.B.I. STUFF?
WHY SHOULD MY COURSE IN F.B.I. TRAINING SCARE YOU SO?
LAS' TIME YOU JUMPED ME- TIED ME UP WITH ROPE- AN' BRUISED MY LILY-WHITE SKIN!
?
I'LL BE FRANK, SHAD! I WANT TO PRACTICE WITH HANDCUFFS! WILL YOU HELP ME?
SHO! BUT IT'S GONNA COST YOU A SUPER SODA- ONE PIECE UPSIDE-DOWN CAKE- AN' A DOUBLE DELUXE BANANA SPLIT- WIT' PECANS AN' TH' WORKS!
OOF!
CLICK! SNAP!
AHA!
Reg. U. S. Pat. Off. Copyright, 1945, by The Chicago Tribune.
WHAT I DON'T SUFFER FOR YOUR CAREER!
AHHH! A NEAT BIT OF WORK- IF I DO SAY SO MYSELF!
OIY? I CAN'T FIND TH' KEY!
-I CAN'T FENCE YOU OUT!
OKAY! YOU DUMB DICK! THEN YOU GOTTA FEED ME A DELUXE SODA- A DOUBLE BANANA SPLIT- AN UPSIDE-DOWN CAKE-
THIS IS GHASTLY!!

Chicago Sunday Tribune
SEPTEMBER 2, 1945

(ADVERTISEMENT)

A MOUSE CART

THE Teenie Weenies had been using a sled to haul the various things which the little people had to move. That was all very well when the snow covered the ground, for it would slide over the slippery snow easily, but it was hard work to pull it over the bare ground, and the Old Soldier with a wooden leg decided the Teenie Weenies needed a cart.

"If we could find a thread spool," the Old Soldier said, "we could saw off a couple of wheels in no time."

For many weeks the little folks hunted for a spool. They watched the dump heap where the big people threw their rubbish, but they never found a single spool. Every Teenie Weenie spent his or her time hunting for a spool. That is, every one but the Teenie Weenie Indian. That little chap thought a cart was a very unnecessary thing.

"Why want cart when you can carry load on your back?" he asked.

"Some things are too heavy to carry on your back," answered the General.

"Humph!" grunted the Indian. "When load too big to carry on back, then you have more than you need."

The Indian was the only Teenie Weenie who was not looking for a spool and it was that very little chap who found one. He was running his line of catterpillar traps one morning when he found a big spool lying beneath some bushes, and he reported that fact to the General, who sent several of the little men to get it. They rolled the spool up to the Teenie Weenie work shop, where the little men began work on the cart. The Old Soldier measured and marked out the places from which the wheels were to be cut, and Gogo and the Turk cut them off with a Teenie Weenie cross cut saw.

The Old Soldier made an axle out of a short piece of pencil, and he built a body for the cart out of some Teenie Weenie boards, which had been cut from a berry basket. Next he contrived a way to fix either shafts or a tongue to the cart, so that it could be pulled by either one or two mice.

"The Indian gets the first ride," said the Dunce, as he gave the cart a coat of paint. "He found the spool for the wheels, and that entitles him to the first ride."

"Humph!" grunted the Indian. "Me walk. Walkin' better for Indian than ridin'. Ridin' in mouse cart better for Dunce. He take first ride. Indian walk."

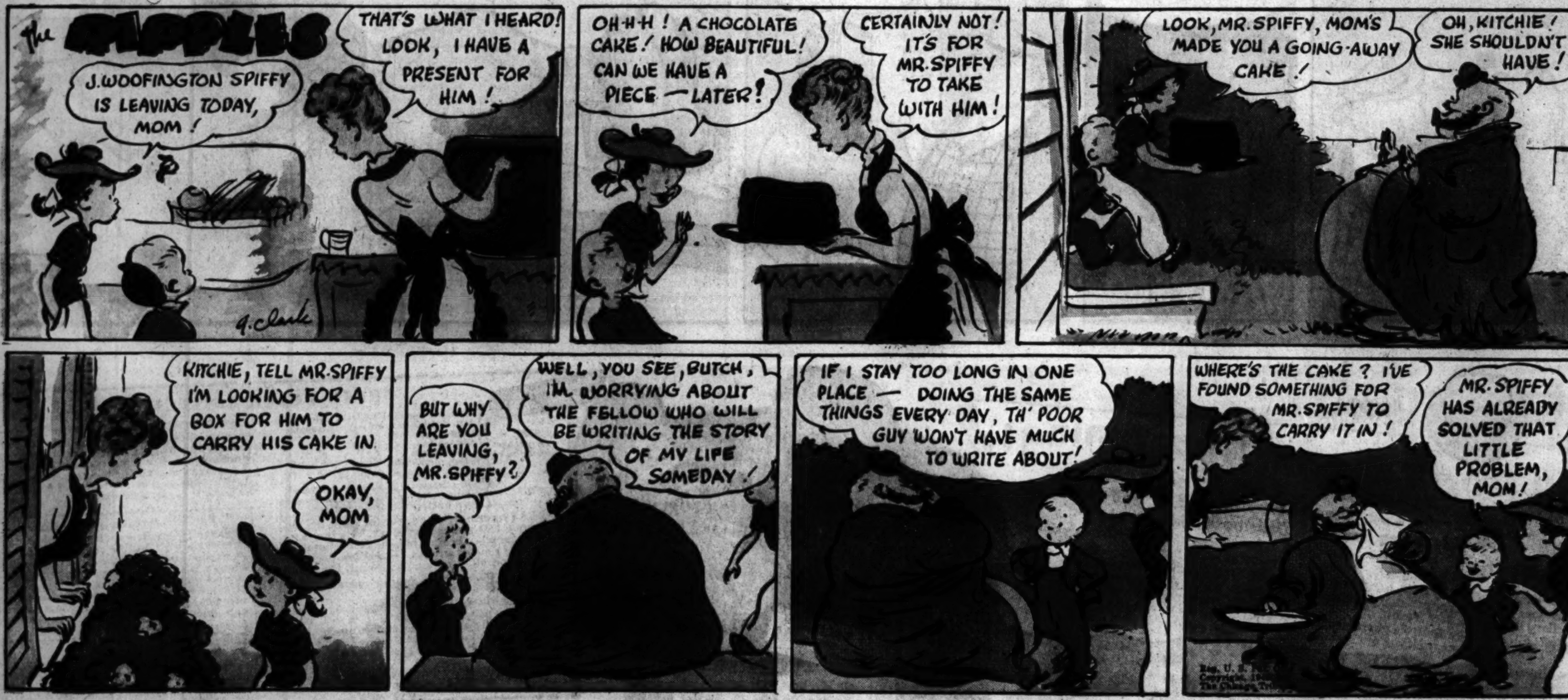

Advertisement Advertisement

Advertisement *Advertisement*

BRENDA STARR REPORTER
By Dale Messick
Reg. U. S. Pat. Off.: Copyright, 1945, by The Chicago Tribune.
PESKY MILLER, LOOK WHAT YOU'VE DONE TO ME!
GREEN?
PEA GREEN GAMS!
GEE, I CAN'T UNDERSTAND WHAT TURNED MY LEG PAINT GREEN.
OH, PESKY, HOW COULD YOU! I WAS NEVER SO EMBARRASSED!
NOW YOU SHOULD BE ABLE TO GET A JOB WITH THE CITY.... AS A STOP AND GO SIGN.
GOOD GOSH, MAYBE THE STUFF WON'T COME OFF!
I'LL SOON FIND OUT.... AND IF IT DOESN'T....
LATER
OH, WHY DID I USE BRENDA AS MY GUINEA PIG? IF I'VE RUINED HER BEAUTIFUL LEGS....
RING RING
HELLO, PESKY. THIS IS COUSIN ABRETHA. I'M CALLING FROM THE HOSPITAL.....
THE..... HOSPITAL
YES, I USED YOUR LIQUID LEG PAINT, TOO, AND IT'S WONDERFUL! I CAME TO WORK IN THE RAIN, AND IT DOESN'T EVEN WATER SPOT!
PESKY. HELLO, HELLO! THAT'S FUNNY HE DOESN'T ANSWER.
...I'D BETTER LEAVE TOWN. FIRST BRENDA TURNS GREEN, AND NOW ABRETHA IS IN THE HOSPITAL....
OUCH! IF I RUB ANY HARDER I'LL TAKE THE SKIN OFF.
WELL, STARR, LOOKS LIKE YOU'LL BE STARTING A NEW FAD!

MOON MULLINS
Frank Willard
BOATS FOR HIRE
O.K. FRIEND. JUST FORK OVER A $15.00 DEPOSIT.
WE WILL TAKE A CRUISE IN ONE OF YOUR BOATS, SIR.
ROW, ROW, ROW YOUR BOAT GENTLY DOWN TH' STREAM
UGH! WOT IN TH'-?
IT'S A HOLE. I SAW IT WHEN WE RENTED THE BOAT, BUT I FIGGERED IT WAS FOR THE WATER TO RUN OUT IF THE BOAT LEAKED.
GO-!!
HEY! DON'T GET UP, UNCLE WILLIE.
SIT BACK ON THE HOLE SO IT WON'T LEAK.
BUT I CAN'T SIT STILL ON IT, KAYO. IT TICKLES.
THEN I'D BETTER TIE YOU DOWN TILL WE GET BACK TO SHORE.
THAT DOES IT. NOW, HAND ME OARS, KAYO. I CAN'T REACH THEM.
NEITHER CAN I. THEY'VE WENT OVER THE FALLS.
THE FALLS! GREAT SCOT! I FORGOT ALL ABOUT THEM. GRAB THAT TREE!
DON'T BE SILLY, UNCLE WILLIE. YOU COULDN'T ROW WITH A TREE.
I GOT IT. YOU SHINNY UP FIRST, THEN I'LL PULL MYSELF UP.
CRACK!
POOR UNCLE WILLIE.
GAWUNK
WOT? YOU'RE GOING TO LUG ALL THAT KINDLIN' BACK TO THE GUY?
CERTAINLY, KAYO. HE SAID HE'D RETURN MY $15.00 DEPOSIT WHEN I RETURNED HIS BOAT.
Reg. U. S. Pat. Off.: Copyright, 1945, by News Syndicate Co. Inc.

HA! YOUR BEING JEALOUS OF THAT ISABELLE HANDS ME A LAUGH!
ME? JEALOUS?
IF I REMEMBER RIGHTLY, THE GREEN-EYED MONSTER HAD YOU BY THE HEART-STRINGS..
THERE'S ONE BLONDE WHO'S AS DANGEROUS TO MY HAPPINESS AS A WET MATCH IN AN ASBESTOS FACTORY..
WELL, C'MON TRISH-GET A MOVE ON WITH YOUR PACKING-OR HAVE YOU CHANGED YOUR MIND ABOUT LEAVING WITH ME?
NO, SIREE-I'VE GOT TO GET BACK TO THE CITY TO GET SOME SLEEP-WHAT WITH THE FROGS AND CRICKETS--
-I LONG FOR THE PEACE AND QUIET OF CITY LIFE--
HEY! WAIT FOR US. WE'RE GOING WITH YOU--
WE'RE ALL SET--
YEAH? WHO'S WE?
WHY, HENRY AND ISABELLE AND MYSELF OF COURSE. I INVITED THEM TO STAY WITH US FOR A WHILE--
OH, YOU DID?!! WELL, MR ANDREW GUMP, YOU'LL JUST HAVE TO UN-VITE THEM--AND RIGHT NOW--
SH-H! THEY'LL HEAR US-- NOW, MIN-IT'LL JUST BE UNTIL ISABELLE CAN FIND A NEW PLACE FOR--
WH!! NOTHING DOING--MOVING TWO COMPLETE STRANGERS INTO MY HOME WITHOUT EVEN CONSULTING ME--
BUT, MIN-- I--
AND NO BUTS-- I WON'T HEAR OF IT--NOT ANOTHER WORD!
HONK
I DO HOPE WE WON'T BE PUTTING YOU OUT TOO MUCH--
WHY NO-OO, MY DEAR ISABELLE-- I'M NOT THE LEAST BIT PUT OUT!

(ADVERTISEMENT)
(ADVERTISEMENT)

Part 3 | Metropolitan Section

Chicago Sunday Tribune

THE WORLD'S GREATEST NEWSPAPER

Neighborhood News. Churches, Clubs, Schools Radio Programs.

N

SEPTEMBER 2, 1945

G.O.P. HOPEFUL IN 50TH WARD VOTE TUESDAY

Say Result Hinges on Big Turnout

BY EDWARD SCHREIBER

With both Republicans and Democrats claiming victory in the 50th ward aldermanic election Tuesday, party workers have given up their usual three day Labor day holiday for intensive campaigning. The polls will be open from 6 a. m. to 5 p. m.

The Republicans are backing Jens M. Jensen, 51 years old, 5510 N. Campbell av., their ward committeeman and state supervisor of sales and liquor tax collections. They have made their main issue the fact that Mayor Kelly, who is not a resident of the ward, is the Democratic committeeman.

They also charge that the school board is politics ridden and under strict Democratic control, that property values in the ward are dropping because the Democrats permit the existence of a huge garbage dump at Touhy av. and the sanitary district canal and that there is a general lack of essential services thruout the ward.

Press for Big Vote

Jensen's backers frankly admit that their hopes rest on a large turnout of voters to overcome the several thousand votes the Democratic machine always turns out for any election, large or small. They point out that the ward is Republican in state and national elections and last November gave both Gov. Green and the Presidential ticket sizable majorities.

Some confusion has resulted from the statement of John Coffield, 6256 N. Artesian av., who heads a group known as the Regular 50th Ward Republicans, that he is not backing Jensen. Jensen's group, which is known as the 50th Ward Republican organization, charges that the Coffield statement is an effort to cloud the issues. Coffield was defeated in the ward committeeman battle with Jensen last year and withdrew as a candidate for alderman several days after he had filed petitions early this month.

Huppert Democratic Choice

Jensen's Democratic opponent is Jerome Huppert, 39 years old, 1937 Farwell av., a personable young auditor for the park district and a protege of former alderman James R. Quinn.

The Citizens' Association of Chicago, in its recommendations, stated "altho both candidates seem to be capable, we believe Huppert to be better qualified."

Of Huppert, the association stated, "His thoro knowledge of the city's problems and the needs of his ward, together with his experience in local administration, qualify him for aldermanic office."

Football Star at College

A football star when he was at De Paul academy and Loyola university, Huppert has promised that he will work for a new sewage system in the ward, better street lighting, a north side filtration plant, better garbage disposal and collection, and economy in government.

His campaign has been featured by speakers such as Quinn, States Atty. Touhy, Municipal Judge McCormick, and a glowing indorsement of the mayor. The ward has been flooded with scatter sheets booming his candidacy and many letters have been used.

CENTRAL Y HIGH TO GIVE TUITION GRANTS TO EIGHT

Eight north side winners of part tuition scholarships in Central Y. M. C. A. High school, 19 S. La Salle st., will receive recognition at opening assemblies of the evening school Wednesday and the day school Sept. 10. Awards were given 40 students on the basis of their grades for the spring quarter.

North side day pupils who won awards are Eugene W. Collier, 1802 Dodge av., Evanston; Joan M. Hermann, 6241 Winthrop av., and Hattie T. Reusch, 656 Grace st.

Evening students receiving scholarships are Jack R. Canning, Wilmette; Mildred M. Dodd, 1521 Sherwin av.; Lawrence Libby, 3333 N. Marshfield av.; Lillian P. Manary, 550 Arlington pl., and Marilyn H. Miller, 2559 Wilson av.

LEGION OF MERIT WON BY RADIO REPAIRMAN OF BLACK HORSE UNIT

Because Lester H. Larson, technician 4th grade, 1716 Albion av., while under fire in Europe helped to devise a method for transferring power to a test set for communications he has been awarded the Legion of Merit.

Lester Larson

Use of the test set made possible the repair of equipment in the midst of battle, thus cutting to a minimum the removal of combat vehicles from the front lines.

Radio repairman with the reconnaissance squadron of the 106th [Black Horse] cavalry, Larson's ingenuity also enabled the continuance of signal communications for relaying vital information of enemy emplacements to other echelons. His wife resides at the Albion av. address.

Happiness Campaign Takes Wounded Veterans to Day at Country Club

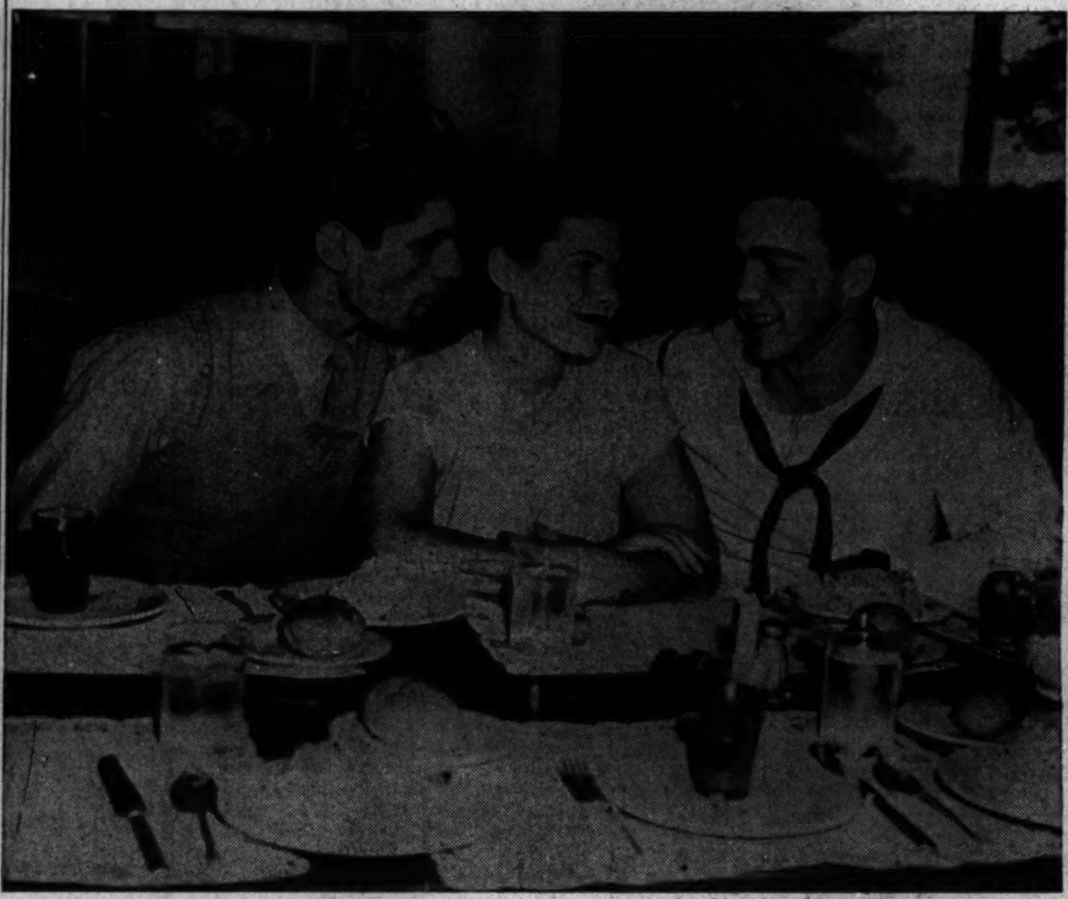

Launched—a new campaign with happiness as the goal. Participants are Marine Pvt. A. D. Haddad, Detroit, Mich. (on left) and Dick Koehler (right), seaman 2d class, Hamilton, O. The girl is Lee Berlin, Glencoe, member of the Northmoor Country club, Highland Park, where patients from Great Lakes Naval hospital are guests for the day. Miss Berlin and the daughters of other members serve as hostesses when wounded veterans are guests of the club. And it's no trick being contented when the deal includes good cards, charmng companions, and fresh air—American brand. Players are (clockwise) Ernest Shearer, seaman 2d class, Winamac, Ind.; Pvt. A. D. Haddad; Seaman T. L. Zeigler, Highland Park; Clare Bezark, Highland Park; Martha Macklinburger, Winnetka; Seaman Bill Appleyard, New York City; Mitzi Alter, Highland Park, and Seaman Pat Ciocca, Philadelphia, Pa. Northmoor has sponsored three outings for patients this summer, as well as giving two dances weekly for navy, marine, and army personnel assigned to Great Lakes and Fort Sheridan.

(Story on page 2)

Each guest is given a number during his luncheon and takes his choice of guest gifts, which include cigarets, lighters, duffle bags, and playing cards, as he leaves the luncheon pavilion. Prizes are awarded numerically, with the Northmoor list concluding at 35, or the tally of patients for the day. Lured by the blue tinted water—as blue as the Mediterranean, where some of them saw convoy duty, these boys get into the swim of the day. In the water (left to right) are Marine Sgt. Bernard Johnson, 5049 Kingsdale av., and Seaman Paul Marchek, Pittsburgh, Pa. On the walk (front row) are Seaman James Coulter, Great Lakes; Seaman Dick Koehler, Marine Sgt. Ralph W. Cobb, Harvey, and in back row, Chief D. D. Adee, in charge of program at hospital, and Marine Pvt. Joseph Graheck.

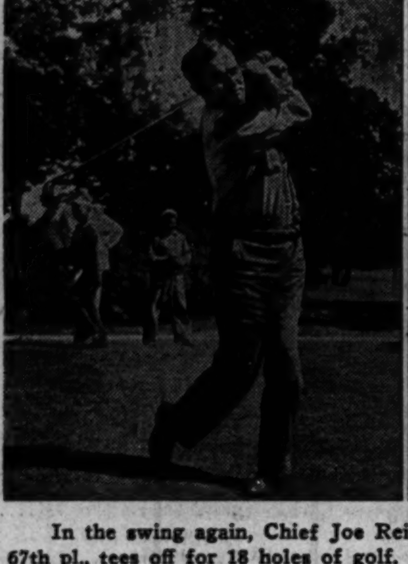

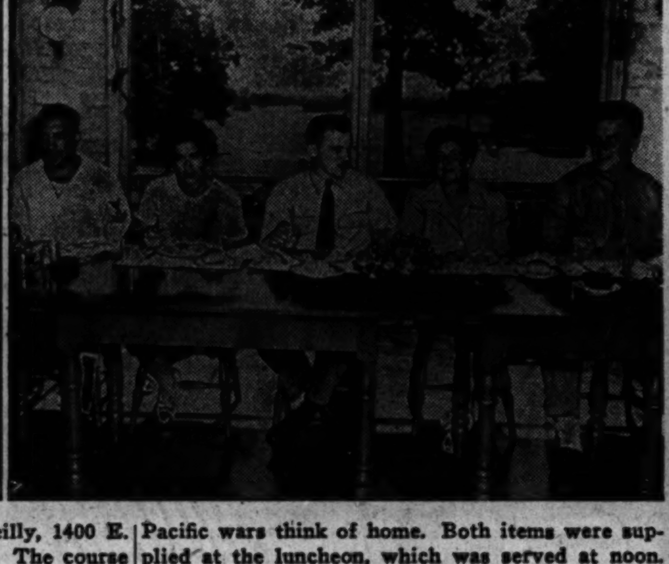

In the swing again, Chief Joe Reilly, 1400 E. 67th pl., tees off for 18 holes of golf. The course at Northmoor belongs to the guests for the day, and members supply clubs and balls. Eight of the group of 35 played golf while others were in good enough health to wield a tennis racket on the near-by courts. In the land of milk and vegetable salad—thus veterans of the South and Central Pacific wars think of home. Both items were supplied at the luncheon, which was served at noon. Left to right are Seaman Peter Pozzi, Pittsburgh, Pa., Mrs. Richard Rubel, Highland Park, Chief Adee, Mrs. R. B. Anthony, entertainment chairman for the Northmoor club for the day, and Sgt. Johnson.

[Tribune Photos by Louis Paus]

Marjorie Nath of Highland Park took part in the water sports program. Her companion is Marine Pvt. Matt Caretta, formerly of Glencoe, whose family now resides in Racine, Wis. Day of rest, games, and fun began at Northmoor at 8:30 a. m.

WOMAN'S CLUB IN ROGERS PARK TELLS PROGRAM

The speakers' roster for the fall and winter season of the Rogers Park Woman's club includes Newton H. Bell, who will describe "The Six Most Glamorous Places in the World"; Dr. No-Yong Park, whose subject will be "China Today and Tomorrow," and Gladys Perrow Wehr, speaking on "Understanding the German Mentality." Deane Dickason will present an illustrated lecture on "The Coveted East Indies" and Edmund Giesbert a demonstrated lecture on portrait painting. Mrs. Stephen W. Doty is program chairman.

De Kalb College Honors Three Students of Area

The names of Eugene De Clark of 1433 Lunt av., Josephine Lech of 1510 N. Hoyne av., and Suzanne Lorimer of 910 Lawrence av. have been inscribed on the honor list at Northern Illinois State Teachers' college, De Kalb, where all were enrolled in the summer session.

GIVEN NAVY CROSS AND PURPLE HEART FOR ACTION ON IWO

The navy cross has been awarded Marine Corp. Louis Komnenich, son of Mr. and Mrs. Joseph Komnenich, 1219 Montana st., for service on Iwo, when he voluntarily led tanks in front of American lines and directed their fire so that three enemy pillboxes were destroyed.

Corp. Komnenich

He also holds the Purple Heart for wounds received during this action. Corp. Komnenich is on his second tour of overseas duty, having fought with the 2d marine parachute battalion in the Solomon Islands.

He enlisted in September, 1940. A brother, Lt. Peter, is an army air forces bombardier.

LEGION WOMEN OF EVANSTON TO SEAT LEADERS

The Evanston American Legion auxiliary will install new officers at 8 p. m. Sept. 11 at headquarters, 1030 Central st., Evanston, with Mrs. Walter N. Stevenson and Mrs. Joseph Foss presiding.

Mrs. Arnold Svebilius will be installed as president; Mrs. Roderic Finney and Mrs. R. E. Glass as vice presidents; Mrs. W. F. Roehm and Mrs. John Glover, secretaries; Virginia Gensch, treasurer; Mrs. Nels H. Jansen, chaplain; Mrs. Howard Seefurth, historian, and Mrs. Ernest Peterson, sergeant at arms.

A musical program and refreshments will follow the ceremony.

Lincoln Park V. F. W. Shifts Meeting Place

Lincoln Park Veterans of Foreign Wars post has changed its meeting place to 3245 Sheffield av. The next meeting will be held Sept. 20. George E. Class, post quartermaster, said veterans of both World wars are urged to attend.

N. U. WILL OFFER NEW COURSE IN RADIO WRITING

Beginning in the fall quarter, Northwestern university speech school will offer a new one year course, "Studies in Radio Writing," designed to train writers in techniques of writing radio serials.

Miss Irna Phillips, author of three current day time serials, will be the instructor. She attended Northwestern and is a former school teacher.

The class will be open to advanced students who have had background and experience in radio writing. Dean James H. McBurney of speech school said the purpose of the course is to encourage a larger number of talented writers to enter the field.

BUSINESS CLUB WOMEN NAME FALL LEADERS

Mrs. Emma R. Beatie, president of the Evanston Business and Professional Women's club, has appointed 18 committee chairmen to begin their work when the fall season opens with a dinner meeting Sept. 10. Appointees include Miss Mabel Vollmar, Miss Irene Powell, Mrs. Glen Hummell, Mrs. Ella Abbott, Miss Bertha Bennett, Miss Laura Siddens, Miss Nettie Brower, Miss Frances MacNair, Miss Dorothy Wilton, Miss Lucy Witherspoon, Miss Mary Slack, Miss Florence Stewart, Miss Allene Baker, Miss Ruth Semmes, Miss Rena Critchfield, Mrs. Dorothy Huntington, Miss Marie Herzog, and Mrs. Margaret C. Munns.

Hobbyist Sews Patchwork of Personalities

BY RUTH LOGAN

She told J. Edgar Hoover to send her a necktie with gravy on it. She advised Amelia Earhart not to make the Pacific flight. Charlie McCarthy asked her opinion of Bergen's taste in ties, and Gen. Eisenhower sent her part of his shirt.

Who is she? Mrs. Ethel Sampson, 1508 Fowler av., Evanston, who immortalizes contemporary greats and near greats, not in bronze, stone, or the written word, but in a patchwork quilt!

Dionne Quints Contribute

Her coverlet is 15 square feet of ties and scraps of shirts and dresses furnished by almost 1,000 statesmen, actors, writers, musicians, daredevils [remember Wrong Way Corrigan?], military leaders, opera stars, scientists, and children. Yes, the Dionne quints contributed their three cornered pants. So far, Mrs. Sampson doesn't have a piece of Gandhi's sheet, but give her time!

One by-product of her hobby is the letters which frequently accompany contributions and are framed because of their signatures. Another is the collection of beaded bags, which Mrs. Sampson unravels, using the beads to embroider names of contributors on the patchwork. The beads reflect light and names therefore are read more easily, she explained.

But far more interesting by-products—to Mrs. Sampson, at least—have been her trip in 1937 to Washington, D. C., her meeting with President Roosevelt, and her journey in 1938 to New York to appear on a national radio program about hobbies.

Secretary Morgenthau Relents

Her radio appearance won Mrs. Sampson a tie from former Treasury Secretary Morgenthau, who previously had refused her request, his secretary declaring he was too busy. "I told the story on the broadcast," Mrs. Sampson related, "and said 'I know he's having trouble balancing the budget but still he can afford me a tie.' It came, in almost the next mail!

"Leon Henderson thought I was joking when I asked for a necktie with a cigar burn on it," Mrs. Sampson observed, "so he sent a black one embroidered with red roses. Hoover, the G-man, misunderstood and bought me six new ones, but he sent an old one after I wrote, 'Send me one you've worn—one with gravy spots!'

"Charlie McCarthy wrote: 'Dear Grandma, I am enclosing a yellow crash tie, but I don't think much of Bergen's taste, do you?' Amelia Earhart contributed the collar of a pongee shirt she wore on her solo flight from New York to Paris," Mrs. Sampson continued. "I met Miss Earhart when she lectured in Wilmette and advised her to stop flying, but she didn't."

Began in 1932

The quilt was begun in 1932 when Mrs. Sampson, on impulse, wrote Mrs. Roosevelt on the eve of F. D. R.'s first election as President and asked for material to finish a quilt Mrs. Sampson's mother had started years before. Mrs. Roosevelt complied, but the cloth seemed too good for an old quilt and Mrs. Sampson began a new one, which today weighs 150 pounds and still is growing. The latest contribution is President Truman's favorite blue tie.

Grover Sampson's comment on his wife's patchwork: "She says it's a quilt, but it'll be a tent if she doesn't stop sewing!" Said Mrs. Sampson: "Who would have thought a little old ragged quilt could have brought me so much fun?"

Coonley PTA

Dudley Crafts Watson of the Art institute will lecture at the first autumn meeting of Coonley PTA at 1:15 p. m. Sept. 11. Miss Clara Penstone, principal, will make a welcoming talk.

HIGH SCHOOLS CALL STUDENTS TO FALL TERM

Tuesday First Day for Many

Back to Classes

Chicago public schools will resume classes Tuesday with an estimated enrollment of 385,000. Opening of three new schools, none on the north side, may bring some shifts of principals, but assignments had not been made last week.

Elementary schools of the Catholic archdiocese will open Wednesday and most Catholic high schools will open Sept. 10.

Despite the end of war, most north shore high schools will continue to reflect war time conditions as their fall semesters open during the next two weeks. Township high schools in Evanston and Libertyville will maintain their accelerated programs. Niles Township High school has added four veterans to its faculty.

Nearly all the schools will have changes in faculty personnel. Increased participation in sports is indicated at Zion-Benton Township High school, with a new 10 acre athletic field ready for use at the opening of the football season.

The Evanston school, which opens Tuesday, will continue its accelerated program as long as the draft is in effect, Principal Francis L. Bacon said. War courses, such as aeronautics, various science classes required for specialized military service, and home nursing classes for girls will be included in the curriculum, at least for the fall semester, he said.

1,200 Summer Students

The school has had one of the most intensive war time programs of Chicago area high schools, Bacon declared. This summer 1,200 students attended the two six weeks' sessions. The customary winter enrollment of about 3,000 is expected.

Seven teachers have been added to the faculty. Wallace Wade, former war plant inspector, will teach shop work. Mrs. Jan Covell of Minneapolis, Minn., schools, and Perry Olson, former instructor in the military training program of Ripon [Wis.] college, will teach history.

New physical education instructor is Dorothy Jackson, formerly of the Hinsdale High school faculty. An assistant in the department will be Ellen Westergaard, a graduate of Morningside college, Sioux City, Ia. Carl Lundquist of Jackson, Mich., public schools will teach mathematics, and Mrs. Janice W. Jones, graduate speech student in Northwestern university, will teach English.

Vet Back at Niles

Harold Ohlson, who entered the army two years ago, will return to teach chemistry and act as senior class adviser when Niles Township High school opens Wednesday. George Adams, army veteran and former teacher in Zion-Benton Township High school, will teach English and Spanish.

Naval veterans on the faculty will include Anton Schubert, physical education instructor and head swimming coach, who holds a master's degree from Northwestern university, and Charles Hussey, head track coach and biology instructor, who has a master's degree from the University of Illinois and formerly taught in schools of Johnson City and Mount Vernon, Ill.

Other new instructors include Grace Pendleton, formerly of Lyons Township High school faculty, who will teach English, and Louise Shenaut, University of Illinois graduate in library science and former faculty member of Grosse Point [Mich.] High school, who will be librarian.

Plan New Courses

Margaret Sheets, University of Chicago graduate and former critic teacher in Wisconsin State Teachers college at Platteville, will teach English and French. Paul Eberhardt comes from the faculty of Texas College of Arts and Industry, Kingsville, to teach journalism and English and have charge of publicity. He has a master's degree from Ohio State university.

A commercial course in business machines will be taught for the first time this fall. Enrollment of almost 1,000 students was predicted by Dr. A. L. Biehn, principal, who explained that since the school still is fairly new its student body has not yet attained its permanent size. Last year's registration was slightly more than 800.

Altho student interest in Libertyville's war time courses already is decreasing, Principal H. E. Underbrink said the classes, which include pre-flight aeronautics and electricity, will be started, at least in the fall semester, which opens Wednesday. A 5 per cent increase over last year's enrollment of 515 is predicted. Betty Baird, formerly of Pontiac, Ill., will teach physical education, and Robert Kelton, Gurnee, will teach science and coach sports.

Zion Benton Opens Friday

Zion Benton's new athletic field is in the city park across the street from the school building. When finished it will have a football gridiron, baseball diamond, tennis courts, and running track, and will be equipped with lights for night games.

Registration will be held Wednesday and Thursday and classes will meet for the first time Friday. An increase over last year's registration of 600 will be caused by returning veterans and youths released from war work, Principal H. W. Pearce forecast. New courses in mathemat-

[Continued on page 5]

LIFE THEY LIKE ENJOYED BY 35 WOUNDED VETS

They Golf and Swim for Day at Country Club

"Sww—ee—ll! Swell! The Americanism almost burst with the enthusiasm of its utterance. Favorite word of 35 marines and sailors, it was their summary of appreciation for a program of games, fun, and relaxation at Northmoor Country club, Highland Park, where they were guests for the day.

The khaki and white clad figures, hoisting golf bags, heading for the swimming pool, or lazing in the sun, were boys who hadn't come marching home. They had been returned to these shores by hospital ships or planes.

Greeted by Hostesses

They are among the 1,000 patients at Great Lakes Naval hospital, who this summer have been guests of various country clubs in the north shore area under a plan introduced by the Chicago district Woman's Golf association.

The lads arrived at the club at 8:30 a. m. and were greeted by pretty hostesses, who shared in the activities. At 4:30 p. m. they boarded hospital buses to return to their wards in time for chow.

Meanwhile it was their day—and according to marine Sgt. Perry Bernstein, 4042 Kenmore av., "It was the life!" The life he fought for at Iwo and Guam, and which he now faces on a soft diet. But soft diet does not denote only food for Bernstein, it includes days like that—and seeing the loop lighted up at night, just as he dreamed of it in the bad times over "in that place."

Will Return to Cab

"And don't forget the girls," Perry said. "My girls—Shirley Ann, 10; Betty Jean, 9, and Judy Jane, 3, and my wife. That bunch is good for a ride in my cab any day."

When released Bernstein will return to his pre-war occupation as cab driver. For him the score is good. He has all his limbs, and in the second golf game of his career, he chalked up 68 for the nine hole course. High? Sure, but he could swing a club, couldn't he?

Lured by the blue tinted water—blue as the Mediterranean where many had seen convoy duty—the stronger ones took to the pool. In the swim was marine Sgt. Joseph Graheck of Waukegan.

"Got It" on Iwo

Graheck was with the 5th marine division moving in on an airport last February on Iwo when he got it. Shrapnel in his leg necessitated his immediate removal to a hospital on Saipan.

He then was taken to Pearl Harbor and eventually arrived in the United States. "I'll never forget it—it was Easter Sunday. From here on out, everything that's good will look like Easter Sunday to me."

In their shorts, the loungers looked as healthful and suntanned as their hostess companions, but their coloring, which defied months of hospitalization, was deeper grained. Chief Joseph Reilly, 1400 E. 67th pl., gained his in 26 months in the Pacific. He was on the U. S. S. Pensacola off Iwo when the ship was struck by Jap shore batteries six times last February.

"I was in the overhead section. Shrapnel sprayed thru the section and many of my companions were killed," Reilly, one of the "lucky ones," said. He can now wield a wicked niblick—and is pretty good in the rough despite a bad arm and shoulder, still disgorging shrapnel.

Hosts for Third Time

This is the third time the Northmoor club and its members have been hosts to the patients, tho the groups are never composed of the same men. There are eight contingents at the hospital, each composed of 35 to 50 men, able to participate in the country club day outings.

Mrs. R. B. Anthony, program chairman of Northmoor members, planned the program, which in Chicago is under the general chairmanship of Mrs. George G. Tunnell, Glencoe, of the golf association.

Each club finances its own day or days. Those organizations on the north shore participating in the entertainment schedule are: Lake Shore and Skokie Country clubs; Glencoe, Edgewater, Tam o' Shanter golf clubs; Highland Park, Winnetka, Evanston golf, and Evanston Country clubs, and Glencoe, Kenilworth, Indian Hill, and Waukegan Country clubs.

MacArthur's Namesake Joins Marines

DOUGLAS MacARTHUR BOWERS

Douglas MacArthur Bowers, 17, of 2141 Sedgwick st., whose father, Clarence, served under Gen. MacArthur in the Rainbow division in World War I., last week became the first Chicago youth to enlist under the marines' new peace time recruiting program for 17 year olds. He has begun boot training in San Diego, Cal. Three brothers are in service: Staff Sgt. Robert in Canada, Corp. Donald in Germany, and Pvt. Patrick in France.

Get Honorable Discharges

North side soldiers recently discharged from the Fort Sheridan separation center include:

Pvt. W. E. Frauenholz, 3513 N. Marshfield.
Pvt. Paul Frederick, 1820 Cleveland av.
Sgt. William B. Goldman, 426 Roscoe st.
Sgt. George N. Patis, 2535 N. California av.
Pvt. Joseph A. Manzolick, 1523 School st.
Pvt. Gunnar R. Sundberg, 1410 Bryn Mawr.
T/5 George R. Sharpe, 131 Cornelia av.
T/5 Peter Cazanidas, 344 Concord pl.
T/5 Carl J. Suters, 1909 Fremont st.
Sgt. John L. Coleman, 2511 Eastwood av.
Pvt. Alfred N. Parance, 608 N. Halsted st.
T/4 Alphonse J. De Cook, 6411 N. Hamilton.
Col. William H. Gerbers, 1041 N. Byron st.
Sgt. Thomas Walsh, 5908 Kenmore av.
T/4 Martin W. Distzel, 2242 Burling st.
Sgt. Martin N. Fulton, 809 Cornelia av.
T/4 Joel A. O'Shannon, 1227 Columbia av.
T/5 Albert O. Ralberh, 3010 N. Hermitage av.
T/5 Patrick J. Barrett, 2123 Seminary av.
T/5 Rethne Faber, 40 E. Oak st.
T/4 George E. Brucker, Northbrook.
T/5 Ellis L. Halliday, 5918 N. Rockwell st.
Pvt. W. C. Kletki, 2111 Montrose av.
T/4 Elmer H. Schenkel, 3906 N. Hoyne av.
T/5 F. M. Rothschild, 3150 Sheridan rd.
Pvt. J. S. Keslinke, 2720 Wayne av.
T/5 J. J. Amara, 1714 Sedgwick st.
Sgt. H. J. Grevin, 551 Wellington av.
Sgt. E. H. Smith, 818 Eastwood av.
Pvt. J. M. Krause, 2001 Devon av.
T/5 R. T. Evans, 917 N. La Salle st.
Sgt. August Zambito, 418 Belden av.
Pvt. J. J. Grigola, 1853 Fremont st.
Sgt. N. J. Edens, 316 Oak st.
T/4 A. J. Brost, 1242 Hood av.
Pvt. E. A. Martinek, 2715 Wayne av.
T/4 M. R. Van Hende, 6575 Lakewood av.
T/5 F. A. Cincinelli, 4441 N. Winchester.
Pvt. W. C. Boland, 6548 Glenwood av.
Sgt. L. A. Wagner, 7425 N. Campbell av.
T/5 John Ball, 746 Brompton av.
Pvt. J. W. Kotz, 1430 Granville av.
Pvt. S. M. Dunder, 5041 Kenmore av.
Sgt. C. R. Dennis, 727 Roscoe st.
Pvt. S. S. Puliano, 1265 Leland av.
Pvt. August Porth, 3210 Clifton av.
Corp. Isaac Campbell, 1460 N. Clark st.
T/4 J. P. Glaub, 2631 Eastwood av.
T/5 A. J. DeLeonardis, 1243 Columbia av.
T/5 H. R. Baum, 5042 Winthrop av.
Sgt. R. V. Kirkland, 4236 Kenmore av.
T/3 Douglas Walsh, 1400 Lake Shore dr.
Pvt. Louis Bloom, 2812 Cambridge av.
Sgt. Bernard Curtis, 6353 Wayne av.
T/4 J. F. Mueller, 3141 N. Paulina st.
Pvt. W. C. Henry, 839 Fullerton av.
T/4 R. I. Simon, 2738 Pine Grove av.
Pvt. G. A. Newquist, 1458 Hollywood av.
Sgt. H. B. Mundt, 1327 School st.
T/4 R. A. Franson, 1945 Foster av.
WAC Pvt. Frances K. Freitag, 2033 Orleans.
T/4 C. L. Ashby, 6745 Clark st.
T/5 W. L. Depenbrok, 1840 Larrabee st.
Sgt. W. A. Buchanan, 3429 Elaine pl.
Sgt. S. H. Levin, 451 Melrose st.
Pvt. W. M. Brown, 611½ Arlington pl.
Sgt. A. E. Johnson, 5009 Clark st.
Sgt. H. C. Creel, 4217 Sheridan rd.
Sgt. H. D. Covert, 5450 N. Campbell av.
T/5 O. R. Winn, 645 Belmont av.
Sgt. Frank Parker, 1015 Newport av.
T/5 W. A. Hehn, 1704 Larrabee st.
Sgt. J. A. Railton, 5615 Winthrop av.
Sgt. R. G. Clayton, 910 Webster av.
T/5 S. J. Giambrone, 2508 Eastwood av.
Pvt. B. O. Dahlstrom, 5916 N. Paulina st.
Sgt. A. J. Friedan, 2629 Burling st.
T/4 D. R. Erickson, 817A Cornelia av.
T/4 H. L. Rest, 819 Cuyler av.
Sgt. R. E. Keers, 64 E. Jackson blvd.
Sgt. J. A. Taylor, 4880 Clark st.
Pvt. J. J. Toporek, 2207 N. Damen av.
Pvt. M. J. Henry, 6516 Glenwood av.
Pvt. L. T. Farina, 1506 Hudson av.
Sgt. R. E. Poulsen, 7545 Sheridan rd.
Sgt. L. H. Gillet, 664 Buckingham pl.
T/4 L. B. Friedman, 6930 Greenview av.
Sgt. J. K. Hayes, 4940 Winthrop av.
Pvt. D. L. Prowse, 5330 Kenmore av.
Sgt. J. J. Cannova, 2132 Kenmore av.
Sgt. J. L. Forsberg, 945 Gordon terr.
T/4 Alphonse Lanners, 1533 Highland av.
Pvt. Tony Tyssen, 180 N. Michigan av.
Sgt. A. C. Wolter, 2122 Waveland av.
T/4 W. G. Hughes, 25 W. Huron st.
Pvt. Paul Spiel, 1615 Thorndale av.
Sgt. C. W. Morris, 160 N. La Salle st.
Sgt. Carlo Tamboli, 1304 Henderson st.
Sgt. Eli Freeman, 6427 Greenview av.
Sgt. W. M. Shaw, 4752 Malden st.
Sgt. W. M. Christensen, 2215 Bissell st.
Pvt. M. J. Morreale, 1311 Sedgwick st.
Sgt. Edward Krunig, 3338 N. Ashland av.
T/5 A. A. Zeiger, 5115 N. Western av.
Pvt. S. N. Rabin, 2756 Pine Grove av.
Sgt. R. J. Harper, 2243 Foster av.
Pvt. J. S. Cordell, 717 Montrose av.
Sgt. F. J. Cardiff, 6435 N. Hoyne av.
Pvt. R. L. Ficenec, 1651 Olive av.
Sgt. J. F. McHale, 217 E. Superior st.
T/5 S. G. Shuger, 931 Margate terr.
T/4 C. G. Boldt, 5706 Clark st.
Sgt. S. G. Williams, 819 Wrightwood av.
Corp. J. A. Crow, 3758 Fremont st.
Pvt. C. E. Johnson, 730 Cornelia av.
Pvt. A. R. Bennett, 3518 N. Seeley av.
T/5 R. G. Haglund, 4847 Ravenswood av.
Pvt. Lawrence Schiro, 1944 Fargo av.
T/5 G. A. Gillis, 2101 Lawrence av.
Pvt. E. M. Cherman, 5000 Marine dr.
Sgt. Frederick Wozik, 2467 Gunnison st.
T/4 S. S. Sode, 937 Cullom av.
Pvt. Alphonse Landers, 1150 Lake Shore dr.
Pvt. George Baresi, 954 Armitage av.
T/4 H. F. Miller, 1738 Summerdale av.
T/5 L. N. Koris, 1015 N. State st.
Pvt. A. C. Apanay, 113 W. Ontario st.
Sgt. Ira L. Lavin, 561 Stratford pl.
Pvt. W. T. Bentley, 3543 Fremont st.
Sgt. John D. Franks, 946 Wellington av.
Pvt. Albert Steinberg, 619 Aldine av.
Pvt. Maynard Day, 3258 Sheffield av.
T/5 T. J. Matt, 2505 Cullom av.
Sgt. J. W. Taylor, 1433 Argyle st.
Pvt. P. R. Schroeder, 3458 Eastwood av.
Sgt. G. C. Ahlander, 2337 Touhy av.
Sgt. T. P. Brown, 2040 Birchwood av.
Corp. F. W. Picketts, 1446 N. Wells st.
T/4 M. J. Lavelle, 21 W. Superior st.
Pvt. N. J. Stemper, 1656 Bissell st.
Corp. W. S. Keller, 105 E. Delaware pl.
Pvt. W. J. Baumann, 1236 Henderson st.
Pvt. T. C. Thompson, 5209 Kenmore av.
Sgt. W. E. Hubmaier, 3144 Southport av.
Pvt. Thomas J. Fahey, 914 Wrightwood av.
Sgt. J. N. Wagner, 1742 Wallen av.
T/5 Eli April, 830 Roscoe st.
Sgt. F. H. Kuehn, 2033 Sheffield av.
Corp. John Weir, 823 Agatite av.
Pvt. M. H. Cunningham, 2941 N. Halsted st.
WAC Pvt. Elizabeth Becker, 4431 N. Winchester.
WAC Pvt. Gloria J. Martin, 1134 Sunnyside av.
WAC T/5 Madeline Good, 5920 Ridge av.
T/5 L. J. Lindberg, 2424 Catalpa av.
Pvt. Anthony Mier, 1019 N. Dearborn st.
Corp. Erich Gergs, 1930 Warner av.
Pvt. F. L. Hawekotte, 7407 N. Damen av.
Pvt. J. E. Forrest, 920 Wilson av.
Pvt. E. P. Snider, 522 Belden av.
Pvt. Walter Milanski, 2356 N. Damen av.
T/5 Eugene Gumbiner, 1629 Farwell av.
T/3 Henry Vandervalk, 2501 Clybourn av.
Pvt. C. E. Bogdanowicz, 1233 Montana st.
Sgt. R. L. Straights, 933 Belmont av.
Sgt. O. C. Karnopp, 7709 N. Ashland av.
WAC Sgt. Elaine Carroll, 6891 Newgard av.

EVANSTON

Pvt. Lloyd T. Hillsberg, 1416 Gray av.
Pvt. Robert B. Royse, 847 Judson av.
Sgt. Dale C. Blomgren, 114 Callen av.
Sgt. Charles S. Miner, 1125 Davis st.
Corp. George A. Graham, 2026 Maple av.
Corp. George N. Miller, 428 Greenwood av.
T/5 Alfred K. Sauer, 2630 Crawford av.
Pvt. David A. Zoolish, 1170 Chatfield av.
Pvt. Alfred A. Lass, 1409 Greenleaf av.
Pvt. W. W. Poole, 1412 Judson av.
Sgt. M. T. Wall, 1908 Central st.
Sgt. W. C. Fleming, 1418 Lake st.
Sgt. W. T. Dobyns, 1017 Ashland av.
T/4 Samuel Mitchell, 1937 Wesley av.
T/5 R. T. Wilcox, 410 Ridge av.

WILMETTE

Pvt. Le Roy C. Elkin.
Sgt. Ralph E. Borre.
Pvt. Harold N. Braun.

WINNETKA

T/4 Joseph Zudonyi.
T/3 L. W. Anderson.
Pvt. S. S. Feldman.

OTHER SUBURBS

T/4 Rudolph Kless, Northbrook.
Sgt. J. L. Boone, Waukegan.
T/5 W. L. Courtright, North Chicago.
Sgt. Stanley Chambers, North Chicago.
T/4 H. F. Borre, Wilmette.

Names were released by Brig. Gen. John T. Pierce, Fort Sheridan commander.

REHEARSE NORTH SIDE SYMPHONY ON WEDNESDAY

Fall rehearsals for the North Side Symphony orchestra will begin at 8 p. m. Wednesday in the parish hall of Unity Lutheran church.

Rudolph Reiners, conductor, said auditions for new members will be held preceding the rehearsal. Competent nonprofessional instrumentalists are invited to attend, he said.

Board directors are Kurt Dreifuss, chairman; C. C. Duerr, vice chairman; E. M. Zeisler, treasurer; Miss Lucille M. Halwes and Mrs. Marjorie Miller, secretaries; Miss Grace Belanger, Mrs. Michael De Crescentis, Miss Bonnie Fletcher, H. E. Fruth, M. A. Goldberger, C. J. Jackson, Miss Esther Katz, Mrs. S. A. Meyer, Miss Bernice Rogers, Emil Schlatter, and A. J. Strohm.

American Women in Service

Corp. Myrtle Grooms, daughter of Mr. and Mrs. Forrest R. Grooms, 3739 N. Marshfield av., is a clerk in the marine corps women's reserve post exchange in Hawaii. Enlisting in May, 1943, Corp. Grooms was stationed at Camp Pendleton, Cal., before going overseas last February. She was a statistical clerk for an insurance company in civil life.

Myrtle Grooms

Lt. Betty Rothenberg, 1619 Summerdale av., is with the army nurse corps on Okinawa.

After 14 months with the army nurse corps in Europe, 1st Lt. Kathryn L. Bingaman, sister of Charles C. Bingaman, 1114 Maple av., Evanston, is at a redistribution station in Miami Beach, Fla. Before entering the army Jan. 15, 1943, Lt. Bingaman was a private nurse.

Lt. [j.g.] Anne S. Olmstead has been spending a leave with her mother, Mrs. S. H. Olmstead, Winnetka. Lt. Olmstead received her commission in July, 1943, and has been stationed in the cable censor's office, San Francisco, Cal. She was graduated from New Trier Township High school and the University of Vermont, at Burlington.

Corp. Rethna Faber, 40 E. Oak st., is one of 48 WACs in Caserta, Italy, awaiting passage to the United States after almost two years in Italy. They arrived in Naples in November, 1943, and have served at various stations on the peninsula.

A pharmacist's mate 2d class in the Oakland, Cal., naval hospital is Martha Anne Stein, daughter of Mr. and Mrs. Benjamin F. Stein, Waukegan. Miss Stein enlisted while a University of Chicago student and has been in California 14 months.

CARPETS—LINOLEUM
Pre-War Carved Wilton, American Oriental
Genuine Oriental and Chinese Rugs
Bigelow, Mohawk and Gulistan Carpeting
WAREHOUSE REMOVAL SALE
Genuine Chinese and Oriental Rugs. $75 Up
9 and 12 FT. CARPET....$4.95 Sq. Yd. Up
Stair and Hall CARPETING, 98c Yd. Up
9x12 RUGS ....$18.95 Up
Room Size Throw Rugs..........$1.29 Up
LINOLEUM
INLAID LINOLEUM and BATTLESHIP Patterns and Varieties in All Weights. ALSO COMPLETE STOCK OF CONGOLEUMS by the yard and standard rug sizes. BEAUTY WALL COVERINGS.$1.10 Sq. Yd. ASPHALT TILE..................8c per Sq.
Balaban Floor Covering
1547 W. ROOSEVELT RD. CAN. 1558
OPEN THURSDAY, SATURDAY EVES.

BUY WAR BONDS AND STAMPS

BEST & CO.

when the SCHOOL OUTFITTING program gets underway . . . it's to Best's for quality and value.

1. The all wool polo cloth reefer is camel color and double-breasted. Wool lined for extra warmth. All sizes 4 to 10..35.00
Sizes 11 and 12..........39.95
Eton cap to match. Sizes 6½ to 7⅛..3.50

2. Jacket suit of all wool herringbone tweed—sturdy and smart. Brown.
All sizes 7 to 12..........22.50

3. A junior coat of tan water-repellent cotton gabardine is lined with warm alpaca pile woven on a cotton back. The collar is dark brown Laskin-dyed Mouton Lamb.
Even sizes 4 to 10..........18.65

4. This Harris tweed reefer has a warm wool removable lining. Brown or blue-gray. All sizes 4 to 10..........35.00
Sizes 11 and 12..........39.95
Eton cap to match. Sizes 6½ to 7⅛..3.50

5. Eton suit of all wool herringbone tweed. Tan, brown or blue-gray.
All sizes 4 to 8..........15.95
Eton cap of all wool flannel. Brown or gray. Sizes 6⅜ to 7⅛..........2.50

6. All wool tweed sport jacket. Small checked pattern with light overplaid. Tan or gray. All sizes 7 to 11..........16.95
Junior slacks of wool flannel with side elastic and self belt. Gray.
Even sizes 6 to 12..........6.95

7. Inner-outer shirt of cotton hopsacking. Blue, tan or maize.
Even sizes 6 to 16..........3.00

8. All wool sleeveless sweater of a rib stitch. Navy, tan or light blue.
Even sizes 6 to 16..........3.75

9. All wool rib stitch sweater with long sleeves. Navy, brown, tan, dark green or light blue. Even sizes 6 to 16..........5.95

Mail and phone orders filled • Postage prepaid everywhere in the U. S.

BEST & CO.
OF NEW YORK
WINNETKA—700 EAST OAK STREET • WINNETKA 4360
CHICAGO 3—20 S. MICHIGAN AVENUE • STATE 2393
WINNETKA BEST & CO., INC. • EVANSTON CALLS—DAVIS 7900
Copyright, Best & Co., Inc., 1945

Overseas—Xmas
SPECIAL

You select from five different proofs, delivered to you as permanent, non-fading photographs for keeps. Your favorite pose will be finished into one beautiful 5x7 Salon Portrait and one lovely wallet-size photograph, either one hand colored in oils, according to your choice!
ALL 7 only $2.95
October 15th Is Deadline for Overseas Mailing!
Thurs. & Saturday till 9:00 p. m.
Closed Wednesdays & Sundays
cinefoto
STUDIOS
3246 N. LINCOLN AVE.
BITtersweet 0055
South Side 2114 E. 71st HYDE Park 0878
1359 E. 63rd MIDway 1900

Bezark's
Open Monday and Thursday Nights—All Day Saturday

SUITS with a new 1946 look
They're soft and subtle—with shoulders rounded . . . necklines collarless . . . armholes deeper. Suit illustrated is of a lovely gabardine bound in same fabric. Front and back pleated skirt. A great variety of colors. All sizes up to 20. Lots of other gabardines, too, in our most complete selection of suits.
$39.95
BEZARK'S 808 DAVIS STREET EVANSTON
Open an account in a minute. Take your purchase right with you.

CATHOLIC CLUB WOMEN OUTLINE PROGRAM PLANS

Dessert Bridge Sept. 19 to Open Season

The winter calendar of the Evanston Catholic Woman's club will offer lectures on varied subjects, musical and art programs, and reviews of plays, Mrs. George Wendt, program chairman, has announced.

The fall season will open with a dessert bridge for 30 new members Sept. 19 in the clubhouse. Mrs. J. S. Kearney, membership chairman, will be assisted by Mrs. Joseph Baldez, Mrs. E. H. Brown, Mrs. G. D. Crain Jr., Mrs. Leland Eastman, Mrs. Maynard Gamber, Mrs. Jack Gibson, Mrs. Edward Griffin, Mrs. Harry Hobson, Mrs. Dana Hubbard, Mrs. Robert James, Mrs. Urban Lavery, Mrs. Joseph McGowan, Mrs. Robert Murphy, Mrs. John O'Keefe, Mrs. J. D. Sharkey, Mrs. H. C. Wolf, and Mrs. Bernard Vaughan.

Mrs. Paul Zimmer will have charge of a benefit party and fashion show Sept. 26 in the Evanston Woman's club. Proceeds will go into the club's philanthropic fund. Assistants will be Mrs. H. C. Wolf, Mrs. C. D. Ashworth, Mrs. H. S. Patton, Mrs. E. M. Wallace, Mrs. A. F. Bancel, Mrs. F. L. Finlayson, Mrs. H. E. Hobson, Mrs. E. S. Marsh, Mrs. W. F. Schildgen, Mrs. W. J. Byrnes, Mrs. W. M. Wadden Jr., Mrs. M. J. Sheehan, and Mrs. Medrick Johnson.

Programs to Open Oct. 10

The first program meeting will be held Oct. 10, when Mrs. Arthur M. Houser Jr., who for 17 years frequently has attended New York and Chicago theater productions, will review a group of current Broadway plays. Nancy Carr Young, concert singer who made her debut last spring in Kimball hall, will appear at the November meeting, with Marjorie Maulsby as accompanist.

Ann Harrigan, social worker of Friendship house, will discuss "Interracial Justice" in December. Bernice Clifton and her Seeing Eye dog will appear in January, and the Rev. H. C. Gardiner, S. J., literary editor of the American Catholic Weekly, will lecture on "Today's Books and Christian Principles" in February. The March program will be a play review by Maxine Stetson.

Offer Literature Series

On the program committee are Mrs. F. L. Finlayson, Mrs. D. M. Hubbard, Mrs. Urban Lavery, Mrs. Mark Morrissey, and Mrs. F. J. Powers. In addition the art and literature committee will offer a program on the third Wednesday of each month, under direction of Mrs. Edward D. Griffin.

The series will open Oct. 17 with an illustrated lecture on modern painting by Mrs. Robert Jones, Evanston artist who gave a solo exhibit last spring in the Art institute. Sister Mary of the Angels, faculty member of St. Xavier college, will lecture in November. St. Elizabeth's High school glee club will sing Christmas music in December. Charlotte Olson, interior decorator, and Celeste Carlyle, fashion analyst, are other scheduled lecturers.

Navy Dentist and Bride

LT. AND MRS. ROBERT BOWEN

Eloise McCarty, formerly of 5417 Kenmore av., became the bride of Lt. Robert Bowen of the Great Lakes Naval Training center in a recent ceremony at John Timothy Stone chapel of the Fourth Presbyterian church. Mrs. Bowen, daughter of Mr. and Mrs. Ambrose McCarty of Chenoa, is a graduate of the University of Illinois. Lt. Bowen is a graduate of Northwestern dental school. He served 26 months in the South Pacific. His parents are Mr. and Mrs. Fred Bowen, Bloomington.

LUXEMBURG MEN TO HOLD ANNUAL HARVEST FETE

Event to Be Given in Lincolnwood

The Rogers Park section of the Luxemburg Brotherhood of America will stage its 42d annual Schobermesse today and tomorrow at Old Limits picnic grounds, Lincolnwood.

The two day harvest festival, which is modeled after that celebrated each year in Luxemburg, is expected to attract more than 7,000 persons from the north shore area.

Participants will bring the best of their harvests for exhibition. The program also will include folk and ballroom dancing and old world games.

John Mix is general chairman. Committee chairmen include Consul Gen. John Marsch, reception; Math Jung, entertainment; Nicholas Nilles, program; John Victor, exhibits, and Leo Eschette, refreshments.

Committee members are Al Ammon, Joseph Aigner, Henry Becker, Sidney Clark, August Eischen, Anthony Flam, Nicholas Flam, Freda Gilson, John Guirsch, Peter Heiderschmidt, Claude La Plume, Joseph La Plume, John Lang, Nicholas Lentz, Martin Miller, Alex Mollitor, Peter Rolling, Leonard Radermacher, Anthony Schlitz, George Schreiber, George Streicher, John Schultz, J. P. Winandy, and Arthur Clesen.

Hamlin Park Y. M. C. A. Holds Swimming Classes

Swimming classes are being conducted from 7 p. m. to 8:30 p. m. each Tuesday at Hamlin Park Y. M. C. A. Beginners and intermediate groups are taught by Miss Margaret Huesby, Red Cross swimming instructor.

JEWS TO OPEN ROSH HASHANA RITES ON FRIDAY

Rosh Hashana, the Jewish New Year 5706 will be ushered in by north side synagogs with services which will open Friday night and continue thru Sunday morning.

The holy day will begin a 10 day period of prayer and repentance, considered the most solemn in the Jewish calendar, which will end with Yom Kippur, Sept. 17.

More than 3,500 members of Anshe Emet synagog will participate in rituals, which will be conducted in the synagog, the community hall, the chapel, and the Essex theater, 717 Sheridan rd.

Rabbi Goldman to Preside

Rabbi Solomon Goldman will preside at the synagog, Pine Grove av. at Grace st., at services at 7 p. m. Friday and 9:30 a. m. Saturday and Sunday.

Cantor Moses J. Silverman, assisted by a choir of 50 voices, directed by Hyman Reznick, will cant the service.

The community hall schedule will be the same as that in the synagog, with guest Cantor Stanley Martin and Rabbi Nathan Gaynor performing the ritual.

Chapel services will be held at 7:30 a. m. and 10 a. m. Saturday and Sunday. Children will observe the New Year Saturday morning at the Essex theater. Albert Elazar, educational director of the Hebrew school, will preside.

Temple Sholom Services

Dr. Louis Binstock will preside at services at 8 p. m. Friday at Temple Sholom, 3480 Lake Shore dr., and at the adult service at 10 a. m. Saturday. Winifred Heckman and the temple choir, directed by Max Sinzheimer, will sing.

Dr. Abram Hinchberg, rabbi emeritus, will conduct the children's observance at 8:45 a. m. Saturday.

Because the main auditorium of Temple Mizpah, 1615 Morse av., is not large enough to accommodate the assembled congregation, Rabbi Joseph Singer will conduct the ritual at 8 p. m. Friday and 10 a. m. Saturday at the Adelphi theater, Clark st. and Estes av. His Friday address will be "Welcome to Peace," and Saturday he will speak on "The Rebuilding of a Ruined World."

COOKS, BAKERS OF ARMY TO GIVE SUBURBAN SHOW

All types of army rations and equipment for their preparation will be on display as a part of the victory garden exhibit sponsored by the Highland Park Men's Garden club today in Lincoln school, Highland Park. Instructors from Fort Sheridan Cooks and Bakers school will answer questions and explain uses of equipment.

Miniature models of a mobile mess and a mess hall, and K, C, and D rations which are used to equip paratroopers and life rafts will be shown. More than 20 types of dehydrated foods and methods of preparation will be demonstrated.

Included in the display will be a pack stove, which feeds as many as 25 men and is transported on a soldier's back; a gasoline stove, used for small detachments, and a big field range, used to feed larger groups.

Bride of Captain

MRS. EDWIN A. CROST

Laraine Glick, daughter of Mr. and Mrs. Joseph Glick, 752 Irving Park rd., recently became the bride of Capt. Edwin A. Crost of the army medical corps, son of Mr. and Mrs. Albert Crost, 1936 N. Clark st. The couple is living in Black Mountain, N. C., where Capt. Crost is stationed.

University Guild

Louise Leonard Wright, head of the Chicago Council of Foreign Relations, will lecture on "America's Foreign Policy" before the University guild Oct. 1.

FORT DEARBORN D.A.R. UNIT TELLS PROGRAM PLANS

Following a D. A. R. custom of presenting programs dealing with patriotism and youth welfare, Fort Dearborn D. A. R. chapter of Evanston will use the slogan, "So Proudly We Serve," for its fall series, opening at 1:30 p. m. Sept. 17 in the Evanston Woman's club.

Mrs. Schneible

Mrs. Wendell C. Perry, Wilmette, will preside as regent and Mrs. Frederick Mindler will discuss the organization's service for its own members. A reception for new members will follow. Other speakers for the year have been announced by Mrs. Francis Schneible, vice regent and program chairman.

Mrs. Gertrude S. H. Galloway, state Red Cross chairman for the group, will speak Oct. 15. D. A. R. approved schools will be the subject Nov. 19 of Mrs. Samuel J. Campbell, former national treasurer general and schools chairman.

Seasonal music by Louise Evans, pianist, and Jessie Buchtel, violinist, and a talk by Mrs. Thomas R. Hemmens, state vice regent, on D. A. R. services for youth will compose a Christmas program on guest day Dec. 17. "We Serve the Melting Pot" will be the subject of a January talk by Miss Helen McMackin, vice president general, on the group's work at Ellis Island.

International peace will be the theme of three spring talks by Kenneth Bumstead, senior British consul in Chicago; Mrs. George F. Dasher, state chaplain; and a third speaker to be announced.

PRE-SCHOOL TEA IN EVANSTON TO BE HELD SEPT. 13

New students in National College of Education will be guests at a pre-registration tea from 3 to 5 p. m. Sept. 13 in the college alumnae room. Miriam Mills Cousins, Evanston lyric soprano, will sing.

Receiving will be Miss Edna Dean Baker, college president; Mrs. Pauline Galvarro, dean of students; Miss Dorothy Weller, Town Girls' association sponsor, and June Smyth, Margaret Lounsbury, and Louise Hanchett. Presiding at the tea tables will be Mrs. Edward Meyer, Mrs. William Moore, and Mrs. Jay Burns, all of Evanston, and Mrs. S. L. Chapin, Wilmette.

North side student hostesses will include: Patricia De Costa, Shirley Mason, Gloria Newlands, Mary Tellian, Jeanne Davis, Margaret Morris, Judith Poole, Betty Meyer, Doreen Hanck, Esther Moore, Jane Hildebrand, Ruth Leucke, Sarah Lightner, Barbara Griegg, Marjorie Getz, Dorothy Wolsey, Nancy Belnap, Joanne Brown, Helen Wright, and Ellen Hinckley.

BRIGHT OPPORTUNITIES AHEAD
For Business Trained Young People
Students Now Registering for
FALL TERM
Secretarial, Accounting, Comptometry
Beginning, Advanced, Review Courses
DAY AND EVENING SESSIONS
Veterans—Ask Us About G. I. Training.
Visit, Write or Phone for Bulletin.
Secretarial Institute
Successor to
Metropolitan Business College, Est. 1873
LINCOLN AVE., ROSCOE and PAULINA
CHICAGO 13, ILL. GRAceland 2227

LINOLEUM
CARPETS
All Famous Brands
Genuine Inlaid Installed, $1.59 Sq. Yd.
12 sq. yds. or more. Small charge for bathroom.
Felt Base........49c up sq. yd.
9x12 Felt Base Rug.........$4.95
Large Selection of 6 & 9 Ft. Widths
9x12 Deep Pile Rug.......$18.95
(SOUTH SIDE STORE ONLY)
MARSH FLOOR COVERING
6503 S. Halsted St. ENG. 0294
4812 N. Western Ave. ARD. 4100
Open Thurs. and Sat. Eves.

Buy More War Bonds and Stamps

BLUMS-EVANSTON
616 CHURCH STREET

Store hours
including Saturday
9 to 5:30

Designed to lead double lives

softly tailored suits with dress-up blouses... to take you blithely and becomingly through busy days and on to festive evenings... two from an important suit collection

2 pc. suit in forest green with black blouse
suit $49.95
blouse $25.00

2 pc. black wool with yoke stripes of fucshia and mauve
suit $45.00
blouse $8.95

BLUMS-VOGUE TOWN & COUNTRY BLUMS-NORTH

Edgar a stevens
Evanston

True, any way you look at suits, you love their anytime, anywhere smart appearance. Particularly true of the new suits—of their understated simplicity. For the emphasis is on *you*—with rounded shoulders, rounded-in waists, eloquent details. And they're all so individual—like you—like these from Stevens' new collection.

left, Stroock striped wool cardigan, 59.50
middle, Venetian covert cloth classic, 35.00
right, Wing-sleeved belted suit in "Kashmiro" (wool and rabbit's hair)
59.50

Edgar A. Stevens, Inc.-Evanston

Store Hours 9:30 to 5:30—Mondays and Thursdays 9:30 to 9:30
Air Conditioned for your shopping comfort

STEP UP PLANS FOR FALL WAR FUND CAMPAIGN

New Leaders Appointed; Aid for Vets Told

Because the conclusion of the war did not end fund needs for the continuance of the U. S. O. and seamen's centers and rest homes overseas, War Citizens Relief, and the financing of health and welfare stations in Chicago, the Community and War Fund drive for $13,040,700 still will be launched in the Chicago metropolitan area Oct. 1.

Thirty-six per cent of the Chicago quota will be used for the continuance of the health and welfare agencies, and for the support of the recently established veteran's information bureau, 105 Adams st.

Overseas U. S. O. and United Seamen's Service centers, and the financing of U. S. O. camp shows, together with the establishment of clubhouses and rest homes for American occupational forces will absorb 29 per cent of the fund.

27 Per Cent to Other Lands.

Twenty-seven per cent of the money will be used to alleviate conditions of the peoples of recently liberated countries. Almost a third of this War Citizens Relief Fund will go to China for the establishment of orphanages and maintenance of hospitals in what was Japanese occupied territory.

The remaining 8 per cent will be divided into equal shares for a contingency fund, which last year supplied $100,000 for the opening of the Veteran's Information center, and for the administrative fund from which executives and employes receive their wages.

Stuart W. Cochran, chairman of the fund's suburban division, in announcing the organization's post-war policy, stated, "Our people's desire for peace demands they aid the starving nations thru contributions to the fall drive. The seeds of another war would find fertile ground in hungry countries. Coupled with needs of our service men abroad and health and welfare problems at home the fund has much to cover."

Lake County Ready.

Organization work by E. F. Nelson, chairman of region 1, which comprises Lake county, was completed with the appointment of four leaders. All of his district chairmen now have been chosen.

New leaders are C. A. Faulkner, Gurnee; C. M. Trowbridge, Grays Lake; Irving Enevold, Libertyville, and James W. Collins, Deerfield.

Nelson also announced that Collins already has selected his community chairmen and is one of the north shore's first district chairmen to become a member of the fund's 100 Per Cent club, membership in which is awarded chairmen who have completed organization of their volunteer staff. The recruits will solicit funds for the war related agencies and suburban chests and charities during the fall campaign.

Subleaders Are Named

Working with Collins will be: Charles E. Timson, in charge in Deerfield and Bannockburn; James M. Murphy, Highland Park; Charles Fiore, Vernon township, Libertyville, and Highwood, and Ralph L. Furguson, Lake Bluff.

Knight C. Cowles will be in charge of the Lake Forest community, and Albert W. Conover Waukegan and North Chicago communities.

James E. Sterling, chairman of the city division, which will solicit contributions from small business firms and also will conduct house to house solicitations, has announced appointments of director and codirector in the city division's region 7 on the north side.

Ernest O. Geisel, manager of Chicago operations for the General Finance corporation, 184 W. Randolph st., has been named director, and Charles Armour, security analist with the Northern Trust company, 50 S. La Salle st., co-director.

The 7th region extends from Armitage av. on the north to Randolph st. on the south, and from the north branch of the Chicago river to Lake Michigan.

General chairman for the Chicago area drive is Walter P. Paepcke.

Suburban Playground Group Elects Officers

Art Olson has been reëlected president of the Highland Park playground and recreation board. New officers are Mrs. David Levinson, vice president; E. T. Skidmore, treasurer; W. J. Hodge, secretary, and George Hartman, activities chairman.

DIARY OF A NEAR-SIGHTED MAN

Tuesday a. m. Broke my eye glasses. Tough luck! They say it takes days to get any optical service. Chap in office says: "Emergency! Take them to Dr. Teiwes."

Did so before lunch. Were ready for me at 1:50, same day. Some service, and all okay. Surprisingly low prices there, so ordered extra pair to have at hand.

* * * *

Such happenings are frequent, and disturbing. Accidents will happen. And here we have all equipment and ability to render prompt service. No need to suffer discomfort or wait for days and days.

Bring in your broken glasses for quick repair. Accuracy guaranteed. Smart new glasses in any style. Eye tests by appointment if wanted. Same day delivery if needed.

Ten minutes from loop on Ravenswood "L" to Irving Park Station.

DR. TEIWES
OPTICIAN OPTOMETRIST
OPTICAL LABORATORY
1815 Irving Park Road
Opposite "L" Station
GRAceland 8880

★ With AMERICA'S FIGHTERS ★

Robert Remick

Robert M. Remick, coast guard fireman 1st class, is spending a leave with his wife at 459 St. James pl. after 19 months aboard an assault transport. His ship participated in six invasions with two near hits at Okinawa, transported Japanese prisoners to the United States, rescued a bomber pilot near Truk, and had a close encounter with kamikazes. Remick enlisted in 1942. A brother, Richard, recently was honorably discharged from the army.

First Lt. Stephen T. Uurtamo, 3744 Southport av., has been awarded the bronze star for service near Grandvillers, France, when he directed artillery fire on enemy emplacements tho his own position was under heavy tank and mortar fire. Lt. Uurtamo kept his post until two enemy tanks were silenced and much resistance neutralized.

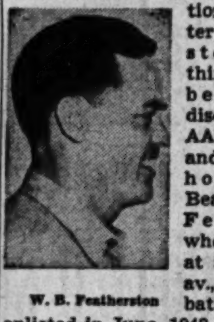
W. B. Featherston

After nine months in Europe as a 9th air force communications section chief, Walter B. Featherston, technician third grade, has been honorably discharged at the AAF regional and convalescent hospital, Miami Beach, Fla. Sgt. Featherston, whose wife lives at 5220 Kenmore av., wears four battle stars. He enlisted in June, 1942.

The bronze star has been awarded 1st Lt. Edward G. Levinson, son of M. K. Levinson, Winnetka, for his part in rescuing a disabled tank and its crew from a mine field on Luzon. Platoon commander in a tank battalion, Lt. Levinson left his own tank under heavy enemy fire and directed his crew in towing the machine to safety. Added hazard was a raging fire in surrounding grass.

Pvt. Frank P. Roccaforte, son of Mr. and Mrs. Anthony Roccaforte, 1144 Larrabee st., has received the silver star for service with the infantry in the Apennines offensive and the battle for the Po valley. A medical aid man, he also wears the combat medical badge and two battle stars. Pvt. Roccaforte entered the army in June, 1944.

Pvt. James J. Toohey, son of Mr. and Mrs. Michael Toohey, 6406 N. Oakley av., is with the 75th infantry division awaiting redeployment from France.

J. E. Diederick

Coast Guardsman Jack E. Diederick, seaman 1st class, son of Mr. and Mrs. E. W. Diederick, 1653 Melrose av., is a cook aboard a transport vessel in the Pacific. Diederick, who saw action last at Okinawa, plans to open a coffee shop when the war is over.

Pvt. Wallace W. Waugh, 908 Sunnyside av., recently spent five weeks in Berlin with the 2d armored division. A tank driver, Waugh wears the Purple Heart.

After 15 months in the China-Burma-India theater, Sgt. Ray Miller, 4070 Sheridan rd., has reported to the AAF redistribution center, Atlantic City, N. J. Miller served in combat intelligence and helped prepare target information for the first B-29 raid on Japan. He entered service in February, 1942.

Gordon E. Roger, 529 Surf st., has been promoted to second lieutenant with the infantry in Europe. He entered service in December, 1942, and has been overseas since last September.

After 26 months in the China-Burma-India theater, Lt. Col. Norman W. Oppenheim, 5705 Clark st., has returned to the Miami Beach, Fla., redistribution station for reassignment.

Richard May

Pvt. Richard May, 1344 George st., is awaiting reassignment at the army ground and service forces redistribution station, Miami Beach, Fla. He was a nazi prisoner seven months. Born in Dresden, Germany, his guards promised him a visit to his birthplace which was denied when the Americans bombed the city.

The bronze star for heroism in the Okinawa campaign has been awarded Sgt. Burton E. Hixson, son of Mrs. Dora Stolle, 7748 Haskins av. The sergeant moved his self-propelled 75 mm. howitzer into the front lines and destroyed a Jap pillbox.

Sgt. Leonard J. Kohnke, son of Mrs. Rose Kohnke, 1460 Irving Park rd., a member of the 36th division of the 7th army, has been awarded the bronze arrowhead. The arrowhead was awarded for his participation in the southern France invasion. Kohnke participated in eight other campaigns.

Corp. Ghysels

Promotion to corporal of Clay Delamarter Ghysels, son of A. G. Ghysels, 120 S. La Salle st., has been announced at 13th AAF headquarters in the Philippines. Corp. Ghysels has been with a fighter group in the Pacific since June, 1944.

After weathering five major Pacific campaigns as cannoneer in a tank battalion, Corp. Kurt D. Seelman, son of Max Seelman, 951½ Cuyler av., feels lucky in escaping with only two injuries. He holds the Purple Heart with one cluster for wounds suffered on Guam and Okinawa. Corp. Seelman and his brother, Bert, of the army quartermaster corps, recently met on Okinawa for the first time in almost three years.

Robert Keating

Aviation radioman 2d class on a long range coast guard patrol bomber, Robert R. Keating, 618 Fullerton pkwy., has received the air medal for participation in flights against enemy submarines and for protecting convoys in the North Atlantic. Three brothers in service are Capt. Donald, a flight surgeon, and Sgt. Charles and Lt. William, both stationed in Germany.

Sgt. Murray C. Sheridan, son of Mr. and Mrs. John E. Sheridan, Highland Park, has been honorably discharged at the Miami [Fla.] AAF regional and convalescent hospital after six months overseas with a B-24 flight crew. Sgt. Sheridan wears the air medal, Purple Heart, and two battle stars. His bomber was shot down over Austria on its ninth mission.

MSGR. MORRISON TAKES POST IN HIGHLAND PARK

After serving 22 years at Holy Name cathedral, the Rt. Rev. Msgr. Joseph P. Morrison has been appointed pastor of Immaculate Conception church, Highland Park.

In assuming the assignment, made at his request, Msgr. Morrison will inaugurate a construction program for the parish. The school, which has not seen major repairs for 25 years, will be renovated. Eventually a new church will be erected.

He also takes on his new duties at a time when the Immaculate Conception parish is making plans for its centennial observance. The church was established as a mission in 1846 and had no resident pastor until 1893.

Succeeds Father O'Neill

Fourth pastor of Holy Name cathedral, the monsignor now becomes the fourth pastor of Highland Park parish, succeeding the late Rev. James D. O'Neill, for 37 years leader of the Immaculate Conception church.

During his pastorate at the cathedral, Msgr. Morrison founded Mundelein Cathedral High school and was co-founder of Maryhouse, a house of hospitality for destitute women. He helped to organize the Catholic Actors' guild and aided in the establishment of the Catholic Lawyers' guild of Chicago.

Trace Cathedral's Growth

His tenure also saw the erection of a new rectory, the renovation of the church, and the establishment of a library and clubrooms for parish societies.

The monsignor received his elementary school training at St. Vincent's school, then went to France, where he studied at St. Be de Bigorre Preparatory seminary of the diocese of Tarbest and Lourdes. He studied philosophy and theology at St. Meinrad seminary, Ind.; St. Bernard seminary, Rochester, N. Y.; St. Mary's seminary, Baltimore, Md., and Catholic university, Washington, D. C.

He was ordained to the priesthood in 1918. After serving as assistant at St. Patrick's church, Joliet, and St. Andrew's, Chicago, he was assigned in 1922 to the cathedral as assistant. He became administrator in 1928 and was named pastor in 1932.

Techny Pupils Get New Bus

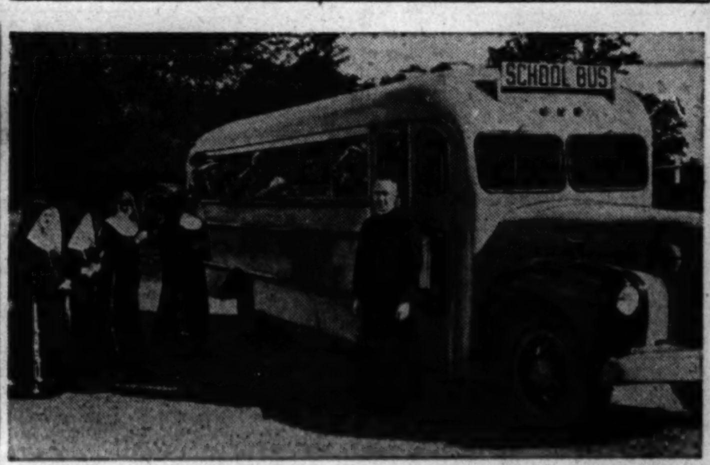

The Rev. C. Haefner, S. V. D., acting pastor of St. Norbert's church, Techny, and four sisters of Holy Ghost academy, Techny, inspect a $3,000 school bus recently purchased for St. Norbert's school. The bus has a 60 passenger capacity.

Give Bronze Star Medal to North Side Sergeant

Sgt. William A. Veto, whose wife lives at 1511 Thorndale av., has received the bronze star for services in support of combat operations with the army in Italy. He was chief clerk of the officer probation and appointment subsection of the personnel division at 5th army headquarters.

Promote Evanston Air Forces Officer on Tinian

Promotion of John Page of Evanston to major was announced recently at headquarters of a Super Fortress bombardment group on Tinian. Maj. Page is a group flight engineer.

For Over 25 Years One of Uptown Chicago's Leading Cafeterias
ONTRA CAFETERIA
1004 WILSON AVENUE at Sheridan Road 1004

Let GEE Help Improve Your Home

MODERNIZE YOUR KITCHEN
Lightens Housework—Saves Steps—Spares Hands

Phone today for Gee's FREE Planning Service. You'll be amazed at how easily your kitchen CAN be modernized . . . and the time and effort saved will be worth a million dollars to you! Low monthly payments. Don't delay!

Before AFTER
Convert your attic or basement into a beautiful apartment. Payments as low as $20 a month . . . you will be delighted at the ease with which old homes can be converted into modern living quarters.

NEW WALL TILES
New, permanent tile walls can be installed in kitchen or bath at surprisingly low cost.

MAKE A NEW ROOM OUT OF AN OLD PORCH
Your present rear porch can be converted into a warm, comfortable room that will add value and beauty to your property. Call for a free estimate by a Gee expert. Long term financing will permit you to enjoy a new room as you pay.

NEW 'PANELED' CEILINGS
Installed Over Old Cracked Plaster
Ivory or white finish; no painting necessary; no fuss; small cost. Add insulation, soundproofing and new beauty to your home in one day.

Your Car Needs a Winter Home
A GEE-built Garage will give you permanent weather-proof protection. If ordered immediately you can avoid delay. PAY NO MONEY DOWN. Make first payment 30 days after completion of garage. Brick or Frame. Phone for free estimate today.

Buy on Gee's Plan Terms Arranged by Phone | Phone Today for Free Estimates by Gee Experts

All Work Done by Approved Skilled Contractors

-------------MAIL COUPON NOW-------------

Send me my Free Copy of your famous booklet of ideas on Rooms, Home Insulation, Kitchen, Baths, etc., beautifully illustrated. Chicago and Suburbs only.

Name ....
Address ....
For Prompt Service Please List Phone..............

I AM PARTICULARLY INTERESTED IN
KITCHEN REMODELING
BASEMENT and ATTIC FLAT
COMBINATION SASH
PANELED CEILINGS
BATHROOMS
PORCH REPAIRS
STORM SASH
ROOFING
INSULATION
SIDING
EXTRA ROOMS

GEE LUMBER & COAL CO.
2 COMPLETE YARDS
So. Side 8100 S. HOYNE AVE. Phone TRIangle 7006
No. Side 6455 RIDGE AVE. Phone HOLlycourt 1640

SUNDAY DINNER from 95c
Includes ... Soup or Cocktail, Salad, Potatoes, Vegetables, Dessert and Beverage.
Served 11 a. m. to 10 p. m.
Yes. Hundreds of discriminating folks dine at the Corner House daily—where they're always sure of getting the very finest food served quickly and quietly in pleasant, congenial surroundings. Come in—yourself—today!

CORNER HOUSE RESTAURANT
100 E. OHIO ST.
Open All Night Ample Parking Air Conditioned

AIR CONDITIONED
THE RANCH RESTAURANT
You can't beat The Ranch for delicious food in a tempting variety of items that will whet your appetite. Served in a delightful atmosphere and in comfortable surroundings.
123 East Oak Street
Ample Parking Open All Night

FOLLOW the CROWD
DANCE AT
LIPP'S LOWER LEVEL
NO COVER—NO MINIMUM
56 W. Madison St. (at Dearborn)
3—BANDS—3
Dancing Mat. and Eve.
CONTINUOUS ENTERTAINMENT

Wonderful View Good Food Too

A view that's always refreshing and food that's always appetizingly good. That's a combination hard-to-beat! Bring the whole family . . . enjoy our home-cooked meals in pleasant surroundings at the new Harbor View Inn.
Complete SUNDAY DINNERS from $1.70
Private Rooms for Parties, Banquets, etc. . . and a Cozy, Friendly Cocktail Lounge.
Mrs. Bryson's Harbor View Inn
In the Webster Hotel
2150 Lincoln Park West

Dine at the New Enlarged
Mme Galli
FAMOUS RESTAURANT
Since 1893
157 E. CHICAGO AVE.
Half Block East of Water Tower
Sunday Dinners, $1.00
Luncheons, 50c
Open Sundays from 1 p.m.
CLOSED MONDAYS
Vintage Wines and Finest Liquors
Phone Delaware 9846

Buy More War Bonds and Stamps

EVERYBODY'S HEADIN' FOR HELSING'S 'CAUSE "Mr. Songs Himself" is back
Mark Fisher
Chicago's Favorite Singer
DICK GALE
A Riot of Laughs
MARTIN BARNETT
Master of Deception
CHARLOTTE KROME
Delectable Dancer
THE NEW YORKERS
Four Musical Men of Note
All This plus
MEL HENKE
America's Leading Exponent of Modern Piano
Continuous Entertainment
World's Finest Beverages
No Admission Charge
Comfortably Cooled
Helsing's
VODVIL LOUNGE
Sheridan Rd. at Montrose

MATH IGLER'S
CASINO
1627 MELROSE ST.
½ Blk. W. of Lincoln—1 Blk. N. of Belmont
Wine and Dine in Comfort Air Conditioned
Continuous Musical Entertainment 'til 4 A. M., Featuring
Harold & Myrtle STRONG
Chicago's Favorite and well-known Piano and Hammond Organ Duo
ART KOCH
INTERNATIONALLY FAMOUS PIANIST AND HIS ENSEMBLE
With ROBERT O'BRIEN & ALVIN JACOBSEN
NO CABARET TAX AT ANY TIME—WELCOME, BOWLING BANQUETS
For Party and Banquet Reservations Call Eddie at WELlington 2001
FAMOUS CASINO DINNER, $1.45 UP
Delicious Fowl, Sea Food, Wild Game
SERVED FROM 12 NOON
Business Men's Lunch Served Every Day
PRIVATE DINING ROOMS FOR ALL OCCASIONS

VOGT'S SUPER OFFERINGS

5-year-old Bonded Sour Mash Kentucky Bourbon
Fifth $3.94 Case $47.28

SPECIAL! 4-YR.-OLD BLENDED WHISKEY
86 proof
Fifth $2.79

Chicago's Greatest Buy on Imported WINE SPECIALS
SYLVA & COSEN'S IMPORTED DOUBLE DIAMOND RUBY PORT
Case $11.00 Fifth $1.82
DOW'S IMPORTED ROYAL DRY PORT
Case $16.76 Fifth $1.50
DOW'S IMPORTED TAWNY PORT
Case $14.00 Fifth $1.28

Well known, long established, nationally advertised 4-year-old Bonded Kentucky Bourbon
Fifth $3.93
One Bottle Limit to Customer

Well known brand, 86 proof straight Bourbon. 4 years old. Full quarts
Case $50.28

LORD AND CHASE
BLENDED & BOTTLED IN KENTUCKY
86 PROOF
Fifth $3.40

VIRGINIA DARE WINE
Light or Red
Fifth 94c

B.P.R. BONDED RYE WHISKEY; 5½ years old.........pint $2.52
CHAPIN & GORE; 93 proof, 5-year-old straight Ky. Bourbon..5th $3.95
OLD McBRAYER blended Whiskey; 93 proof..........5th $3.71
BOND & LILLARD blended Whiskey................5th $3.72
SCHENLEY RESERVE, blended Whiskey; 86 proof.......5th $3.89
GOLDEN WEDDING blended Whiskey................5th $3.43
FLEISCHMANN'S GIN.......5th $3.20
IMPORTED RUM............5th $1.99
CHAMPAGNE—Nationally Advertised brands. By the case or..qts. $1.49
GIN—American Grain; 90 Proof—
Case $26.99 Fifth $2.29

SPECIAL CASE PRICES ON ALL WINES
PORT, SHERRY, MUSCATEL CALIFORNIA WINE
Half gal. $1.69 gal. $3.25
Zinfandel, Dry California Wine. No Deliveries..........gallon $1.49

WE HAVE Rheingold, Edelweiss, Hamm's Primator In ½ barrels and barrels
BEER BY THE CASE ALL ADVERTISED BRANDS
Mail or Phone Orders Accepted. We Deliver Anywhere
We Cater to Parties, Weddings, etc.
Yes, We Have Cigarettes! Cigars by the Box

Remember VOGT'S for Values
HAYmarket 2875
Subject to 2% Occupational Tax
Plenty of Parking Space
Open Every Night Till 12
VOGT'S WINE SHOP
1100 W. ADAMS

GRADUATE 350 STUDENTS AT N.U. SUMMER SCHOOL

Candidates Get Awards in 58 Fields of Study

During the recently concluded summer session at Northwestern university approximately 350 students won degrees and diplomas. The awards, which were mailed to candidates, were granted in 58 fields of study.

Doctors degrees were earned by northsiders Tsan-wen Id, 229 E. Huron st.; Octavia DeC. Eduardo, 808 Hamlin st., Evanston; Miriam A. Locke, 1945 Sherman av., Evanston; Hugh Smythe, 1014 Emerson st., Evanston, and John A. Stuart, 2205 Maple av., Evanston.

Receive Masters Degrees

Masters degrees were granted: A. Lillian Arnesen, 2047 Kimball av.; Harold A. Atkins, 6532 Lakewood av.; Mrs. Hilda Bachrend, 819 Lawrence av.; Erhart Bergstraser, 6441 Wayne av.; Margaret Blount, 6438 N. Damen av.; Leta W. Bowyer, 2112 Grace st.; William S. Donnel, 30 W. Chicago av.; Fred D. Finne, 4035 Sheridan rd.; Pauline J. Hill, 1932 Chase av.; Harry J. Kent, 4803 Lincoln av.; Muriel J. Klinge, 4727 N. Talman av.; Evelyn M. Mayer, 1905 Lunt av.; Elberta Pruitt, 4207 Laramie av.

Dorothy Rolnick, 455 Barry av.; Dorothy E. Stewart, 6914 N. Rockwell st.; Ione Walker, 301 Long av.; Lila D. Wenig, 7656 Greenview av.; Beulah I. Zander, 5644 N. Artesian av.; Connie C. Clough, Glencoe; Jeanette Strandberg, Kenilworth; Louise A. Osiling, Waukegan, and Marie J. Murphy, Zoa Faveright, Rosamond McMillan, and Muriel M. Mayer, all of Wilmette.

Bachelors Degree Recipients

Bachelors degrees were received by Harvy Arkin, 1525 Farwell av.; Hilda Bachrend, 910 Lawrence av.; Sidney Blustein, 540 Wellington av.; Kate Cohen, 3318 Sheridan rd.; Robert A. Holmes, 5145 N. California av.; Elizabeth W. Ives, 7682 Rogers av.; Elaine Kleban, 1900 Pratt blvd.; Kathryn Kociane, 1506 Jonquil terr.; Arlene B. Langhaus, 1160 Farwell av.; Joseph H. Lehmann, 3910 N. Mozart av.; Margaret M. Leppanen, 715 Grace st.

Betty Mahannah, 1528 Thorndale av.; Mimi Morrison, 3500 Lake Shore dr.; George Nicholis, 6741 Sheridan rd.; Earl Novick, 6250 Kenmore av.; Maxine and Lydia L. Ribstein, 6050 N. Rockwell st.; Lydia O. Schweiger, 1841 Lincoln av.; Alexandre Spartus, 7655 Greenview av.; Gordon J. Whamond, 2336 Addison st.; Irwin Widen, 818 Le Claire av.; Eunice Woldhausen, 5717 N. Washtenaw av.; Buelah I. Zander, 5644 N. Artesian av., and Leopold Durko, 1054 George st.

Name Evanston Graduates

Evanstonians receiving bachelors degrees are: Rubin Carles, 1928 Sherman av.; Dorothy C. Coppersmith, 924 Sherman av.; John E. Dahlin, 1814 Dewey av.; Duke C. Fitz-Simmons, 1459 Ridge av.; Helen S. James, 912 Ridge av.; Mary L. Locke, 1945 Sherman av.; Mary Marcellus, 2607 Park pl.; Eve M. Keathley, 2022 Pratt ct.; Mary L. Larimer, 2019 Sherman av.; Emmet E. McInnis Jr., 714 Milburn st.; Marjorie Nuss, 732 Orrington av.

Anne M. Quinlan, 2421 Payne av.; Charlaine A. Scott, 640 Emerson st.; Jeanne L. Skinner, 90 Kedzie st.; Ethel Solway, 1406 Chicago av.; Harold M. Udell, 1453 Ridge av.; A. Dee Dee Valos, 747 Michigan av.

Dorothy L. Crocks and Clarence J. Morrisey, both of Waukegan, won bachelor degrees, as did Carl G. Bretzloff Jr., Ardith E. Millhouse, and Mary E. Strong, all of Wilmette, and George Fisher and Valerie A. Horgen of Winnetka.

Shaare Tikvah Hebrew School to Open Tuesday

The Hebrew school of North Park congregation Shaare Tikvah, 3314 Bryn Mawr av., will open at 3:30 p. m. Tuesday. Joseph Liebenson is principal and David Graubart, rabbi.

Nurse Is Wed

MRS. JAMES WAMPLER

Mrs. James Wampler, the former Hilda Lee Housour, daughter of Dr. and Mrs. J. V. Housour, 1549 Barry av., is continuing her work as a nurse in Hines hospital while her husband attends officer candidate school at Fort Benning, Ga. The bride was graduated from Loyola university and St. Bernard's hospital nursing school. Staff Sgt. Wampler, 3258 N. Natoma av., served 30 months with the army air forces in Alaska.

Electric Clock Service!

Telechron, Hammond and all other electric clocks expertly repaired. Guaranteed workmanship at moderate prices.

4821 BROADWAY

Radio Instructor and Bride

PETTY OFFICER AND MRS. HOWARD W. MOODY

Mrs. Sidney A. Wright, 2207 Pioneer rd., Evanston, has announced the marriage of her daughter, Muriel, to Petty Officer Howard W. Moody, son of Mr. and Mrs. Thomas Moody, Crawford, Neb. They are at home in Gulfport, Miss., where the bridegroom is assigned as radio instructor in the naval training school. He served two years in the European theater. Mrs. Moody is a graduate of Evanston Township High school.

[Toloff Photo]

TRAVELERS AIDS STAY ON JOB TO HELP VETERANS

Evanston Volunteer Tells Experiences

The Travelers Aid volunteer was trying to arrange a walking tour of the loop for some service men who had a wait between trains. Most of the men thought it would be fine, but a corporal disagreed. "I'm in the infantry," he protested.

Mrs. Russell

"And that ended that," smiled Mrs. Hiram S. Russell, 919 Hinman av., Evanston, who has been a volunteer worker almost four years. "It's just one of many unusual and amusing incidents that are routine for Travelers Aid personnel.

"For instance, a soldier en route home after three years overseas confided he was afraid he'd never understand rationing. Since he wasn't even married, I told him perhaps his mother understood the fundamentals by now."

Helps Buy Maltese Cat

"Another time," Mrs. Russell recounted, "an air forces sergeant hesitantly approached my desk in Union station and asked whether he could get the name and symbol of his ship painted in oils on his leather flight jacket. After racking my brain, I called the Art institute and found a student who would do it. Recently, I called several pet shops to find a white Maltese cat with blue eyes for a sailor to give his mother."

Because of continuing heavy travel, Mrs. Russell expects to continue indefinitely her 14 hours of volunteer work each week. Travelers Aid volunteers are stationed in railway terminals, service men's centers, and other focal points. Last year they received almost 3 million requests from service men, war workers, families of fighters, and civilians.

The patience of men and women in service, their eagerness to get home, and their gratitude for the slightest favor are qualities that have impressed Mrs. Russell most. "Also, they're the nicest and cleanest bunch of young people you could find," she declared. "And I mean clean in two ways. Most of them want to know where they can take a shower."

Eager to Be at Home

The number of men who spend days on the road just to stay three or four hours at home is amazing, Mrs. Russell said. Not long ago a marine on furlough from overseas passed thru, traveling five days each way to stay three hours at home. And a sailor en route to Oregon from the east coast was spending 12 days out of a 15 day leave on a day coach.

Mrs. Russell didn't expect the five marines who approached her desk one afternoon to be especially grateful, but the day after she found hotel accommodation for them, they returned to thank her and say how much they liked the suite. They had come to Chicago to see the parents of three buddies who had been killed overseas.

In addition to Yanks, service men from all the united nations come to Chicago. "They wonder at the sky scrapers and are eager to go sight seeing," Mrs. Russell said.

Evanston Bride

MRS. THOMAS M. MOORE

[Koehne Photo]

Jeanne Skinner, daughter of Mr. and Mrs. Garnett C. Skinner, 90 Kedzie st., Evanston, became the bride of Lt. [j. g.] Thomas M. Moore, Oberlin, La., in a recent ceremony at St. Nicholas church, Evanston. Mrs. Moore is a graduate of Sacred Heart academy, Springfield, and Northwestern university. Lt. Moore has returned to duty in the South Pacific, where he has served two years. He is a graduate of the University of Louisiana, Baton Rouge.

HIGH SCHOOLS CALL STUDENTS TO FALL TERM

[Continued from first page]

ics, including advanced algebra, will be added to the curriculum.

New teachers are Marie Noll of Rock Falls, Ill., English; Malinda Hilbert of Delmar, Ia., commercial work, and Jennie May Hiatt of Peoria, Ill., Latin and Spanish.

Join Highland Park Staff

Five new instructors will begin their duties when Highland Park High school holds registration Wednesday and Thursday. Chester Kyle, graduate of Oberlin [O.] college and former teacher in New Castle, Pa., schools, will teach music. Edward K. Owen, New York university graduate, will teach mathematics and coach athletics. Dorothy Rambo, who holds degrees from the University of Iowa and Northwestern university, will teach English.

Elizabeth Joiner, formerly of Sterling, Ill., schools, will have charge of Latin classes. New instructor in science will be John Broming, University of Wyoming graduate and former teacher in Whitefish Bay, Wis.

New Trier Township High school will hold registration Sept. 10. Classes will meet the following day.

Chicago K. of C. Chapter Will Meet Wednesday

Trustees and members of the Chicago Knights of Columbus chapter will meet Wednesday at 32 W. Randolph st. Trustees will convene at 7:15 p. m., and the chapter meeting will open at 8:15 p. m. Robert Du Mais is council president.

DE PAUL SYSTEM FINDS JOBS FOR SERVICE ALUMNI

The situation—that of personnel placement of returning service men and women alumni, is well in hand at De Paul university. Recognizing the approaching problem of veteran employment, the university placement bureau inaugurated a job survey prior to V-E day which has netted interesting results.

Of 11 hundred De Paul alumni in service 1,000 have been approached thru an employment questionnaire. Before the end of hostilities with Japan, 34 per cent of the recipients had returned the cards indicating their post-war employment preferences. Results are still coming in.

Public accounting, personnel work, and selling tied for first place. More than half of those polled want employment in these fields.

Names Given Employers

Seeking to expedite placement of applicants as soon as they return to civilian life, Dorothy Dockstader, director, has referred names of the potential employes to interested firms. Many possible employers have begun correspondence with applicants and will have a working knowledge of the man or woman when the veteran reports for work.

Business opportunities also are promoted for alumni thru the bureau. Replying to the survey, one service man indicated he would like to open an airline branch office in Alaska. This has been arranged thru contacts made by Miss Dockstader's office. Another alumnus will man the Alaskan offices of a manufacturing company which desires a man who knows the terrain and aerial photography. This knowledge was acquired in service by the successful applicant.

Cite Training in Service

Specialized training or experience while in service now valuable to those seeking eventual civilian employment are in radio maintenance, electrical installation, and the operation of linotype and teletype machines, all included in job requests.

The bureau maintains an active correspondence with alumni still uncertain of their career desires and with those not certain where they would receive the best opportunities and remuneration.

An attempt is made thru questions pertaining to education, special interests, specialized training while in service, and pre-war employment, to make a job anaylsis. Thus the bureau can locate the uncertain person in the right position.

Temple Emanuel Women Will Resume Meetings

Temple Emanuel Sisterhood, 701 Buckingham pl., will resume its meetings at 1:30 p. m. Tuesday. The program will include a dessert luncheon and the reading of John Patrick's play, "The Hasty Heart," by Vera Bantz Ward. Mrs. Leo H. Friedman is arrangements chairman.

North Side Bride

MRS. THOMAS P. NOLAN

Staff Sgt. and Mrs. Thomas P. Nolan are at home at 7102 Sheridan rd. following their marriage Aug. 11. The bride is the former Mary Waldron, daughter of Michael Waldron, 1632 Berwyn av. Sgt. Nolan, who served 31 months overseas, is the son of Mr. and Mrs. Patrick Nolan of Detroit, Mich.

Fiancee of Naval Cadet

BEATRICE BRANDT

Mr. and Mrs. Carl E. Brandt, 1512 Grove st., Evanston, have announced the engagement of their daughter, Beatrice, to Richard H. Plant, son of John Plant, Flushing, N. Y. Miss Brandt attended Northwestern university, where her fiance is a student in the naval R. O. T. C. program.

This Week in the Garden

Monday, Sept. 3

It is none too early to make the new lawn. Starting this early will give the young grass time to develop sufficiently to withstand the most severe winter. Weeds will grow very little on a lowering temperature.

The best way is to prepare the soil by adding decayed manure to it, making a fine seedbed, and using a high grade seed mixture. Cheap seed should never be used, for it usually contains a lot of chaff. The government permits only 1 per cent weed seed in a lawn grass mixture, but it does little about chaff.

Fall rains keep the soil moist but if a dry period follows sowing use the hose with a fine spray so as not to disturb the seed. Bent grass takes more work than Kentucky blue grass but it makes a fine lawn.

Tuesday, Sept. 4

Keep after insect pests. If killed now they will be fewer next season. Use insecticides according to directions. Some gardeners are prone to apply a heavier mixture than the directions call for which is injurious.

Cases have been reported this season where the gardener seriously burned his plants because he was too generous in using materials. It recently was noticed that many trees are covered with numerous cocoons of the Tussock moth. These should be collected and destroyed.

The new insecticide DDT is not a killer of all pests but it is quite effective with many. Use it carefully and intelligently.

Plant madonna lilies now and any other bulbs that are available. Madonnas should be planted about 2 inches deep to the top of the bulb for they make an autumn, rosette growth.

Wednesday, Sept. 5

Visit the fall garden flower shows and festivals for much can be learned about new varieties. Talk with other gardeners and ask questions. It is amazing what a fund of information can be obtained.

Participate by exhibiting produce from your own garden, but use only the best the garden contains.

When making the perennial border, incorporate plenty of decayed manure in it, or work in some of the material from the compost heap along with an application of plant food. Avoid too close planting for none of the plants can do their best under such conditions.

Field grown plants are larger and stronger than small, pot grown plants, but of necessity their root system must be disturbed when lifted and replanted.

Thursday, Sept. 6

Order all materials that are to be used this fall, especially living materials. Fall planting is better in cold climates and if the work is done early the plants will be well established before winter.

Stone fruits, such as the peaches and cherries are better planted in spring, and the flowering trees that have soft roots like the magnolias also should be planted in spring.

When planting be sure to disturb the roots as little as possible and see that they are not exposed to the air longer than is necessary.

Dig the holes extra large to accommodate the root system and work the loose soil in and around the roots, firming with the feet. Soak thoroly; watering about twice a week will suffice, but in any case never allow the plants to dry out. Before planting cut back the top to keep the top and root system in balance.

Friday, Sept. 7

One of the hardiest trees for the congested sections of the city is the tree of heaven or ailanthus from China. Altho some persons do not like this plant because they say it sends runners or suckers out from the base, it will grow under adverse conditions and if kept trimmed to a straight trunk will become a very fine specimen.

The thornless honeylocust is another good tree, altho it casts little shade, due to the type of foliage. The catalpa is another tree that stands a lot of abuse. It is classified among the few flowering trees.

When ordering trees insist on good trees, well shaped and without a crotch, and with a good root system.

Saturday, Sept. 8

Every one loves the beautiful virgin bower [clematis paniculata], for it is hardy and does well in all gardens if given reasonable care. Plants can be purchased ready to plant or they can be grown from seeds, sown in fall.

INSTALL PASTOR OF RAVENSWOOD CHURCH SUNDAY

The Rev. Otto A. Muecke will be installed as pastor of Ravenswood Evangelical and Reformed church, Pensacola and Hoyne avs., in a ceremony at 8 p. m. next Sunday. The Rev. Frederick Frankenfeld, pastor of St. Peter's church, Elmhurst, will preside.

Principal speaker will be the Rev. Gerhard Grauer, pastor of St. Paul's church, 2335 Orchard st., and a member of the Evangelical and Reformed church general council. His topic will be "Pastor's Assistants." The Rev. William L. Rest of Immanuel Evangelical church, 7020 Michigan av., and past president of the North Illinois synod, will be liturgist.

Choir Numbers Told

Karl Grabemann will direct the choir in a program including "Heralds of Christ" by Copenhaven-Williams and "Short Te Deum" by Buck. Mrs. Betty Stolt will sing "Spirit of God" by Croly-Neidlinger. Sophie Richter, organist, will play "Finlandia" by Sibelius-Fricker; Abt's "Offertory," and Mendelssohn's "March from Aphalia."

Church officers on the arrangements committee are: Oscar C. Rettich, president; Hartland Klotz, vice president; Ross Lanigan and Robert Dobertsein secretaries; Herman J. Dirks, treasurer, and Alice Bauer, assistant secretary.

Dinner to Honor Dr. Muecke

A dinner honoring Dr. Muecke will be given by church groups at 7 p. m. Sept. 19 in the church parlors. Mrs. Betty Stolt and Mrs. Hattie Muller will sing and Mrs. Irene Casely will play a piano selection. Dr. Grauer will be toastmaster.

Dr. Muecke assumed the pastorate of Ravenswood church last month, coming from St. Stephen's church, Merrill, Wis. He was graduated from Elmhurst college and Eden Theological seminary and received a doctor of divinity degree from Mission House college, Plymouth, Wis. He is a delegate to the World Alliance of Reformed churches. He was president of the Minnesota district eight years and president of the Northern synod three years.

MUSTANG PILOT GIVEN D.F.C. FOR DRESDEN FLIGHT

A veteran of more than 105 combat missions, 1st Lt. Robert E. Bruce, son of Mr. and Mrs. Harley N. Bruce, 529 Forest av., Evanston, has received the distinguished flying cross in Furth, Germany, where he has been stationed as a Mustang tactical reconnaissance pilot with the 9th air force.

Lt. Bruce's citation said his reports obtained during a flight over Dresden served as a basis for future aerial operations and that, in order to make positive identification of visual observations, he dived to "dangerously low altitudes despite danger from intense German fire."

The officer also holds the air medal with 19 clusters. A former Northwestern university student, he has been overseas a year.

Storage $3 Minimum

38th Anniversary Sale on all new 1946 Furs

Repairing Remodeling Low Rates

JOIN OUR FUR CLUB NOW

• Persian
• Muskrat
• Hud Seal
• Caracul
• Marmot
• Silver Fox and others

Pay Only $5 Down

Choose from hundreds of exquisite new 1946 styled fur coats.

Stored Free Until Wanted

SAVINGS UP TO 40%

All Fully Guaranteed

Trade in Your Old Fur Coat

Rosner Furs Cloth Coats 4666 Broadway

"Quality Furs for Less"

Open Tuesday, Thursday and Saturday Evenings

FREE

WOOL or FEATHER COMFORTERS OR PILLOWS

Made to Order Free

. . . with purchase of ticking or sateen here. Bring in mother's old wool or feathers.

This offer for limited time only!

HERE'S WHAT YOU GET:

• Feathers Cleaned and Sanitized!
• Wool Cleaned and Renovated!
• Choice of Many Coverings Here!
• No Charge for Making!

ROGERS DEPT. STORE 5613-15 BELMONT AVENUE

Phone BERK. 8770

Our man will call and make estimate

FREE PICKUP AND DELIVERY

More Comfort—Longer Wear in

POLL PARROT SHOES

X-ray fittings assure perfect fit. Quality materials and superior craftsmanship assure longer wear.

$3 to $6.75

According to Size

A—WHITE ELK HIGH SHOES
Sturdy, dependable. Sizes 3 to 12. Also in brown.

B—BROWN AND WHITE SADDLES
Children's sizes 8½ to 3. Girls' sizes 3½ to 10.

C—SCUFF PROOF TIPPED OXFORDS
Soft brown elk leather. Sizes 8½ to 3.

D—LOAFER CASUALS
Children's sizes 12 to 3. Girls' sizes 3½ to 9. Also in red.

Sound Investments for your Precious Shoe Stamps

Open Tuesday, Thursday, Saturday Evenings Till 10:00

Parkway Bootery 2750 N. Clark St. Buc. 4224 Look for the Florsheim Sign

The Slipper Box 612 Diversey Pkwy. Bit. 1577 Look for the Red Cross Sign

ARE YOU PRESSED FOR TIME?

Extra GUEST . . . Tsk . . Tsk . . Tsk . .
Not Enough RATION POINTS . . . Tsk . . Tsk . . Tsk
and, Oh That HOT KITCHEN . . . Tsk . . Tsk . . Tsk . .

PERFECT FOR PICNICS AND BEACH PARTIES THIS WEEK-END

WHOLE ROAST CHICKEN
With Chef Gamero's Special rice dressing and giblet gravy. Enough for 3 generous servings..........$1.75
for 4 or 5 portions....$2.50

DISJOINTED FRIED CHICKEN
Southern style with Spanish rice. Enough for 3 servings............$1.75
for 4 or 5 servings....$2.50

Fried Chicken Livers, 85c

We also prepare orders for parties, picnics and clubs. Your request is neither too small nor too large.

THE FARM 2903 Broadway
Phone Us . . . DIVersey 5676
Open from 10 a. m. to 9 p. m., including Monday
WE DELIVER WITHIN 5 MILES FOR 15 CENTS

Hamburg's

FAMOUS FOR BETTER VALUES
LADIES' OR MEN'S ALL WOOL

SLACKS

Smartly tailored to your individual measure.

$12.95

Others $8.95 to $16.95

Hundreds of patterns, dozens of colors and every fabric imaginable.

Order your Fall suit or o'coat now before we get too busy.

We remodel and restyle any type of garment. We remake a man's suit into a lady's suit.

GO TO AN EXPERT!

Beg Pardon

Last season we were so busy in our remodeling department that we were unable to give prompt service.

If you have any garments that need alterations now is the time to bring them in—don't wait.

We employ expert tailors and guarantee the finest workmanship. It's a pleasure to wear clothes that fit and look right.

Price alone means nothing—it's what you get for the price that counts!

Open Until 9 P. M. Tuesday, Thursday and Saturday

BERT HAMBURG

A Good Place to Buy Good Clothes

2420 ARMITAGE AVE.

BRUnswick 4371 At Milwaukee

COMPLETE RADIO PROGRAMS AND HIGHLIGHTS FOR TODAY

CHICAGO FREQUENCIES

W-G-N—720	WCFL—1000	WGES—1390
WIND—560	WMBI—1110	WHFC—1450
WILL—580	WJJD—1160	FM—
WMAQ—670	WJOB—1230	WGNB—45.9
WBBM—780	WSBC—1240	WBBM—46.7
WAIT—820	WCRW—1240	WDLM—47.5
WENR—890	WEDC—1240	WEBZ—42.5
WLS—890	WMRO—1280	WWZR—45.1
WAAF—950		

[M] indicates MBS, [N] NBC, [C] CBS, and [A] ABC.

MORNING

7 —WBBM—News; Organ Fantasies [C].
WIND—News; Morning Melodies.
7:30—W-G-N—Cathedral of Music.
WBBM—Country Journal [C].
WIND—News; Five Soul Stirrers.
7:45—WJJD—Sacred Heart program.
WILL—Great Composers.
8 —W-G-N—American Eagle club.
WMAQ—World News Roundup [N].
WBBM—News of the World [C].
WCFL—World Correspondents [A].
WLS—News; Morning Melodies.
WJJD—Organ Moods.
WGES—United Swedish service.
WIND—News; the Mills Brothers.
8:15—WBBM—Salt Lake City choir [C].
WMAQ—Story to Order [N].
WCFL—Coast to Coast on Bus [A].
WIND—Blue Jay Singers.
WJJD—Voice of the Army.
8:30—W-G-N—Rhythm Off the Record.
WMAQ—Radio Parade.
WIND—Young People's church.
WJJD—Cornell Avenue church.
8:45—W-G-N—Serenade program.
WMAQ—Art of Living.
WBBM—News reports.
WLS—Breakfast on the Farm.
8:55—W-G-N—News bulletins.
9 —W-G-N—Radio Bible class [M].
WMAQ—Highlights of the Bible [N].
WBBM—Church of the Air [C].
WLS, WCFL—News reports.
WJJD—Moody church.
WAIT—Old Sunday School.
WAAF—Voice of Prophecy.
WEDC—Russian Radio hour.
WIND—News; Music Maestros.
9:15—WCFL—Don Artiste, pianist.
WLS—Little Brown church.
WIND—The Glory Bound Singers.
9:30—W-G-N—Morning Melodies.
WMAQ—Words and Music [N].
WBBM—Wings Over Jordan [C].
WCFL—Message of Israel [A].
WJJD—News reports.
WIND—News; Juke Box to You.
WJOB—Inspiration hour.
9:45—W-G-N—News bulletins.
WMAQ—Words and Music.
WIND—A Date with a Star.
WENR—Treasury Star Parade.
WJJD—Waltz Time.
10 —W-G-N—Salute to the Service.
WMAQ—The Eternal Light [N].
WBBM—Warren Sweeney, news [C].
WCFL—Rex Maupin's orchestra [A].
WLS—Chuck Sebastian, news.
WIND—News; Variety show.
WJJD—Uncle Billie, funnies.
10:05—WBBM—Bluejacket choir [C].
10:15—W-G-N—Helen Westbrook, organist.
WLS—Organ Moods.
10:25—W-G-N—News bulletins.
10:30—W-G-N—N. U. Reviewing Stand [M].
WMAQ—News reports.
WBBM—News reports.
WCFL—Musical program.
WLS—Musical Album.
WIND—Musical Motorcade.
WJJD—Chicago Speaks forum.
WMBI, WDLM—Trio Time.
10:45—WCFL—Musical Motorcade.
WMAQ—Sunshine Serenade.
WIND—Quiz Time.
WBBM—Serenade program.
11 —W-G-N—Funny Paper Party.
WMAQ—World Front [N].
WLS—Reading the Funnies.
WJJD—Preston Bradley.
WCFL—News reports.
WIND—News; Charlie Spivak reports.
WAIT—Christian Catholic church.
11:15—WCFL—Musical program.
WBBM—Russ Brown, Bennett Sisters.
WJJD—Question Box.
WIND—Here's to the Bride.
11:25—W-G-N—News reports.
11:30—W-G-N—Lutheran hour [M].
WMAQ—Concert orchestra.
WBBM—Trans-Atlantic Call [C].
WIND—News; Musical Motorcade.
WJJD—Andre Kostelanetz.
WAAF—The Bible Answers.
WLS—Silver Sails.
WCFL—News reports; Serenade.
11:45—WCFL—Bing Crosby records.
WMAQ-NBC Concert orchestra [N].
WLS—Dawnbusters.

AFTERNOON

12 —W-G-N—Songs of Praise.
WENR—John B. Kennedy [A].
WMAQ—Utley and Mitchell, news [M].
WBBM—Russ Davis, news reports.
WCFL—Bob Carter, variety.
WJJD—News reports.
WAAF—Sunday Serenade.
WGES—Catholic high mass.
WILL—N. U. Reviewing Stand.
WIND—Bing Crosby records.
WWZR—Musical Tete-a-Tete.
12:15—WENR—Happiness Unlimited.
WMAQ—America United [N].
WBBM—The King's Jesters.
WCFL—Scandinavian Melodies.
WIND—Guy Lombardo records.
WJJD—Report for Veterans.
12:30—W-G-N—Meet the Folks.
WMAQ—U. of C. Round Table [N].
WBBM—Problems of the Peace [C].
WCFL, WENR—Amateur hour.
WIND—Man Behind the Music.
WJJD—Concert Hall.
12:45—W-G-N—News reports.
WIND—Cover Girl Parade.
WBBM—News reports [C].
1 —W-G-N—Sweetheart Time.
WMAQ—Lawrence Brooks' show [N].
WBBM—Stradivari orchestra [C].
WIND—Tunes 'n' Poppin'.
WGES—Concert Miniature.
1:15—WIND—Club 560.
1:25—WJJD—Baseball: Sox vs. St. Louis.
1:30—W-G-N—Distinguished Guest hour.
WGNB—Salon concert.
WMAQ—John Charles Thomas [N].
WBBM—World News Today [C].
WIND—News; Club 560.
WENR—Sunday Vespers [A].
WCFL—One Man's Destiny.
1:45—W-G-N—Dale Carnegie [M].
WCFL—Mill Herth Trio.
WIND—Baseball: Cubs vs. St. Louis.
1:55—WBBM—Olin Downes [C].
2 —W-G-N—Quiz of Two Cities.
WGNB—News; Symphonic Selections.
WMAQ—World Parade [N].
WBBM—Columbia Symphony [C].
WCFL—News reports.
WENR—Musical Bouquet [A].
2:15—WCFL—American Musical.
2:30—W-G-N—The Sealed Book.
WGNB—Great Composers.
WMAQ—One Man's Family [N].
WCFL—Old Sunday School.
WENR—Smoke Dreams [A].
3 —W-G-N—Your America [M].
WGNB—News; Time to Relax.
WMAQ—The Army hour [N].
WENR—Darts for Dough [A].
WCFL—News; Serenade.
3:15—WCFL—Any Bonds Today?
3:30—W-G-N—Crime Is My Pastime [M].
WGNB—Dance music.
WMAQ—Tommy Dorsey [N].
WBBM—Musical program [C].
WENR—Andrew Sisters [A].
WCFL—News; musical program.
WIND—Dugout Dope.
WJJD—Interlude.
3:45—W-G-N—Harvey Harding, songs [M].
WCFL—Musical program.
WIND—Baseball: Cubs vs. St. Louis.
3:55—WJJD—Baseball: Sox vs. St. Louis.
4 —W-G-N—Leave It to Mike [M].
WGNB—News; Names in Music.
WMAQ—NBC Symphony [N].
WBBM—The Family hour [C].
WENR—Mary Small show [A].
WCFL—Music Lovers' Matinee.
WWZR—Sunday Vespers.
4:25—WCFL—Commentary.
4:30—W-G-N—Nick Carter, detective [M].
WGNB—Keyboard Impressions.
WCFL—Lutheran Sunday School.
WENR—Charlotte Greenwood [A].
4:45—WGNB—Choral music.
WBBM—William L. Shirer [C].
5 —W-G-N—The Abbott Mysteries [M].
WGNB—News; Violin Recital.
WMAQ—The Catholic hour [N].
WBBM—Ozzie Nelson program [C].
WCFL—Opera: "Andrea Chenier."
WIND—News; Club 560.
WENR—Summer Show [A].
5:30—W-G-N, WGNB—C. Foster, news [M].
WMAQ—The Great Gildersleeve [N].
WBBM—Report to the Nation [C].
WENR—Sunday Evening Party [A].
5:45—W-G-N—Songs by Andre Villon.
WGNB—17th, 18th Century Music.
WIND—The Scoreboard.

EVENING

6 —W-G-N—Art Kassel's orchestra.
WGNB—News; Sunday musical.
WMAQ—Wayne King show [N].
WBBM—Men of Vision [C].
WENR—Henry J. Kaiser [N].
WCFL—News reports.
WIND—News; Gospel program.
WJJD—The Scoreboard.
WWZR—The Masters' Album.
6:15—WCFL—Favorite Melodies.
WENR—Don Gardiner, news [A].
WJJD—Pan-Americana.
6:20—W-G-N—News bulletins.
WMAQ—Bandwagon Mysteries [N].
WENR—Quiz Kids [A].
WBBM—Blondie [C].
WCFL—Better Tomorrows.
WJJD—World and America.
6:45—WJJD—Supper Frolic to 8:45 p. m.
7 —W-G-N—Mediation Board [M].
WGNB—News; Music by Moderns.
WMAQ—Charlie McCarthy show [A].
WBBM—Beulah [C].
WLS—String Ensemble [A].
WCFL—The Irish hour.
WIND—News; Chicago Reporter.
7:15—WGNB—Bruce Foote.
WLS—Raymond Moley [A].
7:30—WGNB—Twilight Meditations.
WMAQ—Tommy Dorsey show [N].
WBBM—Crime Doctor [C].
WLS—Guy Lombardo show [A].
WIND—Lutheran Laymen's league.
7:45—W-G-N—Gabriel Heatter, news [M].
7:55—WBBM—Ned Calmer, news [C].
8 —W-G-N—Steel Horizons [M].
WGNB—News; Chamber Music.
WBBM—Radio Reader's Digest [C].
WENR—Walter Winchell [A].
WMAQ—Manh'n Merry-Go-Round [N].
WCFL—Bethany Reformed church.
WIND—News; Parade of Stars.
8:15—WENR—Hollywood Mystery Time [A].
8:30—W-G-N—Double or Nothing [M].
WMAQ—American Album of Music [N].
WIND—Town Club Forum.
WBBM—Star Theater [C].
8:45—WGNB—Opera.
WENR—Jimmy Fidler [A].
9 —W-G-N—Brownstone Theater [M].
WMAQ—The Hour of Charm [N].
WBBM—Take It or Leave It [C].
WENR—County Fair [A].
WCFL—Christian Reformed Church.
WIND—News; Hour of Praise.
9:30—W-G-N—Mystery House.
WGNB—Music of Worship.
WMAQ—Meet Me at Parky's [N].
WBBM—Jobs for GI Joe.
WENR—Harry James' orchestra [A].
WCFL—Lithuanian program.
WWZR—Composers' hour.
10 —W-G-N—The Answer Man.
WMAQ—George Stone, news reports.
WBBM—Clifton Utley, news reports.
WENR—News; Sammy Kaye.
WCFL—Moulton Kelsey, news.
WIND—News Symphonic hour.
WEDC—Symphonic hour.
10:15—W-G-N—Chicago at Night.
WMAQ—Story Behind Headlines [N].
WBBM—Town Tattler.
WCFL—Village Church, Western Sprgs.
10:30—W-G-N—News Events.
WENR—Randy Brooks' orchestra [A].
WBBM—News reports.
WMAQ—The Symphonette.
10:45—W-G-N—News of the Week.
WBBM—Welcome Home.
11 —W-G-N—Henry King's orchestra [M].
WBBM—Invitation to Learning [C].
WMAQ, WENR—News reports.
WCFL—Pentecostal church.
WIND—News; Church of Deliverance.
11:15—WMAQ—A Little Night Music.
WENR—String Quartet.
11:30—W-G-N—Eddy Oliver orchestra [M].
WMAQ—Pacific Story.
WBBM—Will Back's orchestra.
11:45—W-G-N—Harry Cool's orchestra.
WENR—Russ Morgan's orchestra [A].
11:55—WENR—Musical Interlude.
12 —W-G-N—Curfew time at 1 a. m.
WMAQ—News; Promenade concert.
WIND—News; Night Watch.
WBBM—Press news [C].
WENR—News reports.
12:05—WBBM—Ted Lewis' orchestra.
12:15—WENR—Off the Record.
12:30—WENR—Footlight Favorites.
WBBM—Mel Cooper's orchestra.
12:55—WMAQ—News and Prayer.
WENR—News reports.
1:00—W-G-N—News reports.
WBBM—News; Clyde McCoy's orch.
WIND—News; Night Watch.

Listeners' Choice

SPECIAL EVENTS

10:30 a. m.—W-G-N—Northwestern Reviewing Stand: "Program for a Peace Time Congress." Participants: Prof. H. C. Havighurst and Prof. Kenneth Colegrove.

12:30 p. m.—University of Chicago Round Table: "Crisis in China." Speakers: Agnes Smedley, Prof. Harley F. MacNair, and J. B. Powell.

1:25—WJJD—Baseball: Sox vs. St. Louis. [Double header.]

1:45—WIND—Baseball: Cubs vs. St. Louis. [Double header.]

8:30—WIND—Town Club Forum: "What Do We Need for Speedy Reconversion?"

VARIETY, COMEDY, AND DRAMA

11:00 a. m.—W-G-N—Uncle Harold Isbell reads The Chicago Tribune comics. Guest: Chester Gould, creator of The Chicago Tribune comic "Dick Tracy."

1:30 p. m.—W-G-N—Distinguished Guest hour, with Ira Hilton Jones discussing the atomic bomb.

2:30—WENR—Smoke Dreams, with Virginia Speaker and Wayne Van Dyne.

2:30—WMAQ—One Man's Family, dramatic serial.

3:00—W-G-N—Your America: Elden Westley relates "Experience on Okinawa."

3:00—WENR—Darts for Dough, quiz contest.

3:00—WMAQ—The Army hour depicts peace time activities of the army.

4:30—W-G-N—Nick Carter, master detective: "Factory of Death."

5:00—WBBM—Adventures of Ozzie and Harriet, with Ozzie Nelson and Harriet Hilliard.

5:30—WMAQ—The Great Gildersleeve, with Harold Peary, Louise Erickson, Walter Tetley, Lillian Randolph, Earle Ross, Richard Le Grande, and Shirley Mitchell. [Return of series.]

6:30—WENR—Quiz Kids: Patrick Conlon, Harry Sebel, Robert Burke, Harve Fischman, and Richard Williams. Guest: Dr. Ralph Tyler of the University of Chicago.

7:00—WBBM—Beulah show, starring Marlin Hurt, with Carol Stewart.

7:00—WMAQ—Charlie McCarthy and Edgar Bergen, with Carmen Miranda as guest.

8:30—W-G-N—Double or Nothing, quiz with John Reed King as M. C.

9:00—W-G-N—Brownstone Theater presents "Death Takes a Holiday."

9:00—WBBM—Take It or Leave It, with Eddie Cantor as guest M. C.

9:30—W-G-N—Mystery House: Forrest Lewis and Nannette Sargent in "A Short Life for Mary."

MUSIC

2:00 p. m.—WBBM—Columbia Symphony orchestra, with Carol Brice as guest soloist in De Falla's "El Amor Brujo." Fritz Reiner directs the orchestra in the overture to Berlioz's "Roman Carnival," Debussy's "Iberia," Ravel's "Alberada del Grazioso," and his "Paphnis and Chloe" suite.

3:30—WMAQ—Tommy Dorsey program. Guests: Alexander Kipnis and Bea Wain.

4:00—WBBM—Family hour, with Patrice Munsel singing "State Fair" tunes.

4:00—WMAQ—Arturo Toscanini conducts NBC Symphony orchestra in Ferde Grofe's "Grand Canyon" Suite, Foroni's Overture in C minor, and the "Rakoczy March" from Berlioz's "The Damnation of Faust."

7:15—WGNB—Bruce Foote, baritone, in songs to remember.

8:00—W-G-N—Steel Horizons, with John Baker and Betty Ellen Morris.

8:30—WBBM—Star Theater, with James Melton. Guests: Annamary Dickey and Ethel Smith.

8:45—WGNB—Opera hour: Arias from "Rigoletto."

9:00—WMAQ—Hour of Charm, with Phil Spitalny's all-girl orchestra.

Edmund Glover, co-star with Skeets Gallagher in "Good Night Ladies" at the Blackstone, will be guest of W-G-N's Charm School from 9:30 to 10 a. m. tomorrow.

ON SHORT WAVES

LONDON

The North American service of the BBC from London includes the following programs today. The frequencies [in megacycles] employed after 4:15 p. m. are: 11.93, 9.58, 9.82, 6.11, 7.26, 9.51. 4:45 p. m.—News. 6:30 p. m.—Radio newsreel. 8:15 p. m.—Sunday service. 11:30 p. m.—News reports.

News Broadcasts

MORNING

8:00—WBBM	9:45—W-G-N	11:00—WCFL
8:00—WMAQ	10:00—WBBM	11:00—WIND
8:55—W-G-N	10:25—W-G-N	11:25—W-G-N
9:00—WCFL	10:30—WBBM	11:30—WIND

AFTERNOON

12:00—WMAQ	3:00—WGNB	5:00—WGNB
12:45—W-G-N	3:00—WCFL	5:30—W-G-N
1:30—WBBM	4:45—WBBM	5:30—WIND

EVENING

6:00—WGNB	8:00—WGNB	10:45—W-G-N
6:00—WCFL	8:00—WIND	11:00—WENR
6:20—W-G-N	9:00—WIND	11:00—WMAQ
7:00—WGNB	10:00—WMAQ	12:00—WIND
7:00—WIND	10:00—WCFL	1:00—W-G-N
7:55—WBBM	10:30—W-G-N	1:00—WBBM

TOSCANINI IS CONDUCTOR OF NBC SYMPHONY

Arturo Toscanini will direct the NBC Symphony orchestra in the first of two special summer concerts on WMAQ-NBC at 4 p. m. today. The program of today's concert includes Ferde Grofe's "Grand Canyon Suite," Foroni's Overture in C minor, and the "Rakoczy" march from Berlioz's "The Damnation of Faust."

Carol Brice Is Soloist on WBBM-CBS Today

Carol Brice, contralto, will be guest soloist on the Columbia Symphony orchestra program over WBBM-CBS at 2 p. m. today. Miss Brice will sing DeFalla's "El Amor Brujo." Fritz Feiner will direct the orchestra in the Overture to Berlioz's "Roman Carnival," Ravel's "Alberada del Grazioso," and his "Daphnis and Chloe" Suite No. 2. During intermission, Paul Porter, chairman of the FCC, will talk on "Post-War Radio Horizons."

Honor Cadet Nurses During Hour of Charm

Phil Spitalny's all-girl orchestra will honor the cadet nurses of Presbyterian hospital, Pittsburgh during the Hour of Charm program on WMAQ-NBC at 9 o'clock tonight with a presentation of Martin's hymn "God Will Take Care of You." The choir and orchestra will open the program with the Waltz from Gounod's "Faust." Sullivan's "The Lost Chord," Delibes' "Maids of Cadiz," and Levy's "Grand Russian Fantasia" also will be heard.

Bruce Foote to Begin Song Series on WGNB

Bruce Foote, featured baritone of the Chicago Theater of the Air series, will be heard this evening at 7:15 over WGNB, W-G-N's frequency modulation station, in the first of a new series entitled "Bruce Foote in Songs to Remember." Mr. Foote will sing three songs to his own accompaniment, and will comment on the various selections.

Distinguished Guest Hour Returns Today

The Distinguished Guest hour returns to W-G-N at 1:30 p. m. today after a summer interlude. Speakers with a wide variety of special interests will be heard. Today the guest will be Ira Hilton Jones, scientist and chemist, who will talk about the atomic bomb.

YES, M'CARTHY'S FAMILY TREE IS ON SHADY SIDE

Charlie Tells Truth, or a Reasonable Facsimile

BY LARRY WOLTERS.

As is his custom at this season of the year when summer loafers prepare to ride the kilocycles again, the postman brought us a letter from Charlie McCarthy the other day. The noblest scion of the clan McCarthy sent these greetings: "Your presence has the honor to be rekkwested beside your radio the evening of Sept. 2, 1945." [Why that's tonight!] "At this time, as the eminent Doctor Snootinhouse von Schlepkiss has so succinctly phrased it, the reciprocal manifestations of the protoplasmic vibrations of hilarity will become radio active.*"

*I don't see how I could make it any clearer.

This time Charlie has taken the pains to tell the "True Story" of his coat of arms which adorns his stationery.

Offers "Reasonable Facsimile"

"As an exponent of the truth, or a reasonable facsimile thereof," says Charlie, "I decided to delve into the records of lineage heraldry at the library. I delved so long within its cloistered walls that ivy started growing on my leg. . . . Research revealed that all my Gaelic forebears had distinguished court records . . . but most of the judges were lenient. Their war cry was 'E Pluribus Mow 'Em Downus' from the Latin meaning 'My fight is your fight . . . your fight is your own.'

"I then discovered that the oak is a symbol of strength, so I tossed in a few leaves. This was to show that my family tree is oakey-dokey . . . tho somewhat shady.

Weather Vanes, Too

"Realizing that lions in the royal arms are 'passant guardant' I added a lion of my own, which is 'laughant' and signifies that I am a descendant of the great knight, Sir Laugh-a-Lot. . . . There are two knights with pennons flying from their lances. The pennons show which way the wind is blowing. The ostrich plumes are also useful for weather vanes. If they dripped water he knew it was raining. If they went up in smoke he had been struck by lightning.

"Reluctantly I had to include a bar-sinister dividing the shield. It seems there was some cross-pollination in my family tree. The bar sinister means somebody didn't see the minister. The slingshot represents the legendary arms of the Clan McCarthy, and true to tradition, I am an excellent marksman . . . except in my studies. I hold the envious record of not only scoring five consecutive bull's-eyes on Old Pickle-Puss, my teacher, while her back was turned . . . but accomplishing this with three cushioned shots off the blackboard.

He's Exalted High Rodent

"The slingshot is backed by a rampant field of rat tails, emblem of the Royal Order of Rat Sluggers, of which I am the exalted high rodent.

"The reason for the inclusion of the 75 cent piece is obvious. What the dollar is to the United States and the pound is to England, 75 cents is to the McCarthys. For generations it has given us the financial bends.

"Being a familiar figure at the White House, and a man of letters [Northwestern university having bestowed on me the degree of master of innuendo and snappy comeback], I could not ignore our social background. The top hat, monocle and white tie is the traditional attire for the McCarthy's and marks us as boulevardiers and bon vivants. In plain words, we get around."

Coat of Arms

Charlie McCarthy's coat of arms. He explains it in a story in this section.

OFFER DEBUSSY FANTASY NEXT ON THEATER OF AIR

A "Debussy Fantasy," commemorating the anniversary of the French composer's death, will be broadcast on the Chicago Theater of the Air summer hour from 9 to 10 p. m. next Saturday over W-G-N, WGNB, and the Mutual network. Marion Claire and Angelo Raffaelli will be the soloists.

Col. Robert R. McCormick, editor and publisher of THE CHICAGO TRIBUNE, will speak. Musical background will be provided by the W-G-N Concert orchestra and chorus directed by Henry Weber.

"Carnival Scene" from Leoncavallo's "Pagliacci," featuring the orchestra and chorus, will open the program. The orchestra also will play Strauss' "Rosenkavalier" waltzes and Nocturne from "Matinee Musicales" by Rossini.

The Debussy fantasy will include excerpts from his String Quartet No. 1, by the orchestra; "Receuillement," sung by Miss Claire; "Golliwog's Cakewalk," orchestra and chorus; "Il Pleure dans Mon Coeur," a duet by Miss Claire and Mr. Raffaelli, and "Scene Lyrique" excerpts from "L'Enfant Prodigue."

Miss Claire also will sing "If Love Hath Entered My Heart" by Marx. Mr. Raffaelli's solo selection will be "Torna a Surriento" by De Curtis.

Soloists and chorus will present excerpts from "Iolanthe," including "Welcome to Our Hearts Again" and "Bow, Bow, ye Lower Middle Classes" and "If We're Weak Enough to Tarry."

Air Schumann Symphony on Philharmonic Concert

The Chicago Philharmonic orchestra, directed by Henry Weber, will present Schumann's Symphony No. 1 in B flat in its broadcast over W-G-N-WGNB from 8:30 to 9:30 p. m. Tuesday. Other selections will be Handel's Grand Concerto Opus 6, No. 9, and Beethoven's overture to Coriolanus." Mr. Weber will comment on the music.

OUR TOWN

Paragraphs About Some Folks You Know.

MR. AND MRS. JULIUS KOBBERUB, residents of Chicago's north and northwest sides 45 years, celebrated their 50th wedding recently with an open house for 65 guests at their home in Fox Lake. The couple has two sons and two daughters: Jack, Fox Lake; Jay, Burbank, Cal.; Mrs. Edythe Duda, Fox Lake, and Mrs. Herman Schaefer, 4904 Harrison st., and three grandchildren, one of whom is in service—Staff Sgt. Dick Schaefer, with the army in Paris.

EDYTHE PARKER, 17, daughter of Mr. and Mrs. Thomas Parker, 1585 Ridge av., Evanston, will pass the first milestone in her career as a research chemist when she leaves next Sunday to enter the freshman class at the University of Rochester, Rochester, N. Y. She holds a $1,500 scholarship awarded on the basis of competitive tests and interviews last May. A June graduate of Evanston High school, Edythe worked this summer for a chemical manufacturing company in Skokie. Edythe's brothers, Walter, 14, who will be a freshman this winter in Evanston High school, and Ernest, 19, also have science aptitudes, Mrs. Parker said.

Edythe Parker

North siders who took part in a pageant which marked the close of Y. W. C. A. Camp Sagawau's summer season were: Susan Close, 1415 Hudson av.; Juanita Zingg, 404 Evergreen av.; Florence Zimmerman, 1510 Hudson av., and Rhoda Levin, 831 Ainslie st. The camp, located near Lemont, is operated for high school girls. Mrs. Mabel Roydnick, 6244 Winthrop av., is a counselor in a Y. W. C. A. camp for young business women near New Buffalo, Mich.

New pledge of Delta Tau Delta fraternity at Illinois Institute of Technology is Kurt K. Kuhnle, son of Mr. and Mrs. Johannas Kuhnle, 1908 Touhy av., a mechanical engineering sophomore. Kuhnle is a graduate of Lane Technical high school and a member of the institute's navy V-12 unit.

Two Evanstonians, Gloria Rita Guy, 808 Dempster st., and Mary Kuhn, 2622 Grant st., were among high school and college students who detassled corn near De Kalb, Ill., for two weeks under auspices of the University of Illinois agricultural division. Workers were housed in Northern Illinois State Teachers' college.

Star Theater Guests

Annamary Dickey, concert singer, and Ethel Smith, swing organist, will be James Melton's guests on the Star Theater program over WBBM-CBS at 8:30 o'clock tonight.

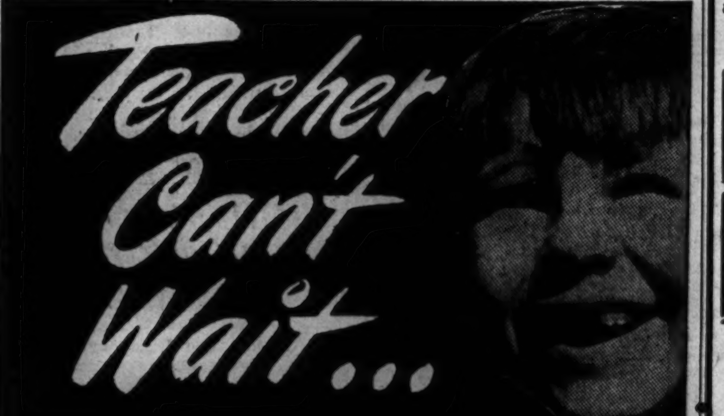

. . . until these four precious lit'l lambkins return to her fold. She loves them with all her heart, really she does, because the lit'l stinkers, we mean angels, are just models of behavior. When school closed last June each one of them came up to her and with tears in their eyes, presented her with an apple—right in the puss! These four gentle, itsy bittsy evil geniuses, we mean cherubs, are always the first to arrive at school and the last to leave. Shy and basfiful, they always look to teacher for protection from the many bullies and tom-girls who are their classmates. . . .

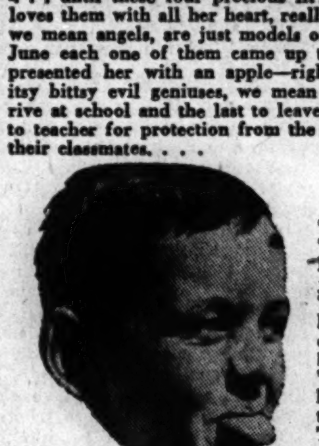

Take Butch here, for instance. Teacher's proud, so proud of him. Last spring she caught this lit'l junior "Blood 'n Guts" kithing Thuthana Peath, a lit'l blond curly-haired number. Butch blamed it all on the blond, saying, "Boo-hoo! I know I oughten to have done it 'cause I'm 'fraid o' girls, but somehow from her looks—boo-hoo!—I thought she kinda wished me too!" Teacher thought that was so, so cute!

Then we have Mother's lit'l precious sweetums—called "Kayo, the Frog" by his close pals. He's a mild, evil dispositioned lad—did we say "evil"? We meant "even." At school he's been kep' in, and stood up in corners, and locked out and locked in, and scowled at, and jawed at; he's a regular lit'l heller—we mean a lovely boy and one of the best spit-ball shooters in the entire country (his brother is a tail-gunner on a bomber)—Mother's gonna miss her lit'l bunnykins. She's a lit'l jealous of teacher, she says!

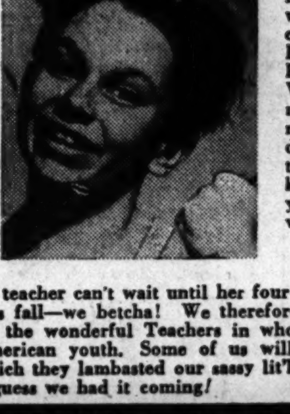

Now we've got or we mean Teacher will have "Frowzey," so-called because of his "Frozlytop" mop of hair. Frowze is the sly (or is it shy), Fauntleroy type, and very brainy. When asked by his teacher what a miracle was, Frowze replied, "A miracle is something that someone does that cannot be done." But teached loves the lad so much she's kept him in the fifth grade for 3 years. In fact it'll be a miracle when he gets out.

So teacher can't wait until her four sweet lit'l darlings return to school this fall—we betcha! We therefore, wish to dedicate this message to all the wonderful Teachers in whose hands lie the future destiny of American youth. Some of us will never forget the gentleness with which they lambasted our sassy lit'l pans, but now, when we look back —guess we had it coming!

SKOKIE VALLEY LAUNDRY
and DRY CLEANERS
Highland Park 3310 Lake Forest 154 Enterprise 1515

Copyright, 1943, J. Ward

SOLOMON'S for the best LIQUOR BUYS

SEPT. 2-3-4

KENTUCKY TAVERN BONDED Bourbon WHISKEY 5th.......... $4.50

PAUL JONES Fine Blended Whiskey ....Fifth $3.42

FOUR ROSES Fine American Whiskey ....Fifth $4.22

BEAM'S PIN BOTTLE 8 YEAR OLD STRAIGHT KENTUCKY BOURBON WHISKEY..5th $4.36

B. P. R. BONDED RYE WHISKEY Pint...... $2.49 5th $3.88

OLD WELLER BONDED RYE WHISKEY.....5th $4.19

ANCIENT AGE STRAIGHT KENTUCKY BOURBON WHISKEY 5 Years old........5th $3.50

SPECIAL RESERVE STRAIGHT RYE WHISKEY 8 Years Old 5th $3.67

7½ YEAR OLD STRAIGHT KENTUCKY BOURBON WHISKEY.....5th $3.74

OLD STAGG 5 Year Old Straight Kentucky Bour. Whiskey...5th $3.50

JIM BEAM Straight Kentucky Bourbon Whiskey...5th $3.46

SPECIAL 7½ YEAR OLD Blended Whiskey.5th $2.79

EXCELLENT QUALITY AMERICAN GRAIN LONDON DRY GIN 5th $2.69

IMPORTED GRAIN GIN LONDON DRY........5th $2.37

HIRAM WALKER'S LONDON DRY GIN..5th $3.09

FINE CALIFORNIA DINNER WINES Claret, Burgundy, Zinfandel or Sauterne ½ Gal. 98¢

1905 Imported Portugal Port Wine (Delicate and Fragrant).....Fifth $1.39 Case $16.00

MISSION BELL CLARET WINE 5th 39¢ | Case $4.65

Fine Quality CALIFORNIA WINES Sherry, Port, Muscatel ½ Gal. $1.75 | Gal. $3.23

Popular Brands AMERICAN CHAMPAGNE Fifth from $1.45

DUBONNET VERMOUTH Dry or Sweet ....Large Bottle 95¢

PREPARED COCKTAILS Dry Martini, Manhattan ....Fifth $2.29

IMPORTED RUMS PUERTO RICAN Fifth from $1.79

NUEYNS CORDIAL LIQUEUR Apricot, Blackberry, Cherry..............5th $2.79

MANY BRANDS AVAILABLE IN CASE LOTS AT SPECIAL PRICES

Right Reserved to Limit Quantities

Mail or Phone Orders Accepted We Deliver

SOLOMON DRUGS INC.
1123 N. STATE ST.

MICHIGAN TULIPS

75 BULBS $1.69

FREE

MICHIGAN BULB CO., Dept. 8256
148 Monroe Ave. N. W., Grand Rapids 2, Michigan

HYPONeX PLANT FOOD

Grows superior plants in poorest soil—even in sand, cinders or water. Odorless, soluble. Results sure. 10¢ for 1 oz. or $1. for 1 lb.

HYDROPONIC CHEMICAL CO.

Advertise in The Tribune

K

For Three Generations

The name Fred Klaner has and does symbolize an unfailing standard of service — available to everyone regardless of how modest your requirements.

FRED KLANER
Funeral Service
over half a century at
1253 N. CLARK ST.
Near Goethe
SUPerior 0913
No Branches
Directors of Funerals
A. S. Cooper Harry Silverthorn

Part 3 | Metropolitan Section

Chicago Sunday Tribune
THE WORLD'S GREATEST NEWSPAPER

Neighborhood News. Churches, Clubs, Schools. Radio Programs.

S

SEPTEMBER 2, 1945

Fascinating Legends Dwell in 1,000 Pieces of Copper and Brass Handiwork

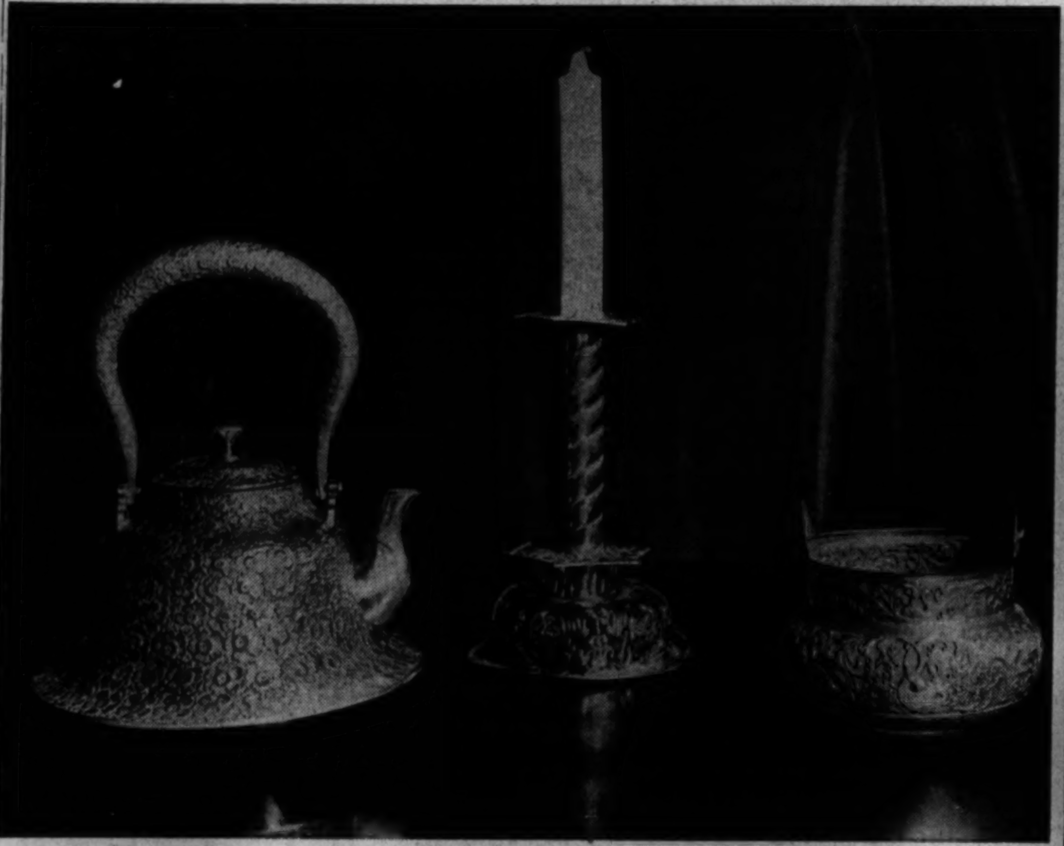

The value of a collection such as theirs cannot be counted in terms of money, say the Sidney Tellers of the Windermere West hotel. It includes more than 1,000 pieces of hand fashioned brass and copper pieces from all over the world. Many items are museum pieces such as the ornately decorated brass teakettle which belonged to Marie Antoinette, the elaborate English candlestick which might well have graced a gloomy old castle, and the daintily hammered Italian bowl.

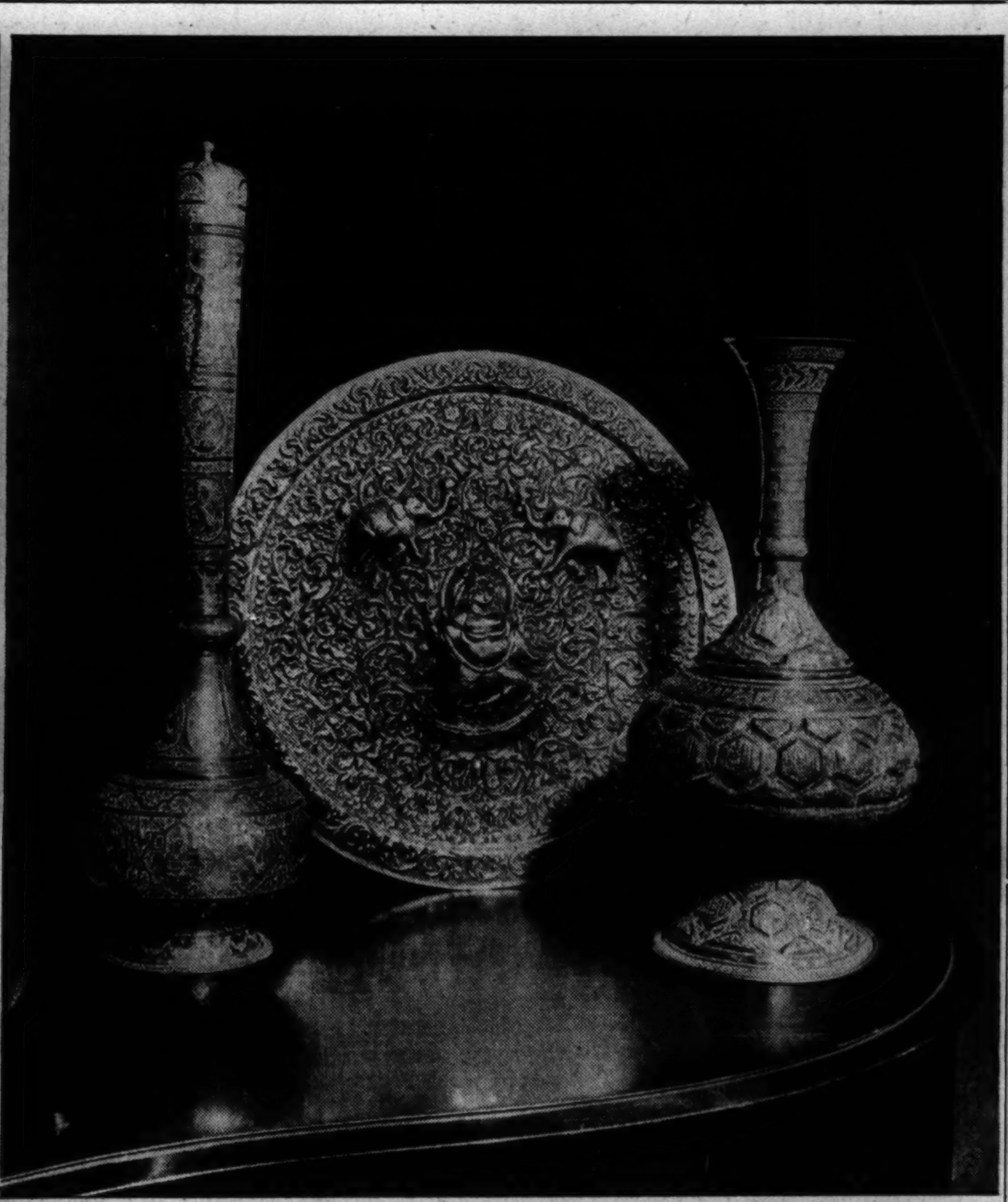

While the collector and his wife enjoy and own many rare and unusual pieces, they maintain the primary reason for their collecting is to preserve metal handwork. "Some of the most beautiful and intricate work comes from the far east," declares Teller, and to illustrate his point often exhibits the Persian sherbet vessel, the Indian plate, and the unusual vase with its decorations of Arabic and Hebrew letters. The Tellers, who for 26 years headed the Irene Kaufman Settlement house in Pittsburgh, Pa., have been amassing their collection for more than 35 years.

—And this is a bird's-eye view of the Tellers' famous Hindu miracle bowl. Symbolizing an old Hindu legend, the bowl, tho it has holes in the bottom, will retain water until that liquid touches the feet of the babe held in the arms of the figure. Legend calls the large figure Lord of the Universe and the infant Lord of the Earth. The waters supposedly rise in aderation of the infant deity. The bowl, which is insured, Teller found in a Hindu family which had migrated to the West Indies.

(Story on page 3)

The giant sized "teapot" strapped over the arm of Teller is in reality an Egyptian water carrier, now rare in Egypt and even rarer in this country. The carrier is used by Mohammedans who peddle the juices of the pomegranate and other oriental fruits thru the streets. As with all pieces in the Teller collection, it is hand-fashioned and shows many patches and other signs of wear. The Syrian mug held by Mrs. Teller is also an antique. The couple has exhibited their collection and lectured on it frequently. Later they plan to divide it between historical and art museums, libraries, and colleges.

[TRIBUNE Photos by Julius Gantter]

JEWS WILL OPEN ROSH HASHANA RITES FRIDAY

Herald New Year as Peace Era

South side synagogs will usher in Rosh Hashana, the Jewish New Year 5706, with services beginning Friday night and continuing thru Sunday morning. The observance, considered the most solemn in the Jewish religion, will include a 10 day period of prayer and repentance and will close with Yom Kippur, Sept. 17.

At the South Side Hebrew congregation, 7359 Chappel av., prayer service will begin at sundown Friday. Services will be held again at 7 a. m. Saturday, and at 10 a. m. Rabbi Morris Teller will deliver a sermon entitled "Religion in the New Scientific Age." at 10 a. m. Sunday he will speak on "The Call of the Shofar [the Rams horn]."

Sinai Congregation Services

Because a new temple is being built for Sinai congregation, 5242 Hyde Park blvd., members will gather for services at the University of Chicago chapel. Friday services will be held at 8 p. m. Dr. Louis L. Mann, rabbi, will talk at 10 a. m. Saturday on "A New Year and a New Era." His sermon will bind together the celebration of the New Year with that of victory. The quartet and choir will sing with Harold C. Cobb at the organ. Hans Alten will be cantor.

Rabbi G. George Fox of South Shore temple, 7215 Jeffery av., will be assisted at the services by Rabbi Phineas Smoller, assistant director of the Chicago Federation of Reformed Synagogs. At 10 a. m. services Saturday Rabbi Fox will speak in one auditorium on "The Preparation for a Better World" while in the other auditorium Rabbi Smoller will talk on "The New Year of a New Era."

Young Peoples Services

Special services will be held for young people at 1 p. m. Saturday with Rabbi Fox talking to one group on "Young People in a Better World," and Rabbi Smoller speaking to another group on "What Are Your Hopes?" Louis Jacobson will direct the choir. Sunday school registration will take place Sept. 16.

Children's services will be held at 1:30 p. m. Saturday at Congregation Am Echod, 814 E. 81st st., with Rabbi Benjamin Teller speaking on the role of young people in the new world. Evening prayer service will open the holiday at sundown Friday and will be held again at 7:30 a. m. Saturday. Rabbi Teller will discuss "Constructive Peace or Destructive War" at the Saturday service and Sunday morning he will talk on "The Call of the Shofar."

Because of insufficient room at the Jewish Community center, 5227 Blackstone av., services will be held at the Del Prado hotel. Rabbi Morris Margolis will officiate at the sundown prayer service Friday. At the Saturday service at 7 a. m. he will talk on "There Is No Peace." At the Sunday morning service his topic will be "How About the Children." Louis Lambert will be cantor and the choir will sing. Smaller services will be held in the auditorium of the center.

Biosophy Club to Hear Book Review Tomorrow

Mary Gould, 6150 University av., and Toby Rossman, 1403 E. 66th pl., will review Jane Addams' book, "Twenty Years in Hull House," before the South Side Biosophy club tomorrow night in Woodlawn library, 6247 Kimbark av.

OUR TOWN

Paragraphs About People You May Know

MRS. HELEN B. GRAHAM, 430 E. 49th st., recently was elected president of the Alpha chapter, Iota Phi Lambda sorority. The sorority, a national organization of Negro business women which has chapters in every state, recently held its annual meeting at Detroit, Mich. Mrs. Graham also is a member in the Chicago Urban League.

Mrs. Graham

Recently elected president and treasurer respectively of Phi Delta Epsilon, national honorary journalism fraternity at Illinois Institute of Technology, were Alan Grant, son of Mrs. Mary Grant, 2546 E. 77th st., and Henry Freund, son of Mr. and Mrs. Maurice Freund, 5509 Hyde Park blvd. Grant is a member of the navy V-12 unit and is majoring in electrical engineering Freund is majoring in mechanical engineering.

Joan Deegan, 1951 Princeton av., is attending Northern State Teachers college, Aberdeen, S. D. She is enrolled in the cadet nursing corps and will receive part of her training at St. Luke's hospital there.

MR. AND MRS. EDWARD CRISS, 6512 Rhodes av., recently celebrated their golden wedding anniversary with a reception for friends and relatives in their home. South side residents 40 years, they have one daughter, Mrs. Margaret Herb, 6414 Champlain av.; one granddaughter, two great-grandsons, and one great-great-granddaughter.

FORM PLANNING COUNCIL IN WEST WASHINGTON PK.

Group to Study Area Problems

Representatives of the area bound by Garfield blvd., 63d st., South Park way, and State st. met recently with the Chicago Urban league to form the West Washington Park Planning council. It is the first of six areas to be organized under the league's five year plan.

The council seeks to prevent slums as well as to handle community problems as they arise. The group will utilize the efforts of all interested residents in the community and hopes eventually to have representation from every block and every neighborhood improvement group. Merchants, professional persons, and others interested, tho they live elsewhere, may serve as advisory members of the council.

Name Nominating Committee

Six persons have been selected as a committee to nominate officers for the council and prepare its by-laws. They are Mrs. Audrey Carter, 5633 Wabash av.; Horace Gardner, 6014 Indiana av.; C. N. Holland, 5625 Calumet av.; James McIntosh, 5929 Prairie av.; Mrs. James McWhirter, 5730 Michigan av., and C. A. Reid, 5617 Prairie av.

Under the auspices of the league, petitions have been circulated in neighborhood clubs, churches, and civic organizations requesting the city council to provide collection of refuse at least every four days.

Cite Population Increase

"Inasmuch as scientists say that flies carry polio germs," said Fraser T. Lane, civic education director for the league, "a special effort should be made to prevent the depositing of loose garbage, which attracts and breeds flies. It would really be terrible if polio should strike the congested area on the south side."

The petition asserts that there are from three to five times more people living in the community than when the present schedules for cleaning and collecting refuse were instituted.

Get Honorable Discharges

Among service men and women discharged recently at Fort Sheridan were the following south siders:

T/Sgt. William H. Phillip, 3643 Indiana av.
S/Sgt. W. J. Baranowski, 10528 Bensley av.
Pvt. George Chew, 4843 St. Lawrence av.
T/Sgt. James W. Nesby, 5448 Prairie av.
T/4 S. M. Marczewski, 8835 Houston av.
Pvt. William Carter, 613 E. 47th st.
S/Sgt. E. A. Merrilees, 6927 Kimbark av.
Pvt. Carl A. Brinkman, 8029 Champlain av.
Corp. Edward J. Dedina, 6204 Kenwood av.
Corp. William A. Nardi, 240 W. 24th st.
Pvt. Frank J. Capezio, 7051 Oglesby av.
Sgt. Eugene F. Dorschler, 7914 Colfax av.
Pvt. Thomas P. Brown, 611 E. 46th st.
Pvt. Morton W. Collins, 654 E. 65th st.
Corp. William J. Murry, 4556 State st.
Pvt. Hyman Reiskin, 437 E. 88th st.
Pvt. T. B. Coleman, 4412 South Park way.
T/4 Stephen A. Bartczak, 8810 Saginaw av.
Pvt. Peter J. Goffredo, 10110 Avenue L.
Pvt. James A. Lee, 9031 Green Bay av.
T/4 James S. Webb, 4835 Langley av.
Pvt. C. E. Smith, 4803 St. Lawrence av.
Pvt. William H. Collins, 811 E. 55th st.
Pvt. Charles C. Cix, 811 E. 65th st.
T/4 Simon Jones, 3921 Indiana av.
Pvt. Charles Keal, 118 E. 43d st.
1st Sgt. Edgar Shaw, 5620 Prairie av.
S/Sgt. Jack Aprill, 943 E. 54th pl.
Pvt. E. F. Szimakowski, 10221 Prairie av.
Corp. Glendon H. Faure, 1548 E. 65th st.
T/4 Sidney Rutnow, 4706 Cottage Grove av.
Pvt. Rudolph J. Trombetta, 10523 Hoxie av.
Pvt. Orbra Houston, 555 E. 43d st.
Pvt. John Parcich, 2418 Wentworth av.
Sgt. John C. Vanselow, 7102 Luella av.
Pvt. Chester Jaronski, 8316 Essex av.
Pvt. Henry L. Williams, 207 E. 37th st.
Pvt. Edward Bater, 3611 State st.
S/Sgt. Charleston R. Lee, 705 E. 132d st.
M/Sgt. Curtis Shank, 66 E. 36th pl.
S/Sgt. Ricardo T. Ramirez, 8430 Indiana av.
S/Sgt. H. A. Pilgrim, 6406 Eggleston av.
T/4 Robert T. Brown, 120 E. 43d st.
Pvt. Robert R. Weinberg, 2232 E. 70th pl.
T/4 Carl E. Stood, 7736 Evans av.
T/4 Charles H. Warner, 4340 Drexel blvd.
T/5 George Hicks, 958 Bowen av.
Sgt. F. W. Martin, 10625 Mackinaw av.
Sgt. John H. Hammer, 6039 Prairie av.
T/5 Kenneth C. Shipley, 941 E. 72d st.
T/4 Arne J. Peterson, 1149 E. 72d st.
Pvt. Fred L. Mason, 5450 Michigan av.
Pvt. Thomas Watson, 4101 South Park way.
Corp. Eph B. Burks, 4955 Calumet av.
Sgt. James M. Owens, 6417 Kenwood av.
T/5 Horace M. Palm, 4431 Langley av.
T/5 Nathaniel F. Allen, 3727 Dearborn st.
Pvt. Eli A. Clayborn, 2129 Wabash av.
Pvt. William Dixie, 4459 Indiana av.
T/Sgt. John J. Van Buskirk, 4928 Ellis av.
Pvt. Elwin Nelson, 4348 Prairie av.
Pvt. Julius C. Major, 5732 Indiana av.
T/5 James L. Beaty, 722 E. Marquette rd.
Pvt. Harold Yalowitz, 4855 Lake Park av.
S/Sgt. Charles Batson, 7539 Kingston av.
Pvt. Slater Hearns, 3836 Dearborn st.
S/Sgt. Willie Barber, 4709 Michigan av.
Pvt. Curtis W. Reese, 700 Oakwood blvd.
1st Sgt. R. L. Creekbaum, 7908 Ridgeland av.
T/5 D. H. Foster, 4428 South Park way.
T/4 Lucious G. Bright, 3748 Lake Park av.
Pvt. N. S. Harkness, 3622 Michigan av.
T/Sgt. W. Maslankowski, 8028 South Shore dr.
S/Sgt. E. J. Joseph, 6328 St. Lawrence av.
T/5 Lawrence W. Smith, 5169 Michigan av.
Pvt. Major Ellington, 4895 Prairie av.
S/Sgt. Clarence O. Ward, 3633 La Salle st.
T/4 Steve Gruzdis, 654 E. 89th st.
Pvt. Robert H. Lewis, 3619 Wabash av.
Corp. William Coleman, 21 E. 57th st.
T/5 Albert M. Hester, 3307 Calumet av.
T/4 R. A. Jurjevich, 13423 Baltimore av.
Pvt. George P. Sotiros, 1374 E. 62d st.
T/5 Leon Denkines, 3631 Vernon av.
S/Sgt. Martin F. Flanagan, 7748 Evans av
Pvt. Philip C. Destefano, 234 W. 25th pl.
Sgt. Frank T. Forystek, 13458 Avenue M.
Sgt. Francis B. Horn, 7824 South Park av.
S/Sgt. Ralph Myers, 4009 Lake Park av.
T/4 Alfredo S. Parayno, 1515 E. 63d pl.
Pvt. Edward J. Quinn, 2606 Princeton av.
Corp. O. L. Washington, 4508 Calumet av.
Sgt. Booker T. Lumpkin, 5312 Calumet av.
S/Sgt. W. L. Nelson, 7920 South Shore dr.
S/Sgt. Henry S. Murray, 7447 Champlain av.
T/5 William M. Wood, 9721 Avenue L.
T/Sgt. Ray L. Summers, 6317 Blackstone av.
Pvt. Harold J. Roache, 1150 E. 62d st.
Pvt. R. A. Kennedy, 5840 Stony Island av.
Sgt. Bernard Bloom, 6411 Ellis av.
Pvt. L. H. Davis, 6451 St. Lawrence av.
Corp. Charles Epps, 5806 South Park way.
S/Sgt. Robert Mistovich, 10727 Calhoun av.
T/5 Samuel Little, 9243 Michigan av.
T/4 Albert C. Smith, 368 E. 69th st.
Pvt. E. A. Maciejewski, 9352 St. Lawrence av.
T/5 E. H. Boomgarn, 7517 Dorchester av.
Sgt. Milton T. Breault, 8433 Drexel av.
Pvt. Ben. Wilson, 310 E. 54th st.
T/3 John K. Alexander, 7152 Constance av.
T/4 Casper J. Spagnola, 268 W. 24th st.
Pvt. Jay E. Shanklin, 6345 Kimbark av.
T/5 James F. Tyrell, 8035 Drexel av.
Pvt. Alvin W. Bowen, 121 E. 59th st.
T/4 Reginald Singer, 6940 Clyde av.
Pvt. Roy C. McGetrick, 71 E. 79th st.
Sgt. Robert R. Justice, 6210 Indiana av.
T/4 Leo Gooding, 729 E. 39th st.
Pvt. Albert J. Wachowiak, 8540 Burley av.
Pvt. Paul Lucas, 6006 Champlain av.
T/4 Michael R. Burke, 1322 E. 73d st.
T/4 Arthur Payne, 6216 Eberhart av.
Pvt. Arthur Jones, 2973 Vernon av.
Pvt. Jack Metzger, 10528 Oglesby av.
Pvt. Homer A. Wals, 6629 Drexel av.
Pvt. J. M. Rosenblatt, 1380 Hyde Park blvd.
T/Sgt. Cecil C. Thompson, 2336 E. 70th st.
S/Sgt. John C. Bocian, 8210 Marquette av.
S/Sgt. J. J. Howard, 5520 South Shore dr.
Pvt. W. E. Leubscher, 3976 Ellis av.
Pvt. Richard O. Shore, 3206 Vernon av.
Pvt. James Pruitt, 5117 Wabash av.
T/4 W. W. Terret, 5724 Blackstone av.
T/5 Vernon L. Gillie, 5322 Calumet av.
S/Sgt. Clarence L. Ivy, 452 E. 34th st.
Pvt. Charles Rogers, 5032 St. Lawrence av.
Corp. William A. Beal, 7603 Rhodes av.
Corp. Willie Anderson, 3440 Prairie av.
T/5 Elgin Forrest, 4439 Michigan av.
Pvt. George C. Clark, 662 Oakwood blvd.
Pvt. R. B. McDaniel, 6231 Greenwood av.
Pvt. G. J. Washington, 5729 Calumet av.
Sgt. Arthur C. Rhodes, 5337 Calumet av.
Sgt. T. A. Hooper, 7032 Stony Island av.
Pvt. W. E. Powderly, 7842 Burnham av.
Corp. Rosalyn Hughes, 822 E. 46th st.
T/5 Helen Banach, 7607 Yates av.
S/Sgt. Everett Davis, 6246 South Park av.
Pvt. David Shannon, 434 E. 45th pl.
Pvt. James Anthony, 2317 Dearborn st.
S/Sgt. Earl B. Harris, 5129 Harper av.
T/4 Lucia Pitts, 5146 Michigan av.
Sgt. Henry F. Winiecki, 8543 Manistee av. Calumet City
T/4 Joseph J. Thomas.
Corp. Joseph S. Lawrence.
T/Sgt. Robert C. Brann.

The announcement was made by Brig. Gen. John T. Pierce, Fort Sheridan commander.

Indiana U. Center Assists Veterans in East Chicago

Veterans returning to civilian life can get information on educational benefits available to them thru the so-called GI bill of rights by inquiring at the office of the Indiana University center, East Chicago. In coöperation with the veterans' administration the university center is directed by H. W. Norman.

GIs WHO BUILT ROADS, BRIDGES AWAIT RETURN

S. Siders Toiled from Africa to Germany

After 29 months of combat construction in North Africa, Italy, France, and Germany several south side men of the 94th engineers' service regiment are sweating out their return to the United States. They are stationed at Camp New Orleans near Chalons, France.

Their first job was to build a prisoner of war enclosure at Casablanca in North Africa. In Italy they cleared mine fields, built ammunition dumps, bridges and roads, and restored the park before the king's palace at Caserta.

Repair Mountain Tunnels

Toughest assignment in Italy, said their commanding officer, was repairing the six mile Mount Orso tunnel which was almost completely destroyed. In 49 days the tunnel was opened to shipment of supplies.

In France they also worked on two tunnels and railroads.

South side men include Sgt. Fred Williams, 5540 South Park way; Sgt. Louis Gordon, 5020 South Park way; Sgt. Wiley B. Brown, 4537 Indiana av.; Corp. Stewart Dixon, 3763 Wabash av.; Corp. Joseph Sanders, 648 E. 50th pl.; Corp. George W. Wilson, 3708 Lake Park av.; Pvt. Theodore Hoskins, 5240 South Park way; Pvt. Nathaniel Robinson Jr., 621 E. 50th.

Others in Outfit

Pvt. Thomas Verse, 3746 State st.; Pvt. James B. Tally, 2730 Calumet av.; Pvt. James L. Stalls, 2332 Michigan av.; Pvt. Marsella Willis, 5212 South Park way; Pvt. Charles Harris, 4249 Indiana av.; Pvt. Saul S. Bufford, 333 E. Garfield blvd.; Thomas E. Ford, 202 E. 37th st.; Pvt. John Orgain, 3526 Giles av.

Rudolph Pernell, 3027 Vernon av.; Sgt. Harold E. Shirley, 4815 Wabash av.; Corp. Hosie Pryor, 638 E. 50th st.; Sgt. William R. Wilson, 4927 South Park way; Sgt. William H. Alves, 4215 Champlain av.; Pvt. Thomas L. Abrams, 4336 Vincennes av.; Pvt. Edward Baker, 5956 South Park way; Pvt. Lewis Dowdell, 3602 Rhodes av.; Pvt. Ezekiel F. Robinson, 4642 Vincennes av.; and Pvt. William Scruggs, 4817 Prairie av.

DEAN WING STARTS HIS 24TH SEASON AT CENTRAL Y SCHOOL

When Central Y. M. C. A. High school, 19 S. La Salle st., opens Wednesday O. N. Wing, 6917 Paxton av., will begin his 24th year as dean. He came to Central Y from Rochelle, Ill., where he was school superintendent. He is vice president of the Private Schools Association of the Central States. Dean Wing will direct an expanded program of courses for veterans wishing to complete their high school education. Classes will be held afternoons and evenings.

O. N. Wing

Famed Artist Enjoys Sunny Days at Home

BY JANET PECK

On warm, sunny days passers-by may see him, sitting under the spreading tree in front of his studio at 1553 E. 57th st., a tall, slender figure with a white van dyke beard, wearing the straight, pocketed smock, traditional with his craft.

Tolerant of their stares—or perhaps unseeing of them—he sits by the hour and placidly draws on his cigar in a manner which offers the impression he is living in another world. And well he might be, at that, for he is Wellington J. Reynolds, internationally known painter for at least half a century.

Gay Days as Student

Perhaps as he sits, his studio window full of his work, he is thinking of other days, those gay, light hearted days in a student's life during the latter part of the 19th century in Munich, when that city was the mecca for students of all the arts, when he was a part of that crowd, hearing the best music, learning the best in art, yes, and drinking the best in beer at beer gardens.

Or it could be his mind is harking back to a vacation he took while studying at Munich, a vacation that was to be one of the turning points in his artistic life. It was while touring the catacombs in Rome that he found a piece of plaster whose surface was ornamented with traces of an old painting, the colors of which so fascinated him he determined to develop a pigment as close to that as possible.

Wins French Honors

Those who know of art and painting have seen the result of that search which stretched into nearly 10 years, but that when completed won for its master the silver medal in a Paris exhibit. The medal was France's highest award for a foreigner.

Maybe the old master's mind, as he sits on the small strip of grass on south side's "Latin quarter," as he jokingly terms it, dwells on the quartier of another day—the quartier in Paris where he married a painter of miniatures and a fine pianist to boot, and spent six happy years. This was the Paris as painted by Du Maurier in his novel "Trilby," when art meant more than the money it might bring, and when would-be Bohemians hadn't yet discovered the quaint old street cafes and art schools.

Often the painter thinks of his 40 years of teaching here in this country at the American academy and the Art institute, where he had as pupils such now well known artists as Eugene Savage, Ezra Winters, and the late John Norton.

His Advice to Artists

"The teachings of the old masters continue to be best," he often says. "Learn your old master before branching off into this thing called modern art, for the fundamentals remain the same." And, often speaking of the more modern paintings, "when charm and beauty are left out of a picture it ceases to be art."

With the setting of the sun, however, he seems to draw himself back into this world as he picks up his camp chair and slowly trundles his way into his studio, shutting the door behind him.

HIGH SCHOOLS CALL STUDENTS TO FALL TERM

Tuesday First Day of Most Classes

Two New Buildings

Two new school buildings will be opened to south side public school pupils when classes are called Tuesday. The schools are Marsh Elementary at 99th st. and Luella av., containing 10 classrooms and a kindergarten, and Gillespie Elementary, 93d and State sts., containing four classrooms. Principals for these schools had not been selected last week. Public schools expect an enrollment of 385,000.

Catholic Elementary schools open Wednesday while most Catholic High schools open Sept. 10.

Youths approaching draft age who return to high school Tuesday in Calumet city, Harvey, East Chicago, Hammond, Gary, and Whiting can choose between an accelerated or a relaxed program, each set up to permit them to receive their diplomas before being called to service.

Students entering some of the schools also will find a more intensified science program, with accent on plastics in chemistry, and electrons in physics. Others will find an increased and expanded vocational program.

At the eight high schools in Gary a new course entitled physical science survey will be offered, Dr. Paul W. Lange, curricular director and superintendent of high schools, has announced. This course, designed for students of high school age will cover recent scientific research.

Credit for War Training

Returned veterans who wish to finish high school will be given credit for the basic training they had in service. John J. Matthews, vocation director, has announced an expanded vocational training program, designed to aid veterans, which will be offered in all trade school fields. Headquarters for the day and evening classes will be at Emerson and Froebel High schools.

This same program is also extended to displaced war workers at the request of the American Federation of Labor in Gary. At Gary Junior college, Albert Fertsch, director of adult education and dean of the college will welcome veterans and war workers wishing advice on matters pertaining to the GI bill of rights as well as educational subjects.

At Thornton Township High school, Harvey, William McVey, superintendent of schools has announced a new course in United States government to be taught juniors and seniors and courses in courtesy, personality, health, and hygiene for freshmen. Emphasis will be placed on all science classes but especially in physics where radar and the atomic theory will be taught.

Look to Veterans' Needs

Lee L. Caldwell, superintendent of schools at Hammond, has reported an increased number of scientific subjects taught in the schools in the last two years. Courses in the schools, he said, were developed and expanded at the need arose.

The same has been true at the two high schools under jurisdiction of A. C. Senour, superintendent, at East Chicago. These schools also offer an accelerated program for draft age boys. Senour stated that returning veterans wishing to finish their high school education will be taught on a tutorial basis and not put in classes with younger students.

P. C. PEDERSENS MARK 50 YEARS OF WEDDED LIFE

Mr. and Mrs. Peder C. Pedersen, 11440 Bell av., recently celebrated their golden wedding with an open house for 85 relatives and friends.

Pedersen, a building contractor on the south and southwest sides for many years, was born in Denmark in 1865. He came to the country when 24. Mrs. Pedersen, born in Denmark in 1868, came to America at 14.

They have a daughter, Mrs. Martin H. Goetz, 8214 Dorchester av., and two sons, Walter Pedersen, 8115 Dante av., and George Pedersen of the Bell av. address. There are three grandchildren, Olive Mae Goetz, and Richard and June Pedersen.

FORT DEARBORN LEGION POST TO SEAT OFFICERS

Fort Dearborn American Legion post will hold its 17th installation of officers at 8 p. m. Saturday in post headquarters, 1530 E. 67th st. Officers to be installed are Erwin J. Hubacheck, commander; Jack Mann, Lou Roseberg, and Robert Gordon, vice commanders; Edgar J. Athey, finance officer, and C. Edward Thomas, chaplain.

Newly elected officers of the Lake Shore post include Julius Loeffler, commander; Frank Nudelman, Abe Lipson, and Irving Schwartz, vice commanders; Edward Glist, adjutant, and John H. Monahan, sergeant at arms.

Woodlawn Business Men Will Hear Talk Tuesday

Joseph T. Meek, executive secretary of the Illinois Federation of Retail Association, will speak before the Woodlawn Business Men's association Tuesday noon in the Hayes hotel.

Your
CARPETING
and
FURNITURE
Beautifully
CLEANED
IN YOUR OWN HOME
SAFE! THOROUGH!

Ready for Use in Only a Few Hours
Phone for An Appointment
GRAGG
Certified
RUG CLEANERS
915 E. 75th St.
TRiangle 3640
— ALL RUG SERVICES —
Member Carpet and Rug Cleaners' Institute

LEADS MARINES ONTO IWO FROM BLASTED SHIP

Captain Among S. Siders Winning Silver Star

When his landing ship was blasted out of operation off Iwo Marine Capt. Robert G. Reynolds, formerly of 5555 Woodlawn av., was blown from the bridge ladder to a deck below, suffering severe bruises. When forced to abandon the vessel the captain and his detachment boarded a boat and, with enemy fire hitting the sea around him, organized his men for the landing.

The action, which opened the Iwo campaign, earned for him the silver star. Capt. Reynolds entered service in March, 1941. He is the son of Mrs. G. B. Tyler of Topeka, Kas.

Pvt. Joe T. Madrigal, whose wife, Alice, resides at 5510 Kenwood av., won his silver star for gallantry in action in Germany. Pvt. Madrigal was driving the first of three loaded gas trucks when the convoy was ambushed by Germans from a near-by wood.

Draws Enemy Fire

Forced to abandon their trucks, the men took over. During this encounter Pvt. Madrigal exposed himself to the enemy to draw fire and locate their position, which he destroyed by a hand grenade. None of his comrades was lost.

Pvt. Theodore Janetos [left], Capt. Robert G. Reynolds, and Lt. Craig Leman [right].

Lt. Craig B. Leman, son of Mr. and Mrs. Edward Leman, 1461 E. 52d st., was decorated for gallantry in action against the Japanese on Iwo. A platoon leader in a marine rifle company, Lt. Leman rallied the remnants of his own and two other platoons to launch an attack. Altho wounded, he refused to be evacuated until his units were dug in for the night and a new leader put in charge.

The citation accompanying the silver star awarded Pvt. Theodore Janetos, son of Mr. and Mrs. John Janetos, 1042 E. 43d st., praised his gallantry in action in Germany. Observing several wounded men lying in the open exposed to enemy rocket gun fire, he left the comparative safety of his foxhole to administer first aid to the wounded.

Nabs Five Nazis, Kills One

"Altho direct enemy fire made his self-imposed task difficult, he made his way from one casualty to another to give what aid possible," his citation explained. Pvt. Janetos is a member of the 4th armored division and has been overseas nearly two years.

For his courage in single-handedly killing one German and capturing five others attempting to flank a platoon pinned down by enemy fire, Pvt. Eugene J. Dooley, whose wife, Anita, lives at 7844 Ellis av., received a decoration. He is an infantryman.

Pvt. Thomas M. Carroll, son of Mr. and Mrs. Michael Carroll, 7917 Coles av., was given the silver star for action in Germany. When his convoy was ambushed by the enemy Pvt. Carroll made repeated trips under fire to obtain blood plasma for the wounded. He was thrown to the ground three times and wounded in the leg. However, disregarding his injury, he continued to aid his comrades.

SECOND LIEUTENANT'S COMMISSION WON IN ETO BY C. A. LUGTON

A battlefield commission of second lieutenant has been given Charles A. Lugton, formerly of 8337 Maryland av., his mother, Mrs. William Hoskin, 6904 Wabash av., recently learned. Lugton had been in the army 45 months and was a technical sergeant at the time. In addition to the combat infantryman's badge, he wears the Purple Heart, the American defense ribbon, three battle stars, and the bronze and silver stars. The lieutenant is stationed with the 1st infantry division in Europe.

Lt. Lugton

With AMERICA'S FIGHTERS

Sgt. Robert J. Herbert, whose wife lives with his parents, Mr. and Mrs. John Herbert, at 8547 Saginaw av., recently was awarded the bronze star for service with the signal corps in the Pacific. A teletype maintenance chief, he was commended for "overcoming shortages of parts and materials by improvising means of repairing damaged equipment, remaining at his post during air raids, and working long hours." He has been overseas since June, 1943. A graduate of Bowen High school, he was an electrical apprentice for a steel company prior to entering service.

Sgt. Herbert

Among those returned to this country after serving with the navy's composite squadron 25 during 70 days of combat operations around Okinawa and the Sakishimas group is William B. Venegas, aviation radioman 1st class, son of Mr. and Mrs. Benjamin J. Venegas, 5420 Kenwood av.

Coast Guardsman Kelly J. Scuderi, radioman 2d class, son of Vincent Scuderi, 938 E. 76th st., recently was reported at a Pacific outpost awaiting assignment to a fighting vessel. Scuderi is one of five in his family in service. The others are his brothers Bill, in the navy, and Jack and Nelson, army privates in Germany, and a sister, Carmen, in the SPARS.

Kelly Scuderi

Frank L. Ketter, son of Mr. and Mrs. Frank E. Ketter, 7213 Yates av., recently was promoted to first lieutenant at Ellington field, Tex. A pilot on C-47 cargo planes converted for navigation training, Lt. Ketter has over 1,200 hours in the air.

The bronze star recently was awarded Sgt. Samuel T. Hodge, son of Mrs. Zola Hodge, 2218 E. 79th st., for meritorious performance of duty on Luzon. Sgt. Hodge is with 33d division headquarters.

Sgt. Hodge

Sgt. Elmer Welti, whose wife, Rose Anna, resides at 4362 Oakenwald av., recently was assigned to the Cazes [Casablanca] air base in the ATC's North African division to assist in the movement of 40,000 veterans back to this country each month. Overseas 14 months, Sgt. Welti is a line maintenance chief.

Pvt. Louis B. Pera, son of Mr. and Mrs. Pius Pera, 6219 Drexel av., has been assigned to Gulfport [Miss.] army air field. He is an airplane mechanic. Prior to his enlistment in November, 1944, he attended Hyde Park High school.

Pvt. Emil Gladdis, son of Mr. and Mrs. Nick Gladdis, Gary, Ind., plays the guitar in a 15 piece dance orchestra of a railway operating battalion which entertains units of the Bremen, Germany, port command. From August, 1944, until V-E day Pvt. Gladdis served with this battalion transporting supplies to front line units. His sister, Dalene, is in the WAVES and his brother, Pvt. John, is with the 7th army in Austria. Another brother, Pvt. William, is with a quartermaster bakery unit in Germany and a third is with the 6th marine division in the South Pacific.

Capt. Arnold H. Schwab, son of Mr. and Mrs. Leo Schwab, 7745 Yates av., recently was awarded the bronze star for service with the 12th air force in Italy. Capt. Schwab was a statistical control officer. He has been overseas since February, 1943. A graduate of De Paul university, in civilian life he was an attorney.

Capt. John F. McCauley, son of Mrs. John A. McCauley, 8231 Ingleside av., is stationed at Boca Raton [Fla.] army air field. He served in the Mediterranean theater from July, 1944, until last May as navigator on a B-24. Capt. McCauley holds the distinguished flying cross and the air medal with two clusters. He is a graduate of St. Rita High school and received his B. S. degree at Armour Institute of Technology.

Sgt. James F. Kapshull, 10618 Avenue E, recently was awarded the bronze star by Maj. Gen. William F. Dean, commander of the 44th infantry division of the 7th army in Germany, for heroic achievement in action.

Sgt. Kapshull

Andrew G. Pittas, son of Mr. and Mrs. George K. Pittas, 8031 Rhodes av., recently was promoted to captain. He is communications officer of the 1st infantry regiment, 6th infantry division, on Luzon. Pittas has been overseas since September, 1943, and was stationed in the Hawaiian Islands before being transferred to New Guinea, where he participated in the Sansapor and Maffin Bay campaigns. He wears the bronze star medal.

The distinguished flying cross recently was awarded Lt. John F. Prince, son of Mrs. Edna E. Prince, 8412 Blackstone av., for heroism and skill as a P-47 pilot with the 12th air force in Italy. He was cited for a low-level strafing attack despite adverse weather and intense ground fire. A veteran of 123 missions, he has been in service since April, 1944.

Lt. Prince

Recently assigned duty at a coast guard base in Greenland is Thomas J. Shea, chief yeoman, 1621 E. 63d st. Previously he had been with the inspection board of the district coast guard office in Cleveland. Prior to his enlistment, Shea was employed by the Illinois department of public health. He is the son of Mr. and Mrs. Michael Shea of Republic, Mich.

Thomas Shea

Lt. Morton L. Wax, son of Mrs. Samuel Wax, 7634 Essex av., a veteran of aerial combat in the ETO, is stationed at the Boca Raton [Fla.] army air field. Lt. Wax, who served a year overseas as radar operator on a B-17, wears the distinguished flying cross and the air medal with three clusters. He attended Morgan Park Military academy and junior college.

Ralph Harold Olson, son of Mr. and Mrs. A. E. Olson, 7608 Prairie av., recently was commissioned an ensign in New York City.

Steel City Bank Shows War Souvenirs of Fighter

Captured nazi war equipment on display at Steel City bank, 3030 E. 92d st., was sent to George Moeller, of Ingleside, by his son Lt. Robert G. Moeller, from Germany, France, and Holland. Included in the display are daggers, knives, helmets, fur jackets, emblems, and other articles.

Recently Married

Mr. and Mrs. Charles Dickey
[Couper Photo]

Mr. and Mrs. Jack Brand, 7807 Marquette av., recently announced the marriage of their daughter, Vivian, to Charles Dickey, son of Lt. and Mrs. Harris Dickey of Mishawaka, Ind. The bride attended Coe college, Cedar Rapids, Ia., and Mr. Dickey recently was graduated from Cornell college, Mount Vernon, Ia. The couple is residing in Cedar Rapids, Ia.

HELPS INJURED COMRADES, GETS BRONZE MEDAL

Traveling in a truck convoy, which was moving at unusual speed to avoid enemy artillery fire, Sgt. Richard Holden, son of Mrs. Ethel Holden, 6101 Kimbark av., saw a cargo carrier leave the road and overturn. When he stopped, he and a comrade found that the two occupants were pinned beneath the truck.

Altho under enemy fire, Sgt. Holden used his truck's winch to lift the overturned vehicle while his comrade moved the injured men to an ambulance. For this the sergeant was awarded the bronze star medal. He was serving with an infantry division in Germany.

A similar award was given Pvt. Eugene L. Friedman, son of Mr. and Mrs. Samuel Friedman, 4710 Drexel blvd., during the Italian campaign. Pvt. Friedman was a platoon runner with a mountain infantry regiment. His platoon was digging in after an advance in preparation to stand off an expected German counter-attack. To maintain communications between his unit and both company and battalion headquarters he carried messages back and forth over ground exposed to enemy fire.

Eliminates Enemy Position

Wounded while carrying a message to the commanding officer of the company, Pvt. Friedman was given the Purple Heart in addition to the bronze star medal.

The citation accompanying the bronze star awarded Sgt. John F. Doyle, son of Mr. and Mrs. Edward H. Doyle, 9642 Exchange av., reads: "While in the vicinity of Asbach, Germany, Sgt. Doyle, an assault gun commander, was a member of a platoon attached to a tank battalion, when the lead tank was held up by enemy tank and bazooka fire.

"Without order, he maneuvered his tank into firing position and laid down a heavy smoke screen, thus permitting the lighter tanks to bypass the obstruction and continue their mission. The sergeant then fired high explosive shells, which killed many of the enemy and left the remainder to be taken prisoner."

Helps Evacuate Wounded

During the attack on a German town, the infantry regiment of which Sgt. Russell L. Smith, son of Mrs. Helen M. Smith, 10655 Avenue L, was a member was subjected to heavy enemy fire while crossing an open field. When two members of his machine gun squad were wounded, Sgt. Smith crawled approximately 100 yards thru the fire to assist an aidman giving them first aid.

Despite enemy fire, Smith and the aidman evacuated the wounded to the rear for surgical treatment.

Sgt. John F. Clark, son of Mrs. Anna M. Clark, 7321 Dorchester av., received his decoration for his work as chief of the operations section of his battalion. His efforts kept an adequate supply of ammunition on hand at all times, his citation stated.

Sgt. Clark, a member of a field artillery battalion, served in the ETO.

Navy Appoints Pacific Vet to Commander's Rank

Promotion of Peter N. Gammelgard, 34, 7647 South Park av., to commander has been announced by the navy in Washington. He wears the bronze star for heroic conduct in the Southwest Pacific when his ship was attacked by enemy planes. Gammelgard was graduated from Calumet High school and Northwestern university.

CENTRAL Y HIGH TO GIVE TUITION GRANTS TO TEN

Part-tuition scholarships to Central Y. M. C. A. High school, presented in recognition of scholastic achievement have been awarded to 10 south side students, it was announced recently by R. T. Marr, chairman of the faculty awards committee.

Those receiving the awards will be honored Wednesday when night school opens, and at the opening of day school Sept. 10.

They include Albert F. Gilman, 5449 Woodlawn av.; Dina Rose Koston, 5418 Ridgewood ct.; George Price, 519 E. 41st st.; Marion Shapiro, 5744 Kenwood av.; Vivian E. Bock, 11331 Edgebrooke av.; Claire Bolton, 8540 Kingston av.; Julia A. Schumacher, 1108 E. 45th st.; Lydia R. Thomas, 6317 Blackstone av.; Norma H. Welch, 225 E. 48th ct., and Rose Mary Ewing, 6819 Dorchester av.

Modernize Your
Bathroom
NOW!

$14.95

19x17 LAVATORY
In white vitreous china to harmonize with any color scheme. Handsome, convenient, roomy. Fully guaranteed, Price $6.39 without trim...........
We carry a complete line of all Plumbing and Heating Supplies
J. KLEIN & SON
4544-50 Cottage Grove
Drexel 3406-7-8

CASH and CARRY
SAVE MONEY
Hydro 10 Lbs. 81c
7c Additional Lb.
ALL SERVICES
SPECIAL ATTENTION to
Bachelor Bundles
Lake Park Laundry
5466 Lake Park Ave.
Open 7 A. M. to 7 P. M.

PRESCRIPTIONS
Filled by Specialists
William R. Thompson,
R. Ph. D.
PRESCRIPTION LABORATORY
Complete Delivery Service
545 E. 47th St.

Buy More War Bonds and Stamps

100%
of the Fox College Graduates were placed all through the depression '30s
FOX SECRETARIAL COLLEGES
CHICAGO
Auburn Park School, 79th and Halsted Streets
Stewart 6780
South Shore School, 75th St. and Exchange Ave.
South Shore 8734
Next Week Is Registration Week

DAMPER REGULATORS
Controlled by Thermostat
Steady Heat Day and Night
(Also controls chimney draft)
Only $10.00 Down—$5.22 Per Month
Saves up to 25% of fuel
PLACE YOUR ORDER NOW FOR
FURNACE CLEANING AND REPAIRS
Repair Parts for All Makes of Furnaces—Complete Resetting and Gasproofing Service—New Steel and Cast Furnaces for Replacement—Vacuum Cleaning of Entire Heating System. Our Engineer Will Inspect Your Plant Free of Charge and Make Estimate. Call Normal 1000.
ANCHOR STOKERS
For Homes, Two-Flats and Larger
PROMPT DELIVERY—NO PRIORITY
Member Chicago Stoker Dealers' Association
HERITAGE COAL AND STOKER CO.
105 EAST 63rd STREET NORMAL 1000

MOVING
STORAGE
PACKING
Long Distance Moving
Estimates Without Obligation
ALL PHONES
PLAZA 4000
6 Fireproof Warehouses
One Near You
EMPIRE
WAREHOUSES, INC.
GENERAL OFFICES
52nd & Cottage Grove

Let GEE Help
Improve Your Home
MODERNIZE YOUR KITCHEN
Lightens Housework—Saves Steps—Spares Hands

Phone today for Gee's FREE Planning Service. You'll be amazed at how easily your kitchen CAN be modernized . . . and the time and effort saved will be worth a million dollars to you! Low monthly payments. Don't delay!

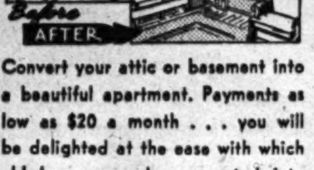

Before AFTER
Convert your attic or basement into a beautiful apartment. Payments as low as $20 a month . . . you will be delighted at the ease with which old homes can be converted into modern living quarters.

NEW WALL TILES

New, permanent tile walls can be installed in kitchen or bath at surprisingly low cost.

MAKE A NEW ROOM OUT OF AN OLD PORCH

Your present rear porch can be converted into a warm, comfortable room that will add value and beauty to your property. Call for a free estimate by a Gee expert. Long term financing will permit you to enjoy a new room as you pay.

NEW 'PANELED' CEILINGS
Installed Over Old Cracked Plaster
Ivory or white finish; no painting necessary; no fuss; small cost. Add insulation, soundproofing and new beauty to your home in one day.

Your Car Needs a Winter Home
A GEE-built Garage will give you permanent weather-proof protection. If ordered immediately you can avoid delay. PAY NO MONEY DOWN. Make first payment 30 days after completion of garage. Brick or Frame. Phone for free estimate today.

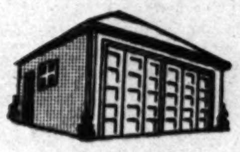

Buy on Gee's Plan
Terms Arranged by Phone
Phone Today for Free
Estimates by Gee Experts
All Work Done by Approved Skilled Contractors
MAIL COUPON NOW
Send me my Free Copy of your famous booklet of ideas on Rooms, Home Insulation, Kitchen, Baths, etc., beautifully illustrated. Chicago and Suburbs only.
Name ....
Address ....
For Prompt Service
Please List Phone................
I AM PARTICULARLY INTERESTED IN
KITCHEN REMODELING
BASEMENT and ATTIC FLAT
COMBINATION SASH
PANELED CEILINGS
PORCH REPAIRS
ROOFING
SIDING
BATHROOMS
STORM SASH
INSULATION
EXTRA ROOMS
Gee LUMBER & COAL CO.
2 COMPLETE YARDS
So. Side
8100 S. HOYNE AVE.
Phone TRiangle 7006
No. Side
6455 RIDGE AVE.
Phone HOLlycourt 1640

MICHIGAN
TULIPS
BIGGEST BARGAIN IN AMERICA
75 BULBS $1.69
Darwin, Triumph, Leader and Cottage Tulip Bulbs, marvelous assortment of flaming rainbow colors guaranteed to flower 4 years.
FREE
SEND NO MONEY . . . ORDER NOW—PAY LATER. Bulbs reach you in time for fall planting for only $1.69 plus c. o. d. postage. Cash orders sent prepaid. Free . . . prompt action brings you 25 quality gladiola bulblets FREE.
Act now. Send your name and address to:
MICHIGAN BULB CO., Dept. R256
148 Monroe Ave. N. W., Grand Rapids 2, Michigan

HYPONeX
PLANT FOOD
Grows superior plants in poorest soil—even in sand, cinders or water.
Odorless, soluble, won't burn. Results sure. At stores, or send 10¢ for 1 oz. (makes 6 gallons) or $1. for 1 lb. (makes 100 gals.). $8 for 10-lb. drum.
HYDROPONIC CHEM. CO., 315 W. 39th St., New York 18, N. Y.

Advertise in The Tribune

SAY, IT'S JUST THE PLACE FOR A QUIET DRINK

The ANCHORAGE
Open nightly to 1 A.M.
LUNCHEON · DINNER
SUPPER
TAP ROOM
Windermere East Hotel
AIR-CONDITIONED

You're never ignored—
Always politely taken-care-of
at the COVERED WAGON
You're welcome—and you're treated royally when you visit the Covered Wagon to dine! Come in—come often—bring your friends for friendly good times—and just wonderful eating!
COVERED WAGON RESTAURANT
2140 S. Michigan Ave.
Ample Parking—Open All Night

SUNDAY SOUTHERN
BREAKFAST
A generous assortment of favored southern breakfast dishes for a lazy Sunday in a comfortable, old fashioned environment. Food prepared by women.
55¢
Windermere West
Dining Room
56th St. at Cornell Ave.
Fairfax 6000

FAIRFAX HOTEL
Dining Room
FINE SUNDAY DINNER
12:30 to 8 P. M.
Weekday Luncheon 12 to 2 P. M.
Weekday Dinners 5:30 to 8 P. M.
1369 E. HYDE PARK BLVD.
CLOSED EVERY MONDAY

BUY WAR BONDS
AND STAMPS

Informal
SUNDAY
ENGLISH
BREAKFASTS
75c
The ANCHORAGE
Windermere East Hotel
Fairfax 6000
56TH STREET AT JACKSON PARK

Open Thursday and Saturday Evenings Till 10

Autumn Elegance in Fall Attire and SHOES

Nierman's Customized Tall Girl Shoes are elegance and perfect teammates with elegant Furs.

$12.75

Sizes 8½ to 12, (11½ and 12, $1 extra.) Widths AAAAA to C.

Nierman's
3148 W. 63rd St.

MIRACLE BOWL REVEALS HINDU CREATION MYTH

Part of Collection Now on South Side

And as the Lord God of the Universe stood with his infant son in his arms, upon the earth so recently created, lo . . . the waters of the earth began to rise. Upward they crept in spite of the diety's commands to recede. Suddenly, "Bt not afraid father," spoke the babe, "the waters do not rise in destruction, rather do they rise to touch me—new Lord of the Earth—in adoration." Truly the child had spoken, for after touching the feet of their new God, the waters, assuaged, fell back as if humbly withdrawing from the presence of the most high.

Such is the ancient Hindu legend surrounding the little brass miracle bowl owned by Mr. and Mrs. Sidney Teller of the Windermere West hotel. The bowl is palm size with the figure of the diety with the infant in his arms rising from the middle therein. Despite two holes in the bottom of the bowl, water will not drain out until it has touched the feet of the babe.

Teller and his wife have been collecting the unusual in brass and copper for more than 35 years. "But," they insist, "while we do have and are interested in the out of the ordinary, the real idea of our collecting has been preservation of metalware made by hand, for metal craftsmanship is becoming more and more scarce."

Starts as Park Supervisor

They first became interested in the hobby while Teller was supervisor at Stanford park, 14th pl. and Union av.

"At that time," he said, "scores of immigrants were pouring into this country bringing with them what few worldly goods they possessed . . . perhaps a feather bed, a quilt, and miscellaneous hand made cooking utensils, samovars, candlesticks and what not.

"Always anxious to become 'American,' these people, poor as they usually were, took the advice of those who had arrived before them and sold their lovely foreign things in order to purchase American pots and pans from the dime store."

"Well," he chuckled, "to us that proved to be only the beginning. We purchased a few things, but it gets in your blood. Anyway, this is the result"—meaning their more than 1,000 pieces representing countries the world over.

Queen's Tea Kettle

One truly collector's item in the group is a heavily decorated tea kettle, the property of Marie Antoinette. The story goes that when that ill-fated queen had to clear out in a hurry, her maid, presumably as a matter of habit, picked up the tea kettle in the rush. The piece had been handed down from generation to generation in the maid's family, from whom Teller purchased it. Heavy to pick up, it is elaborately decorated in an all over floral pattern.

Another rare piece is an old Spanish mortar and pestle. It, too, is elaborate in design and quite heavy. Neither this collector or others consulted had any idea how old the piece was until one day when wandering thru the Art Institute Teller noticed a similar one in a painting by the 16th century artist, Valesquez, entitled "The Servant."

Travel During Vacations

In addition to these and a score of other rare pieces, are the many practical utensils for cooking, baking, and carrying, all hand made and all from foreign countries. Still another part of their collecting has been the acquisition of more than 1,000 unusual miniatures, many of them exactly like larger pieces in the brass and copper collection.

The Tellers, who for the last 26 years headed the Irene Kaufman Settlement house in Pittsburgh, Pa., spent most of their vacations traveling, adding to their collection.

When they are thru with it, they intend to break up the collection, giving it to historical and art museums, colleges, and libraries.

Army Captain Claims Bride

CAPT. AND MRS. R. H. SCHMITT

Capt. Roland G. Schmitt Jr., whose parents reside at 6809 Euclid av., recently married Miss Eileen Westover, daughter of Mr. and Mrs. Bert J. Westover, 5441 N. Kenmore av. Mrs. Schmitt is a graduate of Stephens college, Columbia, Mo., and attended Purdue university, Lafayette, Ind. Capt. Schmitt, who was home on leave after 33 months overseas, also attended Purdue. While the captain is at Camp Grant his bride is living with her parents.

Women in Service

WAVE Esther Dale, seaman 1st class and daughter of Mrs. B. P. Rosen, 5223 Drexel av., has been assigned to the administration department at the Glenview naval air station. She has been in service since May, 1944, and previously was stationed at Bunker Hill, Ind. She formerly was a dancer in Radio City Music hall, New York City.

A course for medical and surgical technicians at Gardiner General hospital was completed recently by Pvt. Louise Jenkins, 4635 Calumet av. She is a member of the 55th WAC hospital company and will be stationed at Gardiner hospital.

Two south side army nurses, Lieutenants Elsie Lund and Anna G. Johnson, were among those present when the 34th general hospital, Blandford camp, England, completed its mission recently. During the period of operation in England, they helped to treat more than 47,000 patients. Lt. Lund is the daughter of Mr. and Mrs. A. S. Lund of 10634 Avenue F and has been in the army 32 months. Lt. Johnson's parents, Mr. and Mrs. Werner Johnson, live at 8054 Princeton av.

Miriam L. Strass, daughter of Mr. and Mrs. Julius J. Strass, 1401 Hyde Park blvd., has been promoted to corporal with the air force at Ellington field, Tex. She formerly was a bookkeeper with a newspaper agency.

Lt. Maxine Lewis, 7044 Euclid av., was among six flight nurses who recently arrived in Hawaii from the European theater. They were the first air evacuation nurses from the ETO to arrive in the Pacific.

Formerly stationed at Portland [Ore.] army air base, Sgt. Lillian Loncar, daughter of Mrs. D. J. Loncar, 9537 Exchange av., is stationed at Ephrata [Wash.] army air base.

Almost on the anniversary of her first year of service in the Pacific WAC Sgt. Jeanette M. Tuttle left Manila where she has been serving with Gen. MacArthur's headquarters to return to the United States for officers' training. She also has served in Australia, New Guinea, and on Leyte. She is at home with her parents, Mr. and Mrs. Harry J. Tuttle, 1435 E. 60th st., on furlough.

Betty Jeanne Starliper, hospital apprentice 1st class, and Margaret J. Potesta, pharmacist's mate 2d class, both of Hammond, Ind., recently arrived in the Hawaiian Islands for duty with the WAVES. Both were formerly laboratory technicians.

NEW ZIP ADDED TO TUMBLERS AT HYDE PARK Y

You, Too, Can Use the Trampoline

Would-be tumblers in Hyde Park who find their bed springs a bit saggy from their acrobatic efforts and the floor a bit too hard may take their gambolings to the Hyde Park Y. M. C. A., 1400 E. 53d st.

New equipment recently purchased by the Y should give sturdy encouragement to tumblers, acrobats, and contortionists. Called a trampoline, the contraption consists of a 9 by 13 foot canvas bed attached to a steel frame. Aiding the performer in his leap are 100 springs fastened between the frame and the canvas mat.

U. of C. Has Equipment Also

Trampolining, the sport of using the equipment is, reportedly, quite popular on the west coast. The south side now has two of these unusual bouncers, the other being at the University of Chicago.

Francis A. Compton, new Y program secretary, reports the idea of the trampoline was developed first by a gymnastic Frenchman in the middle ages—one Du Trampoline who, perhaps hoping for a place in posterity, named the invention after himself. Obviously a gentleman with ideas, he also originated the spring board, the leaping board, and the bounding net.

Offer Fall Classes

Said the program secretary of the new sport, "It's fine for young and old, men and women, and for those with gymnastic skill or without such training."

Hyde Parkers are invited to attend special classes for beginners and for advanced performers this fall and winter.

Center to Reopen Classes in English, Citizenship

South Chicago Community center, 9135 Brandon av., will reopen classes in English and citizenship Wednesday. Classes will be conducted by Miss Mary Gunn and Mrs. Grace White Monday and Wednesday evenings. The English class for Mexican contract railroad workers, conducted by Miss Barbara Battershell, will continue on Monday and Thursday nights.

BRYN MAWR UNIT WILL GIVE BOOK REVIEW AND TEA

South Bryn Mawr Wednesday club will give a tea and book review at 1:30 p. m. Thursday in the social room of St. John's Methodist church, 74th st. and Jeffery av. Mrs. F. P. Neff will review "A Lion Is in the Street." Hostesses will be Mrs. John J. Hansmon, Mrs. W. R. Taylor, Mrs. John Annal Jr., and Mrs. Otto Nessler. Proceeds will be used for club philanthropies.

Friday members of the club will serve at the service men's center, 83d st. and Jeffery av., from noon to midnight. Mrs. George Page, war service department chairman, will be in charge.

Arche Club

When the Arche club opens its fall season Oct. 5 it will have a new reception committee under the chairmanship of Mrs. Philip R. Gates and Mrs. Edgar C. Rice. Members include Mrs. Edwin G. Anderson, Mrs. Edward D. Barber, Mrs. Victor M. Barbour, Miss Elizabeth Boyd, Mrs. Guy B. Child, Mrs. Joseph Churnutt, Mrs. Edward H. Foreman, Mrs. Harry Foster, Mrs. Frank L. Gormley, Mrs. Walter P. Hanley.

Mrs. J. A. Kelly, Mrs. J. S. Palmer, Mrs. Hiram N. Sager, Mrs. Wellington Walker, Mrs. Charles L. Williams, Mrs. Charles Richardson, Mrs. John M. Herr, Mrs. Erle Tanner, Mrs. William Katzman, Mrs. Samuel T. Smetters, Mrs. O. J. Laylander, Mrs. Nicholas H. Kern, Mrs. William C. VanBenschoten, Mrs. Ella Wallner, Mrs. Fay S. Berry, Mrs. W. J. Foss, Mrs. C. F. Bachmeyer, Mrs. Ralph Hofbauer, Mrs. Della S. Green, Mrs. Harold Buzzell, and Mrs. Griffith S. Bixby.

South Side Catholic Women

South Side Catholic Woman's club will hold its monthly board meeting at 12:30 p. m. Tuesday in the home of Mrs. William D. Meister, 7922 Oglesby av.

League of Women Voters

A tea for members and guests will be given by the South Shore League of Women Voters at 2 p. m. Sept. 12 in the home of Mrs. Thomas J. Downs, 7726 South Shore dr. Mrs. Walter T. Fisher, president of the Illinois league, will talk on "The League and Post-War Planning."

WAR FUND DRIVE LEADERS NAME NEW AREA AIDS

Five new section chairmen and co-chairmen recently were named to serve on the city division of the Community and War fund drive in region 5, Roosevelt rd. to 63d st. and from Halsted st. to the lake. This division will solicit funds from small business and manufacturing firms and will conduct a house to house campaign.

New personnel includes Frederick P. Wall, 3713 Calumet av.; Mrs. Ollie Clark, 3350 Rhodes av.; Russell B. Young, 3702 State st.; Roosevelt Phillips, 5100 Michigan av., and James H. Woods, 4920 State st.

Section chairmen appointed for the south side include Mrs. C. Arthur Howe and Miss Jane Dubbs of the South Shore Country club; Mrs. Earle L. Slayton, 9957 Winchester av., and Mrs. Wendel N. Slayton, 11317 Lothair av. Southwest side section chairmen include Mrs. Henry T. Ricketts, 5607 Kenwood av., and Mrs. Clifton Utley, 5827 Blackstone av.

Will Wed Soon

DOROTHY HART

Mrs. Celia Narvital, 5130 Dorchester av., has announced the engagement of her daughter, Dorothy Hart, to Marty M. Marcus, son of Mr. and Mrs. Morris Marcus, 1023 E. 53d st. The wedding will take place some time this month.

CAP 15 WOMEN OF SOUTH SIDE AS NURSES' AIDS

Fifteen south side women were capped recently as Red Cross volunteer nurses' aids. They are Mrs. Ida Mae Clarke, 6139 Kenwood av.; Joan Duncan, 5832 Stony Island av.; Mrs. Anne Garrity, 7949 Vernon av.; Constance Kazmierczak, 8440 Buffalo av.; Patricia Kelly, 6747 Euclid av.; Lois Klein, 1055 Hyde Park blvd.

Gloria Levinson, 6741 Bennett av.; Dorothy McGillen, 7703 Dobson av.; Amy Nusbaum, 5433 East View Park; Mary O'Connor, 7924 Prairie av.; Marion Davis, 7208 Rhodes av.; Birute Sarpalius, 7957 St. Lawrence av.; Theresia Thomiser, 1223 E. 52d st.; Mrs. Mae Zapel, 7058 Rhodes av., and Catherine Matthews, 4508 South Park way.

South Side Congregation Hebrew School to Open

The Hebrew school of the South Side Hebrew congregation, 74th st. and Chappel av., will open Tuesday with an increased staff of teachers. The school has both an elementary and high school department. Dr. Irving Barkan is educational director and Joseph Baker is chairman of the board.

BREAK GROUND FOR HOSPITAL'S NURSES' HOME

Ground recently was broken for the South Chicago Community hospital's new nurses' home at 93d st. and Yates av. The hospital was granted $69,047 by the federal government thru the Lanham act. Added to this will be the hospital's fund of $42,500 plus an additional $15,000 for furnishings. The building, which will be two stories, also will contain classrooms, diet laboratory, science laboratory, and lecture and demonstration rooms.

Overseas—Xmas SPECIAL

You select from five different proofs, delivered to you as permanent, non-fading photographs for keeps. Your favorite pose will be finished into one beautiful 5x7 Salon Portrait and one lovely wallet-size photograph, either one hand colored in oils, according to your choice!

ALL 7 only $2.95

October 15th Is Deadline for Overseas Mailing!

71st Street Studio closed Sundays. Thurs. and Sat. till 9:00 P.M. 63rd St. Studio closed Wed. Open every afternoon and evening; also Sundays

cinefoto STUDIOS
2114 E. 71st St. HYDe Park 0878
1359 E. 63rd MIDway 1900
North Side: 3246 N. Lincoln Ave.

ONE DAY SERVICE
Bridal Gowns
FOR [illegible] WEDDINGS $19.95 to $100
BRIDESMAIDS' GOWNS $19.95 to $49.95
Bridal and Bridesmaids' Gowns may be taken immediately from Stock on Hand.
Margie
OPEN THURSDAY AND SATURDAY EVENINGS

Prepare for Post-War Work
Enroll Now for Fall Term
Day Classes Starting Sept. 4th
Evening Classes Sept. 10th
COURSES INCLUDE
EXECUTIVE SECRETARIAL
BOOKKEEPING—ACCOUNTING
SHORTHAND—TYPING
Beginning and Advanced
COMPTOMETRY—STENOTYPY
Review Courses in Any of the Above
Veterans' Training Program
For Information: Visit, Phone, Write
MacCORMAC SCHOOL OF COMMERCE
1170 East 63rd Street
Near Woodlawn Ave.
Telephone HYDe Park 2130

LINOLEUM
CARPETS
All Famous Brands
Genuine Inlaid Installed, $1.80 Sq. Yd.
12 sq. yds. or more. Small charge for bathroom.
Felt Base........49c up sq. yd.
9x12 Felt Base Rug.........$4.95
Large Selection of 6 & 9 Ft. Widths
9x12 Deep Pile Rug......$18.95
(SOUTH SIDE STORE ONLY)
MARSH FLOOR COVERING
6503 S. Halsted St. ENG. 0294
4812 N. Western Ave. ARD. 4100
Open Thurs. and Sat. Eves.

Buy More War Bonds and Stamps

Ace-Bilt
ALL LUMBER
GARAGE & FARM BUILDINGS
No Priorities Needed
GARAGES INSULATED BUILT COMPLETE ALL NEW ★ 3 Yrs. to Pay ★ NOTHING DOWN $6.36 PER MO.
LOW AS $199
PHONE BEVERLY 4900
LUMBER ON CREDIT LOW AS $5 PER MONTH
CHICKEN HOUSES LOW AS $148
• Hog Houses • Grain Bins • Barns • Implement Sheds
NOTHING DOWN ... PAY $5 PER MO.
Phone or Write TODAY Our Man Will Call DAY or EVE.
LICENSED • BONDED • INSURED
Ace LUMBER AND CONSTRUCTION CO.
ESTABLISHED 1912
9444 S. VINCENNES at 95th St.
OPEN DAILY TIL 5:00—SUN. 10 to 4

The millions of our soldiers and sailors still in service need your continued support. Don't let them down. Keep saving wastepaper.

CREDIT
has ALWAYS been
The Backbone of Business

TO HELP businessmen to build up their inventories, to make necessary improvements, or to expand their businesses, are the customary functions of *bank credit*

Today, with taxes high, it becomes even more essential that banks supply needed loans for such purposes—and at reasonable cost.

Thus South East National's *liberal* credit policy is suited to the times. This bank has grown to its present substantial position by helping firms and individuals succeed in *their* undertakings. We seek further opportunities to make loans. Perhaps we can be helpful to you.

Do not hesitate to call upon us.

BUSINESS LOANS secured and open line
REAL ESTATE LOANS to buy, build, refinance, modernize
COLLATERAL LOANS on listed stocks, bonds, life insurance
INSURANCE PREMIUM FINANCING
AUTO LOANS
BANKREDIT BUYING of consumer goods

SOUTH EAST National Bank
63rd & Woodlawn ★ DORchester 4000
★ Member Federal Deposit Insurance Corporation.

We invite you to see our supremely beautiful collection of Hollander dyed black Persian Lamb coats of finest quality peltries. Dramatic treatments worthy of this luxurious fur.

$525* and up
*subject to 20% fed. tax

GASSMAN
92nd ST. EAST OF COMMERCIAL AVE.
Open Thursday Evening

Closed Monday—Labor Day . . . Open Tuesday Morning

Sale! Mouton Lamb Coats $149
Plus Fed. Ex. Tax

This is the outstanding fashion of 1946! It is a copy of an expensive genuine beaver reproduced in every detail of superior quality Mouton Lamb. The values are unmatchable at this price.

GORDON'S 6433 SOUTH HALSTED STREET
Open Thurs. and Sat. Nights
LISTEN TO BENNETT SISTERS AND RUSS BROWN . . . SUNDAY 11:15 A. M. . . . WBBM

Complete Radio Programs and Highlights for Today

CHICAGO FREQUENCIES

W-G-N—720	WCFL—1000	WGES—1390
WIND—560	WMBI—1110	WHFC—1450
WILL—580	WJJD—1160	FM—
WMAQ—670	WJOB—1230	WGNB—45.9
WBBM—780	WSBC—1240	WBBM—46.7
WAIT—820	WCRW—1240	WDLM—47.5
WENR—890	WEDC—1240	WEBZ—42.5
WLS—890	WMRO—1280	WWZR—45.1
WAAF—950		

[M] indicates MBS, [N] NBC, [C] CBS, and [A] ABC.

MORNING

7—WBBM—News; Organ Fantasies [C].
WIND—News; Morning Melodies.
7:30—W-G-N—Cathedral of Music.
WBBM—Country Journal [C].
WIND—News; Five Soul Stirrers.
7:45—WJJD—Sacred Heart program.
WILL—Great Composers.
8—W-G-N—American Eagle club.
WMAQ—World News Roundup [N].
WBBM—News of the World [C].
WCFL—World Correspondents [A].
WLS—News; Morning Melodies.
WJJD—Organ Moods.
WGES—United Swedish service.
WIND—News; the Mills Brothers.
8:15—WBBM—Salt Lake City choir [C].
WMAQ—Story to Order [N].
WCFL—Coast to Coast on Bus [A].
WIND—Blue Jay Singers.
WJJD—Voice of the Army.
8:30—W-G-N—Rhythm Off the Record.
WMAQ—Radio Parade.
WIND—Young People's church.
WJJD—Cornell Avenue church.
8:45—W-G-N—Serenade program.
WMAQ—Art of Living.
WBBM—News reports.
WLS—Breakfast on the Farm.
8:55—W-G-N—News bulletins.
9—W-G-N—Radio Bible class [M].
WMAQ—Highlights of the Bible [N].
WBBM—Church of the Air [C].
WLS, WCFL—News reports.
WJJD—Moody church.
WAIT—Old Sunday School.
WAAF—Voice of Prophecy.
WEDC—Russian Radio hour.
WIND—News; Music Maestros.
9:15—WCFL—Don Artiste, pianist.
WLS—Little Brown church.
WIND—The Glory Bound Singers.
9:30—W-G-N—Morning Melodies.
WMAQ—Words and Music [N].
WBBM—Wings Over Jordan [C].
WCFL—Message of Israel [A].
WJJD—News reports.
WIND—News; Juke Box to You.
WJOB—Inspiration hour.
9:45—W-G-N—News bulletins.
WMAQ—Words and Music.
WIND—A Date with a Star.
WENR—Treasury Star Parade.
WJJD—Waltz Time.
10—W-G-N—Salute to the Service.
WMAQ—The Eternal Light [N].
WBBM—Warren Sweeney, news [C].
WCFL—Rex Maupin's orchestra [A].
WLS—Chuck Sebastian, news.
WIND—News; Variety show.
WJJD—Uncle Billie, funnies.
10:05—WBBM—Bluejacket choir [C].
10:15—W-G-N—Helen Westbrook, organist.
WLS—Organ Moods.
10:25—W-G-N—News bulletins.
10:30—W-G-N—N. U. Reviewing Stand [M].
WMAQ—News reports.
WBBM—News reports.
WCFL—Musical program.
WLS—Musical Album.
WIND—Musical Motorcade.
WJJD—Chicago Speaks forum.
WMBI, WDLM—Trio Time.
10:45—WCFL—Musical Motorcade.
WMAQ—Sunshine Serenade.
WIND—Quiz Time.
WBBM—Serenade program.
11—W-G-N—Funny Paper Party.
WMAQ—World Front [N].
WLS—Reading the Funnies.
WJJD—Preston Bradley.
WCFL—News reports.
WIND—News; Charlie Spivak reports.
WAIT—Christian Catholic church.
11:15—WCFL—Musical program.
WBBM—Russ Brown, Bennett Sisters.
WJJD—Question Box.
WIND—Here's to the Bride.
11:25—W-G-N—News reports.
11:30—W-G-N—Lutheran hour [M].
WMAQ—Concert orchestra.
WBBM—Trans-Atlantic Call [C].
WIND—News; Musical Motorcade.
WJJD—Andre Kostelanetz.
WAAF—The Bible Answers.
WLS—Silver Sails.
WCFL—News reports; Serenade.
11:45—WCFL—Bing Crosby records.
WMAQ-NBC Concert orchestra [N].
WLS—Dawnbusters.

AFTERNOON

12—W-G-N—Songs of Praise.
WENR—John B. Kennedy [A].
WMAQ—Utley and Mitchell, news [M].
WBBM—Russ Davis, news reports.
WCFL—Bob Carter, variety.
WJJD—News reports.
WAAF—Sunday Serenade.
WGES—Catholic high mass.
WILL—N. U. Reviewing Stand.
WIND—Bing Crosby records.
WWZR—Musical Tete-a-Tete.
12:15—WENR—Happiness Unlimited.
WMAQ—America United [N].
WBBM—The King's Jesters.
WCFL—Scandinavian Melodies.
WIND—Guy Lombardo records.
WJJD—Report for Veterans.
12:30—W-G-N—Meet the Folks.
WMAQ—U. of C. Round Table [N].
WBBM—Problems of the Peace [C].
WCFL, WENR—Amateur hour.
WIND—Man Behind the Music.
WJJD—Concert Hall.
12:45—W-G-N—News reports.
WIND—Cover Girl Parade.
WBBM—News reports [C].
1—W-G-N—Sweetheart Time.
WMAQ—Lawrence Brooks' show [N].
WBBM—Stradivari orchestra [C].
WIND—Tunes 'a' Poppin'.
WGES—Concert Miniature.
1:15—WIND—Club 560.
1:25—WJJD—Baseball: Sox vs. St. Louis.
1:30—W-G-N—Distinguished Guest hour.
WGNB—Salon concert.
WMAQ—John Charles Thomas [N].
WBBM—World News Today [C].
WIND—News; Club 560.
WENR—Sunday Vespers [A].
WCFL—One Man's Destiny.
1:45—W-G-N—Dale Carnegie [M].
WCFL—Mill Herth Trio.
WIND—Baseball: Cubs vs. St. Louis.
1:55—WBBM—Olin Downes [C].
2—W-G-N—Quiz of Two Cities.
WGNB—News; Symphonic Selections.
WMAQ—World Parade [N].
WBBM—Columbia Symphony [C].
WCFL—News reports.
WENR—Musical Bouquet [A].
2:15—WCFL—American Musical.
2:30—W-G-N—The Sealed Book.
WGNB—Great Composers.
WMAQ—One Man's Family [N].
WCFL—Old Sunday School.
WENR—Smoke Dreams [A].
3—W-G-N—Your America [M].
WGNB—News; Time to Relax.
WMAQ—The Army hour [N].
WENR—Darts for Dough [A].
WCFL—News; Serenade.
3:15—WCFL—Any Bonds Today?
3:30—W-G-N—Crime Is My Pastime [M].
WGNB—Dance music.
WMAQ—Tommy Dorsey [N].
WBBM—Musical program [C].
WENR—Andrew Sisters [A].
WCFL—News; musical program.
WIND—Dugout Dope.
WJJD—Interlude.
3:45—W-G-N—Harvey Harding, songs [M].
WCFL—Musical program.
WIND—Baseball: Cubs vs. St. Louis.
3:55—WJJD—Baseball: Sox vs. St. Louis.
4—W-G-N—Leave It to Mike [M].
WGNB—News; Names in Music.
WMAQ—NBC Symphony [N].
WBBM—The Family hour [C].
WENR—Mary Small show [A].
WCFL—Music Lovers' Matinee.
WWZR—Sunday Vespers.
4:23—WCFL—Commentary.

Listeners' Choice

SPECIAL EVENTS

10:30 a. m.—W-G-N—Northwestern Reviewing Stand: "Program for a Peace Time Congress." Participants: Prof. H. C. Havighurst and Prof. Kenneth Colegrove.

12:30 p. m.—University of Chicago Round Table: "Crisis in China." Speakers: Agnes Smedley, Prof. Harley F. MacNair, and J. B. Powell.

1:25—WJJD—Baseball: Sox vs. St. Louis. [Double header.]

1:45—WIND—Baseball: Cubs vs. St. Louis. [Double header.]

8:30—WIND—Town Club Forum: "What Do We Need for Speedy Reconversion?"

VARIETY, COMEDY, AND DRAMA

11:00 a. m.—W-G-N—Uncle Harold Isbell reads The Chicago Tribune comics. Guest: Chester Gould, creator of The Chicago Tribune comic "Dick Tracy."

1:30 p. m.—W-G-N—Distinguished Guest hour, with Ira Hilton Jones discussing the atomic bomb.

2:30—WENR—Smoke Dreams, with Virginia Speaker and Wayne Van Dyne.

2:30—WMAQ—One Man's Family, dramatic serial.

3:00—W-G-N—Your America: Elden Westley relates "Experience on Okinawa."

3:00—WENR—Darts for Dough, quiz contest.

3:00—WMAQ—The Army hour depicts peace time activities of the army.

4:30—W-G-N—Nick Carter, master detective: "Factory of Death."

5:00—WBBM—Adventures of Ozzie and Harriet, with Ozzie Nelson and Harriet Hilliard.

5:30—WMAQ—The Great Gildersleeve, with Harold Peary, Louise Erickson, Walter Tetley, Lillian Randolph, Earle Ross, Richard Le Grande, and Shirley Mitchell. [Return of series.]

6:30—WENR—Quiz Kids: Patrick Conlon, Harry Sebel, Robert Burke, Harve Fischman, and Richard Williams. Guest: Dr. Ralph Tyler of the University of Chicago.

7:00—WBBM—Beulah show, starring Marlin Hurt, with Carol Stewart.

7:00—WMAQ—Charlie McCarthy and Edgar Bergen, with Carmen Miranda as guest.

8:30—W-G-N—Double or Nothing, quiz with John Reed King as M. C.

9:00—W-G-N—Brownstone Theater presents "Death Takes a Holiday."

9:00—WBBM—Take It or Leave It, with Eddie Cantor as guest M. C.

9:30—W-G-N—Mystery House: Forrest Lewis and Nannette Sargent in "A Short Life for Mary."

MUSIC

2:00 p. m.—WBBM—Columbia Symphony orchestra, with Carol Brice as guest soloist in De Falla's "El Amor Brujo." Fritz Reiner directs the orchestra in the overture to Berlioz's "Roman Carnival," Debussy's "Iberia," Ravel's "Alberada del Grazioso," and his "Paphnis and Chloe" suite.

3:30—WMAQ—Tommy Dorsey program. Guests: Alexander Kipnic and Bea Wain.

4:00—WBBM—Family hour, with Patrice Munsel singing "State Fair" tunes.

4:00—WMAQ—Arturo Toscanini conducts NBC Symphony orchestra in Ferde Grofe's "Grand Canyon" Suite, Foroni's Overture in C minor, and the "Rakoczy March" from Berlioz's "The Damnation of Faust."

7:15—WGNB—Bruce Foote, baritone, in songs to remember.

8:00—W-G-N—Steel Horizons, with John Baker and Betty Ellen Morris.

8:30—WBBM—Star Theater, with James Melton. Guests: Annamary Dickey and Ethel Smith.

8:45—WGNB—Opera hour: Arias from "Rigoletto."

9:00—WMAQ—Hour of Charm, with Phil Spitalny's all-girl orchestra.

Edmund Glover, co-star with Skeets Gallagher in "Good Night Ladies" at the Blackstone, will be guest of W-G-N's Charm School from 9:30 to 10 a. m. tomorrow.

4:30—W-G-N—Nick Carter, detective [M].
WGNB—Keyboard Impressions.
WCFL—Lutheran Sunday School.
WENR—Charlotte Greenwood [A].
4:45—WGNB—Choral music.
WBBM—William L. Shirer [C].
5—W-G-N—The Abbott Mysteries [M].
WGNB—News; Violin Recital.
WMAQ—The Catholic hour [N].
WBBM—Ozzie Nelson program [C].
WCFL—Opera: "Andrea Chenier."
WIND—News; Club 560.
WENR—Summer Show [A].
5:30—W-G-N, WGNB—C. Foster, news [M].
WMAQ—The Great Gildersleeve [N].
WBBM—Report to the Nation [C].
WENR—Sunday Evening Party [A].
5:45—W-G-N—Songs by Andre Villon.
WGNB—17th, 18th Century Music.
WIND—The Scoreboard.

EVENING

6—W-G-N—Art Kassel's orchestra.
WGNB—News; Sunday musical.
WMAQ—Wayne King show [N].
WBBM—Men of Vision [C].
WENR—Henry J. Kaiser [N].
WCFL—News reports.
WIND—News; Gospel program.
WJJD—The Scoreboard.
WWZR—The Masters' Album.
6:15—WCFL—Favorite Melodies.
WENR—Don Gardiner, news [A].
WJJD—Pan-Americana.
6:20—W-G-N—News bulletins.
WMAQ—Bandwagon Mysteries [N].
WENR—Quiz Kids [A].
WBBM—Blondie [C].
WCFL—Better Tomorrows.
WJJD—World and America.
6:45—WJJD—Supper Frolic to 8:45 p. m.
7—W-G-N—Mediation Board [M].
WGNB—News; Music by Moderns.
WMAQ—Charlie McCarthy show [A].
WBBM—Beulah [C].
WLS—String Ensemble [A].
WCFL—The Irish hour.
WIND—News; Chicago Reporter.
7:15—WGNB—Bruce Foote.
WLS—Raymond Moley [A].
7:30—WGNB—Twilight Mediations.
WMAQ—Tommy Dorsey show [N].
WBBM—Crime Doctor [C].
WLS—Guy Lombardo show [A].
WIND—Lutheran Laymen's league.
7:45—W-G-N—Gabriel Heatter, news [M].
7:55—WBBM—Ned Calmer, news [C].
8—W-G-N—Steel Horizons [M].
WGNB—News; Chamber Music.
WBBM—Radio Reader's Digest [C].
WENR—Walter Winchell [A].
WMAQ—Manh'n Merry-Go-Round [N].
WCFL—Bethany Reformed church.
WIND—News; Parade of Stars.
8:15—WENR—Hollywood Mystery Time [A].
8:30—W-G-N—Double or Nothing [M].
WMAQ—American Album of Music [N].
WIND—Town Club Forum.
WBBM—Star Theater [C].
8:45—WGNB—Opera.
WENR—Jimmy Fidler [A].
9—W-G-N—Brownstone Theater [M].
WMAQ—The Hour of Charm [N].
WBBM—Take It or Leave It [C].
WENR—County Fair [A].
WCFL—Christian Reformed Church.
WIND—News; Hour of Praise.
9:30—W-G-N—Mystery House.
WGNB—Music of Worship.
WMAQ—Meet Me at Parky's [N].
WBBM—Jobs for GI Joe.
WENR—Harry James' orchestra [A].
WCFL—Lithuanian program.
WWZR—Composers' hour.
10—W-G-N—The Answer Man.
WMAQ—George Stone, news reports.
WBBM—Clifton Utley, news reports.
WENR—News; Sammy Kaye.
WCFL—Moulton Kelsey, news.
WIND—News Symphonic hour.
WEDC—Symphonic hour.
10:15—W-G-N—Chicago at Night.
WMAQ—Story Behind Headlines [N].
WBBM—Town Tattler.
WCFL—Village Church, Western Sprgs.
10:30—W-G-N—News Events.
WENR—Randy Brooks' orchestra [A].
WBBM—News reports.
WMAQ—The Symphonette.
10:45—W-G-N—News of the Week.
WBBM—Welcome Home.
11—W-G-N—Henry King's orchestra [M].
WBBM—Invitation to Learning [C].
WMAQ, WENR—News reports.
WCFL—Pentecostal church.
WIND—News; Church of Deliverance.
11:15—WMAQ—A Little Night Music.
WENR—String Quartet.
11:30—W-G-N—Eddy Oliver orchestra [M].
WMAQ—Pacific Story.
WBBM—Will Back's orchestra.
11:45—W-G-N—Harry Cool's orchestra.
WENR—Russ Morgan's orchestra [A].
11:55—WENR—Musical Interlude.
12—W-G-N—Curfew time at 1 a. m.
WMAQ—News; Promenade concert.
WIND—News; Night Watch.
WBBM—Press news [C].
WENR—News reports.
12:05—WBBM—Ted Lewis' orchestra.
12:15—WENR—Off the Record.
12:30—WENR—Footlight Favorites.
WBBM—Mel Cooper's orchestra.
12:55—WMAQ—News and Prayer.
WENR—News reports.
1:00—W-G-N—News reports.
WBBM—News; Clyde McCoy's orch.
WIND—News; Night Watch.

ON SHORT WAVES

LONDON

The North American service of the BBC from London includes the following programs today. The frequencies [in megacycles] employed after 4:15 p. m. are: 11.93, 9.58, 9.82, 6.11, 7.26, 9.51. 4:45 p. m.—News. 6:30 p. m.—Radio newsreel. 8:15 p. m.—Sunday service. 11:30 p. m.—News reports.

News Broadcasts

MORNING

8:00—WBBM	9:45—W-G-N	11:00—WCFL
8:00—WMAQ	10:00—WBBM	11:00—WIND
8:55—W-G-N	10:25—W-G-N	11:25—W-G-N
9:00—WCFL	10:30—WBBM	11:30—WIND

AFTERNOON

12:00—WMAQ	3:00—WGNB	5:00—WGNB
12:45—W-G-N	3:00—WCFL	5:30—W-G-N
1:30—WBBM	4:45—WBBM	5:30—WIND

EVENING

6:00—WGNB	8:00—WGNB	10:45—W-G-N
6:00—WCFL	8:00—WIND	11:00—WENR
6:20—W-G-N	9:00—WIND	11:00—WMAQ
7:00—WGNB	10:00—WMAQ	12:00—WIND
7:00—WIND	10:00—WCFL	1:00—W-G-N
7:55—WBBM	10:30—W-G-N	1:00—WBBM

YES, M'CARTHY'S FAMILY TREE IS ON SHADY SIDE

Charlie Tells Truth, or a Reasonable Facsimile

BY LARRY WOLTERS.

As is his custom at this season of the year when summer loafers prepare to ride the kilocycles again, the postman brought us a letter from Charlie McCarthy the other day. The noblest scion of the clan McCarthy sent these greetings: "Your presence has the honor to be rekkwested beside your radio the evening of Sept. 2, 1945." [Why that's tonight!] "At this time, as the eminent Doctor Snootinhouse von Schlepkiss has so succinctly phrased it, the reciprocal manifestations of the protoplasmic vibrations of hilarity will become radio active.*"

*I don't see how I could make it any clearer.

This time Charlie has taken the pains to tell the "True Story" of his coat of arms which adorns his stationery.

Offers "Reasonable Facsimile"

"As an exponent of the truth, or a reasonable facsimile thereof," says Charlie, "I decided to delve into the records of lineage heraldry at the library. I delved so long within its cloistered walls that ivy started growing on my leg. . . . Research revealed that all my Gaelic forebears had distinguished court records . . . but most of the judges were lenient. Their war cry was 'E Pluribus Mow 'Em Downus' from the Latin meaning 'My fight is your fight . . . your fight is your own.'

"I then discovered that the oak is a symbol of strength, so I tossed in a few leaves. This was to show that my family tree is oakey-dokey . . . tho somewhat shady.

Weather Vanes, Too

"Realizing that lions in the royal arms are 'passant guardant' I added a lion of my own, which is 'laughant' and signifies that I am a descendant of the great knight, Sir Laugh-a-Lot. . . . There are two knights with pennons flying from their lances. The pennons show which way the wind is blowing. The ostrich plumes are also useful for weather vanes. If they dripped water he knew it was raining. If they went up in smoke he had been struck by lightning.

"Reluctantly I had to include a bar-sinister dividing the shield. It seems there was some cross-pollination in my family tree. The bar sinister means somebody didn't see the minister. The slingshot represents the legendary arms of the Clan McCarthy, and true to tradition, I am an excellent marksman . . . except in my studies. I hold the envious record of not only scoring five consecutive bull's-eyes on Old Pickle-Puss, my teacher, while her back was turned . . . but accomplishing this with three cushioned shots off the blackboard.

He's Exalted High Rodent

"The slingshot is backed by a rampant field of rat tails, emblem of the Royal Order of Rat Sluggers, of which I am the exalted high rodent.

"The reason for the inclusion of the 75 cent piece is obvious. What the dollar is to the United States and the pound is to England, 75 cents is to the McCarthys. For generations it has given us the financial bends.

"Being a familiar figure at the White House, and a man of letters [Northwestern university having bestowed on me the degree of master of innuendo and snappy comeback], I could not ignore our social background. The top hat, monocle and white tie is the traditional attire for the McCarthy's and marks us as boulevardiers and bon vivants. In plain words, we get around."

Honor Cadet Nurses During Hour of Charm

Phil Spitalny's all-girl orchestra will honor the cadet nurses of Presbyterian hospital, Pittsburgh during the Hour of Charm program on WMAQ-NBC at 9 o'clock tonight with a presentation of Martin's hymn "God Will Take Care of You." The choir and orchestra will open the program with the Waltz from Gounod's "Faust." Sullivan's "The Lost Chord," Delibes' "Maids of Cadiz," and Levy's "Grand Russian Fantasia" also will be heard.

Coat of Arms

Charlie McCarthy's coat of arms. He explains it in a story in this section.

Carol Brice Is Soloist on WBBM-CBS Today

Carol Brice, contralto, will be guest soloist on the Columbia Symphony orchestra program over WBBM-CBS at 2 p. m. today. Miss Brice will sing DeFalla's "El Amor Brujo." Fritz Feiner will direct the orchestra in the Overture to Berlioz's "Roman Carnival," Ravel's "Alberada del Grazioso," and his "Daphnis and Chloe" Suite No. 2. During intermission, Paul Porter, chairman of the FCC, will talk on "Post-War Radio Horizons."

Bruce Foote to Begin Song Series on WGNB

Bruce Foote, featured baritone of the Chicago Theater of the Air series, will be heard this evening at 7:15 over WGNB, W-G-N's frequency modulation station, in the first of a new series entitled "Bruce Foote in Songs to Remember." Mr. Foote will sing three songs to his own accompaniment, and will comment on the various selections.

Air Schumann Symphony on Philharmonic Concert

The Chicago Philharmonic orchestra, directed by Henry Weber, will present Schumann's Symphony No. 1 in B flat in its broadcast over W-G-N-WGNB from 8:30 to 9:30 p. m. Tuesday. Other selections will be Handel's Grand Concerto Opus 6, No. 9, and Beethoven's overture to Coriolanus." Mr. Weber will comment on the music.

China Crisis Will Be Round Table Subject

"The Crisis in China" will be the subject of the University of Chicago round table over WMAQ-NBC at 12:30 p. m. today. Agnes Smedley, author and lecturer, Prof. Harley F. MacNair, and John L. Powell, one time editor of the China Weekly Review, will participate.

Distinguished Guest Hour Returns Today

The Distinguished Guest hour returns to W-G-N at 1:30 p. m. today after a summer interlude. Speakers with a wide variety of special interests will be heard. Today the guest will be Ira Hilton Jones, scientist and chemist, who will talk about the atomic bomb.

Ida B. Wells Tea

The fifth annual jubilee at the Ida B. Wells housing project, 39th st. and South Park way will close this afternoon with a tea and style show in the community center building, 436 E. Pershing-rd.

Star Theater Guests

Annamary Dickey, concert singer, and Ethel Smith, swing organist, will be James Melton's guests on the Star Theater program over WBBM-CBS at 8:30 o'clock tonight.

OFFER DEBUSSY FANTASY NEXT ON THEATER OF AIR

A "Debussy Fantasy," commemorating the anniversary of the French composer's death, will be broadcast on the Chicago Theater of the Air summer hour from 9 to 10 p. m. next Saturday over W-G-N, WGNB, and the Mutual network. Marion Claire and Angelo Raffaelli will be the soloists.

Col. Robert R. McCormick, editor and publisher of THE CHICAGO TRIBUNE, will speak. Musical background will be provided by the W-G-N Concert orchestra and chorus directed by Henry Weber.

"Carnival Scene" from Leoncavallo's "Pagliacci," featuring the orchestra and chorus, will open the program. The orchestra also will play Strauss' "Rosenkavalier" waltzes and Nocturne from "Matinee Musicales" by Rossini.

The Debussy fantasy will include excerpts from his String Quartet No. 1, by the orchestra; "Receuillement," sung by Miss Claire; "Golliwog's Cakewalk," orchestra and chorus; "Il Pleure dans Mon Coeur," a duet by Miss Claire and Mr. Raffaelli, and "Scene Lyrique" excerpts from "L'Enfant Prodigue."

Miss Claire also will sing "If Love Hath Entered My Heart" by Marx. Mr. Raffaelli's solo selection will be "Torna a Surriento" by De Curtis.

Soloists and chorus will present excerpts from "Iolanthe," including "Welcome to Our Hearts Again" and "Bow, Bow, ye Lower Middle Classes" and "If We're Weak Enough to Tarry."

TOSCANINI IS CONDUCTOR OF NBC SYMPHONY

Arturo Toscanini will direct the NBC Symphony orchestra in the first of two special summer concerts on WMAQ-NBC at 4 p. m. today. The program of today's concert includes Ferde Grofe's "Grand Canyon Suite," Foroni's Overture in C minor, and the "Rakoczy" march from Berlioz's "The Damnation of Faust."

SOUTH SIDE'S BARGAIN
LUMBER YARD
Open Daily and Saturdays 'til 5:30 P.M.—Sundays 9 to 12
NEW USED
4720 Wentworth ATLantic 2116 ROGER LUMBER CO.

CALL	BRICK ROLL SIDING Subs. Roll.......... 1.95	ROOFING TARS 5 gallons 2.25	ALL PURPOSE VARNISH gallon...... 2.25	NEEDS
USED LATH Bundle.... 49c	US	Blchd. Walnut Plaster BOARD 6½c sq. ft.	YOUR	10-LIGHT French DOORS 28"x80".... $9
Metal Medicine CABINET Plate Mirror.... 8.95	INSULATION BOARD 4'x8' ⅜".......... 1.28	ON	4-Light Glazed GARAGE SASH 8"x10" 1.25	2-PANEL DOOR 32"x80" 5.95
Glazed, Wired COMB. DOOR 32"x81" 6-Light 7.95	US	First Quality WALL TILE 4'x4'........ 4.80	YOUR	WINDOW FRAMES White Pine.......... $5
CALL	DEVOE WHITE ENAMEL Gallon.... 2.85	5-LIGHT PORCH SASH 24"x54" 3.25	INSIDE DOOR LOCKS 98c	NEEDS

NEW AND USED LUMBER
We Can Arrange Terms for Your Repairing Needs
ROGER LUMBER CO.
4720 Wentworth Ave. • ATLantic 2116

HIGH SCHOOL
FREE LESSON
in the convenience of your own home see how easy it is to learn by our simplified home-study method. You too can be a High School graduate. Our graduates have entered over 500 universities and colleges. All books furnished.
Many finish in 2 years
Your Diploma Awarded
Established in 1897
No Classes—No time wasted going to and from school. You can make rapid progress by our methods.
If you are 17 or over and left before completing High School don't delay. Write now without obligation for the FREE TRIAL LESSON.
AMERICAN SCHOOL, 7 S. Dearborn St., Chicago 3, Ill. State 2314
Please send me your Free Trial Lesson and 40-page Descriptive Booklet TR4
Name .... Age ......
Address ....

L. N.
Wholesale House
Owned and Operated by Lawson & Nemeroff
8001 S. ASHLAND AVE.
8000 South 1600 West
AMPLE PARKING SPACE
OPEN SUNDAY Noon to Midnight
OPEN DAILY 10 A. M. to Midnight
CIGARETTES FOR SALE BY THE CARTON
6½ YEAR OLD BONDED KENTUCKY BOURBON 5th $4.17
PREROGATIVE BRAND Bottled in Bond. Quart $4.87
SEAGRAM'S V.O.—Bottled in Bond.......5th $5.24
Imported HARWOOD Canadian Whiskey.......5th $5.99
KENTUCKY TAVERN—Bottled in Bond.......pint $2.83
OLD GRAND-DAD—Bottled in Bond.......pint $3.04
OLD OVERHOLT—Bottled in Bond.......pint $2.51
OLD TAYLOR—Bottled in Bond ½ pint $1.55
CANADIAN CLUB—Bottled in Bond.......pint $3.27
WALKER'S DE LUXE—86 proof.......5th $3.39
OLD LOG CABIN—86 proof.......5th $3.39
OLD FARM—86 proof.......5th $3.50
BOURBON DE LUXE—86 proof.......5th $3.50
EARLY TIMES—86 proof.......5th $3.50
BLACK GOLD—86 proof.......5th $3.43
ANCIENT AGE—86 proof.......5th $3.50
A Blend of Straight Whiskies
NO NEUTRAL SPIRITS
FOUR ROSES—90 proof.......5th $4.22
GOLDEN WEDDING 90 proof.......5th $4.22
FINE ARTS—90 proof.......5th $3.81
GIN
IMPORTED GIN—90 proof.......5th $2.75
FLEISCHMANN'S GIN—90 proof.......5th $3.19
GORDON'S GIN—94.4 proof.......5th $3.35
We Reserve the Right to Limit Quantities
Prices in Effect Thru Saturday, Sept. 15

SAVE ON YOUR LAUNDRY
ONE DAY SERVICE ON ALL WET WASH 10 lbs. 49c
4c each add'l lb.
Cash and Carry
COMET
2552 East 83rd St.
Corner Colfax Ave.
Open 7 A. M. to 7 P. M.
Saturday Until 6 P. M.

Advertise in The Tribune

Lovely Bridal Set: two beautiful rings of matching design. Either ring can be purchased separately.
$350
Price Inc. Fed Tax
The Universal Symbol
OF HEARTS UNITED
Diamonds have a significance far beyond that of any other gem. To the world they shine forth proudly, in silent testimony of love and devotion. To the couple they are dearly cherished talismen of happiness—past—present and future. Choose here diamonds perfectly to symbolize your love—today—tomorrow—and always.
EST. 1874
COLE & YOUNG CO.
JEWELERS—OPTOMETRISTS—RADIOS
9144 Commercial Avenue
Open Thurs. & Sat. Eves. Closed Weds. 1 p. m.

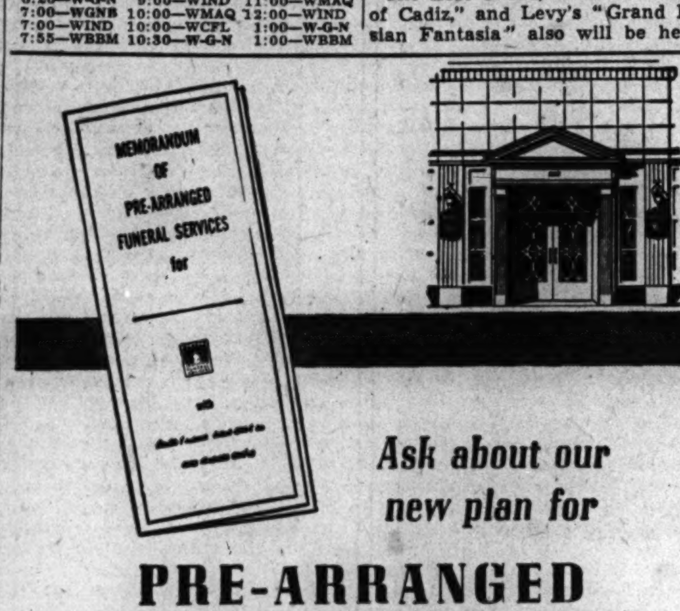

Ask about our new plan for
PRE-ARRANGED FUNERAL SERVICES
The modern way to arrange a funeral is in advance of need, when the mind is calm and there is ample time to make deliberate judgments. Our new plan simplifies pre-arranging and pre-payment of all details of the service. Telephone for information today (no obligation) or visit Colonial Chapel at your convenience.
SINCE 1875
SKEELES
BIDDLE
Colonial Chapel
7838 COTTAGE GROVE AVE., RADCLIFFE 0220

Dramatic suedes
PUT YOU IN THE STARRING ROLE FOR FALL
GOLD CROSS SHOES
RED CROSS SHOES
FAMOUS FOR OVER FIFTY YEARS AS RED CROSS SHOES
Young. Gracious.
They rate rave notices
(and so will you) in these
glamorous suedes by Gold Cross.
See your nearest Gold Cross Shoe dealer.
The United States Shoe Corporation.
Cincinnati 7, Ohio. A. The Nanette.
B. The Sandra. C. The Ritz. D. The Celeste.
THEY'RE FIT-TESTED* $6.95
*Copyrighted

Part 3 Metropolitan Section

Chicago Sunday Tribune

THE WORLD'S GREATEST NEWSPAPER

Neighborhood News. Churches, Clubs, Schools Radio Programs.

W

SEPTEMBER 2, 1945

G. O. P. PLEDGES BUSY WEEK-END IN 36TH WARD

Asserts Ringa Will Defeat Garippo

BY EDWARD SCHREIBER

A complete canvass of the 36th ward by Republican precinct workers indicates that Frank R. Ringa, 6833 Fullerton av., will win the aldermanic election Tuesday, Joseph F. Gubbins, Republican committeeman, asserted last week. The polls will be open from 6 a. m. to 5 p. m.

Ringa, a veteran campaigner and former alderman, is seeking to break the Democratic hold on the ward in a struggle with five others seeking the council seat of the late alderman, Richard Walsh, who died early this year.

Ringa's opponents are Louis P. Garippo, 1650 N. Narragansett av., the regular Democratic candidate and personal bailif to Municipal Judge McSweeney, Anthony P. Ross, 5150 Concord pl., a real estate broker; Alex Noto, 4948 St. Paul pl., Frank A. Podraza, 2228 N. Lorel av., and William P. Wollpert, 1904 Normandy av.

Keep Up Campaign

Despite their confidence, Republicans are still campaigning vigorously and promise to do so right up until the polls close. They say this is necessary because even tho the majority of the voters interviewed have expressed a preference for Ringa many may take advantage of the three day holiday on Saturday, Sunday and Monday to go out of town and may stay an extra day. The Republicans point out that the Democrats are sure of machine support and can bring many voters out despite the holiday.

The fact that the election was set for the day after Labor day by the Democratic controled city council over the objections of Republican aldermen was tailor made for machine maneuvering.

Altho the Garippo forces also claim victory, some of their workers privately admit to disatisfaction in their organization because of conflicting control.

See Victory for Keane

In the 31st ward observers believe that the strength of the Democratic organization headed by Edward Kaindl, county recorder, will bring victory to State Sen. Thomas Keane, 1049 N. Sacremento av., who aspires to the seat made vacant by the death of his father Ald. Thomas P. Keane.

The ward for many years has placed members of the Keane family in elective jobs by sizeable majorities. The family motto has always been "Keane for keen service."

Besides Keane two other candidates are in the race. They are Joseph A. Ciacura, 2346 Walton st., and Peter J. Sklodowski, 1110 N. Francisco av. The latter is a member of the CIO and is expected to draw some support from that organization even tho the group's political action committee has not conducted a campaign on his behalf.

Citizens' Group Choices

The Citizens' Association of Chicago made the following recommendations:

Thirty-first ward: Keane recommended. "His legal training and wide legislative experience indicate exceptional qualification for aldermanic office."

Thirty-sixth ward: Ross or Wollpert recommended. Of Ross, the association stated, "His record as a business man indicates considerable ability for aldermanic office." Of Wollpert, it said, "His understanding of local and city-wide problems, and his keen interest in civic affairs generally, make him desirable as a candidate for the city council."

Maywood Rotary

Elmore Boeger, program chairman of the Rotary club of Maywood, has asked members to offer any suggestions they may have for speakers at meetings during the coming year.

F. C. Eckmanns to Mark 50th Wedding Today

Advancing plans to observe their golden wedding, the date of which will be Sept. 25, Mr. and Mrs. Fred C. Eckmann today will hold open house at their home, 201 Michaux rd., Riverside. The Rev. Laurence Eckmann, a Jesuit priest, recently commissioned an army chaplain, will depart Tuesday for Okinawa, and the couple desired their son's presence at the celebration.

Mr. and Mrs. Eckmann are both 71 and both were born in Chicago. Mr. Eckmann first worked for the Burlington railroad but for 45 years has been with the Morton Salt Co. and is still active with that organization. He has served as a member of the Riverside board of trustees and has been active in the Riverside Masonic lodge.

Sons of the couple are Fred W. Eckmann of Westfield, N. J., and Eugene P. Eckmann, Riverside village clerk. A daughter, Miss Louise Eckmann, resides with her parents as does the widow of their son, James Floyd Eckmann, a veteran of World War I., who died in 1919. A grandson, James C. Eckmann, who grew to manhood at the home on Michaux rd., was killed in action on Luzon last June. There are four grandchildren and one great-grandchild.

During the last 12 years, the Eckmann home has become well known for its garden parties which were a highlight of social activities of St. Mary's church in Riverside.

Letters in Your Name Form Your Features in Artist's Namo-Graphs

Using the letters that spell her name, George Grecco, Oak Park artist, has drawn a pen and ink portrait of Mrs. Cornelia Bonnell, Hinsdale. The diagram shows how he has used letter forms to catch a likeness of her features. Thus the first four letters of her name are used to draw the eye area, the E indicates her nose, the L her mouth, the I forms the left chin line, and the A forms part of the hair contour. The key also indicates how letters of her surname form the remainder of the portrait. This type of portraiture is called a namograph by Grecco. At lower left is a photo of Mrs. Bonnell.

Another example of Grecco's namo-graphs is the pen and ink portrait of Evelyn M. Krueger, 624 W. 71st st. In addition to using the letters of her name to depict a facial likeness he has also sketched his own signature as part of the picture, using the cocktail glasses on the table to form his name. The inset is a recent photograph of Miss Krueger.

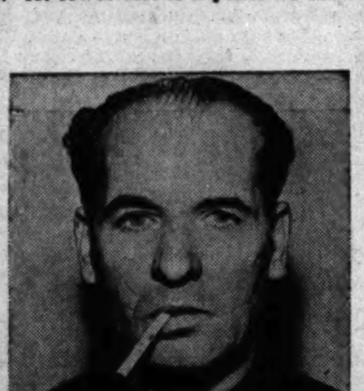

Many artists have evolved their own way of signing their canvases. Whistler, for example, designed the famous butterfly signature which identifies so many of his works. Grecco often uses a namo-graph which delineates his features in addition to indicating his initials. In hs namo-graphs as well as in his more serious efforts Grecco strives to analyze personality pictorially.

Norma Dufresne, Pullman, was another subject for Grecco's namo-graph art. He used the letters of her first name as symbols for her portrait. The N forms the mass of hair at left, O indicates one of her eyes, while R forms the other eye and nose. The mouth is the letter M, while the letter A is used to complete the drawing of hair at the right of the portrait. The crystal ball into which Norma looks forms the letters of Grecco's name, the G being used as the ball itself, R and E forming the stand, and CCO the table on which it rests.

Artist Finds There's Face in Each Name

Your features can be defined by the letters of your name. That is the belief of artist George Grecco, 130 S. Oak Park av., Oak Park. Taking a person's first or last name, or both, he uses the letters constituting them to delineate eyes, nose, mouth, head contour, and hair arrangement. The resulting portrait, which he calls a namograph, forms a unique signature in which letters not merely spell words but also depict a facial likeness.

Grecco, who has wide experience in more conventional forms of art, began doing his namographs a few months ago. He calls them psychological as well as linear studies, for before he begins one of the name-portraits he studies the personality of his subject.

Ideas Change Faces

"Before you can get a likeness of a person," Grecco says, "you have to know what makes him tick. Ideas and attitudes have almost as much to do with shaping a person's appearance as does the underlying bone structure of the face. A vivacious attitude gives life and animation to a countenance, while a cynical or other attitude will also cast a subtle shadow over the features."

In using letters to depict a likeness Grecco imposes arbitrary terms on himself. The process has its analogy in literature where a poet in writing a sonnet, for example, confines himself to an arbitrary verse structure of 14 lines with a definite rhyme scheme and fixed meter. A test of the poet's art is his ability to express his idea fully without deviating from the fixed poetic form. In much the same way, Grecco tries to catch a facial likeness within the limits of certain letter forms.

A Native of Greece

Grecco, born in Karystos near Athens, Greece, received most of his art training in the United States. He was a protege of the painter Arvid Nyhlhom, under whom he studied three years. He also received training at the Chicago Art institute and at art centers in the republic of Panama.

He has been commissioned to paint portraits of many well known personages, among them Queen Marie of Romania and Prince Paul of Greece. Other subjects for his brush have ranged from the dean of a university to a popular Broadway actress.

Seeks Study of Personality

In all of his work, whether in his namographs or in his more serious artistic efforts, Grecco's paramount aim, he says, is to analyze personality. Frequently he writes poems to supplement his pictures and further bring out individual traits.

Some time ago a French art review defined Grecco's painting as psycho-analytic. The phrase, he feels, summarizes his chief artistic purpose, which is to delineate nuances of character.

ARMY SERGEANT TO POP QUERIES TO EX-QUIZ KID

Has Brilliant Record of Dad to Follow

When Jack Lucal, 18, 320 S. Oak Park av., Oak Park, entered the army several weeks ago, he had an illustrious record to live up to, for his father, Maj. Alanson Y. Lucal, has been decorated for outstanding achievements as a civil affairs officer in the European theater.

Jack is an ex-Quiz Kid, having appeared on the Quiz Kids radio program nearly 100 times. A private, he is receiving basic training at Camp Hood, Tex.

Jack's father, Maj. Lucal, has been decorated by the French government with the croix de guerre with palm and the legion of honor, degree of chevalier.

De Gaulle Cites Courage

In a citation signed by Gen. de Gaulle, Maj. Lucal, as civil affairs officer with western French forces, was commended for "moving ahead with the military advance with complete disregard for danger and as close as possible to front line elements. He entered into immediate contact with civilian authorities in communities where at times the enemy was still giving resistance, and aided greatly in measures which were taken to assist the population."

Maj. Lucal has been overseas since 1944. Much of his work was with French forces. He followed the 7th army invaders into France, and for a time was in charge of American supplies for civilians.

On last Thanksgiving day Maj. Lucal, then with the 44th division of the 7th army, captured 18 nazi airmen with the help of a French lieutenant.

Sees Nazi Surrender

Maj. Lucal was present when Adm. Michahelles, nazi commander of forces at Royan and Pointe de Grave, surrendered. One of his most prized souvenirs is the nazi flag used in the surrender. The banner came from the elaborate 15 room underground German headquarters.

Maj. Lucal is stationed at Stuttgart, Germany, American civil affairs headquarters for the Baden-Wurttenberg region. He is a veteran of World War I., in which he served as a pilot. Before entering the army he was president of a tire and battery company in Oak Park.

After completing his basic training, his son hopes to be assigned to the army of occupation in Japan. He has completed a year at Harvard university and some day hopes to enter the diplomatic service.

Elmhurst Concert

An outdoor concert for October or early November is planned as next on the Elmhurst park board's program of recreation thru music.

Get Honorable Discharges

West siders recently released from the separation center at Fort Sheridan include:

Pvt. J. J. Roe, 4222 Wilcox av.
Corp. J. E. Blount, 4852 Fulton st.
Pvt. C. E. Corrie, 2418 Grenshaw st.
Sgt. W. P. Foreman, 3653 W. 15th st.
Pvt. P. A. Potoka, 2859 Warren blvd.
T/4 Louis Ross, 1104 S. Albany av.
Sgt. J. M. Petito, 2000 Van Buren st.
Sgt. John Sustak, 1612 17th st.
Pvt. Daniel Trillet, 1021 S. Morgan st.
Pvt. H. D. Miller, 1149 S. Mozart st.
T/4 Joseph P. Novak, 3938 21st st.
T/4 B. B. Lusomski, 1853 S. Laflin st.
T/4 E. S. Przybylski, 2855 S. Sacramento.
Pvt. J. C. Pierznala, 2914 25th pl.
Sgt. J. J. Kozicki, 3241 S. Avers av.
T/5 H. C. Meyers, 4744 Washington blvd.
Sgt. H. J. Gerakaris, 617 S. Ada st.
Pvt. C. L. McDonald, 3343 Maypole av.
Corp. J. H. Dunhums, 1128 S. Paulina st.
T/5 Henry Gierwistowski, 749 N. Cicero av.
Pvt. G. F. Halla, 1401 S. Komensky av.
T/4 Otto Abdo, 1315 S. Fairfield av.
Sgt. J. W. Kowalski, 1712 21st pl.
Sgt. Valentino Lazzaretti, 2453 S. Hamlin.
Pvt. W. E. Snell, 3154 Congress st.
Pvt. J. P. Weber, 1921 21st pl.
T/5 Elmer T. Malla, 1401 S. Komensky av.
T/5 L. H. Racine, 3528 Polk st.
Pvt. J. G. Sims, 2903 25th st.
Sgt. J. V. DiPirro, 200 S. California av.
Corp. C. E. Caruther, 227 N. Oakley blvd.
T/5 Angelo Volpe, 516 S. California av.
Pvt. J. C. Sedmidubsky, 1837 19th st.
T/5 Nick Giampaolo, 1519 Fry st.
T/4 R. P. McNamara, 5077 Jackson blvd.
Pvt. L. J. Vitha, 3919 16th st.
T/5 R. W. Wetterquist, 4516 Van Buren st.
Pvt. J. A. Lorr, 2712 S. Avers av.
Corp. G. M. Bobis, 131 N. Keeler av.
Sgt. J. V. Friedl, 2516 S. Avers av.
T/5 Ernest N. Moser, 759 S. California av.
T/5 J. W. Graves, 1309 14th pl.
Pvt. Chester Marek, 2436 S. Francisco av.
Corp. R. J. White, 1118 N. Leamington av.
T/3 J. C. Spangler, 322 N. Hamlin av.
Pvt. R. J. Dunlap, 49 N. Mayfield av.
Pvt. M. W. Kies, 1829 21st st.
T/5 E. F. Fojut, 1459 Thomas st.
Pvt. T. J. Wapiennik, 1803 17th st.
Sgt. J. R. Pirrello, 2445 Washburne av.
Sgt. Irving Mirsky, 3145 15th pl.
Pvt. J. M. Gavin, 125 S. Mayfield av.
Pvt. Rubin Hendrix, 1632 Adams st.
Sgt. W. P. Conley, 4739 West End av.
Sgt. E. J. Rome, 150 N. Parkside av.
Sgt. R. L. Ryan, 2411 Adams st.
Sgt. T. Q. Purcell, 2813 Jackson blvd.
Pvt. J. J. Schuck, 649 N. Latrobe av.
T/5 Abraham Tadelman, 1214 S. Central Pk.
Sgt. M. M. Bailey, 150 S. Hamlin av.
T/4 F. J. Bates, 910 N. Parkside av.
Sgt. Robert Nykodem, 3150 24th st.
Sgt. L. H. Leisler, 2309 S. Kostner av.
Sgt. J. T. Simon, 2646 Ogden av.
Pvt. C. G. Fabecich, 1924 S. Throop st.
Sgt. E. R. Stafford, 5238 Madison st.
Sgt. J. P. Lister, 4460 Madison st.
T/5 W. F. Liston, 2419 Wilcox st.
Pvt. David Adelman, 3853 Wilcox st.
T/4 W. F. Rzidkowski, 2246 S. Albany av.
T/5 B. J. Zychal, 2159 S. Millard av.
Sgt. J. F. Kouba, 5830 Lake st.
Sgt. G. F. Wierdak, 1918 S. Albany av.
Pvt. Richard Burke, 1724 Congress st.
Sgt. Rubin Berman, 1428 S. Ridgeway av.
T/4 E. S. Zarnecki, 2441 S. Christiana av.
Corp. L. J. Mudore, 1855 S. Kedzie av.
Pvt. W. E. Drouin, 2908 Pershing rd.
Corp. Frank Wiater, 2609 Luther st.
T/5 W. W. Clemenic, 2455 S. Lawndale av.
T/5 J. S. Hecht, 4016 Roosevelt rd.
Pvt. Joe Zukerman, 3543 Grenshaw st.
T/5 Daniel J. Ryan, 4034 Polk st.
Corp. A. J. Clem, 23 N. Throop st.
Pvt. E. L. Bernacki, 1926 17th st.
Pvt. H. T. Olson, 1910 Warren blvd.
Pvt. Alexander Rothman, 2946 Roosevelt rd.
Pvt. J. J. Chapetta, 5009 Chicago av.
Pvt. W. J. Connelly, 266 N. Sacramento.
Pvt. W. J. Nolan, 230 N. Latrobe av.
Pvt. E. A. Novotny, 3840 W. 26th st.
Sgt. M. J. Sullivan, 1201 Roosevelt rd.
T/5 J. B. Daniel, 2321 S. Albany av.
Corp. J. P. Kostohrys, 2419 S. Central Pk.
Pvt. Michael Osihoff, 2637 17th st.
Pvt. Joseph Irshman, 822 S. Central Park.
Pvt. J. B. Kincaid, 3353 Carroll av.
Sgt. Joseph Tarsitano Jr., 3939 Polk st.
Pvt. H. M. Coyne, 243 N. Crawford av.
Sgt. E. J. Sikora, 1924 S. Springfield av.
Pvt. C. C. Holcomb, 4902 Quincy st.
Pvt. Roland McDonald, 1237 S. Kildare av.
Pvt. A. S. Bochenek, 2416 S. Kedzie av.
Sgt. R. A. Hadac, 4356 25th st.
Pvt. Marshall Golden, 3353 Douglas blvd.
Pvt. Samuel Zachisky, 1339 S. Harding av.
Sgt. F. A. Feola, 2650 Lexington st.
T/5 A. F. Graffis, 1626 S. St. Louis av.
Corp. Sebastian Buscemi, 3042 Lexington.
Pvt. M. M. McCarthy, 3124 Monroe st.
T/4 Dominic Rarone, 847 S. Morgan st.
T/4 N. J. Crane, 4135 Monroe st.
Pvt. J. E. Lyons, 3046 Lexington st.
Pvt. J. H. Murdock, 156 S. Western av.
Pvt. Stanley Smuda, 2151 Cullerton st.
Pvt. A. F. Gareis, 5445 Monroe st.
Pvt. H. M. Herman, 210 S. Karlov av.
Pvt. W. A. Gordon, 1326 S. Washtenaw av.
Sgt. J. F. Zufan, 3056 S. Springfield av.
T/4 E. F. Barreuther, 2135 S. Harding av.
Pvt. Henry Sabo, 1842 Adams st.
Pvt. R. S. Pytka, 362 N. Avers av.
Pvt. J. B. Moczarny, 4106 25th pl.
Pvt. Frank Chiodo, 1311 Fillmore st.
Pvt. J. T. Simpson, 2315 Madison st.
Corp. A. J. Traina, 3020 Flournoy st.
T/5 Sam Heller, 3451 12th pl.
Sgt. Frank Durante, 4904 Fulton st.

CICERO

Sgt. S. A. Howak, 4919 W. 31st st.
Sgt. R. T. Fett, 1407 S. 57th ct.
Pvt. J. A. Skirko, 1330 S. 48th ct.
T/5 P. F. Selley, 5316 W. 22d pl.
Pvt. F. J. Bogdan, 2832 S. 48th st.
Corp. T. J. Navurskis, 1944 S. 61st av.
T/4 Victor Marasco, 1230 S. 51st av.
Sgt. W. A. Maiorano, 4835 23d pl.
T/3 G. F. Pich, 1415 57th av.
T/5 Harry Romito, 1826 S. 50th av.
Sgt. R. K. Ondrovic, 2510 S. 57th ct.
T/4 G. E. Gastineau, 2620 S. 58th av.
Sgt. G. J. Suk, 5515 25th pl.
Pvt. John Anderko, 2930 S. Cicero av.
Pvt. G. E. Kocher, 1231 S. 61st ct.
T/4 Edward Pruecil, 1906 S. 58th st.
Sgt. D. M. Schine, 3120 S. 52d av.
Pvt. W. A. Gore, 2120 S. 47th ct.

BERWYN

Sgt. C. W. Sweitzer, 1502 S. Oak Park av.
Sgt. Henry Altergott, 3448 S. Gunderson av.
Pvt. W. G. Doughtery, 1408 Clarence av.
T/5 E. J. Jirsa, 1239 S. Highland av.
Sgt. Alex Gabrich, 2315 S. Highland av.
Sgt. H. J. Gunderson, 3513 Harvey av.
Pvt. T. J. Jirkovsky, 1840 S. Highland av.
T/5 V. H. Camsky, 1936 Ridgeland av.

OAK PARK

T/4 R. G. Moses, 630 S. Maple av.
Pvt. F. J. Graw, 341 S. Taylor av.
T/3 Harold Optholt, 1146 S. Lombard av.
T/4 G. P. Dalton, 547 Highland av.
Pvt. J. J. Cholke, 845 N. Austin blvd.
Sgt. R. S. Godfrey, 508 S. Scoville av.
Sgt. J. P. Cortez, 816 North blvd.
Sgt. C. E. Barnard, 702 N. Elmwood av.
Pvt. P. J. Janis, 933 N. Oak Park av.

MAYWOOD

Sgt. J. L. Thacker, 224 S. 19th av.
T/5 Lesley Rogers, 600 S. 12th av.
Pvt. R. F. Cady, 1825 S. 12th av.
T/5 R. A. Elftmann, 1115 Madison st.
Sgt. J. D. Schneider, 243 S. 14th av.
Pvt. J. G. Calvacca, 116 S. 6th av.
Sgt. O. J. Knoll, 1636 S. 17th av.
T/4 H. H. Nieman, 507 N. 6th av.

FOREST PARK

T/4 R. A. Barquette, 1023 Des Plaines av.
Sgt. K. B. Crabbe, 842 Lathrop av.
Sgt. R. L. Liedke, 208 Circle av.

BELLWOOD

Corp. R. C. Marek, 4006 Butterfield rd.
Sgt. Alexander Wiedenbeck, 2420 Randolph.

BROOKFIELD

Pvt. E. L. Dresmek, 3615 Park av.
Sgt. John Smith, 3307 Sunnyfield av.

MELROSE PARK

Sgt. M. A. Leedle, R. 2, Diversey av.
Pvt. J. A. Scanio, 1536 N. 15th av.
Corp. J. A. Pitek, 1206 N. 14th av.
Sgt. R. E. Lindquist, 34 Elm st.

DOWNERS GROVE

Sgt. W. J. Noeth, 231 6th st.
T/5 G. W. Hull, 5006 Washington blvd.

OTHER SUBURBS

Pvt. Jay Johnson, Western Springs.
Sgt. J. W. Nolan, Riverside.

The names were released by Brig. Gen. John T. Pierce, Fort Sheridan commander.

PACIFIC SERVICE WINS D. F. C. FOR RIVERSIDE FLYER

The distinguished flying cross was awarded recently to Lt. Ralph F. Kalal, U. S. N. R., Riverside, who distinguished himself in an aerial battle over Leyte. Member of a fighter combat team patroling the Southwest Pacific, he helped repulse a group of enemy planes on their way to attack American shipping and beachhead areas.

Later, after returning to his ship following a mission, Lt. Kalal performed outstanding services in administering medical aid to wounded personnel when the vessel was attacked and damaged by Japanese aerial action.

Lt. Kalal completed 34 missions and is credited with shooting down three Japanese planes and scoring a direct hit on a control tower at Halmehera. He is the son of Mr. and Mrs. Frank W. Kalal, Riverside.

COACH C. D. EAST TO BEGIN 25TH YEAR AT YORK

His Record Written in Winning Teams

First of the men on the faculty of York High school to observe his 25th anniversary is Clarence D. East, director of athletics, who came to the school in September, 1920, when there were less than 150 students. Today there are 1,670.

Clarence East

During his stay at York, East has taught algebra, and at one time or another has coached successful football, basketball, and track teams.

He received his bachelor of science degree at Western State Teachers college, Kalamazoo, Mich., where he was a mainstay of the football team and chosen all state guard in 1916.

At York, East coached football teams that topped the West Suburban conference in 1922, 1923, 1930, and 1932. He piloted a champion basketball team in 1922 and again in 1923. His greatest success has been with track teams that took the district title eight of the last 13 years, and won the state crown in 1936 and 1939.

The father of four children, and there is one grandchild, East's family interests are supplemented by gardening and fishing, but his favorite sport is football. He has attended coaching schools at Springfield, O., and Northwestern university. He has taken graduate work at the University of Wisconsin, and academic work at the University of Chicago and Wheaton college.

Thousands of East's former pupils entered the service and his mail from all parts of the world attests to the regard in which he is held. The faculty at York will celebrate East's anniversary during the first week of the school year.

Du Page Facing Loss of More Rural Schools

In an effort to find qualified persons to fill vacancies, the opening of rural schools in Du Page county has been delayed until Sept. 10. Ten rural schools were closed last year and it now appears many others will be forced to transfer their pupils to other districts this year.

According to Lewis V. Morgan, county superintendent, the shortage of teachers is due primarily to the fact that high school graduates are no longer entering training for teaching.

Last year there was a total of less than 500 persons graduated from teacher training courses in the entire state. Of this number less than 200 were qualified for the elementary field. This number does not even begin to meet "turn over" requirements in a state the size of Illinois.

It is the opinion of Morgan that increased teachers' salaries based on an adequate system of state support is the only remedy for the situation.

Series of Chicken Dinners Forecast for Forest Park

Chicken raisers in Forest Park have been instructed by Charles Campagna, village clerk, to get rid of their fowls by Jan. 1. The ordinance prohibiting chicken raising in the residential districts was not enforced during the war because of the food shortage.

WEST SUBURBS' HIGH SCHOOLS OPEN THIS WEEK

Shortage of Homes Faces Teachers

City Schools to Open

Chicago's public schools will open Tuesday with an estimated enrollment of 385,000. Opening of three new elementary schools, none on the west side, may bring some shifts of principals, but the assignments had not been made last week.

Elementary schools of the Catholic archdiocese will open Wednesday and most Catholic high schools will open Sept. 10.

It is the shortage of housing for new teachers rather than a shortage of teachers that has been the concern of superintendents of high schools in the west suburbs as the time draws near for the opening of the fall semester.

There have been faculty vacancies to fill, for the war's end came too late in the summer for teachers who entered the service to gain their release in time to resume their peace time careers, and there hve been the usual shifts in personnel, but positions in the area are preferred by pedagogs and it is expected that all the classes will have leaders when Freshman day arrives. It is hoped that they will all, somehow, find living quarters.

Will Drop "Speedup"

When the schools closed in June, there was uncertainty about the length of the war and in many instances hurryup schedules had been devised to meet the war emergency. In this respect, even the schools will experience a phase of reconversion.

Said I. E. Haebich, superintendent of Riverside-Brookfield High school: "So far as the seniors are concerned many will be thru in January because they have had a stepped-up program during the last three years. With the war ended, we will no longer encourage students to speed up their work, but to take four years for their high school education."

Tell Faculty Changes

Haebich said enrollment would not be influenced by any population shift in his district due to the shutting down of war plants. The estimate is 230 freshmen, 250 sophomores, 215 juniors, and 205 seniors, a total of 900.

School will open Tuesday with one new teacher, Mrs. Virginia Fenske, of the department of physical education for girls, being succeeded by Miss Miriam Fager from West Aurora High school.

Many war plants are located in the proximity of Proviso High school where Supt. E. R. Sifert announces Freshman day will be Tuesday and all classes will open Wednesday.

Most Part Time Work Over

Proviso, it is said, will not be effected as much as many schools in industrial areas because part time schedules were worked out with industries in the area. Last year one half of the students were working part time. It is expected, with the emergency over, comparatively little part time work will continue.

An enrollment of 3,500 is seen at Proviso, some 50 more than last year. Last year 50 boys of the school were in service before the day of graduation, but they completed their work and received diplomas. Necessity of such an arrangement is believed over.

Downers Grove Unchanged

C. W. Johnson, principal at Downers Grove High school, said enrollment there of 1,175 would be about the same as last year. Demobilization, he said, would be coming too late to permit the return to the faculty of those teachers on leave in time for the schools opening Tuesday.

"Encouraged by the government, we made adjustments during the war years for boys nearing the 18 mark. They carried an extra load during the regular school year and took summer work so they could get their diplomas if called into the service. Now that we are back to peace time we will resume the normal program. However, those who are unusually capable will be allowed to include added work in their school program. The war taught some of the students that they could do more than they thought they could."

Wheaton Enrollment Off

Enrollment at Wheaton High school of 560 will be less than that of pre-war times, but Principal M. F. Roberts expects the end of the war emergency will increase the number of students at the school. There will be a teachers' meeting Tuesday, a short session for freshmen and new students Wednesday, and a short session for all others Thursday. Regular school sessions will start Friday.

Roberts said the present problem was housing for teachers rather than a teacher shortage. Wheaton will have but three faculty changes, two in the science department and one in the commercial department. Wheaton science classes, he said, have an idea of the basic principles of the atomic bomb, the Bohr atom having been a part of the chemistry teaching for a number of years.

The Wheaton school auditorium has been redecorated during the summer months.

Open York Thursday

Dr. Roy B. Tozier, principal at York High school, announces a faculty session for 2 p. m. Tuesday. Freshman day, Wednesday, will be followed Thursday by the formal opening of school for all students.

[Continued on page 3]

They're plenty good and
U.S.ROYAL
De Luxe
LEADS AGAIN!

Plenty good to keep America rolling right on through the war and turning in records over and over again that are comparable to pre-war tires. Extra-strong, safety-bonded cords fortify the U. S. Royal DeLuxe from bruises. Extra-deep, rugged treads give long mileage and safe traction.

When you are eligible for tires—get U. S. Royal DeLuxe—there is no better tire made!

US TIRES

BUY WHERE YOU SEE THE U. S. TIRE SIGN

This is the sign of a local independent business built on experience, knowledge, skilled service and products of quality.

WM. J. CASSIDY
Tire and Auto Supply Co.
1227-39 Roosevelt Rd. Canal 4395

LEGION OF MERIT, CHINESE AWARD GIVEN COLONEL

Laud Richard Smykal for Job in Burma

Col. Richard Smykal, 930 N. Ridgeland av., Oak Park, was honored doubly in China recently when he was decorated by the Chinese and American governments.

Col. Smykal

Representing China, Gen. Ho Ying-Chin, supreme commander of the Chinese army under Generalissimo Chiang Kai-shek, presented Col. Smykal with the yun hwei [cloud banner] medal. The American Legion of Merit was presented by Maj. Gen. R. B. McClure of the Chinese combat command with which Col. Smykal is serving as deputy chief of staff.

Award for Burma Work

Col. Smykal merited the awards while serving in Burma from Sept. 15, 1943, to May 25, 1945, as chief of supply of the northern area combat command. "The system of air supply, which was in large part developed and improved by him," said the citation which accompanied the Legion of Merit, "greatly contributed to the successful distribution of supplies to the allied forces, and was instrumental in the conquest of the Hukwang and Mogaung valleys in Burma."

A former student of the University of Illinois and Kent college of law, the colonel has been a member of the army officers' reserve corps since 1922. He was also a member of the Illinois national guard, with which he served until the outbreak of the war.

Formerly with 2d Army

In civilian life he was president of a home builders company and vice president of a construction company.

Before being assigned to Burma in 1943, Col. Smykal was on the staff of the 2d army, with headquarters at Memphis, Tenn. He has been in the China theater since May 31, 1945.

Col. Smykal's wife, Mrs. Helen Smykal, is living at the family home in Oak Park with their two children, Ralph, 17, and Susan, 11. His mother, Mrs. Bessie Smykal, resides in Berwyn.

PASTOR WRITES OF VISIT WITH MALTA LEADER

"An Hour with Lt. Gen. Sir William Dobbie," written by the Rev. Basil Holt, pastor of the First Christian church of Maywood, has been published recently.

Gen. Dobbie was governor and commander in chief of the island fortress of Malta in the Mediterranean during the period when it was heavily bombed by enemy aircraft.

Last February the general visited the Rev. Mr. Holt in Chicago. Later, he read the manuscript of the book before its publication.

Mass for Soldier

A memorial mass for Pvt. Paul T. McSteen, 630 S. Euclid av., Oak Park, who gave his life on Mindanao, was held recently at Ascension church in Oak Park.

Gets Home News

PVT. HERBERT BERMAN

In the Netherlands Indies Pvt. Herbert Berman, 5426 Van Buren st., took time out from his military duties recently to read a copy of THE CHICAGO TRIBUNE which had just reached his distant base. Pvt. Berman is with the army engineers and has been overseas 16 months. He is the son of Mr. and Mrs. David Berman of the Van Buren st. address.

C. Y. O. CENTER'S DIRECTOR WILL HEAD SCOUTING

Anthony M. Inorio, superintendent of the C. Y. O. community center, 1145 W. Vernon Park pl., has been appointed archdiocesan director of Catholic Scouting, Bishop Sheil has announced. Inorio has had more than 20 years' experience in Scout work. He holds the Scoutmaster's key, highest award in Scouting, and the silver star, also a high Scout award.

Trustees of Oak Park Survey Housing Needs

Oak Park's village trustees recently authorized a study of postwar housing which may lead to a recommendation for a new village zoning ordinance. The trustees also considered extension of the sewer and water pipe systems and construction of a new village garage.

WAR MEMORIAL IDEAS SOUGHT IN FOREST PARK

Forest Park citizens have been asked to submit ideas on the type of memorial to be established in the community for villagers who saw service in World War II. Decision to encourage individuals and organizations to submit suggestions was made by the board of directors of the Forest Park Chamber of Commerce after its own consideration of the project. Ideas will be received by the chamber's secretary, Fred Rose.

Find Opinions Vary

The chamber began a survey of memorial possibilities several months ago under direction of President Fred Trage and Secretary Rose and has gathered much data on the subject.

Some have favored a living memorial such as a recreation building, a cabin for Boy and Girl Scouts, the widening and beautifying of Madison st., or a community building. Others, favoring a monument, have suggested a granite shaft on which the names of service men and women would be inscribed.

Wide Range of Costs

Estimates of costs have ranged from $5,000 to $100,000. It is unanimously agreed funds should be raised by public subscription. Forest Park has a population of 16,000, or approximately 4,300 families. It is pointed out that this would mean $3 per family for a $12,000 memorial.

The chamber will allow several weeks to elapse before meeting again to study sentiment that has crystalized. Service men and women, particularly, will be given an opportunity to express their ideas. Eventually, a committee will be appointed to sift suggestions to discover which plan is most popular with the community at large.

CHEF FROM LOOP TO BARBECUE 'EM FOR YORKFIELD

Louis Kocsis is not only a chef for one of the loop hotels but he is a resident of the new community of Yorkfield. When the Yorkfield firemen open their four day carnival Wednesday Kocsis will be chef for the barbecue. The carnival, to be held south of Butterfield rd. along York rd., will raise funds to equip and maintain the fire department of which Rudolph B. Mueller is chief. For the first time since the war began, there will be rides to thrill old and young. Yorkfield has a volunteer department, no member receiving any pay. The department hasn't lost a house by fire since it was established three years ago.

Austin Optimists

Henry L. McCarthy, regional social security board director, will address the Austin Optimist club at noon Tuesday at the Austin Y. M. C. A., 501 N. Central av.

★ With AMERICA'S FIGHTERS ★

Coxswain Robert F. Kline is a mailman at a coast guard base in Greenland. He is the son of Mrs. Joseph Kline, West Chicago. Before entering service he worked on the family farm.

Robert Kline

Pvt. Joseph Senese, son of Mr. and Mrs. James Senese, 1830 S. Avers av., was awarded the Purple Heart recently at Kennedy General hospital, Memphis, Tenn. He was wounded on Luzon while serving with the 6th infantry division. Pvt. Senese spent 13 months overseas.

Promotion to commander was announced recently for Joseph Restarski, formerly of 722 Highland av., Oak Park. A graduate of Loyola university's dental college, he served in Samoa 19 months. At present he is stationed in the research department of the National Naval Medical center, Bethesda, Md. His wife is the former Maude Shufiltowski, a graduate of Mundelein college. The couple have a daughter, Ann Maude, born July 27.

Comdr. Restarski

Emil Paige, 2518 S. Millard av., has been promoted to corporal. He works in a machine records unit in the Panama Canal Zone. Before entering the army in October, 1943, he was a time and motion study engineer.

Serving with the coast guard in the Pacific is Max Davis, 18, seaman 2d class. He is the son of Mr. and Mrs. Philip Davis, 1232 S. Independence blvd. Before his enlistment at 17, he was employed in a Chicago photographic studio. He is a graduate of Marshall High school.

Max Davis

For meritorious service as a military policeman with the 65th infantry division of the 3d army Pvt. Abner J. Meinema, 2103 Monroe st., has been awarded the bronze star. He was cited for outstanding performance as a division command post guard.

Sgt. Clifford M. Barrett, son of Mr. and Mrs. James E. Barrett, Cicero, is an aircraft refueler at Dalhart [Tex.] army air field. In service since December, 1942, he received six battle stars and a unit citation while on combat duty in the European theater.

Sgt. Anton Kolman, 2709 S. Millard av., has been transferred to Mallard field, Dakar, French West Africa. An airplane mechanic, he is servicing planes used for redeployment of troops.

For wounds received during the Okinawa campaign, the Purple Heart was awarded recently to Anthony J. Morelli, seaman 1st class, 1120 S. Albany av. He is now at the Great Lakes Naval hospital. Seaman Morelli, who served aboard a minesweeper, wears three battle scars.

Anthony Morelli

The combat infantryman's badge has been awarded Pvt. William Sawliss, 5032 Fulton st. He served with the 7th army.

Women in Service

In ceremonies held recently at Manila, the bronze star was awarded Lt. Marion F. Sherrod, 5462 Walton st., of the army nurse corps. Serving with an advance medical section, Lt. Sherrod was assigned to duty at Santo Tomas university to help provide medical care for 3,700 internees suffering from malnutrition and other maladies resulting from their treatment during enemy occupation.

Lt. Sherrod

Under constant artillery and small arms fire Lt. Sherrod carried out her duties. She is credited with saving many lives endangered by enemy action.

Corp. Lenora W. Foster, Cicero, is serving with a WAC detachment at St. Germain En-Laye, France, where she is assisting in the task of transferring air force personnel and supplies from the European theater.

Pvt. Grace L. Martin, daughter of Mrs. Doris Soukup, 4333 26th st., is stationed at McChord field, Wash., where she is a medical technician in the station hospital. She has been a WAC since last February. Her husband, Pvt. Milton J. Martin, is in the army air forces.

Among the first 100 women returning from the Pacific theater under the army's redeployment program, is Corp. Kay H. Hershey, 12 W. 18th st. A WAC since December, 1942, Corp. Hershey's tour of duty has included Brisbane, Australia; Hollandia, Dutch New Guinea, and Leyte and Luzon in the Philippines.

Pvt. Marie Pamiak, Cicero, is a clerk at the officer's post exchange at headquarters of the assembly area command, Reims, France.

GARAGES
Built With Our Famous
EASY-OPENING ONE-PIECE OVERHEAD DOOR
2-CAR GARAGE—NO CENTER POST
36 Months to Pay

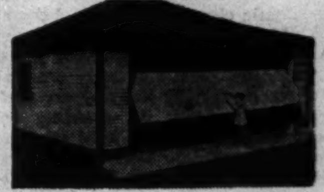

FULL SIZE MODEL ON DISPLAY
—See and Try Before You Buy

GARAGE OWNERS!
AVOID TROUBLESOME GARAGE DOORS THIS WINTER BY REPLACING YOUR OLD WORN DOORS WITH OUR . . .
NEW WINTER PROOF 1-PIECE OVERHEAD DOOR

Concrete and Brickwork
WE RAISE HOUSES — INSTALL FOUNDATIONS — SIDEWALKS AND FLOORS. GOOD WORK — QUICK SERVICE — REASONABLE PRICES

SMALL COTTAGES
BUILT ON YOUR LOT. FINISH INTERIOR YOURSELF. TERMS

Call or Write
VICTORY BUILDERS & MATERIAL CO.
5040 S. Racine Ave.
Open Sunday, 10 A.M. to 5 P.M.
Drexel 4000 or Portsmouth 7497
We Also Serve Hammond and Gary

WOOL or FEATHER COMFORTERS OR PILLOWS
Made to Order Free
. . . with purchase of ticking or sateen here. Bring in mother's old wool or feathers.
This offer for limited time only!
HERE'S WHAT YOU GET:
- Feathers Cleaned and Sanitized!
- Wool Cleaned and Renovated!
- Choice of Many Coverings Here!
- No Charge for Making!

ROGERS DEPT. STORE
5613-15 BELMONT AVENUE
Phone BERK. 8770
Our men will call and make estimate
FREE PICKUP AND DELIVERY

Years of working together as a co-ordinated unit enable the Chicago Tribune's Washington correspondents to assemble for you each day a highly readable, comprehensive picture of what has happened and is happening.

OUR 76TH YEAR

L. KLEIN
HALSTED 14TH AND LIBERTY
West Side's Great Department Store
OPEN THURSDAY NIGHTS 'TIL 9

Free Parking Lot on 14th street opposite the store

Store closed Monday, Labor Day

On sale Tuesday only —we could buy only 76 of these

Innerspring Mattresses

We expect a quick sellout at this very low price!

180 interlocked coil springs made of resilient tempered wire just like in pre-war days, and insulated with sisal pads. Thickly padded with layer felt and upholstered with 6-ounce government standard blue and white striped ticking. Reinforced with inner-roll pre-built border to prevent sidewalls from sagging. Button tufted. Has handles for easy turning. Available in full or twin sizes.

$29.95
$1.25 A WEEK

Exclusive at Marcey's—Oak Park

Versatile!

MOUTON

Masterful answer in fur to the question: Can I find a coat flattering, versatile, one that will wear well, and yet will suit my budget? Then this is your coat . . . superbly styled, skilfully constructed by finest artisans, carefully priced to give you the utmost in value!

Compare at $149

Layaway & Budget Terms

MARCEY'S
Our Only Store
1117 Lake Street Phone Village 8681 Oak Park
OPEN THURSDAY, SATURDAY EVENINGS

MADIGANS YOUTHLAND
1030 Madison . . . . Lower Floor

Keep him snug and warm in a "SNUGGLE RUG"*

Made of cozy cotton blanket cloth, with convenient concealed full-length zipper closing.

- Snuggle rug with detachable cape and separate hood. $4.25
- Snuggle rug with detachable jacket and separate hood. $5.25
- Snuggle "duckling" . . . crib cover and sleeping garment . . . tucks under mattress at sides and bottom. Birdseye cotton. $4.15

Register your snuggle garments when you make your purchase, and take advantage of our special Snuggle Repair Service.

Baby Shop, Lower Floor

*Trade Mark, Reg. U. S. Pat. Office

20 WEST AREA WOMEN CAPPED AS NURSES' AIDS

Red Cross Appeals for More Volunteers

Twenty west side residents recently were capped as Red Cross volunteer nurses' aids. Nine of the volunteers received their certificates from the University of Illinois Research hospital. They include Lauretta Barrett, 4118 Washington blvd.; Mrs. Dorothy Forbes and Elda Guemmer, River Forest; Bernice Linyard, Maywood.

Ethel Skarda and Mrs. Marie Skarda, Forest Park, and the following Oak Park residents: Bernice Shouh, 931 N. Harvey av.; Marie Untide, 1038 Home av., and Marie Uteritz, 1016 Augusta st.

Michael Reese Trainees

Nurses' aids trained at Michael Reese hospital include Angela Ferraina, 3524 Congress st.; Anna Galandak, 5442 Kamerling av.; Dorothea Andrews and Shirley Kern, Berwyn; Mrs. Ellen Hannan, 2728 S. Kedvale av.; Mrs. Mabel Tomera, 2305 S. Troy st., and Ruth Weinstein, 1532 S. Drake av.

Four west siders were graduated from County hospital. They are Lillian Dillon, 1019 N. Waller av.; Alice Hafner, River Forest; Muriel Isaacson, 1101 N. Laramie av., and Marjorie Shearman, 211 Clinton av., Oak Park.

Still Need Volunteers

"The need for Red Cross volunteer nurses' aids, especially for daytime service in civilian hospitals, is even more urgent since the fall of Japan," Mrs. Perkins Bass, vice chairman of the Chicago chapter of the nurses' aid corps, said recently. "Many husbands of trained nurses are returning from overseas, and these women who have given long, faithful service want to return to their homes. Meanwhile, army and navy nurses will not return soon, for the need for their services in military hospitals is still acute."

Women between the ages of 18 and 50 may volunteer for training as nurses' aids at Red Cross headquarters, 529 S. Wabash av.

LA GRANGE WINS PRAISE FOR AID GIVEN SCHOOLS

Tribute to the members of the board of education of district 102, La Grange, to the teachers, and to parents and pupils for their coöperation, is paid by J. E. Pease, superintendent, in his annual report for 1944-'45.

The brochure shows Congress Park school has an enrollment of 414, Cossitt school 673, Ogden school 378, and Oak school 238, for a total of 1,703.

In dealing with education of tomorrow, Supt. Pease says:

"As an outgrowth of the present war, more audio-visual aids will be used in education. Films, maps, globes, slides, and pictures have been used in schools as supplements to the regular program. In the future these will be a real part of the curriculum.

"The school will reach out into the community for leaders, for learning experiences, for help in the guidance of pupils. It will build a stronger give-and-take relationship with the home."

PHILATELIC CLUB WILL MARK FAST MAIL FOUNDING

Commemorating the founding of the fast mail system, the Glen Ellyn Philatelic club has planned to mail special cacheted envelopes depicting in colors the first mail trains.

Collectors may order the envelopes from the secretary of the Glen Ellyn Philatelic club, W. Lee Fergus, Glen Ellyn.

The fast mail service, which had its inception 70 years ago this September with the running of the full mail car trains from New York to Chicago, was largely because of the work of Theodore N. Vail, later head of the American Telephone and Telegraph company.

Recent Bride

MRS. JAMES KOHOUT
[Karmen-Winger Photo]

The marriage of Agnes Mary Zoelle to James Francis Kohout, son of Mr. and Mrs. James Kohout, Cicero, has been announced by her parents, Mr. and Mrs. Frank J. Zoelle, 29 N. Waller av. The couple recently returned from a honeymoon in California.

A DELIGHTFUL EATING PLACE
Delicious meals, often including steaks, served in uniquely attractive dining rooms, make eating a real pleasure at
OLD MOTHER GOOSE HOUSE
NORTH AVE. AT WOODBINE
3 Blocks East of Harlem Ave.
OAK PARK
Special Holiday Dinner on Labor Day
Call VIllage 7844 for reservations
Charming accommodations for parties, lunches, etc.

Arlene De Ano Weds Lieutenant

LT. AND MRS. BYRON HAWKINS
[Toloff Photo]

The marriage of Arlene De Ano to Marine Lt. Byron T. Hawkins, son of Mr. and Mrs. Floyd Hawkins, Bellwood, has been announced by her parents, Dr. and Mrs. R. J. De Ano, Bellwood. The wedding ceremony took place at Peace Evangelical church, Bellwood. Lt. Hawkins and his bride attended the University of Chicago. Under the V-12 program, he also studied at Northwestern university and Oberlin [O.] college. The couple is at home at Oceanside, Cal.

LAUNCH WORK ON BELLWOOD'S NEW RECTORY

First of Proposed Parish Buildings

Work has begun on a new rectory for St. Simeon's parish at Bellwood av. and Butterfield rd., Bellwood, which is planned as the first unit of proposed buildings for the church. The present church is at Marshall av. and Washington blvd. in Bellwood.

Site of the new rectory was purchased last year by the Rev. Walter Kozlowski, who became pastor of the church two years ago. Financial aid has been granted the parish by Archbishop Stritch. Cost will be approximately $35,000.

Father Kozlowski said contributions for the project have been generous. News of the new building is said to have been enthusiastically received by the village at large as well as by members of the parish. Thomas Downey and John Truchan are members of the building committee.

There will be a clubroom for the Catholic Youth group of which Robert McCallen is president. Mrs. Joseph Davis is president of the Altar and Rosary society which has contributed much toward the church's needs. The Rev. Edward Maraczewski last May was appointed assistant pastor of the parish.

PICK MORE WAR FUND HEADS IN WEST SUBURBS

With the opening date of the Community and War Fund's Victory Campaign drawing near, district chairmen in the suburban areas are speeding up appointments of community chairmen, Stuart W. Cochran, 933 Pleasant av., Oak Park, general suburban chairman, has announced. The drive will open Oct. 1 with a goal of $13,040,700.

Ernest A. Pender, La Grange, has appointed the following community chairmen: E. J. Hubbard Jr., 1620 Carroll av., who will work in Berwyn; George B. Martin, Brookfield, who will work in that section; and Harold F. Zeigler, Riverside, who will solicit funds in his home suburb.

Pender also has appointed Mrs. Luella Laatz, La Grange, to work in Hodgkins; Oliver H. Felton, Lyons, to work in that territory; and William Kroll, La Grange, to lead the drive in McCook.

Community chairmen appointed by Byron S. Powell, Wheaton, are C. A. Zrout, Downers Grove, who will work in Belmont; George P. Heidler, Clarendon Hills, who will solicit in that territory; Charles S. Cragmile, 4647 Van Buren st., who will work in Hinsdale; J. Walker McIntyre, Naperville, who will work in Lisle, and William H. Lossie, Downers Grove, who will direct activities in Westmont.

Funds raised in suburban areas will go only to war-related charities and suburban chests and charities, Cochran said.

USE LYONS HIGH FUND FOR MUSIC FOR VETERANS

A fund of $552 collected by students of Lyons Township High school thru the sale of scrap paper will provide musical entertainment for service men and women in two Chicago area hospitals.

The Junior Red Cross at the school presented the money thru the camp and hospital committee of the Chicago Red Cross. The fund paid for a small upright piano for the WAC dayroom at Vaughan General hospital and three small portable electric victrolas at the Great Lakes hospital.

Each instrument bears a plaque with the inscription: "Gift of Lyons Township High school students, 1945."

Pre-Kindergarten School in River Forest to Open

The Playtime pre-kindergarten school, River Forest, will open for the fall term Tuesday. Pupils' ages range from 2½ to 5 years. Activities will include handicrafts, storytelling, recitations, singing, and games.

Forest Park Bride

MRS. ERNEST E. WITT

The marriage of Lorraine Miron to Sgt. Ernest E. Witt, son of Mrs. Anna Witt, Forest Park, has been announced by her parents, Mr. and Mrs. Henry G. Miron, Forest Park. The wedding ceremony took place at St. John's Lutheran church, Forest Park. After their honeymoon, the bridegroom returned to Camp Shelby, Miss., where he is stationed with the signal corps. The bride is residing with her parents.

WEST SUBURBS HIGH SCHOOLS OPEN THIS WEEK

Shortage of Homes Faces Teachers

[Continued from first page]

Enrollment of 1,650 will be about the same as last year.

A course in sight saving will not be continued at York this year.

Hinsdale High school has a new superintendent, Dr. C. E. Spearman who comes from Tuscaloosa, Ala., and a new principal, O. C. West, formerly high school principal at Irontown, O. Freshmen day will be Wednesday, a shortened program for all students will be held Thursday, and regular classes will start Friday.

Glenbard to Open Tuesday

Principal F. L. Biester of Glenbard High school, where classes for 1,150 will start Tuesday morning, has issued a message to students as follows:

"On that morning you start your 1945-'46 record at Glenbard. You cannot change it when the year is over. Therefore I urge you to come with a will to make that record what you will want it to be when you go to college or want our recommendation for a job. A good record in education is one of the best lifelong assets you can have. You have only one opportunity to make that record."

While Glenbard will open officially Tuesday, freshmen are invited and urged to be present at 1:30 o'clock tomorrow for the purpose of becoming familiar with the building, the opening procedure, some of the institution's general rules, and to meet their teachers.

OPEN FALL SEASON OF WEST SUBURBS' CHILD AID GROUP

The Amity School Children's Aid of Oak Park and River Forest will begin the fall season with a luncheon and book review Sept. 11 in the home of Mrs. William Tarrant, River Forest. Mrs. George Gfroerer, 236 S. Oak Park av., Oak Park, is president of the board of directors for 1945-'46.

Mrs. Gfroerer

Other recently elected officers are Mrs. William Tarrant and Mrs. John Dammers, vice presidents; Mrs. J. F. Seifried and Mrs. Herbert W. Gillard, secretaries, and Mrs. Clarence E. Pullum, treasurer.

Amity School Children's Aid provides glasses, dental care, shoes, and clothing for children requiring such aid in the 11 elementary schools in Oak Park, in the four elementary schools in River Forest, and in Oak Park-River Forest High school.

CHURCHES OPEN MAYWOOD RITES FOR BATAAN DAY

Religious services at 11 a. m. next Sunday in all churches of the village will begin Maywood's celebration of Bataan Victory day. A parade thru the main streets of the suburb will begin at 2:30 p. m. At 6:30 p. m. a drum and bugle contest will be held in Proviso High school. The day's program will conclude with a bond and stamp rally sponsored by the treasury department.

Church Building

Officers and leaders of Faith Presbyterian church, Augusta blvd. at Pine av., have voted unanimously to proceed with plans for erecting a new educational building on church property.

COMPLETE SELECTION OF
Bridal Gowns
READY FOR RUSH WEDDINGS
$17.95 to $85
BRIDESMAIDS' GOWNS
$15.95 to $29.95
Open Thursday and Saturday Evenings
Air Conditioned
Harlene's
DRESS & BRIDAL SHOP
4023 W. MADISON ST.

GET RID OF UGLY HAIR, WARTS, MOLES by Electrolysis
Free consultation—No obligation. A proven method of over 70 years. Indorsed by physicians. Hair destroyed, never to return; 20 finest platinum needles used on face and body. Fast efficient treatment. Member Electrolysis Association of Illinois.
IRENE J. GAINES
$2 Per Treatment
Suite 1906, Stevens Bldg.
17 N. State Street State 1867

Madigans
Open Thursday and Saturday Evenings Until 9:30

Build your beauty on your youth!

Begin now with ELIZABETH ARDEN'S routine for youth . . . the investment of a little care now will bring you tremendous dividends in years to come. Madigan's has a complete selection of Elizabeth Arden Cosmetics . . . come in today and select these beauty aids.

CLEANSE with Ardena Cleansing Cream or, if your skin is oily, Ardena Fluffy Cleansing Cream, 1.00 to 3.00
BRACE with Ardena Skin Lotion briskly patted on, .85 to 3.75
GUARD with Ardena Velva Cream, 1.00 to 3.00
MAKE UP with Ardena Featherlight Foundation, 1.00
Illusion Powder, 1.75
Eyelash Pomade, 1.00
Bright Lipstick, 1.50
PRETTY YOUR HANDS with Hand Lotion, 1.00
(All prices plus taxes)

COSMETICS, MAIN FLOOR
4030 Madison Street

Madigans
OPEN THURSDAY AND SATURDAY EVENINGS, CLOSED WEDNESDAY AFTERNOONS

here's the new "lavish look" in
COATS
NEW . . . because it's brief and beautifully bordered with luxuriously lovely fur . . . NEW because it has deep, wide armholes and a snug, belted waist . . . NEW at MADIGANS . . .
and only $110
plus federal tax

10% DOWN PLUS SMALL MONTHLY PAYMENTS WILL HOLD YOUR COAT UNTIL NOVEMBER 1ST.
4030 Madison Street

Complete Radio Programs and Highlights for Today

CHICAGO FREQUENCIES

W-G-N—720	WCFL—1000	WGES—1390
WIND—560	WMBI—1110	WHFC—1450
WILL—580	WJJD—1160	FM—
WMAQ—670	WJOB—1230	WGNB—45.9
WBBM—780	WSBC—1240	WBBM—46.7
WAIT—820	WCRW—1240	WDLM—47.5
WENR—890	WEDC—1240	WEHZ—42.5
WLS—890	WMRO—1280	WWZR—45.1
WAAF—950		

[M] indicates MBS, [N] NBC, [C] CBS, and [A] ABC.

MORNING

7 —WBBM—News; Organ Fantasies [C].
WIND—News; Morning Melodies.
7:30—W-G-N—Cathedral of Music.
WBBM—Country Journal [C].
WIND—News; Five Soul Stirrers.
7:45—WJJD—Sacred Heart program.
WILL—Great Composers.
8 —W-G-N—American Eagle club.
WMAQ—World News Roundup [N].
WBBM—News of the World [C].
WCFL—World Correspondents [A].
WLS—News; Morning Melodies.
WJJD—Organ Moods.
WGES—United Swedish service.
WIND—News; the Mills Brothers.
8:15—WBBM—Salt Lake City choir [C].
WMAQ—Story to Order [N].
WCFL—Coast to Coast on Bus [A].
WIND—Blue Jay Singers.
WJJD—Voice of the Army.
8:30—W-G-N—Rhythm Off the Record.
WMAQ—Radio Parade.
WIND—Young People's church.
WJJD—Cornell Avenue church.
8:45—W-G-N—Serenade program.
WMAQ—Art of Living.
WBBM—News reports.
WLS—Breakfast on the Farm.
8:55—W-G-N—News bulletins.
9 —W-G-N—Radio Bible class [M].
WMAQ—Highlights of the Bible [N].
WBBM—Church of the Air [C].
WLS, WCFL—News reports.
WJJD—Moody church.
WAIT—Old Sunday School.
WAAF—Voice of Prophecy.
WEDC—Russian Radio hour.
WIND—News; Music Maestros.
9:15—WCFL—Don Artiste, pianist.
WLS—Little Brown church.
WIND—The Glory Bound Singers.
9:30—W-G-N—Morning Melodies.
WMAQ—Words and Music [N].
WBBM—Wings Over Jordan [C].
WCFL—Message of Israel [A].
WJJD—News reports.
WIND—News; Juke Box to You.
WJOB—Inspiration hour.
9:45—W-G-N—News bulletins.
WMAQ—Words and Music.
WIND—A Date with a Star.
WENR—Treasury Star Parade.
WJJD—Waltz Time.
10 —W-G-N—Salute to the Service.
WMAQ—The Eternal Light [N].
WBBM—Warren Sweeney, news [C].
WCFL—Rex Maupin's orchestra [A].
WLS—Chuck Sebastian, news.
WIND—News; Variety show.
WJJD—Uncle Billie, funnies.
10:05—WBBM—Bluejacket choir [C].
10:15—W-G-N—Helen Westbrook, organist.
WLS—Organ Moods.
10:25—W-G-N—News bulletins.
10:30—W-G-N—N. U. Reviewing Stand [M].
WMAQ—News reports.
WBBM—News reports.
WCFL—Musical program.
WLS—Musical Album.
WIND—Musical Motorcade.
WJJD—Chicago Speaks forum.
WMBI, WDLM—Trio Time.
10:45—WCFL—Musical Motorcade.
WMAQ—Sunshine Serenade.
WIND—Quiz Time.
WBBM—Serenade program.
11 —W-G-N—Funny Paper Party.
WMAQ—World Front [N].
WLS—Reading the Funnies.
WJJD—Preston Bradley.
WCFL—News reports.
WIND—News; Charlie Spivak reports.
WAIT—Christian Catholic church.
11:15—WCFL—Musical program.
WBBM—Russ Brown, Bennett Sisters.
WJJD—Question Box.
WIND—Here's to the Bride.
11:25—W-G-N—News reports.
11:30—W-G-N—Lutheran hour [M].
WMAQ—Concert orchestra.
WBBM—Trans-Atlantic Call [C].
WIND—News; Musical Motorcade.
WJJD—Andre Kostelanetz.
WAAF—The Bible Answers.
WLS—Silver Sails.
WCFL—News reports; Serenade.
11:45—WCFL—Bing Crosby records.
WMAQ-NBC Concert orchestra [N].
WLS—Dawnbusters.

AFTERNOON

12 —W-G-N—Songs of Praise.
WENR—John B. Kennedy [A].
WMAQ—Utley and Mitchell, news [M].
WBBM—Russ Davis, news reports.
WCFL—Bob Carter, variety.
WJJD—News reports.
WAAF—Sunday Serenade.
WGES—Catholic high mass.
WILL—N. U. Reviewing Stand.
WIND—Bing Crosby records.
WWZR—Musical Tete-a-Tete.
12:15—WENR—Happiness Unlimited.
WMAQ—America United [N].
WBBM—The King's Jesters.
WCFL—Scandinavian Melodies.
WIND—Guy Lombardo records.
WJJD—Report for Veterans.
12:30—W-G-N—Meet the Folks.
WMAQ—U. of C. Round Table [N].
WBBM—Problems of the Peace [C].
WCFL, WENR—Amateur hour.
WIND—Man Behind the Music.
WJJD—Concert Hall.
12:45—W-G-N—News reports.
WIND—Cover Girl Parade.
WBBM—News reports [C].
1 —W-G-N—Sweetheart Time.
WMAQ—Lawrence Brooks' show [N].
WBBM—Stradivari orchestra [C].
WIND—Tunes 'a' Poppin'.
WGES—Concert Miniature.
1:15—WIND—Club 560.
1:25—WJJD—Baseball: Sox vs. St. Louis.
1:30—W-G-N—Distinguished Guest hour.
WGNB—Salon concert.
WMAQ—John Charles Thomas [N].
WBBM—World News Today [C].
WIND—News; Club 560.
WENR—Sunday Vespers [A].
WCFL—One Man's Destiny.
1:45—W-G-N—Dale Carnegie [M].
WCFL—Mill Herth Trio.
WIND—Baseball: Cubs vs. St. Louis.
1:55—WBBM—Olin Downes [C].
2 —W-G-N—Quiz of Two Cities.
WGNB—News; Symphonic Selections.
WMAQ—World Parade [N].
WBBM—Columbia Symphony [C].
WCFL—News reports.
WENR—Musical Bouquet [A].
2:15—WCFL—American Musical.
2:30—W-G-N—The Sealed Book.
WGNB—Great Composers.
WMAQ—One Man's Family [N].
WCFL—Old Sunday School.
WENR—Smoke Dreams [A].
3 —W-G-N—Your America [M].
WGNB—News; Time to Relax.
WMAQ—The Army hour [N].
WENR—Darts for Dough [A].
WCFL—News; Serenade.
3:15—WCFL—Any Bonds Today?
3:30—W-G-N—Crime Is My Pastime [M].
WGNB—Dance music.
WMAQ—Tommy Dorsey [N].
WBBM—Musical program [C].
WENR—Andrew Sisters [A].
WCFL—News; musical program.
WIND—Dugout Dope.
WJJD—Interlude.
3:45—W-G-N—Harvey Harding, songs [M].
WCFL—Musical program.
WIND—Baseball: Cubs vs. St. Louis.
3:55—WJJD—Baseball: Sox vs. St. Louis.
4 —W-G-N—Leave It to Mike [M].
WGNB—News; Names in Music.
WMAQ—NBC Symphony [N].
WBBM—The Family hour [C].
WENR—Mary Small show [A].
WCFL—Music Lovers' Matinee.
WWZR—Sunday Vespers.
4:25—WCFL—Commentary.
4:30—W-G-N—Nick Carter, detective [M].
WGNB—Keyboard Impressions.
WCFL—Lutheran Sunday School.
WENR—Charlotte Greenwood [A].
4:45—WGNB—Choral music.
WBBM—William L. Shirer [C].
5 —W-G-N—The Abbott Mysteries [M].
WGNB—News; Violin Recital.
WMAQ—The Catholic hour [N].
WBBM—Ozzie Nelson program [C].
WCFL—Opera: "Andrea Chenier."
WIND—News; Club 560.
WENR—Summer Show [A].
5:30—W-G-N, WGNB—C. Foster, news [M].
WMAQ—The Great Gildersleeve [N].
WBBM—Report to the Nation [C].
WENR—Sunday Evening Party [A].
5:45—W-G-N—Songs by Andre Villon.
WGNB—17th, 18th Century Music.
WIND—The Scoreboard.

EVENING

6 —W-G-N—Art Vassel's orchestra.
WGNB—News; Sunday musical.
WMAQ—Wayne King show [N].
WBBM—Men of Vision [C].
WENR—Henry J. Kaiser [N].
WCFL—News reports.
WIND—News; Gospel program.
WJJD—The Scoreboard.
WWZR—The Masters' Album.
6:15—WCFL—Favorite Melodies.
WENR—Don Gardiner, news [A].
WJJD—Pan-Americana.
6:20—W-G-N—News bulletins.
WMAQ—Bandwagon Mysteries [N].
WENR—Quiz Kids [A].
WBBM—Blondie [C].
WCFL—Better Tomorrows.
WJJD—World and America.
6:45—WJJD—Supper Frolic to 8:45 p. m.
7 —W-G-N—Mediation Board [M].
WGNB—News; Music by Moderns.
WMAQ—Charlie McCarthy show [A].
WBBM—Beulah [C].
WLS—String Ensemble [A].
WCFL—The Irish hour.
WIND—News; Chicago Reporter.
7:15—WGNB—Bruce Foote.
WLS—Raymond Moley [A].
7:30—WGNB—Twilight Mediations.
WMAQ—Tommy Dorsey show [N].
WBBM—Crime Doctor [C].
WLS—Guy Lombardo show [A].
WIND—Lutheran Laymen's league.
7:45—W-G-N—Gabriel Heatter, news [M].
7:55—WBBM—Ned Calmer, news [C].
8 —W-G-N—Steel Horizons [M].
WGNB—News; Chamber Music.
WBBM—Radio Reader's Digest [C].
WENR—Walter Winchell [A].
WMAQ—Manh'n Merry-Go-Round [N].
WCFL—Bethany Reformed church.
WIND—News; Parade of Stars.
8:15—WENR—Hollywood Mystery Time [A].
8:30—W-G-N—Double or Nothing [M].
WMAQ—American Album of Music [N].
WIND—Town Club Forum.
WBBM—Star Theater [C].
8:45—WGNB—Opera.
WENR—Jimmy Fidler [A].
9 —W-G-N—Brownstone Theater [M].
WMAQ—The Hour of Charm [N].
WBBM—Take It or Leave It [C].
WENR—County Fair [A].
WCFL—Christian Reformed Church.
WIND—News; Hour of Praise.
9:30—W-G-N—Mystery House.
WGNB—Music of Worship.
WMAQ—Meet Me at Parky's [N].
WBBM—Jobs for GI Joe.
WENR—Harry James' orchestra [A].
WCFL—Lithuanian program.
WWZR—Composers' hour.
10 —W-G-N—The Answer Man.
WMAQ—George Stone, news reports.
WBBM—Clifton Utley, news reports.
WENR—News; Sammy Kaye.
WCFL—Moulton Kelsey, news.
WIND—News Symphonic hour.
WEDC—Symphonic hour.
10:15—W-G-N—Chicago at Night.
WMAQ—Story Behind Headlines [N].
WBBM—Town Tattler.
WCFL—Village Church, Western Sprgs.
10:30—W-G-N—News Events.
WENR—Randy Brooks' orchestra [A].
WBBM—News reports.
WMAQ—The Symphonette.
10:45—W-G-N—News of the Week.
WBBM—Welcome Home.
11 —W-G-N—Henry King's orchestra [M].
WBBM—Invitation to Learning [C].
WMAQ, WENR—News reports.
WCFL—Pentecostal church.
WIND—News; Church of Deliverance.
11:15—WMAQ—A Little Night Music.
WENR—String Quartet.
11:30—W-G-N—Eddy Oliver orchestra [M].
WMAQ—Pacific Story.
WBBM—Will Back's orchestra.
11:45—W-G-N—Harry Cool's orchestra.
WENR—Russ Morgan's orchestra [A].
11:55—WENR—Musical Interlude.
12 —W-G-N—Curfew time at 1 a. m.
WMAQ—News; Promenade concert.
WIND—News; Night Watch.
WBBM—Press news [C].
WENR—News reports.
12:05—WBBM—Ted Lewis' orchestra.
12:15—WENR—Off the Record.
12:30—WENR—Footlight Favorites.
WBBM—Mel Cooper's orchestra.
12:55—WMAQ—News and Prayer.
WENR—News reports.
1:00—W-G-N—News reports.
WBBM—News; Clyde McCoy's orch.
WIND—News; Night Watch.

Listeners' Choice

SPECIAL EVENTS

10:30 a. m.—W-G-N—Northwestern Reviewing Stand: "Program for a Peace Time Congress." Participants: Prof. H. C. Havighurst and Prof. Kenneth Colegrove.

12:30 p. m.—University of Chicago Round Table: "Crisis in China." Speakers: Agnes Smedley, Prof. Harley F. MacNair, and J. B. Powell.

1:25—WJJD—Baseball: Sox vs. St. Louis. [Double header.]

1:45—WIND—Baseball: Cubs vs. St. Louis. [Double header.]

8:30—WIND—Town Club Forum: "What Do We Need for Speedy Reconversion?"

VARIETY, COMEDY, AND DRAMA

11:00 a. m.—W-G-N—Uncle Harold Isbell reads The Chicago Tribune comics. Guest: Chester Gould, creator of The Chicago Tribune comic "Dick Tracy."

1:30 p. m.—W-G-N—Distinguished Guest hour, with Ira Hilton Jones discussing the atomic bomb.

2:30—WENR—Smoke Dreams, with Virginia Speaker and Wayne Van Dyne.

2:30—WMAQ—One Man's Family, dramatic serial.

3:00—W-G-N—Your America: Elden Westley relates "Experience on Okinawa."

3:00—WENR—Darts for Dough, quiz contest.

3:00—WMAQ—The Army hour depicts peace time activities of the army.

4:30—W-G-N—Nick Carter, master detective: "Factory of Death."

5:00—WBBM—Adventures of Ozzie and Harriet, with Ozzie Nelson and Harriet Hilliard.

5:30—WMAQ—The Great Gildersleeve, with Harold Peary, Louise Erickson, Walter Tetley, Lillian Randolph, Earle Ross, Richard Le Grande, and Shirley Mitchell. [Return of series.]

6:30—WENR—Quiz Kids: Patrick Conlon, Harry Sebel, Robert Burke, Harve Fischman, and Richard Williams. Guest: Dr. Ralph Tyler of the University of Chicago.

7:00—WBBM—Beulah show, starring Marlin Hurt, with Carol Stewart.

7:00—WMAQ—Charlie McCarthy and Edgar Bergen, with Carmen Miranda as guest.

8:30—W-G-N—Double or Nothing, quiz with John Reed King as M. C.

9:00—W-G-N—Brownstone Theater presents "Death Takes a Holiday."

9:00—WBBM—Take It or Leave It, with Eddie Cantor as guest M. C.

9:30—W-G-N—Mystery House: Forrest Lewis and Nannette Sargent in "A Short Life for Mary."

MUSIC

2:00 p. m.—WBBM—Columbia Symphony orchestra, with Carol Brice as guest soloist in De Falla's "El Amor Brujo." Fritz Reiner directs the orchestra in the overture to Berlioz's "Roman Carnival," Debussy's "Iberia," Ravel's "Alberada del Grazioso," and his "Paphnis and Chloe" suite.

3:30—WMAQ—Tommy Dorsey program. Guests: Alexander Kipnis and Bea Wain.

4:00—WBBM—Family hour, with Patrice Munsel singing "State Fair" tunes.

4:00—WMAQ—Arturo Toscanini conducts NBC Symphony orchestra in Ferde Grofe's "Grand Canyon" Suite, Foroni's Overture in C minor, and the "Rakoczy March" from Berlioz's "The Damnation of Faust."

7:15—WGNB—Bruce Foote, baritone, in songs to remember.

8:00—W-G-N—Steel Horizons, with John Baker and Betty Ellen Morris.

8:30—WBBM—Star Theater, with James Melton. Guests: Annamary Dickey and Ethel Smith.

8:45—WGNB—Opera hour: Arias from "Rigoletto."

9:00—WMAQ—Hour of Charm, with Phil Spitalny's all-girl orchestra.

Edmund Glover, co-star with Skeets Gallagher in "Good Night Ladies" at the Blackstone, will be guest of W-G-N's Charm School from 9:30 to 10 a. m. tomorrow.

News Broadcasts

MORNING

8:00—WBBM	9:45—W-G-N	11:00—WCFL
8:00—WMAQ	10:00—WBBM	11:00—WIND
8:55—W-G-N	10:25—W-G-N	11:25—W-G-N
9:00—WCFL	10:30—WBBM	11:30—WIND

AFTERNOON

12:00—WMAQ	3:00—WGNB	5:00—WGNB
12:45—W-G-N	3:00—WCFL	5:30—W-G-N
1:30—WBBM	4:45—WBBM	5:30—WIND

EVENING

6:00—WGNB	8:00—WGNB	10:45—W-G-N
6:00—WCFL	8:00—WIND	11:00—WENR
6:20—W-G-N	9:00—WIND	11:00—WMAQ
7:00—WGNB	10:00—WMAQ	12:00—WIND
7:00—WIND	10:00—WCFL	1:00—W-G-N
7:55—WBBM	10:30—W-G-N	1:00—WBBM

Honor Cadet Nurses During Hour of Charm

Phil Spitalny's all-girl orchestra will honor the cadet nurses of Presbyterian hospital, Pittsburgh during the Hour of Charm program on WMAQ-NBC at 9 o'clock tonight with a presentation of Martin's hymn "God Will Take Care of You." The choir and orchestra will open the program with the Waltz from Gounod's "Faust." Sullivan's "The Lost Chord," Delibes' "Maids of Cadiz," and Levy's "Grand Russian Fantasia" also will be heard.

Distinguished Guest Hour Returns Today

The Distinguished Guest hour returns to W-G-N at 1:30 p. m. today after a summer interlude. Speakers with a wide variety of special interests will be heard. Today the guest will be Ira Hilton Jones, scientist and chemist, who will talk about the atomic bomb.

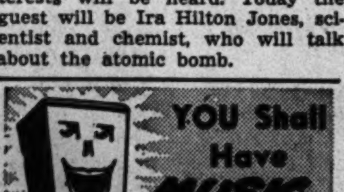

Complete service for your complete enjoyment — a complete selection of records, a finer repair service — Remember . .
EMERGENCY RADIO SERVICE
JOHN F. BERANICH
4439 W. Madison
AUStin 2404

ON SHORT WAVES

LONDON

The North American service of the BBC from London includes the following programs today. The frequencies [in megacycles] employed after 4:15 p. m. are: 11.93, 9.58, 9.82, 6.11, 7.26, 9.51. 4:45 p. m.—News. 6:30 p. m.—Radio newsreel. 8:15 p. m.—Sunday service. 11:30 p. m.—News reports.

YES, M'CARTHY'S FAMILY TREE IS ON SHADY SIDE

Charlie Tells Truth, or a Reasonable Facsimile

BY LARRY WOLTERS.

As is his custom at this season of the year when summer loafers prepare to ride the kilocycles again, the postman brought us a letter from Charlie McCarthy the other day. The noblest scion of the clan McCarthy sent these greetings: "Your presence has the honor to be rekkwested beside your radio the evening of Sept. 2, 1945." [Why that's tonight!] "At this time, as the eminent Doctor Snootinhouse von Schlepkiss has so succinctly phrased it, the reciprocal manifestations of the protoplasmic vibrations of hilarity will become radio active.*"

*I don't see how I could make it any clearer.

This time Charlie has taken the pains to tell the "True Story" of his coat of arms which adorns his stationery.

Offers "Reasonable Facsimile"

"As an exponent of the truth, or a reasonable facsimile thereof," says Charlie, "I decided to delve into the records of lineage heraldry at the library. I delved so long within its cloistered walls that ivy started growing on my leg. . . . Research revealed that all my Gaelic forebears had distinguished court records . . . but most of the judges were lenient. Their war cry was 'E Pluribus Mow 'Em Downus' from the Latin meaning 'My fight is your fight . . . your fight is your own.'

"I then discovered that the oak is a symbol of strength, so I tossed in a few leaves. This was to show that my family tree is oakey-dokey . . . tho somewhat shady.

Weather Vanes, Too

"Realizing that lions in the royal arms are 'passant guardant' I added a lion of my own, which is 'laughant' and signifies that I am a descendant of the great knight, Sir Laugh-a-Lot. . . . There are two knights with pennons flying from their lances. The pennons show which way the wind is blowing. The ostrich plumes are also useful for weather vanes. If they dripped water he knew it was raining. If they went up in smoke he had been struck by lightning.

"Reluctantly I had to include a bar-sinister dividing the shield. It seems there was some cross-pollination in my family tree. The bar sinister means somebody didn't see the minister. The slingshot represents the legendary arms of the Clan McCarthy, and true to tradition, I am an excellent marksman . . . except in my studies. I hold the envious record of not only scoring five consecutive bull's-eyes on Old Pickle-Puss, my teacher, while her back was turned . . . but accomplishing this with three cushioned shots off the blackboard.

He's Exalted High Rodent

"The slingshot is backed by a rampant field of rat tails, emblem of the Royal Order of Rat Sluggers, of which I am the exalted high rodent.

"The reason for the inclusion of the 75 cent piece is obvious. What the dollar is to the United States and the pound is to England, 75 cents is to the McCarthys. For generations it has given us the financial bends.

"Being a familiar figure at the White House, and a man of letters [Northwestern university having bestowed on me the degree of master of innuendo and snappy comeback], I could not ignore our social background. The top hat, monocle and white tie is the traditional attire for the McCarthy's and marks us as boulevardiers and bon vivants. In plain words, we get around."

Coat of Arms.

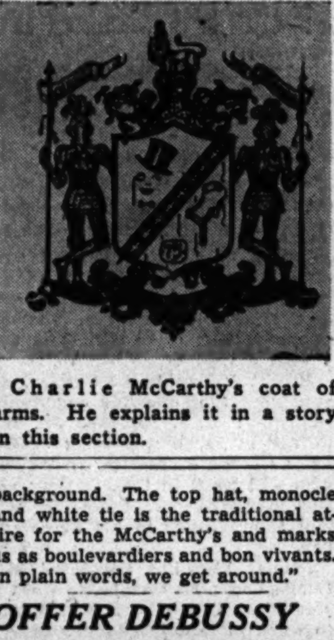

Charlie McCarthy's coat of arms. He explains it in a story in this section.

OFFER DEBUSSY FANTASY NEXT ON THEATER OF AIR

A "Debussy Fantasy," commemorating the anniversary of the French composer's death, will be broadcast on the Chicago Theater of the Air summer hour from 9 to 10 p. m. next Saturday over W-G-N, WGNB, and the Mutual network. Marion Claire and Angelo Raffaelli will be the soloists.

Col. Robert R. McCormick, editor and publisher of THE CHICAGO TRIBUNE, will speak. Musical background will be provided by the W-G-N Concert orchestra and chorus directed by Henry Weber.

"Carnival Scene" from Leoncavallo's "Pagliacci," featuring the orchestra and chorus, will open the program. The orchestra also will play Strauss' "Rosenkavalier" waltzes and Nocturne from "Matinee Musicales" by Rossini.

The Debussy fantasy will include excerpts from his String Quartet No. 1, by the orchestra; "Receuillement," sung by Miss Claire; "Golliwog's Cakewalk," orchestra and chorus; "Il Pleure dans Mon Coeur," a duet by Miss Claire and Mr. Raffaelli, and "Scene Lyrique" excerpts from "L'Enfant Prodigue."

Miss Claire also will sing "If Love Hath Entered My Heart" by Marx. Mr. Raffaelli's solo selection will be "Torna a Surriento" by De Curtis.

Soloists and chorus will present excerpts from "Iolanthe," including "Welcome to Our Hearts Again" and "Bow, Bow, ye Lower Middle Classes" and "If We're Weak Enough to Tarry."

TOSCANINI IS CONDUCTOR OF NBC SYMPHONY

Arturo Toscanini will direct the NBC Symphony orchestra in the first of two special summer concerts on WMAQ-NBC at 4 p. m. today. The program of today's concert includes Ferde Grofe's "Grand Canyon Suite," Foroni's Overture in C minor, and the "Rakoczy" march from Berlioz's "The Damnation of Faust."

Bruce Foote to Begin Song Series on WGNB

Bruce Foote, featured baritone of the Chicago Theater of the Air series, will be heard this evening at 7:15 over WGNB, W-G-N's frequency modulation station, in the first of a new series entitled "Bruce Foote in Songs to Remember." Mr. Foote will sing three songs to his own accompaniment, and will comment on the various selections.

OUR TOWN

Paragraphs About Some Folks You Know.

THE Rev. Gordon B. Kemble of Wakarusa, Ind., has assumed the pastorate of Madison Street Bible church, Madison st. and Wisconsin av., Oak Park. A native of Indiana, the Rev. Mr. Kemble studied for the ministry at Mishawaka Missionary institute, Mishawaka, Ind., and at Moody Bible institute, Chicago. During 14 years as a pastor he has served three Indiana churches, spending eight and a half years in Wakarusa.

Completion of 40 years in the electric utility business was celebrated recently by Harry L. Strom of the Graymere hotel. He started his career in 1905 as an office boy for the old Chicago Edison company, and is now a staff assistant in the Edison-Marquette company, subsidiary of Commonwealth Edison company.

Charles C. Hansen, Forest Park, has been awarded a bachelor of mechanical engineering degree with distinction at Cornell university. Hansen was graduated from Proviso Township High school, Maywood, in 1942. He earned membership in the National Honor society in his junior year at Proviso.

AN Oak Park couple which celebrated their golden wedding recently are Mr. and Mrs. W. J. Trunkey, 723 Franklin st. Employed by the Quaker Oats company 30 years, Mr. Trunkey retired five years ago. The Trunkeys have a son and two daughters

Dan P. Butcher, son of Paul C. Butcher, Hinsdale, is on the dean's list of distinguished students at Franklin and Marshall college, Lancaster, Pa. Butcher received the rating by maintaining an average grade of "B" during the last term. A junior, he is enrolled in the navy V-12 unit.

Norbert Vojta and William Sirvatka recently were elected president and treasurer, respectively, of the student chapter of the American Institute of Electrical Engineering at Illinois Institute of Technology. Vojta, son of Mr. and Mrs. Charles J. Vojta, Berwyn, is a member of the navy V-12 unit. Sirvatka, also a V-12 student, is the son of Mr. and Mrs. William F. Sirvatka, Berwyn.

This Week in the Garden

Monday, Sept. 3

It is none too early to make the new lawn. Starting this early will give the young grass time to develop sufficiently to withstand the most severe winter. Weeds will grow very little on a lowering temperature.

Fall rains keep the soil moist but if a dry period follows sowing use the hose with a fine spray so as not to disturb the seed. Bent grass takes more work than Kentucky blue grass but it makes a fine lawn.

Tuesday, Sept. 4

Keep after insect pests. If killed now they will be fewer next season. Use insecticides according to directions. Some gardeners are prone to apply a heavier mixture than the directions call for which is injurious.

The new insecticide DDT is not a killer of all pests but it is quite effective with many. Use it carefully and intelligently.

Wednesday, Sept. 5

Visit the fall garden flower shows and festivals for much can be learned about new varieties. Talk with other gardeners and ask questions. It is amazing what a fund of information can be obtained.

Participate by exhibiting produce from your own garden, but use only the best the garden contains.

Thursday, Sept. 6

Order all materials that are to be used this fall, especially living materials. Fall planting is better in cold climates and if the work is done early the plants will be well established before winter.

Stone fruits, such as the peaches and cherries are better planted in spring, and the flowering trees that have soft roots like the magnolias also should be planted in spring.

Friday, Sept. 7

One of the hardiest trees for the congested sections of the city is the tree of heaven or ailanthus from China. Altho some persons do not like this plant because they say it sends runners or suckers out from the base, it will grow under adverse conditions and if kept trimmed to a straight trunk will become a very fine specimen.

Saturday, Sept. 8

Every one loves the beautiful virgin bower [clematis paniculata], for it is hardy and does well in all gardens if given reasonable care. Plants can be purchased ready to plant or they can be grown from seeds, sown in fall.

Sow in boxes or flats and winter over in a cold-frame and many will come up in spring, with others later on. Many shrubs also can be grown in the same manner. Transplant lily-of-the-valley if the bed is too thick.

PREPARE NOW For WINTER'S ICY WINDS
We have the necessary materials to keep you comfortable and warm this winter.

Save Fuel with Insulation
Free Estimates . . FHA Terms as Low as $5.00 per Month
BERCHTOLD'S INCORPORATED
4912 MADISON St.
Phone AUStin 3000
We also service oil burners, stokers
SERVICE INTEGRITY RESPONSIBILITY SINCE 1919

MICHIGAN TULIPS
BIGGEST BARGAIN IN AMERICA
75 BULBS $1.69
Darwin, Triumph, Leader and Cottage Tulip Bulbs, marvelous assortment of flaming rainbow colors guaranteed to flower 4 years.
FREE
SEND NO MONEY . . . ORDER NOW—PAY LATER.
MICHIGAN BULB CO., Dept. R256
148 Monroe Ave. N. W., Grand Rapids 2, Michigan

HYPONeX PLANT FOOD
Grows superior plants in poorest soil—even in sand, cinders or water.
Odorless, soluble, won't burn. Results sure. At stores, or send 10¢ for 1 oz. (makes 6 gallons) or $1. for 1 lb. (makes 100 gals.). $8 for 10-lb. drum.
HYDROPONIC CHEM. CO., 315 W. 39th St., New York 18, N. Y.

VOGT'S SUPER OFFERINGS
5-year-old Bonded Sour Mash Kentucky Bourbon
Fifth $3.94 Case $47.28
SPECIAL! 4-YR.-OLD BLENDED WHISKEY
86 proof
Fifth $2.79
Chicago's Greatest Buy on Imported WINE SPECIALS
SYLVA & COSEN'S IMPORTED DOUBLE DIAMOND RUBY PORT
Case $11.00 Fifth $1.82
DOW'S IMPORTED ROYAL DRY PORT
Case $16.76 Fifth $1.50
DOW'S IMPORTED TAWNY PORT
Case $14.00 Fifth $1.28
Well known, long established, nationally advertised 4-year-old Bonded Kentucky Bourbon
Fifth $3.93
One Bottle Limit to Customer
Well known brand, 86 proof straight Bourbon. 4 years old. Full quarts
Case $50.28
LORD AND CHASE
BLENDED & BOTTLED IN KENTUCKY
86 PROOF
Fifth $3.40
VIRGINIA DARE WINE
Light or Red
Fifth 94¢
B.P.R. BONDED RYE WHISKEY; 5½ years old........pint $2.52
CHAPIN & GORE; 93 proof, 5-year-old straight Ky. Bourbon..5th $3.95
OLD McBRAYER blended Whiskey; 93 proof........5th $3.71
BOND & LILLARD blended Whiskey........5th $3.72
SCHENLEY RESERVE, blended Whiskey; 86 proof........5th $3.89
GOLDEN WEDDING blended Whiskey........5th $3.43
FLEISCHMANN'S GIN........5th $3.20
IMPORTED RUM........5th $1.99
CHAMPAGNE—Nationally Advertised brands. By the case or..qts. $1.49
GIN—American Grain; 90 Proof—
Case $26.99 Fifth $2.29
SPECIAL CASE PRICES ON ALL WINES
PORT, SHERRY, MUSCATEL CALIFORNIA WINE
Half gal. $1.69 gal. $3.25
Zinfandel, Dry California Wine. No Deliveries........gallon $1.49
WE HAVE Rheingold, Edelweiss, Hamm's Primator In ½ barrels and barrels
BEER BY THE CASE ALL ADVERTISED BRANDS
Mail or Phone Orders Accepted. We Deliver Anywhere
We Cater to Parties, Weddings, etc.
Yes, We Have Cigarettes! Cigars by the Box
Remember VOGT'S for Values
HAYmarket 2875
Subject to 2% Occupational Tax
Plenty of Parking Space
Open Every Night Till 12
VOGT'S WINE SHOP
1100 W. ADAMS

HAGGARD
FUNERAL SERVICE
Assures you understanding and sympathetic assistance in your hour of bereavement. The sum you can afford, whether large or small, commands our courteous, efficient, and personalized attention to the most minute detail. Our many years of experience . . . modern equipment . . . and beautifully appointed chapels are at your disposal.
CHICAGO • 214 SOUTH WESTERN AVE. • MONROE 1376
OAK PARK • 124 MADISON ST. • EUCLID 7826 • AUSTIN 1422

©Copyrighted

Chicago Sunday Tribune
THE WORLD'S GREATEST NEWSPAPER
SEPTEMBER 2, 1945

G. O. P. PLEDGES BUSY WEEK-END IN 36TH WARD

Asserts Ringa Will Defeat Garippo

BY EDWARD SCHREIBER

A complete canvass of the 36th ward by Republican precinct workers indicates that Frank R. Ringa, 6833 Fullerton av., will win the aldermanic election Tuesday, Joseph F. Gubbins, Republican committeeman, asserted last week. The polls will be open from 6 a. m. to 5 p. m.

Ringa, a veteran campaigner and former alderman, is seeking to break the Democratic hold on the ward in a struggle with five others seeking the council seat of the late alderman, Richard Walsh, who died early this year.

Ringa's opponents are Louis P. Garippo, 1650 N. Narragansett av., the regular Democratic candidate and personal bailif to Municipal Judge McSweeney, Anthony P. Ross, 5150 Concord pl., a real estate broker; Alex Noto, 4948 St. Paul pl., Frank A. Podraza, 2228 N. Lorel av., and William P. Wollpert, 1904 Normandy av.

Keep Up Campaign

Despite their confidence, Republicans are still campaigning vigorously and promise to do so right up until the polls close. They say this is necessary because even tho the majority of the voters interviewed have expressed a preference for Ringa many may take advantage of the three day holiday on Saturday, Sunday and Monday to go out of town and may stay an extra day. The Republicans point out that the Democrats are sure of machine support and can bring many voters out despite the holiday.

The fact that the election was set for the day after Labor day by the Democratic controled city council over the objections of Republican aldermen was tailor made for machine maneuvering.

Altho the Garippo forces also claim victory, some of their workers privately admit to disatisfaction in their organization because of conflicting control.

See Victory for Keane

In the 31st ward observers believe that the strength of the Democratic organization headed by Edward Kaindl, county recorder, will bring victory to State Sen. Thomas Keane, 1049 N. Sacremento av., who aspires to the seat made vacant by the death of his father Ald. Thomas P. Keane.

The ward for many years has placed members of the Keane family in elective jobs by sizeable majorities. The family motto has always been "Keane for keen service."

Besides Keane two other candidates are in the race. They are Joseph A. Ciacura, 2346 Walton st., and Peter J. Sklodowski, 1110 N. Francisco av. The latter is a member of the CIO and is expected to draw some support from that organization even tho the group's political action committee has not conducted a campaign on his behalf.

Citizens' Group Choices

The Citizens' Association of Chicago made the following recommendations:

Thirty-first ward: Keane recommended. "His legal training and wide legislative experience indicate exceptional qualification for aldermanic office."

Thirty-sixth ward: Ross or Wollpert recommended. Of Ross, the association stated, "His record as a business man indicates considerable ability for aldermanic office." Of Wollpert, it said, "His understanding of local and city-wide problems, and his keen interest in civic affairs generally, make him desirable as a candidate for the city council."

V. F. W. APPOINTS 9 NORTHWEST AREA LEADERS

Nine northwest side men have been appointed to offices and committees in the Veterans of Foreign Wars department of Illinois by Paul Branks, state commander.

They are Thomas McGuffey, 2625 Winona st., named to the time and place committee; George O'Neil, 6016 Berenice av., labor relations committee; James Burns, 1644 N. Winchester st., poppy day committee; Harold Miller, 2448 Catalpa av., deputy inspector, 1st district; and Fred Burkhard, 2157 Irving Park rd., service officer, 1st district.

Appointed aids to the department commander include Roy Pederson, 6434 N. Damen av.; George Sweeney, 1146 N. Noble st.; George Volz, 6509 N. Campbell av., and Leon M. Hanna, 5130 Berenice av.

COOK FOR 5TH ARMY SERVES WAR WRITERS

War correspondents who covered the Italian campaigns may relate the fame of Sgt. Aldo C. Ferrero's excellent cooking when they return to civilian life.

Sgt. Ferrero, whose wife, Virginia, lives at 829 N. Leamington av., was chief of the kitchen crew at the 5th army's public relation headquarters in Italy. He served hundreds of war correspondents, writers, and radio news analysts. Other guests included a group of congressmen who toured the theater shortly before the Po valley campaign.

Ferrero, holder of the bronze star, has 97 service points.

Des Plaines PTA

A flower and vegetable show sponsored by the North Shore PTA of Des Plaines will be held Sept. 18 at the school. Children are encouraged to enter.

Authentically Caparisoned Figurines Lend Realism to History Classes

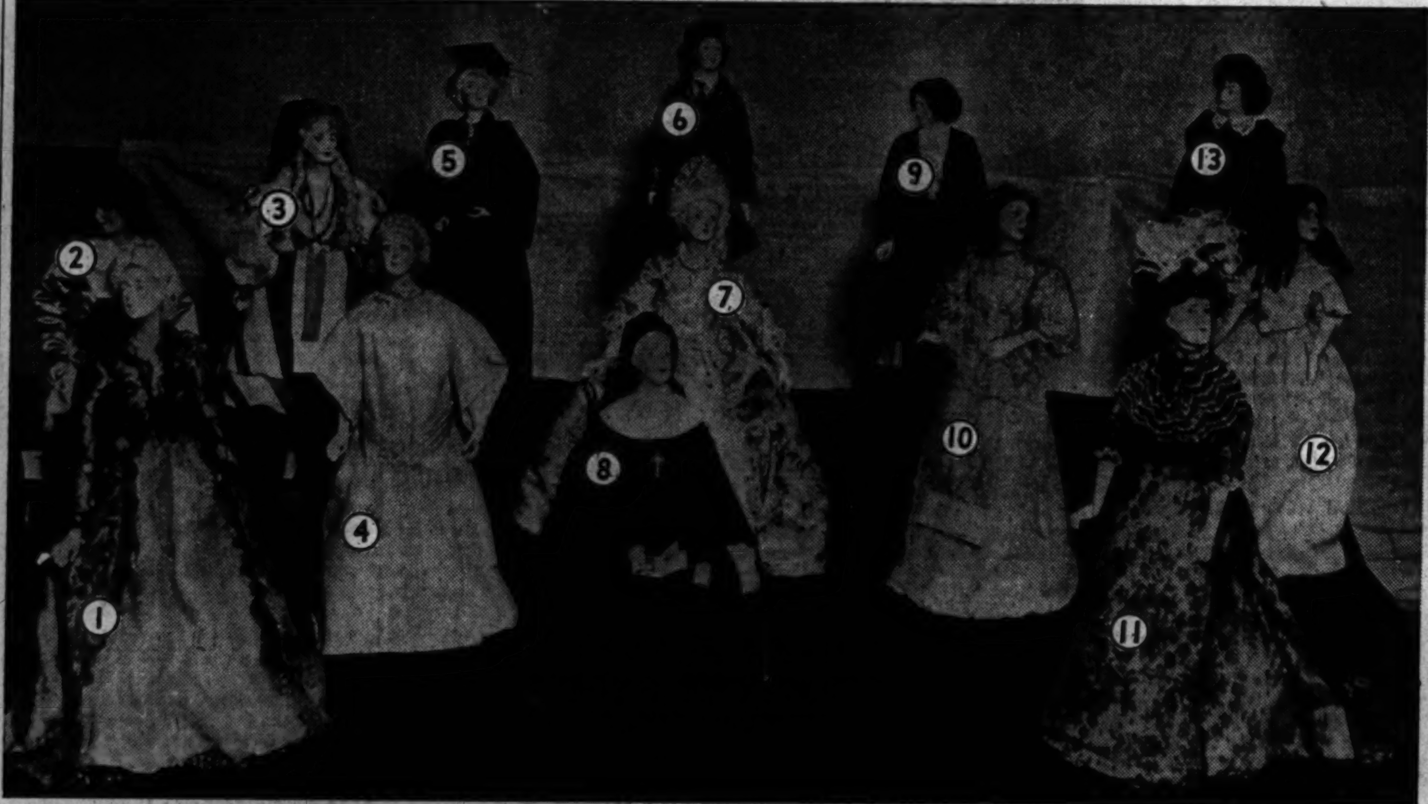

Exquisitely costumed in costly materials gathered from many countries, figurines of outstanding Polish women represent years of work by Mrs. Minna M. Schmidt, 79. In this group, which is one of 20, are: 1, Isabela Czartoryska, educator and founder of a peasants school; 2, Klementyna Hofmanowa, noted for pedagogy and literature; 3, Agnieszka Truskowlawska, dancer in the 18th century; 4, Queen Wanda, daughter of King Krak in the 10th century; 5, Madame Curie, scientist famed for research in radium; 6, Emilja Plater, woman warrior during the partitioning of Poland in 19th century; 7, Queen Marja Leszczynska, wife of Louis XV.; 8, Mother Frances Siedliska, founder of the order of Nazareth Sisters; 9, Marjz Konopnicka, poet and novelist of 19th century, and 10, Gabryela Zapolska, writer of dramas in the early 20th century.

Heroes and heroines from operas will be used by Mrs. Schmidt in illustrating lectures before club and organization groups this winter. They include (left to right): 1 and 2, Rosaura and Florindo; 3 and 4, Aida and Rhadames; 5 and 6, Isolde and Tristan; 7 and 8, Carmen and the Toreador; 9 and 10, Elsa and Lohengrin; 11 and 12, Pelleas and Melisande; 13 and 14, Marguerite and Faust, and 15 and 16, Mignon and Lothario.

[TRIBUNE Photos by Julius Gantter]

Mrs. Schmidt, 1945 N. Kildare av., displays three figurines from a group of 24 representing South American countries. They are (left to right): Guatemala, Mexico, and Panama. Creator of more than a thousand such figures in her lifetime, Mrs. Schmidt has given the major part of them to Holy Family academy, 1446 Division st., to aid pupils in studying history.

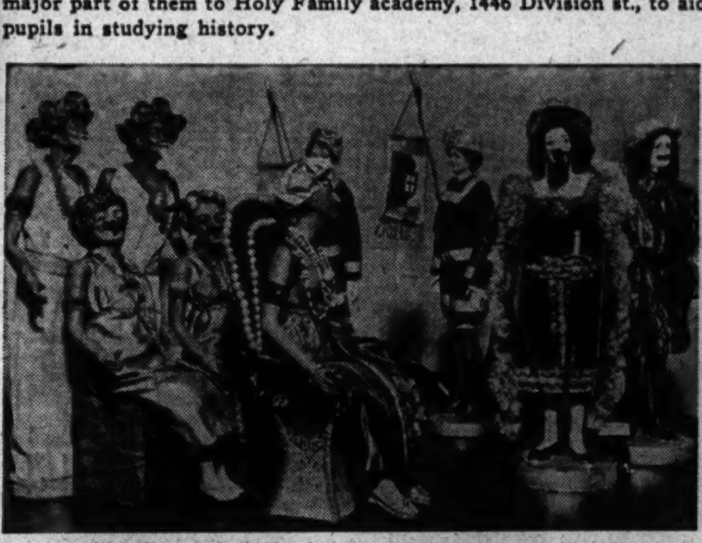

Resplendent in velvet costume trimmed with fur, Vaco de Gama, Portuguese navigator, is presented to the court of Prince Caligo upon his arrival in the East Indies in 1497. He bargains with the prince for spices and jewels to take back to Portugal in return for materials he has brought. Among the men with De Gama are his two pages who carry the Portuguese and Holy flags.

HOW TIMES HAVE CHANGED FOR GI JOES IN EUROPE

Northwest Siders Busy in Sports

"Having a wonderful time . . . wish you were here. Did you get that bottle of French perfume I sent? And how about those postcards from London? We're going to a big party tonight, but starting next week I've got to cut out this soft life and start training for the big sports event. . . ."

Mom reads that letter, half unbelieving. Only such a short time ago there wasn't much time for letters, and those she did get were carefully worded, telling only of a few bright sides of life. In between the lines mom could read the omissions, the things that might cause her to worry.

Life of Soldier Changes

But it's true, mom. Life for those in the service has changed.

Take Sgt. Walter L. Groszkiewicz, son of Mr. and Mrs. Julius Groszkiewicz, 2734 Cortland st. The sergeant spent a furlough at Nice, France's famous center on the Riviera. He stayed in a luxury hotel, and the only tough decisions he had to make were whether to go swimming, bicycling, and boating, or perhaps just forget the athletics and go to a dance or the movies.

Then, Marine Pvt. Jack Schuler, 20, had nothing more strenuous to write about from his base in Guam then the big Red Cross party that was being planned. His mother is Mrs. Harry A. Schuler, 7560 Devon av.

Wins Trip to Resort

On another "battle front" Pvt. La Verne Bendell, 21, 1620 N. Talman av., did so well in helping his company win an all-sports contest that he was rewarded with a trip to Lake Garda, a resort in northern Italy. Bendell took part in the broad jump and the 4 mile marathon.

Sgt. Burton M. Seidler, son of David B. Seidler, 4410 N. Sacramento av., went to Paris to compete in the 16th corps swim meet, and placed third in the 200 and 400 meter breast stroke events. He will go to Germany to compete in the E. T. O. swim meet. Sgt. Seidler was a member of the University of Illinois swimming team from 1940 to 1943.

Pvt. Meyer Kipnis, 3534 Palmer st., is enjoying the company of two French mesdemoiselles, the charm-

[Continued on page 2.]

Get Honorable Discharges

Northwest siders recently released from the army separation center at Fort Sheridan include:

Sgt. Gerald J. Prete, 1606 N. Harding av.
Pvt. Edward C. Buehler, 1736 N. Meade av.
Sgt. W. A. Johnson, 868 N. Mozart st.
Sgt. J. E. Eaton, 3120 Walnut st.
T/5 Elmer H. Kranz, 4926 Cortez st.
Sgt. D. W. Peterson, 1836 N. Fairfield av.
Pvt. Joseph A. Ricci, 2119 N. Monitor av.
T/5 F. L. Shibovich, 2346 Rice st.
T/5 R. C. Schreiber, 1643 N. Wolcott av.
T/3 C. W. Ullman, 3940 N. Bernard st.
Sgt. A. J. Anderson, 2410 N. Tripp av.
Pvt. Walter P. Langos, 3031 N. Sawyer av.
Pvt. Jerome G. Jaroch, 1328 Walton st.
Sgt. Irving Birnbaum, 854 N. Sacramento.
Sgt. Frank J. Mierzwa, 1530 Chestnut st.
T/4 R. P. Butler, 5222 N. Laramie av.
T/4 B. E. Bergquist, 3733 Eddy st.
Sgt. C. R. Kantorski, 3546 Fullerton av.
Sgt. B. V. Ghilarducci, 1419 Hubbard st.
T/5 Casimir Yarosh, 1041 Milwaukee av.
Sgt. J. P. Nowakowski, 1329 N. Avers av.
Pvt. C. D. Wendolowski, 1412 N. Fairfield.
Pvt. Edward W. Pokern, 2327 Belmont av.
Pvt. W. J. Guettler, 1837 N. Mason av.
Pvt. H. R. Ciaputa, 1256 N. Marion st.
Sgt. James P. Currin, 1040 N. Damen av.
Pvt. Frank J. Dreckman, 1646 N. Mobile av.
Pvt. D. G. Manella, 820 N. Fairfield av.
Pvt. Donald E. Hoyer, 4042 N. Meade av.
Sgt. A. U. Gustafson, 3410 N. Nagle av.
Pvt. M. J. Jenkins, 1900 N. Kostner av.
Sgt. T. A. Toelke, 2427 N. Francisco av.
Corp. A. L. Kober, 3236 Pierce av.
Pvt. A. S. Piszczek, 2508 N. Luna av.
T/5 Arthur S. Lomblad, 6851 Belmont av.
T/3 Robert S. Korn, 5035 N. Spaulding av.
Sgt. S. M. Piaskowski, 2834 Palmer st.
Sgt. W. H. Hermansen, 2209 N. Mulligan.
Sgt. Roland E. Florip, 3912 N. Kenneth av.
Corp. John J. Jenkins, 3060 N. Avers av.
Pvt. S. H. Stanislawski, 1453 Chicago av.
T/4 W. J. Scanlon, 4356 N. Bell av.
Corp. A. B. Loboy, 5528 Schubert av.
Sgt. V. L. Banet, 6022 N. Navarre av.
T/4 Peter Zubinski, 2207 Iowa st.
Pvt. Edward With, 4209 N. Kostner av.
Pvt. A. G. Heidrich, 5446 Grace st.
Corp. G. E. Reiter, 2107 Pensacola av.
T/4 Edward Eichhorn, 3635 Le Moyne st.
T/4 T. O. Sarna, 1738 N. Whipple st.
Pvt. G. F. Pawlowski, 5346 Grand av.
T/5 W. J. Janssens, 4223 N. Troy st.
Pvt. Vincent Joyce, 2342 N. California av.
T/5 E. O. Anderson, 4149 Fullerton av.
Pvt. F. M. Risko, 700 N. Monticello av.
Pvt. Hyman Stepansky, 1538 N. Kedzie blvd.
Pvt. A. A. Dreutz, 4326 N. Monticello av.
Sgt. Stanley F. Cowell, 631 N. Long av.
Sgt. G. K. Sperling, 2914 N. Spaulding av.
Pvt. William Scheer, 3326 Pensacola av.
Sgt. R. S. McCully, 1638 N. Claremont av.
T/4 Veto J. Peluso, 1219 N. Pulaski rd.
Sgt. S. L. Mazurki, 1745 N. Honore st.
T/5 Frank A. Stockmal, 2203 Erie st.
Sgt. F. O. Riske, 2344 Barry av.
Pvt. Arthur Wagner, 6226 Patterson av.
T/5 Alfred W. Reiter, 4223 N. Bernard st.
Sgt. S. J. Byslek, 5538 Wrightwood av.
T/4 A. J. Hermesdorf, 1929 N. Ridgeway av.
Pvt. Louis Forman, 4812 N. Avers av.
Corp. A. A. Quattrochi, 639 N. Drake av.
Sgt. E. W. Bartokovics, 1723 N. Karlov av.
Pvt. Peter Switekin, 2104 Division st.
Pvt. Irving Black, 6023 Berenice av.
Pvt. P. J. Furmanski, 1879 N. Hoyne av.
Sgt. Peter Jancsin, 3752 N. Bell av.
Pvt. Edward A. Duda, 4612 N. Avers av.
Sgt. R. F. Delaney, 2617 N. Avers av.
T/5 Julius Konradt, 3113 Irving Park.
Sgt. T. C. Barter, 7759 Lunt av.
Corp. Jay C. Bailey, 5235 Henderson st.
Sgt. C. M. Johnson, 2110 Division st.
T/5 E. E. Fogelstad, 3745 Palmer st.
Corp. J. J. Cerone, 733 N. Springfield av.
Pvt. Marshall Knudsen, 4127 N. Dickinson.
Pvt. Irving Abitz, 2039 Kimball av.
Corp. Nathan Litwin, 3135 Leland av.
Sgt. W. T. O'Connor, 3312 Wilson av.
Pvt. Jack V. Colby, 5305 N. Rutherford av.
Sgt. E. A. Zajaz, 3055 Elbridge av.
Corp. R. J. Mancusi, 5632 N. Keystone av.
T/4 W. J. Hacker, 3626 N. Troy st.
T/3 L. J. Cregier, 4923 Henderson st.
Sgt. Ray Rosee, 4536 N. Central Park av.
Corp. A. M. Hoff, 5030 N. Kenneth av.
Pvt. Russell Leonard, 3406 N. Laramie av.
Pvt. Chester S. Kuta, 1009 N. Rockwell st.
Sgt. Robert Elkin, 4946 N. Monticello av.
Sgt. Woodrow Widner, 6324 N. Sayre av.
T/5 L. W. Greinke, 3033 Logan blvd.
Sgt. M. Brand, 4845 Wolfram st.
T/4 John F. Tomas, 5033 Cullom av.
Pvt. S. J. Skoczylas, 941 N. Hoyne av.
T/3 Leonard Paszulewicz, 1605 N. Lawndale.
T/4 Paul Kolodziej, 3650 N. Albany av.
Sgt. Harold Singer, 1844 N. Washtenaw av.
Pvt. C. O. Gardner, 4816 Hutchinson st.
T/4 J. C. Kowalczyk, 2539 N. Marmora av.
Pvt. Harry T. Fowley, 4734 N. Tripp av.
Sgt. F. T. Goethe, 3900 N. Nottingham av.
T/3 Louis Fanucchi, 837 N. Avers av.
Pvt. Henry M. Kaack, 3415 N. Leavitt st.
Sgt. M. J. Sechman, 1059 N. Damen av.
Pvt. W. L. Richter, 3122 N. Long av.
T/5 George E. Delis, 4519 N. Meade av.
Pvt. R. E. Racette, 1951 Cortland av.
T/5 J. Z. Lewandowski, 3120 N. Lawndale.
Sgt. J. H. Krakowski, 5430 Newcastle av.
T/5 Edwin Wrobel, 1710 N. Lawndale av.
Pvt. Louis Zlotnik, 1308 N. Damen av.
T/4 Otto Roth, 5097 Elston av.
Pvt. T. J. Ody, 6676 Northwest hwy.
Pvt. John A. Zlotow, 5151 Warwick av.
T/4 G. S. Huber, 3630 N. Leavitt st.
Sgt. Jack Miller, 4923 N. Whipple st.
Corp. R. G. Moberg, 6020 Patterson av.
Sgt. J. A. Fedrow, 1648 N. Rockwell st.
Sgt. R. J. Boll, 5439 N. Bernard st.
T/5 Arthur C. Moody, 1432 Cortez st.
Sgt. L. A. Blumberg, 5041 Deming pl.
T/4 James A. Copan, 6440 N. Albany av.
Sgt. S. S. Salesteri, 1042 N. Lawndale av.
T/4 E. V. Najdowski, 2955 N. Spaulding av.
Sgt. Jack W. Reuland, 2115 Natchez av.
Sgt. John W. Garry, 836 N. Springfield av.
Sgt. Arnold A. Quandee, 2654 N. Linder av.
T/5 Harold J. Heim, 3022 Belle Plaine av.
Sgt. E. V. Becker, 410 Milwaukee av.
Pvt. Elmer Kehm, 1528 N. Bosworth av.
T/4 C. F. Kurzin, 2512 N. Cicero av.
T/3 Mitchell S. Mazur, 1055 N. Wolcott av.
Pvt. J. W. Congdon, 3427 Walnut st.
Sgt. J. P. Bergbreiter, 4304 N. Sacramento.
T/4 Franco Donato, 3238 N. Page av.
T/4 Walter F. Hebda, 2541 N. Lotus av.
T/5 Andrew Panico, 622 N. Spaulding av.
Sgt. M. N. Marsh, 4801 N. Bell av.
Pvt. Peter Kordell, 1251 N. Artesian av.
T/5 J. F. Bracha, 2523 N. Hamlin av.
Sgt. James V. Contino, 4328 N. Monitor av.
Sgt. J. S. Springer, 3231 Octavia av.
T/5 Stephen Muryn, 1119 N. Mozart st.
Sgt. J. W. White, 4108 N. Pulaski rd.
Corp. V. L. Sigerquist, 4042 Melrose st.
Pvt. George M. Enochs, 1046 N. Rockwell.
Pvt. L. P. Finnegan, 3901 Lincoln av.
Corp. L. J. Hoefle, 5038 N. Lawndale av.
Sgt. F. J. Kilar, 2530 Potomac av.
Sgt. R. F. Peterson, 2409 N. Kostner av.
Pvt. R. P. Shupert, 6118 Eddy st.
Pvt. Clarence Zyrek, 3502 Potomac av.
Sgt. W. G. Anderson, 935 N. Lawndale av.
T/5 Paul Andres, 2475 Pensacola av.
T/4 Marion A. Barnes, 5507 Schubert av.
Sgt. R. C. Butzen, 6334 N. Bell av.
Pvt. Edward J. Cyza, 2617 Haddon av.
Pvt. Harold W. Fink, 2032 Roscoe st.
T/5 Melvyn Jass, 4855 N. Bernard st.
Sgt. N. W. Kanel, 5640 North av.
T/5 Irwin C. Miller, 1139 N. Christiana.
Sgt. G. E. Bloedel, 5117 Deming pl.
T/4 W. S. Marchewka, 5524 Warwick av.
T/4 Henry Ostrowski, 1446 Bosworth av.
Pvt. E. A. Potocki, 5246 Hutchinson st.
Sgt. R. R. Drinan, 2445 N. Hamlin av.
T/4 Enno Hinrichs, 5712 Patterson av.
Sgt. M. J. Kellery, 4047 Warwick av.
T/5 C. J. Ecklund, 4129 Wellington av.
Sgt. John J. Aikin, 1453 N. Talman av.
Sgt. T. H. Rogalla, 2037 N. Spaulding av.
T/4 Lester R. Norman, 3655 Palmer st.
T/4 John J. Conca, 3950 N. Bell av.
Sgt. S. O. Schmidt, 4232 N. Bernard st.
Sgt. R. J. Kelley, 439 N. Lawler av.
Sgt. John Bezdek, 931 N. Karlov av.
Sgt. Clifford Schaefer, 3127 N. Keating av.
Sgt. R. L. Curtis, 1755 New England av.
Corp. Roger P. Smith, 1529 N. Maplewood.
T/4 L. C. Marcoux, 1921 North av.
T/5 Paul Dannewitz, 4229 N. Avers av.
Pvt. Chester Nowak, 1247 Huron st.
Pvt. J. J. Serba, 4234 Kamerling av.
T/4 F. T. Molodnik, 3719 Ohio st.
T/5 W. F. Szymanski, 1741 N. Wood st.
Pvt. E. F. Grande, 3918 N. Kedzie av.
Pvt. J. R. Drexler, 5232 Altgeld st.
Pvt. C. A. Stanek, 3519 Diversey av.
T/5 William Fried, 4503 N. Kimball av.
Sgt. S. J. Wrobel, 6247 Hyacinth st.
Pvt. R. C. Haase, 5004 Warwick av.
Corp. H. W. Lindrum, 2047 Belmont av.
T/5 F. F. Manthie, 6437 N. Natoma av.
T/5 L. L. Presley, 1549 Milwaukee av.
Sgt. L. D. Conley, 3728 N. Kenneth av.
Sgt. F. G. Petersen, 2419 N. Nordica av.
T/5 R. D. Graff, 2102 N. Springfield av.
Sgt. Rocco Danzi, 1421 Ohio st.
Pvt. J. V. Maciejewski, 1500 N. Western av.
Pvt. Mary I. Bulvis, 2637 Fullerton av.
T/5 Louise Lewis, 1025 N. Drake av.
Pvt. Ruth V. Eastman, 908 N. Mason av.
T/5 J. M. Brabos, 2741 N. Lockwood av.
T/5 Gabriel Perry, 2621 Superior st.
T/4 C. H. Wehmann, 1245 N. Claremont av.
T/3 W. E. Westcott, 3918 N. Newland av.
Pvt. Edmund G. West, 6209 Cornelia av.
Pvt. Kenneth C. Larsen, 4022 Melrose st.

Names were released by Brig. Gen. John T. Pierce, commander of Fort Sheridan.

PICK MORE WAR FUND LEADERS FOR N. W. AREA

Name Chairmen in City and Suburbs

Additional leaders and organizers have been added to the forces of the Community and War Fund's Victory Campaign with the appointment of two new district chairmen in the northwest suburban region and more workers in the city division.

Stuart W. Cochran, chairman of the suburban division, has appointed chairman Fred W. Gieseke Jr., Arlington Heights, and Joe P. Castle, Schiller Park, to recruit community chairmen in their districts. Gieseke's territory will include Arlington Heights, Mount Prospect, Prospect Heights, and Palatine and Schaumburg townships. Territory to be organized by Castle will include Fairview Heights, North Lake village, Schiller Park, and Leyden and Norwood Park townships.

City Division Appointments

In the city division, Mrs. Samuel Temple, 2017 N. Kedzie av., has been named co-chairman of the northwest side central region to work with George Schuermann.

Section chairmen recently named include A. M. Kellner, 4024 North av.; Michael Rachwalski, associate head resident of Northwestern university settlement, 1400 Augusta blvd.; Elmer Roos, 3814 N. Lawndale av.; William Evans, 2473 Milwaukee av., and Hilton Moberg, 3510 Elston av.

Hold Luncheon Friday

The tempo of organization work has increased as the opening date of the drive, Oct. 1, approaches. A kickoff luncheon will be held Friday in the Drake hotel, Mrs. Otto Madlener, chairman of the women's special gifts division, has announced. Northwest side women assisting with luncheon plans include Mrs. John H. Naser, 4101 N. Kilbourn av., and Mrs. Frank G. Koehne, 5037 George st.

A goal of $13,040,700 has been set, to be used for the U. S. O., U. S. O. camp shows, United Seamen's service, War Prisoners' aid, and allied relief and refugee aid programs. A portion of the funds will be set aside to maintain 187 health and welfare agencies in the city, and the veterans' information center, 105 Adams.

Kiwanis Meeting

Directors of the Edison Park Kiwanis club will meet Sept. 11 in the home of Russ Shanks.

CAPT. CHESTER MILKA GETS CROIX DE GUERRE FOR AID TO FRANCE

The croix de guerre was awarded recently to Capt. Chester S. Milka, 3028 N. Avers av., for valuable service in support of France's army during operations in the Bordeaux regions. Presentation was made by the commanding officer at the Marseille army headquarters.

Capt. Milka

Capt. Milka was cited for his aid in the liberation of France from July, 1944, to May, 1945. He helped equip French forces and load ships for the landings in southern France, serving as liaison officer between American and French armies.

Overseas since April, 1944, Capt. Milka served in France, Africa, Italy, and Corsica. He also wears the Purple Heart.

17 N. W. SIDERS WIN DIPLOMAS, DEGREES AT N. U.

9 Receive Master of Arts Titles

Seventeen northwest siders were among 350 students awarded degrees and diplomas from Northwestern university at the completion of the summer session. The session was attended by 4,785 students compared with 3,857 the previous summer, an increase for the second successive year.

Master of arts degrees were given Gayheart M. Brewick, 5304 Osceola av.; Opal Lola Holtz, 4714 Berteau av.; Edna May Leber, 3723 Addison st.; Harriet G. Levin, 5536 Kimball av.; Robert H. G. Monninger, 6090 Kirkwood av.; Dorothy Linnea Nast, 5212 Belmont av.; Frances Hessler Sachs, 4106 N. Lawler av.; Helen S. Landon, Crystal Lake, and Mae Morris Gibbs, Palatine.

Degrees of bachelor of science in education were granted William John de Correvont, 1230 N. Monitor av., and Robert B. McDowell, 6734 Oxford av. Alice Jean Froseth, 5042 N. Wolcott av., and Jeannette Mary Zeimer, 1505 N. Monitor av., received master of science degrees.

Other recipients included Ruth J. Aeberly, 6225 N. Newcastle av., bachelor of science; D. Viola Anderson, 5218 Foster av., bachelor of music education; Leonard Dubow, 3501 Sunnyside av., diploma in commerce, and Donald P. Hustad, 1006 N. Lawler av., master of music degree.

LANE TECH HIGH GRADUATE WINS DEPAUW GRANT

George Anthony Kouros, son of Mr. and Mrs. Anthony Kouros, 1650 N. Richmond st., has been awarded a $1,000 scholarship to DePauw university in Greencastle, Ind. Kouros is a graduate of Lane Technical High school. The Rector Scholarship Foundation was established in 1919 by Mr. and Mrs. Edward Rector of Chicago. Selection for the scholarship awards are based on the recommendation of high school principals or superintendents.

Polio Victim Finds Clouds Silver Lined

BY NORMALEE RUGAN

"Accent the positive and eliminate the negative" are the best words of advice Miss Eleanor Egan, 3937 N. Tripp av., believes she can give wounded veterans returning to civilian life. Translated into everyday language, the words to her mean "turn your liabilities into assets."

Afflicted with infantile paralysis in Lucerne, Switzerland, before the war when she was sightseeing in Europe, Miss Egan, then a teacher in Chicago public schools, learned to keep her head above water early. In those first few days of confinement she had numerous details to look after alone, the most important of which was arranging for passage back to the United States.

Decides to Be Active

Back home she spent her first year in bed unable to move any part of her body. "It was time well spent, tho," she says. "Then as months went by I determined that I couldn't afford to be idle and let my mind get rusty. I wanted to do as many of the things I used to do as was possible."

That's exactly what she did.

She traveled, took up archery and swimming, drove her car, typed manuscripts for other people, taught sewing classes, and knitted for the Red Cross. And as if those weren't enough to keep her busy 24 hours a day, she took an active part in the women's department at the Irving Park Y. M. C. A., 4251 Irving Park rd., and the Irving Park Woman's club.

Corresponds with GIs

Refusing to take all of the credit herself for the rosy outlook she has on life, Miss Egan thinks the people she met at Warm Springs, Ga., have contributed much to her being active. Many of her inspirations for getting things done have come from the voluminous correspondence she carries on with GI convalescents and others who have contracted infantile paralysis. "Any word of cheer I can pass on to others makes my day more complete," she declares.

At the Irving Park Y she councils 60 Taft High school girls and is in charge of supervising the recently created council of officers for seven clubs which she helped organize. Besides planning social activities and helping the Y secretary of the woman's department, she enrolled in classes in archery last winter and conducted a sewing class for young girls.

Looks to More Travel

Her Red Cross knitting record exceeds 1,000 hours of service. She took up knitting for something to do when she was visiting her brother in Canada, but the project did not fill a complete day for her. Aware of the acuteness of the help shortage in her brother's small hotel, she began taking over the smaller chores. In a few weeks she had taken complete charge of the household, doing most of the chores herself.

Now that peace is here again and gas rationing is a thing of the past, Miss Egan has as many travel plans as she had before the war. The first trips she will make will be to the Black Hills, S. D., and upper New York state. Between her travels she will be counciling at the Y and working on social activities for the Irving Park Woman's club.

HIGH SCHOOLS TO OPEN DOORS FOR FALL TERM

Tuesday First Day for Many

New Building Ready

The new Norwood Park Elementary school, Oriole and Myrtle avs., containing four classrooms, will be opened when Chicago classes resume Tuesday. This new school and the opening of two others on the south side may bring some shifts in principals, but the assignments had not been made last week. Public schools anticipate an enrollment of 385,000.

Elementary schools of the Catholic archdiocese will open Wednesday and most Catholic high schools will open Sept. 10.

Introduction of new science courses, expansion of present departments, faculty changes, and a gradual swing to peace time schedules from accelerated war programs will mark the opening Tuesday of northwest suburban high schools.

For the first time Maine Township High school will offer courses in electronics and in radio in which students will learn to build their own sending and receiving sets. The industrial science department will be expanded to include trade and specialized courses. Expansion in the speech department will include courses in corrective speech and oral interpretation and art. Home economics studies have been correlated in the newly created household arts department.

Fewer Students Working Outside

Frank L. Holmes, superintendent, anticipates only 200 of 600 high school boys and girls employed last year in war industries will work this fall. Students who dropped schooling altogether during the war to work are expected to return to complete their education, Holmes said. School schedules will be adjusted for each employed student so that he need be in school only from 10 a. m. to 2:30 p. m. Total enrollment at Maine is expected to equal 1,800, 5 per cent more than last year's.

Plans are being made to open the adult night school program on a peace time basis in late September. Plans include sponsorship of a unit of the great books course in coöperation with the University of Chicago.

The faculty will include 15 new members, three of whom were former Maine teachers recently discharged from service. They are Milo S. Johnston, dean of boys; G. S. Johnson, mathematics and athletics coach, and Thomas Corgan, science.

List Other New Teachers

Other members include Agnes Brady, advanced mathematics; Edward Delaney, junior and senior English; Virginia Duncan, dramatics and speech; Glenys Emerson, freshman and sophomore English; Angela Geselbracht and Lorraine Furman, commerce; Paul Hinzmann, electronics and radio; Lawson Hockey, chairman of the industrial arts department; Lois Kroeger, office practice; Dorothy Lipp and Gladys Paulson, girls' physical education, and A. G. Williams, mechanical drawing.

War time emphasis on electronics also will be recognized at Arlington Heights Township High school by introduction of such a course in the advanced physics department. Office practice will be another new course offered. Departments which will be expanded include home economics and physical education.

Alterations at the school during the summer include larger library and office quarters and a new room for athletic supplies. Anticipated enrollment is 700 students.

Added to Faculty

The faculty of 32 members is headed by M. F. Egdorf, superintendent. New teachers are Leta McMillin, commerce; Mary Haudlin, home economics; Edwin L. Godfrey, advanced mathematics; W. J. Creamer, industrial arts and coach; John Staugaard, industrial arts; Frederick Schmoyer, in charge of glee clubs, and the concert band, and Clarence Iba, basketball coach.

Only addition to the Bensenville Community High school curriculum will be a general business course for freshmen and sophomores. Since few students were employed during the war, the school did not require a war time program. Wesley A. Johnson, superintendent, hopes to have courses in electronics and machine shop within the next two years. Such courses cannot be introduced at the present time because of limited facilities, he said.

New faculty members include Joseph Yarbrough, English, shop, and librarian assistant; Tekla Story, English and dramatics; Helen Hagemeier, advanced home making, and Margaret Powell, home economics and girls' gym. A teacher for the mathematics department still is needed. Registration figures show a tendent, said. The factuity remains the same.

Few Palatine Changes

Only minor changes will be made at Palatine Township High school. Students who worked were employed only after school hours which did not necessitate changes in the curriculum, G. A. McElroy, superintendent, said.

Red Cross first aid and safety classes will be offered in the girls' physical education department for the first time. More than 300 students have registered for the fall semester at Palatine.

Algonquin Show

The 17th annual flower show of the Algonquin Garden club wil be Sept. 11 at the school gymnasium, it has been announced.

PURPLE HEARTS AWARDED MANY N. W. AREA MEN

Several Get Medals at Hospital Ceremonies

Purple Heart awards, acknowledging the nation's debt to service men who were wounded, have been awarded numerous residents of the northwest side. Some of the receipients are still in hospitals, while others have recovered and returned to duty.

Henry D. Jahnke, aviation machinist's mate 1st class, was presented the award aboard the battleship Texas after he was rescued from the sea by a crash boat party. He and his pilot had been shot down over Okinawa while spotting enemy targets. Son of Mrs. Henry A. Witte, 2028 N. Laporte av., he suffered shrapnel wounds in the leg. He has made observation flights from the ship at Normandy, Cherbourg, Iwo, and Okinawa since February, 1943.

Truck Strikes Mine

Corp. Walter F. Zielenski, 1226 N. Wood st., was injured when a loaded gasoline truck which he was driving to the Elbe river line in Germany struck a mine. He is recovering in Bruns General hospital, Santa Fe, N. M. Corp. Zielenski enlisted March 6, 1941.

Five awards were presented northwest side men recovering from wounds at Great Lakes naval hospital. They are Martin Slahor Jr., 4836 N. Keeler av.; George F. Wegrzyn, 1359 N. Paulina st.; Frank A. Traze, 1738 Ohio st.; Jack H. Calas, 903 N. Cicero av., and Harold A. Thompson, 4347 McLean av.

Wounded by Sniper

Marine Pvt. Frank S. Wisniewski, son of Mr. and Mrs. Stanley Wisniewski, 5318 N. Mobile av., was presented the award in the naval hospital at San Diego, Cal. He was hit on the forehead by a Japanese sniper fire while serving as a communication linesman on Iwo.

Also wounded on Iwo, Marine Sgt. Theodore M. Urbanik, son of Mrs. Mary Urbanik, 1615 Pierce av., is recovering at a marine rest and training camp. He is a veteran of Guadalcanal and Guam.

Two northwest side soldiers are convalescing at Camp Carson [Colo.] hospital center from wounds suffered in Europe. They are Pvt. Sidney Pincus, son of Mrs. Annie Pincus, 4829 N. Springfield av., and Pvt. Robert J. Mohr, son of Mrs. Ruth Mohr, 2915 George st.

Airmen Get Medal

Air force personnel receiving the award included Sgt. Leonard R. Potafek, 5136 Belden av., and Lt. Chester G. Kiesel, 5436 Lynch av. Both men received the decoration at a B-29 base in Tinian.

For wounds suffered on his second combat mission over Europe, Lt. Albert E. Johnson, 4655 Belle Plaine av., was presented the award while recuperating at Fort Logan [Colo.] convalescent hospital. He entered the air forces Oct. 3, 1942.

Shrapnel wounds suffered in Italy in February, 1944, have confined Pvt. Russell R. Bruck, 3602 Wrightwood av., to O'Reilly General hospital, Springfield, Mo. He entered service March 2, 1943, and began overseas combat service the following Sept. 25.

Sgt. John A. Fray, son of Mrs. Ester L. Fray, 4839 N. Keeler av., was wounded in Germany last March. He is a patient at McGuire General hospital, Richmond, Va.

Install New Officers at Keeneyville PTA

Mrs. Melvin Hildreth was installed as president of Keeneyville PTA recently. Other officers installed were Mrs. Henry Herberts, vice president; Mrs. Merle Johnson, secretary, and Mrs. Ray Meyer, treasurer.

CAPTURES ENEMY MACHINE GUN NEST, WINS SILVER STAR

Pvt. Earl K. Stevenson, son of Mrs. G. E. Stevenson, 4121 Moody av., will have a silver star and a shirt with four bullet holes in it as a souvenir of fighting near Utweiler, Germany, to bring back to civilian life.

Earl Stevenson

When his company was held up by an enemy machine gun nest in a house 200 yards away across a river, Pvt. Stevenson swam the river under water carrying a bazooka. Despite a concentration of fire directed at him which penetrated his shirt four times but did not hit him, he advanced to within 100 yards of the enemy position. He fired two shots and 14 SS troopers surrendered. Twelve more were captured as his company advanced.

Pvt. Stevenson enlisted in March, 1943, and has been overseas more than a year. He also holds the Purple Heart.

HOULBERG Paint Co.
WHITE LEAD
Ready-to-Use
PRIMER AND OUTSIDE WHITE
$3.60 GAL.
Industrial and Maintenance Accounts call AVEnue 5600
"Everything in Paint"
HOULBERG PAINT CO.
3331 MILWAUKEE AVE.

Wed to Army Sergeant

MRS. DAVID L. MAHNKE

Mrs. David L. Mahnke was Marjorie Anderson, daughter of Mr. and Mrs. Herman Anderson of 5456 N. Monitor av., before her recent marriage. She is a graduate of Taft High school. The bridegroom is the son of Mrs. Glynn Jones of Plano. Sgt. and Mrs. Mahnke are living at Brownwood, Tex.

[Fox Photo]

With AMERICA'S FIGHTERS

Sgt. Phillip Mezzano, son of Mr. and Mrs. Louis Mezzano, 2909 N. Kilpatrick av., has been named athletic director at an army air base near Manila. Veteran of 27 months overseas, he holds the Purple Heart and four battle stars. He has two brothers, Pvt. Henry Mezzano, stationed in Texas, and Pvt. John Mezzano, who was liberated from a prisoner of war camp in Germany.

Sgt. Mezzano

The advantage of a rice paddy as a place of concealment was demonstrated by Sgt. Wilbert Schroeder, 2241 N. Kedvale av., on Okinawa. While questioning natives, Sgt. Schroeder and his patrol were attacked by Japanese but were able to successfully withdraw by confusing the enemy with gunfire from a rice paddy.

Joseph J. Schmidt, son of Mr. and Mrs. E. M. Petersohn, 4919 Cuyler av., has completed advanced training at Pampa [Tex.] army air field and been appointed a flight officer.

Joseph Schmidt

Horst Guenter Frenzel, son of Mr. and Mrs. Carl H. Frenzel, 3755 Plainfield av., has been commissioned a second lieutenant upon completion of officers candidate school at Fort Benning, Ga. He was inducted into the army last December.

Robert J. Hoobler, 1618 N. Merrimac av., has received a letter of commendation for efficient service at army air force headquarters in the India-Burma theater. A technician 4th grade, he has been overseas 21 months.

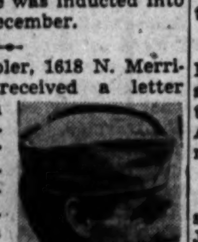
Robert Hoobler

Capt. A. Masor, 4919 N. Drake av., a physician before entering the army, is the member of a unit at Camp Moxey, Okla., awarded a meritorious service citation for rescue work performed when a tornado struck Antlers, Okla., last April. Hundreds of wounded persons were cared for by the unit which was the first rescue group at the scene.

Lt. Col. Gerald Bench, Des Plaines, is attending an officers refresher course at Fort Sill [Okla.] field artillery school. Before entering service Col. Bench was director of the board of education's bureau of visual instruction and science in Chicago.

Edward I. Finkelberg, son of Mr. and Mrs. Ben Finkelberg, 4553 Monticello av., has been recommended for an award by the navy for his heroic action when the minesweeper he was on was hit by a Japanese suicide plane off Okinawa. Finkelberg is a quartermaster 3d class.

E. I. Finkelberg

Pvt. Richard W. Alf, son of Mrs. Martha L. Alf, 6353 Hermione st., received a fractured right leg when the LCM he was on struck a mine off the coast of Borneo. Now a patient at Gardiner General hospital, he was hospitalized successively in Morotai, Leyte, and Letterman General hospital, San Francisco, Cal.

After 110 missions in the Pacific as pilot of a torpedo bomber, Marine Lt. Thomas Simpson,, 4056 N. Avers, av. has returned to Miramar [Cal.] air base for leave and reassignment.

Pvt. Joseph McCormick, 1421 N. Hoyne av., a patient at the air forces convalescent hospital at Miami Beach, Fla., has the memory of 700 miles he was forced to walk while a German prisoner. A 3d army rifleman, he was captured near Metz and held prisoner for six months before his liberation.

Pvt. McCormick

Pvt. Edward E. Friess, son of Mrs. Martha Friess, 5723 Giddings st., has been a member of a flame throwing platoon which served at Attu, Kwajalein, Leyte, and Okinawa. He wears the Purple Heart.

Sgt. John C. Lenau, 4835 Cortez st., has completed 35 missions over Japanese held territory on a B-29. From bases in India and China he participated in air battles over Japan, Manchuria, Palembang, and Burma.

Robert R. Staszak has flown 15 combat missions on a torpedo bomber in the Pacific. A radioman 3d class, he has been awarded the air medal. He is the son of Mr. and Mrs. S. J. Staszak, 2719 Schubert av.

Robert Staszak

Lawrence J. Collins, 2424 N. Central Park av., was graduated recently from the medical field service school at Carlisle, Pa., and was commissioned a second lieutenant.

FREE
WOOL or FEATHER COMFORTERS OR PILLOWS
Made to Order Free
...with purchase of ticking or sateen here. Bring in mother's old wool or feathers.
This offer for limited time only!
HERE'S WHAT YOU GET:
• Feathers Cleaned and Sanitized!
• Wool Cleaned and Renovated!
• Choice of Many Coverings Here!
• No Charge for Making!
ROGERS DEPT. STORE
5613-15 BELMONT AVENUE
Phone BERK. 8770
Our man will call and make estimate
FREE PICKUP AND DELIVERY

N. W. AREA FLIERS WIN D. F. C.S FOR COMBAT SORTIES

Several northwest side service men have been decorated with the distinguished flying cross for extraordinary achievement on missions over enemy territory.

For 1st Lt. Walter A. Anderson, son of Mrs. Florence Anderson, 5753 Bernard st., the award was his 10th decoration. At a P-47 fighter-bomber base in Germany, he earned the air medal with seven oak leaf clusters and the Presidential unit citation. He is a graduate of Von Steuben High school. The award was made for repeated successful bombing and strafing missions against strongly defended enemy positions.

Four who won the award with the 8th air force in England are 1st Lt. Frank E. Bastian Jr., whose parents live at 3133 N. Kedzie av., 1st Lt. Glen W. Wensch, son of Mr. and Mrs. Edward Wensch, 1711 New England av.; Sgt. Anthony U. Fitzpatrick, 4317 McVicker av., and Lt. Burt Frauman, 2925 N. Whipple st.

Credited With 35 Missions

Bastian, credited with 35 missions, wears the air medal with three clusters. Wensch, who also holds the air medal and five clusters, earned his latest award when he set fire to four Nazi planes on the ground and killed five German soldiers during two consecutive strafing missions. On his first combat mission last September, he destroyed an ME 109 in the air.

Fitzpatrick, who completed 33 missions as gunner on a B-17 based in England, also wears the air medal with three clusters. A former student at Wright Junior college, he entered service in March, 1943, and went overseas last June.

Frauman, son of Mr. and Mrs. Simon Frauman, has flown 30 bombing missions and holds the air medal with four clusters. A graduate of Lane Technical High school, he attended Northwestern university.

Flew Tactical Bombing Missions

Lt. William H. Carls, navigator-bombardier, wears the cross for a raid on Sauerlaten, Germany. Son of Mr. and Mrs. William H. Carls, 2506 N. Mozart st., he flew tactical bombing missions in support of ground troops. Carls was bombardier in the lead ship bombing a heavy troop concentration on the town's outskirts. His precision bombing was so accurate a wire recommending he be given the award was relayed from Patton's headquarters. He recently returned after 18 months overseas.

First Lt. Zenon V. Kosowski was awarded the cross for extraordinary achievement as a B-17 bombardier on missions over German industrial and military installations. Kosowski attended the Illinois Institute of Technology and, before entering the service in August, 1942 was an inspector for a war plant. He is the son of Mrs. Victoria S. Kosowski, 2121 Haddon av.

Three cited for flying the Hump are 1st Lt. John G. Musengo, son of Mr. and Mrs. Anthony Musengo, 871 N. Mozart st.; Lt. Fred J. Holmes, 2330 Huron st., and Sgt. Carl W. Gilarski, 1338 Division st. Musengo, a graduate of Austin High school, was given an oak leaf cluster to the cross. He has been in service since June, 1943.

Lt. Robert Barth [top, left] and Lt. Burt Frauman.
Lt. John Musengo [center, left] and Lt. Leonard Caflisch.
Lt. Walter Anderson [bottom, left] and Lt. Zenon Kosowski.

Holmes, a pilot, and Gilarski, an aerial engineer, have completed 300 flying hours in the India-Burma-China theater.

Cite 3 Mediterranean Flyers

Three flying in the Mediterranean theater who received the decoration are Lt. Thomas A. Capalety, 5237 Barry av.; Lt. Robert C. Barth, 4525 Deming pl., and Lt. Leonard P. Caflisch, son of Mr. and Mrs. Leonard L. Caflisch, 6119 Waveland av.

Overseas since July, Capalety, a B-25 pilot was given the award for his perfect run over a vital bridge enabling his bombardier to demolish it. He is a graduate of Lane Technical High school and attended the University of Illinois.

Barth, a B-24 pilot, wears the air medal with two clusters. He attended Wright Junior college and entered the army in December, 1942.

Caflisch was decorated for his accuracy as bombardier with the 321st bomb group in Italy. He wears the air medal and five clusters.

Thrilling New Beauty for your
Bathroom or Kitchen
Enamel Finish Wall Tile
Have bright sparkling walls in your bathroom and kitchen! This revolutionary Steel Wall Tile will make them easy to keep clean, extra sanitary and lovely to look at. Easy to install, goes on over old plaster, wall board, veneer — or anything smooth.
• Complete waterproofing
• Permanent quality
• Low cost
• Selection of beautiful colors
Complete material, 90 square feet, including cement, $48.60. Labor additional, prices and planning service without obligation.
Comes in individual pieces. Field tile, 5"x5"; Floor tile, 3½"x5"; Cap, 1¼"x5". Trim, 5"x2¼"; also ¾"x5". Base, 5"x5"; with a ¾" cove.
STEEL WALL TILE CO.
829 MILWAUKEE AVE. MONroe 2717

Irving Park Girl Is Bride

MRS. RICHARD VLACH

[Ray Photo]

Mrs. Gabrielle Weast, 4124 N. Kedvale av., announces the marriage of her daughter, Virginia, to Richard Charles Vlach, son of Mr. and Mrs. John F. Vlach, 614 Hinman av., Evanston. Mrs. Vlach attended Alvernia High school and the University of Illinois at Urbana.

Women in Service

WAC Sgt. Genevieve Turek, 1014 N. Ashland av., recently sang on a variety program given by the American Forces network in Rheims, France. The AFN operates several hundred stations in many foreign countries for the American troops' entertainment.

Sgt. Turek

Corp. Ernestine A. Williams, daughter of Mr. and Mrs. Edward F. Williams, 5107 School st., is stationed at St. Germain En-Laye, France, aiding in the redeployment of air force personnel and supplies.

WAC Sgt. Mary Ann Sircosta, 5445 N. Nagle av., is one of six members of her family who have been in service. Sgt. Sircosta enlisted in November, 1942, and has been a recruiting officer in Bangor, Me. Two brothers, John and Francis McNamara, are still overseas.

Sgt. Sircosta

Three other brothers, Joseph, Patrick, and Lawrence McNamara, have received medical discharges.

WAC Julanne R. Schiemann, daughter of Mr. and Mrs. Elmore Schiemann, 5208 Cullom av., entered her 15th month overseas with a promotion to technician 5th grade. She entered service in September, 1943, and is assigned to the Cairo, Egypt, military district transportation section.

While aboard a troop transport returning service men and WACs from the Pacific, Pvt. Mildred Sawner, 1742 W. Division st., often appeared before a microphone at entertainments. Pvt. Sawner was stationed in New Guinea.

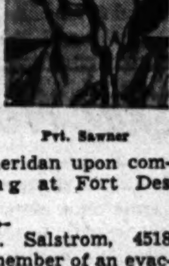
Pvt. Sawner

Pvt. Helen Zurek, daughter of Stanley Kozik, 1216 N. Rockwell st., has been assigned to Fort Sheridan upon completing training at Fort Des Moines, Ia.

Capt. Ruth H. Salstrom, 4518 Wrightwood av., member of an evacuation hospital unit, is stationed at Camp Philadelphia, one of the redeployment camps near Rheims, France. The unit in which Capt. Salstrom is a member was organized in Camp Rucker, Ala., in April, 1944, and reached France last January.

RAISES LARGE TOMATO CROP IN WOODDALE

Who said this is a bad year for tomatoes?

William Kuespert of Wooddale has more than 60 plants, several of which have 70 tomatoes and none less than 40. Kuespert attributes the results to deep spading in the fall and raising his own plants. Already his wife has put up approximately 100 quarts of tomato juice.

Out of this summer's garden, his wife has canned about 250 quarts of peas, carrots, red beets, saurkraut, strawberries, and raspberries.

BROTHER, CAN YOU SPARE THE TIME?
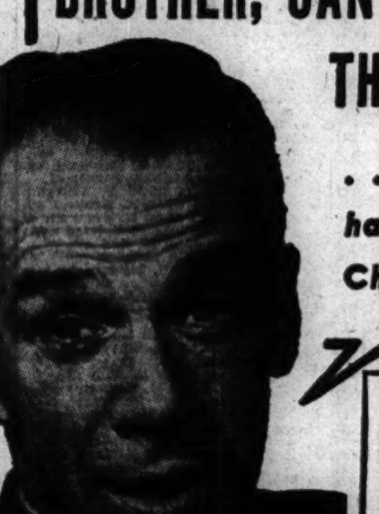
. . . I can't. So I have a New-Type Checking Account
LO-COST CHEK PLAN
5c PER CHECK

NO MORE time lost, going for money orders that cost 6 to 22 cents each, depending on amount. You *carry* your check book—and SAVE up to 17 cents every time you write a LO-COST CHEK to send money or pay a bill. Because the cost is only 5c per check, no matter how large the amount, or how many you write.

Lo-Cost Chek Plan gives you a personal checking account that requires NO minimum balance. Keep as little or as much in the bank as you like. $5 opens your account. You economize and gain prestige handling money matters this businesslike way.

Handy pocket check book and checks are furnished free. Joint accounts, allowing both husband and wife to sign checks, are permitted.

To open your Lo-Cost Chek account, phone, write or come in personally. Everything can be arranged by mail if you prefer. *Deposits Insured up to $5000 per Depositor.*

NORTHWEST National Bank
Milwaukee, Irving Park and Cicero
★Member Federal Deposit Insurance Corporation.

HOW TIMES HAVE CHANGED FOR GI JOES IN EUROPE

[Continued from first page]

ing Misses Jeannie and Micheline Scott, age 7 and 4 years respectively. Meyer was photographed as the girls showed him their new dolls, imported from Alameda, Cal.

Plans Furlough Trip

Sgt. Anatole Lucas, 4036 Nelson st., has written that he expects to visit Ireland, Scotland, and London on a furlough.

A back-to-school movement has appealed to a number of northwest siders. Sgt. Bernard Thurkow, son of Mr. and Mrs. Albert C. Thurkow, 3652 Cortland st., is stationed with the finance section at an air force command unit in France, and is spending a part of his off-duty time studying business subjects in the GI school.

An information and education program at Cambridge university attracted Capt. Marion Trubman, 3730 Dickens av., and he is now enrolled as a student.

WHAT SHORTAGE OF FANCY FOOD? SERGEANT ASKS

Civilian butchers and bakers should take a tip from Marine Sgt. Charles E. Garry, 2916 N. Normandy av., who provides a hankie for the tears of the unhappy mess sergeants who get only K rations from the "super market" supply dump.

Sgt. Garry is the equivalent of the corner grocer on a Ryuku Island air base in the South Pacific, but he has no troubles with shortages or rationing. Since he has never supplied delicacies there is no present shortage of them, nor have they ever had to be rationed.

To the dissatisfied sergeant shoppers he points out the advantage his store has over the home town market. The marine store is open 24 hours, has plentiful supply of fresh air, sandy flooring—and K rations.

NOW IS THE TIME to order your
Combustioneer
AUTOMATIC COAL STOKER

Get your name on our reservation list, so you'll be one of the first to have the New Combustioneer. You'll save time, work and money and enjoy automatic heat, regulated by the thermostat.
R. W. Anderson Co.
6200 W. NORTH AVE.
MER. 4272 EUCLID 3391

BRIGHT OPPORTUNITIES AHEAD
For Business Trained Young People
Students Now Registering for
FALL TERM
Secretarial, Accounting, Comptometry
Beginning, Advanced, Review Courses
DAY AND EVENING SESSIONS
Veterans—Ask Us About G. I. Training.
Visit, Write or Phone for Bulletin.
Secretarial Institute
Successor to
Metropolitan Business College. Est. 1873
LINCOLN AVE., ROSCOE and PAULINA
CHICAGO 13, ILL. GRAceland 2227

VOGT'S SUPER OFFERINGS
5-year-old Bonded Sour Mash Kentucky Bourbon
Fifth $3.94 Case $47.28
SPECIAL! 4-YR.-OLD BLENDED WHISKEY
86 proof
Fifth $2.79
Chicago's Greatest Buy on Imported WINE SPECIALS
SYLVA & COSEN'S IMPORTED DOUBLE DIAMOND RUBY PORT
Case $11.00 Fifth $1.82
DOW'S IMPORTED ROYAL DRY PORT
Case $16.76 Fifth $1.50
DOW'S IMPORTED TAWNY PORT
Case $14.00 Fifth $1.28
Well known, long established, nationally advertised 4-year-old Bonded Kentucky Bourbon
Fifth $3.93
One Bottle Limit to Customer
Well known brand, 86 proof straight Bourbon. 4 years old. Full quarts
Case $50.28
LORD AND CHASE
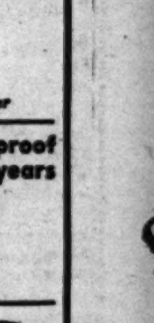
BLENDED & BOTTLED IN KENTUCKY
86 PROOF
Fifth $3.40

VIRGINIA DARE WINE
Light or Red
Fifth 94c
B.P.R. BONDED RYE WHISKEY; 5½ years old.......pint $2.52
CHAPIN & GORE; 93 proof, 5-year-old straight Ky. Bourbon..5th $3.95
OLD McBRAYER blended Whiskey; 93 proof..........5th $3.71
BOND & LILLARD blended Whiskey..........5th $3.72
SCHENLEY RESERVE, blended Whiskey; 86 proof..........5th $3.89
GOLDEN WEDDING blended Whiskey..........5th $3.43
FLEISCHMANN'S GIN.......5th $3.20
IMPORTED RUM............5th $1.99
CHAMPAGNE—Nationally Advertised brands. By the case or..qts. $1.49
GIN—American Grain; 90 Proof—
Case $26.99 Fifth $2.29
SPECIAL CASE PRICES ON ALL WINES
PORT, SHERRY, MUSCATEL CALIFORNIA WINE
Half gal. $1.69 gal. $3.25
Zinfandel, Dry California Wine. No Deliveries............gallon $1.49
WE HAVE Rheingold, Edelweiss, Hamm's Primator In ½ barrels and barrels
BEER BY THE CASE ALL ADVERTISED BRANDS
Mail or Phone Orders Accepted. We Deliver Anywhere
We Cater to Parties, Weddings, etc.
Yes, We Have Cigarettes! Cigars by the Box
Remember VOGT'S for Values
HAYmarket 2875
Subject to 2% Occupational Tax
Plenty of Parking Space
Open Every Night Till 12
VOGT'S WINE SHOP
1100 W. ADAMS

LUCKY LIQUORS
7204 W. Grand Ave.
Near Harlem Ave.
Next door to ABLIN DRUG

IMPORTED SEAGRAM'S V.O. WHISKEY $5.24 Fifth

Old Grand-dad, Bottled in Bond, 100 proof, Pint	$3.03
Canadian Club Whiskey, Pint	$3.27
CHAPIN & GORE, 93 proof, 5 yr. old STRAIGHT KENTUCKY BOURBON, Fifth	$3.95
Park & Tilford Reserve Whiskey, Fifth	$3.43
Fleischmann's Preferred Whiskey. 90 proof. Fifth	$3.55
PM De Luxe Whiskey. Fifth	$3.49
Paul Jones Fine whiskey. Fifth	$3.42
Southern Comfort 100 proof. Fifth	$5.88
Grain Alcohol 190 proof. Fifth	$5.88
Imported Cuban Rums, Choice of 3 brands. Fifth	$2.69
Sloe Gin "Creamy Head." Fifth	$2.98
DIXIE BELLE DISTILLED LONDON DRY GIN, Fifth	$3.12
Calvert's London Dry Gin. 90 proof. Fifth	$3.15
Hiram Walker's London Dry Gin. Fifth	$3.09
G. & D. Vermouth, Sweet or dry. Fifth	98c
20% Calif. Sweet Wines, Port, sherry, muscatel. Fifth	98c
California Table Wines, Burgundy or Zinfandel. Full gallon	$2.19
20% CALIFORNIA SWEET WINES, PORT-SHERRY-MUSCATEL, Full Gallon	$3.79

Special Prices on Liquors by the Case
BEER BY THE CASE
Budweiser Schlitz
Pabst Fox Head 400
Van Merritt, etc.
Popular Brands of Cigarettes
Cigars by the Box
RIGHTS RESERVED TO LIMIT QUANTITIES
"The Leading Liquor Store in the West Suburbs"

JEWS TO OPEN ROSH HASHANA RITES ON FRIDAY

Hail New Church Year as Peace Era

Northwest side Jews will observe Rosh Hashana, Jewish New Year 5706, in their respective synagogs with services beginning Friday night and closing with Yom Kippur ceremonies Sept. 17.

Beth El Jewish Congregation, 3250 Palmer st., will hold services at 8:15 p. m. Friday with Rabbi Joseph M. Strauss speaking on "Something to Sail by in 5706." His subject at the 10 a. m. service Saturday will be "The Challenge of a New World." The adult choir will sing at both services.

Kol Nidre services will begin at 8:15 p. m. Sept. 16 with the rabbi speaking on "What Hast Thou Brought." Continuous services from 10 a. m. to 5 p. m. will be conducted on Yom Kippur, Sept. 17. A memorial service for the dead will be held at 3:30 p. m.

Plan New Synagog

During the holidays Congregation Beth Jacob Federation, 5047 N. Kedzie av., will make an appeal for funds for building a new synagog on the southwest corner of Kimball av. and Ainslie st.

Cantor Andy Zupnick will officiate at the first three services for the congregation. The opening service will be held at 7 p. m. Friday at Albany Park Masonic temple, 4660 N. Kedzie av. Saturday and Sunday services will be held at the temple at 9 a. m.

Rabbi Haskell Lehrfeld will speak on "The Cause of Destruction and Its Remedy" at the Saturday service. His subject Sunday will be "Is Our Future at Stake?" Special services for children will begin at 10:30 a. m. Saturday and Sunday.

Choirs to Sing

Services at Temple Beth Israel, Bernard and Ainslie sts., will be held at 8:15 p. m. Friday with Rabbi S. Felix Mendelsohn speaking on "A Great Time to Be Alive." The choir of 20 voices will be directed by Bernard Brindel with Ruth Kaufman at the organ.

Rabbi Mendelsohn will talk on "To Be or Not to Be" at the 10 a. m. service Saturday.

A children's service will be held at 2 p. m. Saturday. Katherine Eulenberg is Sunday school principal. The junior choir, directed by Judith B. Mendelsohn, will sing.

Mishkon Israel Services

Cantor Bernard Goldberg will conduct the service for Mishkon Israel Congregation, Inc., 3449 Altgeld st. at 6:30 p. m. Friday. Saturday services will be held from 7 a. m. to 2 p. m. and the service Sunday will begin at 7:30 a. m. Rabbi Samuel Fox will talk both Saturday and Sunday.

Among the other Jewish churches conducting holiday services are Hebrew Institute of Albany Park, 3707 Ainslie st.; Temple B'Nai Judah, 3619 N. Central av.; Congregation Shaarei Sholom, 3236 Crystal st.; Congregation Beth Itzchok of Albany Park, 4645 N. Drake av., and Atereth Zion Congregation, 1132 N. Spaulding av.

College Romance

MRS. G. F. COATS

Mrs. Gerald F. Coats was Ruth Virginia Johnsen, daughter of Mr. and Mrs. H. M. Johnsen, 4301 Fullerton av., before her recent marriage. The bridegroom is an aviation machinists' mate 3d class stationed at San Diego, Cal. Both were students at Cornell college, Mount Vernon, Ia.

Bride of Medical Officer

LT. AND MRS. MERLE P. CLINTON

Lt. Merle P. Clinton and Corinne Wolf, daughter of Mrs. Mae V. Wolf of 5759 N. Washtenaw av., were married recently in St. Hilary's Catholic church. Mrs. Clinton attended De Paul university. Lt. Clinton, attached to the army medical corps, recently returned from the European theater. He is the son of Mrs. Violet Keller.

PORTAGE PARK PTA ANNOUNCES THEME FOR YEAR

Committee Chairmen Named Also

"Together We Build a Friendly World" is the theme Portage Park PTA will carry out this year, Mrs. Gerald K. Lance, president, has announced.

Officers include Mrs. Alex R. Dawson and Mrs. E. H. Streckert, vice presidents; Mrs. W. C. Rosengren and Mrs. Z. O. Ruben, secretaries; Mrs. A. M. Ruderman, treasurer, and A. G. Peterson, auditor.

Name Committee Chairmen

Mrs. Lance has appointed the following committee chairmen: Mrs. George Graessle, finance; Mrs. A. P. Barna, citizenship; Mrs. Rosengren, health; Mrs. F. P. Goodger, hospitality; Mrs. Grant Hansen, juvenile protection; Mrs. John Huizinga, legislation.

Mrs. Streckert, membership; Mrs. W. H. McDaniell, parent education; Mrs. H. M. Westman, parent-teacher magazine; Mrs. Harry F. Olson, parliamentarian; Mrs. F. R. Kovac, poster campaign; Mrs. Alfred B. Davis, publicity; Mrs. Ralph Christ, bulletins.

Other New Appointees

Mrs. Ruderman, radio; Mrs. Lawrence Wills, recreation; Mrs. Graessle, Red Cross; Mrs. H. J. Rehder, safety; Mrs. R. F. Palm, school education; Mrs. Miles Farrington, social; Mrs. Ruben, student aid.

Mrs. Olson, ways and means; Miss Marie Assens, faculty representative; Mrs. Peterson, Schurz High school representative; Mrs. Dawson, program and northwest council delegate, and Mrs. Streckert, alternate.

Name 2 New Principals to Des Plaines Schools

Two new principals at grammar schools in Des Plaines this fall will be Leslie Hedberg and Gilbert Rudiger. Hedberg has been assigned to North and West schools. Rudiger will head Central and South schools. Vernon Wiberg has been reappointed pricipal of the Junior High school. Appointments were made by Eugene R. Selleck, superintendent of schools.

Cut Wedding Cake

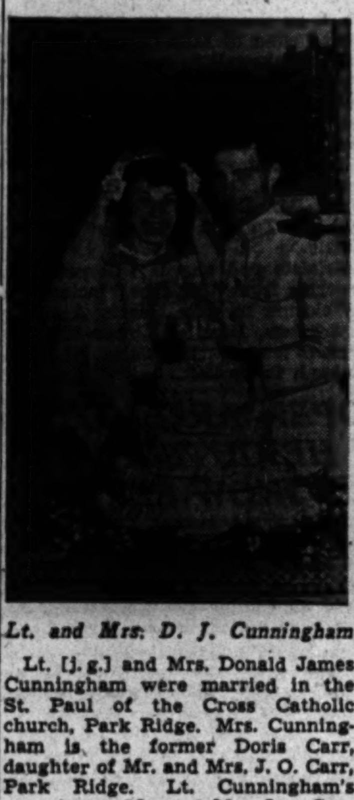

Lt. and Mrs. D. J. Cunningham

Lt. [j. g.] and Mrs. Donald James Cunningham were married in the St. Paul of the Cross Catholic church, Park Ridge. Mrs. Cunningham is the former Doris Carr, daughter of Mr. and Mrs. J. O. Carr, Park Ridge. Lt. Cunningham's parents are Mr. and Mrs. Leo Cunningham of Chippewa Falls, Wis.

[Koehne Photo]

WHEN IS H-DAY? SOLDIERS OF THE PACIFIC ASK NOW

The primary objective of service men in the Ryukyus Islands in the Pacific now is H-day, or Home day, Corp. H. C. Kuhlmann, son of Mr. and Mrs. Otto Kuhlmann of 4331 N. Dayton pl., wrote his parents the day of the peace announcement.

Corp. Kuhlmann writes, "I cannot describe the change that took place at 8 this morning when President Truman's speech was hear via radio. I know that every man in this camp is counting the days from now to H-day."

Entering service in August, 1941, Kuhlmann has been in the Pacific with the coast artillery for the last two years. His brother, Hans, is a boatswain mate 2d class with the coast guard at Mobile, Ala.

FATHER'S LAKE TEACHING AIDS SON IN SEA WAR

The crowd on Navy pier cheered as the Great Lakes pleasure boat pulled up to dock. Five thousand persons watched young Capt. Fred Hintze Jr. on the bridge, his gold braid and buttons shining as he guided the crowded boat to its mooring. There was a barely perceptible bump as the ship touched the edge of the pier.

In choice, seagoing language a voice rose from the dock as Capt. Fred Hintze Sr., real boss of the ship, lambasted his gold braided son.

"Why, you worthless bum! If you can't dock a ship any better than that you're going right back to the boiler room!"

Received $4 a Week

Young Capt. Hintze, now on inactive duty with the navy after two years' service as a lieutenant commander, had to swallow his humiliation that day in 1919 when his father verbally "busted" him, but the training he received under his father's guidance proved invaluable in later years.

It was his father who insisted he study for his chief engineer's license when the young captain would have been satisfied with his master's license. It was also his father who prevented him from getting vainglorious ideas about his master's rank by keeping him on a $4 a week allowance while operating ships of the family's fleet.

The elder Hintze's system of training paid dividends during the war years, however, for Capt. Hintze was qualified to serve in a wide variety of positions.

Appointed Navy Inspector

In April, 1941, he was appointed senior inspector of hulls for the navy in the Bay City [Mich.] shipyards where mine sweepers and sub chasers were being built. Completed boats were sent to sea thru the St. Lawrence waterways to the Atlantic, but after Pearl Harbor a new system of getting ships to sea was needed desperately.

Ten days after the beginning of the war Sapt. Hintze piloted a ship thru the waters of the Chicago river thru the drainage canal to the Illinois river, then to the Mississippi and down to the gulf. Following his lead other ships were delivered thru the new inland waterway.

In April, 1942, he was commissioned a lieutenant by the coast guard to run the Pullman shipyards at Oakley and Oakdale avs. There he superintended the conversion of yachts into sub chasers, completing 56 ships before he began service with the navy as a lieutenant commander in the navy's civil engineers' corps.

Trained Supply Company

The navy assigned Hintze to train a company of men to load and unload ships quickly and safely, and operate as a shuttle service to get supplies to men who were fighting on beachheads. The company toiled two years in the Pacific, keeping supplies available during the fighting at Munda, Bougainville, the Philippines, and the Solomons. At Bougainville his men worked four days without sleep and Munda was also "bad," Capt. Hintze recalls.

"But I don't want to talk about those days," he explains. "You don't like to talk about events that kill your men, the men you got to know better than any in the world."

Likes to Recall Two Events

In all his long service on the lake boats, with the shipyards, the coast guard, and the navy, two events stand out as the proudest ones of his career. During both Christmas seasons in the Pacific he received long V-mail greetings signed by every man in his company. Then during the 6th war loan he made an appeal to his men to subscribe the $1,500 needed to fill their quota. The response was a pledge of bonds worth $7,000.

With the end of the war Capt. Hintze has no fears of not having a place to fill in the world. The navy blue and gold of the lieutenant commander's rank may go, but the "Annapolis" of his father's training is still with him. There'll be a Capt. Hintze on the Great Lakes still mindful of his seamanship lest his father's spirit order him "back to the boiler room!"

Marine Vet's Bride

MRS. R. L. DUNCAN

Mr. and Mrs. Hugh E. Robinson, 5461 N. Monitor av., announce the marriage of their daughter, Vilma, to Rouen L. Duncan of Fresno, Cal. The bride attended Flower Technical High school and Chicago Business college. The bridegroom is a veteran of the marine corps.

[Stafford Photo]

TWO MUSICIANS TO PLAY SUNDAY IN PARK RIDGE

A music recital will be presented in the Park Ridge Methodist church next Sunday by Miss Eleanore Hunt, pianist, and Miss Dorothy Purdy, cellist, both of Hinsdale. Both girls are seniors at the Eastman school of music in Rochester, N. Y.

Miss Hunt, daughter of Lt. and Mrs. Fred B. Hunt, has studied in Chicago with Rudolph Ganz, former conductor of the St. Louis Symphony orchestra. She will present sonatas by Beethoven, five numbers by Wasiohn, and "Fantasie," opus 49, by Chopin.

Miss Purdy, daughter of Mr. and Mrs. Chester A. Purdy, has played in the Illinois All-State orchestra, and been soloist with the Illinois Symphony orchestra. Her program will include three sonatas by Haydn, "Nocturne" in E flat by Chopin and "Concertstuck" by Dohnanyi.

STAGE OUTING OF DES PLAINES GROUP TODAY

The Riverview Civic association of Des Plaines will hold its annual basket picnic today at Lions woods on River rd. V. P. Kelsey and P. E. Gallaghan are in charge of arrangements.

The program will include a softball game, children's games, and dancing from 1:30 to 7:30 p. m. All residents of Des Plaines and their friends are invited.

Free bus service will be available from White and Oakton sts. from 11 a. m. until noon.

PTA AT SCHURZ WILL MEET NEW SCHOOL LEADER

Members and guests of Schurz PTA will be introduced to the school's new principal, Carl Tietz, Sept. 21 at the initial meeting of the fall season. Freshman advisers and division room teachers will attend. Mothers of freshman B students will be guests.

Mrs. Susong

Mrs. Ralph Susong, president, has announced the year's theme will be "Let's Face Youths' Needs." Among those serving with Mrs. Susong will be Mrs. Edward Meyers and Mrs. Erwin P. Tulley, vice presidents; Mrs. S. B. Richards and Mrs. Richard Symonds, secretaries; Mrs. Harry A. Hesley, treasurer; Mrs. Marvin Riechers, auditor, and Henry Solem, Mrs. Lillian Watters, and Oscar G. Helwig, directors.

Portage—The first executive board meeting of Portage Park PTA will be held at 1 p. m. Thursday at the school, 5330 Berteau av. Mrs. Gerald K. Lance, president, will preside. The group's theme for the year will be "Together We Build a Friendly World."

Mayfair—A vegetable and flower show exhibit sponsored by Mayfair PTA will be held the afternoon of Sept. 11 at the school, 4626 N. Knox av. Home canned vegetables will be judged. Miss Ramona Riemer, science teacher, will be in charge of the show. Mrs. Charles MacInnes and Mrs. Anthony Wachter are assisting with arrangements.

Mozart—Mrs. H. I. Unison, president, will open Mozart PTA meetings at 1:15 p. m., Sept. 11, in the school auditorium, 2200 N. Hamlin av. Chairmen will present outlines of departmental programs.

Northwest Town Kiwanis Club Will Hold Picnic

The annual family picnic of the Northwest Town Kiwanis club will be held next Sunday at Gage's lake near Wauconda. L. H. Weller is in charge of plans for the program and basket dinner.

TROSTRUDS
STETSON
"Stratoliner"
Streamlined like its namesake and as comfortable as a stratosphere ride in fine weather. Trim looking narrow band and binding. Comfortably soft but no "softy." It can take rough "landings" for a long time thanks to the exclusive Stetson Vita-Felt Process.. $7.50
Other Stetson Hats, $8.50 to $12.50
Mallory Hats, $7.50 to $15
Emerson Hats, $5 to $6.50
WE FEATURE ARROW SHIRTS, INTERWOVEN HOSE, MEN'S UNDERWEAR, McGREGOR SPORTSWEAR, LEISURE COATS AND SLACKS
Monday, Tuesday, Friday to 6 P.M.
Thursday to 9 P.M. Saturday to 9:30 P.M.
Wednesday to 12:30 P.M.
TROSTRUDS
"The Store for Men"
4008 West North Avenue
"Next to Pioneer Bank"

MOODY CHURCH
World-Renowned Gospel Center
DR. H. A. IRONSIDE, Pastor
NORTH CLARK ST. at NORTH AVE.
9:45 A. M.—Sunday School—All Ages
11 A. M.
DR. H. A. IRONSIDE
"The Holy Communion: Is It a Sacrifice for Sins or a Memorial of Christ's Finished Work?"
7:30 P. M.
DR. H. A. IRONSIDE
"What Does the Bible Teach About Purgatory?"
SUNDAY RADIO SERVICES
WJJD—1160 KC—8 A. M.—Morning Devotions
WCRW—1240 KC—6:30 P. M.—Youth Program
WCRW—1240 KC—Every Day from 6:30-7 P. M.

Custom Built
Living Room FURNITURE
Made in Our Own Shop to Your Specifications
RUG CLEANING
FURNITURE RE-UPHOLSTERING
COMPLETE HOME FURNISHERS
Estab. 1915
Chicago Rug & FURNITURE CO.
Phone SPAULDING 0500
3845-49 W. NORTH AVE

Champion LAUNDRY
Remember
Clothes brighter, Day lighter! when you depend on Champion's Gentle Damp Wash*
the Phone— BRUnswick 5100
*Everything ready-to-iron—22 lbs. $1.24

Buy More War Bonds and Stamps

It's Here!
FLEXIBLE STEEL
Baked Enamel
VENETIAN BLINDS
at Reasonable Prices
2" STEEL OR WOOD
TU-TONE TAPE COLORS
Best Workmanship, Quick Delivery.
No Extra Charge for Installation.
For FREE Estimates
PHONE KEYstone 8104
HUMboldt 6615
MARVEL
Shade & Drapery Co.

PERSONAL LOANS
"It's best to deal with a Bank"
AT Low BANK RATES
TO REDUCE PRESENT LOAN COSTS . . . CONSOLIDATE OLD BILLS . . . AND FOR OTHER WORTHY NEEDS
1. YOU SAVE ON COST . . . Our charge for making a personal loan is much less than the usual rate! There's no reason why anyone who can qualify for a loan anywhere should pay more than our low bank rate.
2. YOU GET QUICK, CONFIDENTIAL SERVICE . . . No embarrassing investigations, no red tape, no delays. You receive prompt, personal and sincere attention.
3. BORROW ON YOUR SIGNATURE . . . Or on your car, salary, household goods, real estate, stocks, bonds or other security, or with a co-signer.
4. MEN OR WOMEN WELCOME . . . Married or single. If you have a steady income from a job or other source, your credit is O. K.
5. TAKE UP TO ONE YEAR . . . You can repay your loan in small monthly payments.
6. TELEPHONE BRUnswick 6800 . . . And everything can be arranged in advance . . . Or, come in any time!
BUY WAR BONDS BUY WAR BONDS
MAIN STATE BANK
L. Shirley Tark, President
MILWAUKEE, ARMITAGE and WESTERN AVENUES
MEMBER FEDERAL DEPOSIT INSURANCE CORPORATION
YOUR ACCOUNT INSURED UP TO $5,000
HOURS: 9-2 DAILY. EXCEPT WEDNESDAYS, 9-12

Dramatic Suedes
PUT YOU IN THE STARRING ROLE FOR FALL
GOLD CROSS SHOES
FAMOUS FOR OVER FIFTY YEARS AS RED CROSS SHOES
Young. Gracious.
They rate rave notices
(and so will you) in these
glamorous suedes by Gold Cross.
See your nearest Gold Cross Shoe dealer.
The United States Shoe Corporation,
Cincinnati 7, Ohio. A. The Nanette,
B. The Sandra, C. The Ritz, D. The Celeste.
THEY'RE FIT-TESTED* $6.95
*Copyrighted

Complete Radio Programs and Highlights for Today

CHICAGO FREQUENCIES

W-G-N—720	WCFL—1000	WGES—1390
WIND—560	WMBI—1110	WHFC—1450
WILL—580	WJJD—1160	FM—
WMAQ—670	WJOB—1230	WGNB—45.9
WBBM—780	WSBC—1240	WBBM—46.7
WAIT—820	WCRW—1240	WDLM—47.5
WENR—890	WEDC—1240	WEHZ—42.8
WLS—890	WMRO—1280	WWZR—45.1
WAAF—950		

[M] indicates MBS, [N] NBC, [C] CBS, and [A] ABC.

MORNING

7—WBBM—News; Organ Fantasies [C].
WIND—News; Morning Melodies.
7:30—W-G-N—Cathedral of Music.
WBBM—Country Journal [C].
WIND—News; Five Soul Stirrers.
7:45—WJJD—Sacred Heart program.
WILL—Great Composers.
8—W-G-N—American Eagle club.
WMAQ—World News Roundup [N].
WBBM—News of the World [C].
WCFL—World Correspondents [A].
WLS—News; Morning Melodies.
WJJD—Organ Moods.
WGES—United Swedish service.
WIND—News; the Mills Brothers.
8:15—WBBM—Salt Lake City choir [C].
WMAQ—Story to Order [N].
WCFL—Coast to Coast on Bus [A].
WIND—Blue Jay Singers.
WJJD—Voice of the Army.
8:30—W-G-N—Rhythm Off the Record.
WMAQ—Radio Parade.
WIND—Young People's church.
WJJD—Cornell Avenue church.
8:45—W-G-N—Serenade program.
WMAQ—Art of Living.
WBBM—News reports.
WLS—Breakfast on the Farm.
8:55—W-G-N—News bulletins.
9—W-G-N—Radio Bible class [M].
WMAQ—Highlights of the Bible [N].
WBBM—Church of the Air [C].
WLS, WCFL—News reports.
WJJD—Moody church.
WAIT—Old Sunday School.
WAAF—Voice of Prophecy.
WEDC—Russian Radio hour.
WIND—News; Music Maestros.
9:15—WCFL—Don Artiste, pianist.
WLS—Little Brown church.
WIND—The Glory Bound Singers.
9:30—W-G-N—Morning Melodies.
WMAQ—Words and Music [N].
WBBM—Wings Over Jordan [C].
WCFL—Message of Israel [A].
WJJD—News reports.
WIND—News; Juke Box to You.
WJOB—Inspiration hour.
9:45—W-G-N—News bulletins.
WMAQ—Words and Music.
WIND—A Date with a Star.
WENR—Treasury Star Parade.
WJJD—Waltz Time.
10—W-G-N—Salute to the Service.
WMAQ—The Eternal Light [N].
WBBM—Warren Sweeney, news [C].
WCFL—Rex Maupin's orchestra [A].
WLS—Chuck Sebastian, news.
WIND—News; Variety show.
WJJD—Uncle Billie, funnies.
10:05—WBBM—Bluejacket choir [C].
10:15—W-G-N—Helen Westbrook, organist.
WLS—Organ Moods.
10:25—W-G-N—News bulletins.
10:30—W-G-N—N. U. Reviewing Stand [M].
WMAQ—News reports.
WBBM—News reports.
WCFL—Musical program.
WLS—Musical Album.
WIND—Musical Motorcade.
WJJD—Chicago Speaks forum.
WMBI, WDLM—Trio Time.
10:45—WCFL—Musical Motorcade.
WMAQ—Sunshine Serenade.
WIND—Quiz Time.
WBBM—Serenade program.
11—W-G-N—Funny Paper Party.
WMAQ—World Front [N].
WLS—Reading the Funnies.
WJJD—Preston Bradley.
WCFL—News reports.
WIND—News; Charlie Spivak reports.
WAIT—Christian Catholic church.
11:15—WCFL—Musical program.
WBBM—Russ Brown, Bennett Sisters.
WJJD—Question Box.
WIND—Here's to the Bride.
11:25—W-G-N—News reports.
11:30—W-G-N—Lutheran hour [M].
WMAQ—Concert orchestra.
WBBM—Trans-Atlantic Call [C].
WIND—News; Musical Motorcade.
WJJD—Andre Kostelanetz.
WAAF—The Bible Answers.
WLS—Silver Bells.
WCFL—News reports; Serenade.
11:45—WCFL—Bing Crosby records.
WMAQ-NBC Concert orchestra [N].
WLS—Dawnbusters.

AFTERNOON

12—W-G-N—Songs of Praise.
WENR—John B. Kennedy [A].
WMAQ—Utley and Mitchell, news [M].
WBBM—Russ Davis, news reports.
WCFL—Bob Carter, variety.
WJJD—News reports.
WAAF—Sunday Serenade.
WGES—Catholic high mass.
WILL—N. U. Reviewing Stand.
WIND—Bing Crosby records.
WWZR—Musical Tete-a-Tete.
12:15—WENR—Happiness Unlimited.
WMAQ—America United [N].
WBBM—The King's Jesters.
WCFL—Scandinavian Melodies.
WIND—Guy Lombardo records.
WJJD—Report for Veterans.
12:30—W-G-N—Meet the Folks.
WMAQ—U. of C. Round Table [N].
WBBM—Problems of the Peace [C].
WCFL, WENR—Amateur hour.
WIND—Man Behind the Music.
WJJD—Concert Hall.
12:45—W-G-N—News reports.
WIND—Cover Girl Parade.
WBBM—News reports [C].
1—W-G-N—Sweetheart Time.
WMAQ—Lawrence Brooks' show [N].
WBBM—Stradivari orchestra [C].
WIND—Tunes 'n' Poppin'.
WGES—Concert Miniature.
1:15—WIND—Club 560.
1:25—WJJD—Baseball: Sox vs. St. Louis.
1:30—W-G-N—Distinguished Guest hour.
WGNB—Salon concert.
WMAQ—John Charles Thomas [N].
WBBM—World News Today [C].
WIND—News; Club 560.
WENR—Sunday Vespers [A].
WCFL—One Man's Destiny.
1:45—W-G-N—Dale Carnegie [M].
WCFL—Mill Herth Trio.
WIND—Baseball: Cubs vs. St. Louis.
1:55—WBBM—Olin Downes [C].
2—W-G-N—Quiz of Two Cities.
WGNB—News; Symphonic Selections.
WMAQ—World Parade [N].
WBBM—Columbia Symphony [C].
WCFL—News reports.
WENR—Musical Bouquet [A].
2:15—WCFL—American Musical.
2:30—W-G-N—The Sealed Book.
WGNB—Great Composers.
WMAQ—One Man's Family [N].
WCFL—Old Sunday School.
WENR—Smoke Dreams [A].
3—W-G-N—Your America [M].
WGNB—News; Time to Relax.
WMAQ—The Army hour [N].
WENR—Darts for Dough [A].
WCFL—News; Serenade.
3:15—WCFL—Any Bonds Today?
3:30—W-G-N—Crime Is My Pastime [M].
WGNB—Dance music.
WMAQ—Tommy Dorsey [N].
WBBM—Musical program [C].
WENR—Andrew Sisters [A].
WCFL—News; musical program.
WIND—Dugout Dope.
WJJD—Interlude.
3:45—W-G-N—Harvey Harding, songs [M].
WCFL—Musical program.
WIND—Baseball: Cubs vs. St. Louis.
3:55—WJJD—Baseball: Sox vs. St. Louis.
4—W-G-N—Leave It to Mike [M].
WGNB—News; Names in Music.
WMAQ—NBC Symphony [N].
WBBM—The Family hour [C].
WENR—Mary Small show [A].
WCFL—Music Lovers' Matinee.
WWZR—Sunday Vespers.
4:25—WCFL—Commentary.
4:30—W-G-N—Nick Carter, detective [M].
WGNB—Keyboard Impressions.
WCFL—Lutheran Sunday School.
WENR—Charlotte Greenwood [A].
4:45—WGNB—Choral music.
WBBM—William L. Shirer [C].
5—W-G-N—The Abbott Mysteries [M].
WGNB—News; Violin Recital.
WMAQ—The Catholic hour [N].
WBBM—Ozzie Nelson program [C].
WCFL—Opera: "Andrea Chenier."
WIND—News; Club 560.
WENR—Summer Show [A].
5:30—W-G-N, WGNB—C. Foster, news [M].
WMAQ—The Great Gildersleeve [N].
WBBM—Report to the Nation [C].
WENR—Sunday Evening Party [A].
5:45—W-G-N—Songs by Andre Villon.
WGNB—17th, 18th Century Music.
WIND—The Scoreboard.

EVENING

6—W-G-N—Art Fassel's orchestra.
WGNB—News; Sunday musical.
WMAQ—Wayne King show [N].
WBBM—Men of Vision [C].
WENR—Henry J. Kaiser [N].
WCFL—News reports.
WIND—News; Gospel program.
WJJD—The Scoreboard.
WWZR—The Masters' Album.
6:15—WCFL—Favorite Melodies.
WENR—Don Gardiner, news [A].
WJJD—Pan-Americana.
6:20—W-G-N—News bulletins.
WMAQ—Bandwagon Mysteries [N].
WENR—Quiz Kids [A].
WBBM—Blondie [C].
WCFL—Better Tomorrows.
WJJD—World and America.
6:45—WJJD—Supper Frolic to 8:45 p. m.
7—W-G-N—Mediation Board [M].
WGNB—News; Music by Moderns.
WMAQ—Charlie McCarthy show [A].
WBBM—Beulah [C].
WLS—String Ensemble [A].
WCFL—The Irish hour.
WIND—News; Chicago Reporter.
7:15—WGNB—Bruce Foote.
WLS—Raymond Moley [A].
7:30—WGNB—Twilight Meditations.
WMAQ—Tommy Dorsey show [N].
WBBM—Crime Doctor [C].
WLS—Guy Lombardo show [A].
WIND—Lutheran Laymen's league.
7:45—W-G-N—Gabriel Heatter, news [M].
7:55—WBBM—Ned Calmer, news [C].
8—W-G-N—Steel Horizons [M].
WGNB—News; Chamber Music.
WBBM—Radio Reader's Digest [C].
WENR—Walter Winchell [A].
WMAQ—Manh'n Merry-Go-Round [N].
WCFL—Bethany Reformed church.
WIND—News; Parade of Stars.
8:15—WENR—Hollywood Mystery Time [A].
8:30—W-G-N—Double or Nothing [M].
WMAQ—American Album of Music [N].
WIND—Town Club Forum.
WBBM—Star Theater [C].
8:45—WGNB—Opera.
WENR—Jimmy Fidler [A].
9—W-G-N—Brownstone Theater [M].
WMAQ—The Hour of Charm [N].
WBBM—Take It or Leave It [C].
WENR—County Fair [A].
WCFL—Christian Reformed Church.
WIND—News; Hour of Praise.
9:30—W-G-N—Mystery House.
WGNB—Music of Worship.
WMAQ—Meet Me at Parky's [N].
WBBM—Jobs for GI Joe.
WENR—Harry James' orchestra [A].
WCFL—Lithuanian program.
WWZR—Composers' hour.
10—W-G-N—The Answer Man.
WMAQ—George Stone, news reports.
WBBM—Clifton Utley, news reports.
WENR—News; Sammy Kaye.
WCFL—Moulton Kelsey, news.
WIND—News Symphonic hour.
WEDC—Symphonic hour.
10:15—W-G-N—Chicago at Night.
WMAQ—Story Behind Headlines [N].
WBBM—Town Tattler.
WCFL—Village Church, Western Sprgs.
10:30—W-G-N—News Events.
WENR—Randy Brooks' orchestra [A].
WBBM—News reports.
WMAQ—The Symphonette.
10:45—W-G-N—News of the Week.
WBBM—Welcome Home.
11—W-G-N—Henry King's orchestra [M].
WBBM—Invitation to Learning [C].
WMAQ, WENR—News reports.
WCFL—Pentecostal church.
WIND—News; Church of Deliverance.
11:15—WMAQ—A Little Night Music.
WENR—String Quartet.
11:30—W-G-N—Eddy Oliver orchestra [M].
WMAQ—Pacific Story.
WBBM—Will Back's orchestra.
11:45—W-G-N—Harry Cool's orchestra.
WENR—Russ Morgan's orchestra [A].
11:55—WENR—Musical Interlude.
12—W-G-N—Curfew time at 1 a. m.
WMAQ—News; Promenade concert.
WIND—News; Night Watch.
WBBM—Press news [C].
WENR—News reports.
12:05—WBBM—Ted Lewis' orchestra.
12:15—WENR—Off the Record.
12:30—WENR—Footlight Favorites.
WBBM—Mel Cooper's orchestra.
12:55—WMAQ—News and Prayer.
WENR—News reports.
1:00—W-G-N—News reports.
WBBM—News; Clyde McCoy's orch.
WIND—News; Night Watch.

Listeners' Choice

SPECIAL EVENTS

10:30 a. m.—W-G-N—Northwestern Reviewing Stand: "Program for a Peace Time Congress." Participants: Prof. H. C. Havighurst and Prof. Kenneth Colegrove.

12:30 p. m.—University of Chicago Round Table: "Crisis in China." Speakers: Agnes Smedley, Prof. Harley F. MacNair, and J. B. Powell.

1:25—WJJD—Baseball: Sox vs. St. Louis. [Double header.]

1:45—WIND—Baseball: Cubs vs. St. Louis. [Double header.]

8:30—WIND—Town Club Forum: "What Do We Need for Speedy Reconversion?"

VARIETY, COMEDY, AND DRAMA

11:00 a. m.—W-G-N—Uncle Harold Isbell reads The Chicago Tribune comics. Guest: Chester Gould, creator of The Chicago Tribune comic "Dick Tracy."

1:30 p. m.—W-G-N—Distinguished Guest hour, with Ira Hilton Jones discussing the atomic bomb.

2:30—WENR—Smoke Dreams, with Virginia Speaker and Wayne Van Dyne.

2:30—WMAQ—One Man's Family, dramatic serial.

3:00—W-G-N—Your America: Elden Westley relates "Experience on Okinawa."

3:00—WENR—Darts for Dough, quiz contest.

3:00—WMAQ—The Army hour depicts peace time activities of the army.

4:30—W-G-N—Nick Carter, master detective: "Factory of Death."

5:00—WBBM—Adventures of Ozzie and Harriet, with Ozzie Nelson and Harriet Hilliard.

5:30—WMAQ—The Great Gildersleeve, with Harold Peary, Louise Erickson, Walter Tetley, Lillian Randolph, Earle Ross, Richard Le Grande, and Shirley Mitchell. [Return of series.]

6:30—WENR—Quiz Kids: Patrick Conlon, Harry Sebel, Robert Burke, Harve Fischman, and Richard Williams. Guest: Dr. Ralph Tyler of the University of Chicago.

7:00—WBBM—Beulah show, starring Marlin Hurt, with Carol Stewart.

7:00—WMAQ—Charlie McCarthy and Edgar Bergen, with Carmen Miranda as guest.

8:30—W-G-N—Double or Nothing, quiz with John Reed King as M. C.

9:00—W-G-N—Brownstone Theater presents "Death Takes a Holiday."

9:00—WBBM—Take It or Leave It, with Eddie Cantor as guest M. C.

9:30—W-G-N—Mystery House: Forrest Lewis and Nannette Sargent in "A Short Life for Mary."

MUSIC

2:00 p. m.—WBBM—Columbia Symphony orchestra, with Carol Brice as guest soloist in De Falla's "El Amor Brujo." Fritz Reiner directs the orchestra in the overture to Berlioz's "Roman Carnival," Debussy's "Iberia," Ravel's "Alberada del Grazioso," and his "Paphnis and Chloe" suite.

3:30—WMAQ—Tommy Dorsey program. Guests: Alexander Kipnis and Bea Wain.

4:00—WBBM—Family hour, with Patrice Munsel singing "State Fair" tunes.

4:00—WMAQ—Arturo Toscanini conducts NBC Symphony orchestra in Ferde Grofe's "Grand Canyon" Suite, Foroni's Overture in C minor, and the "Rakoczy March" from Berlioz's "The Damnation of Faust."

7:15—WGNB—Bruce Foote, baritone, in songs to remember.

8:00—W-G-N—Steel Horizons, with John Baker and Betty Ellen Morris.

8:30—WBBM—Star Theater, with James Melton. Guests: Annamary Dickey and Ethel Smith.

8:45—WGNB—Opera hour: Arias from "Rigoletto."

9:00—WMAQ—Hour of Charm, with Phil Spitalny's all-girl orchestra.

Edmund Glover, co-star with Skeets Gallagher in "Good Night Ladies" at the Blackstone, will be guest of W-G-N's Charm School from 9:30 to 10 a. m. tomorrow.

News Broadcasts

MORNING

8:00—WBBM	9:45—W-G-N	11:00—WCFL
8:00—WMAQ	10:00—WBBM	11:00—WIND
8:55—W-G-N	10:25—W-G-N	11:25—W-G-N
9:00—WCFL	10:30—WBBM	11:30—WIND

AFTERNOON

12:00—WMAQ	3:00—WGNB	5:00—WGNB
12:45—W-G-N	3:00—WCFL	5:30—W-G-N
1:30—WBBM	4:45—WBBM	5:30—WIND

EVENING

6:00—WGNB	8:00—WGNB	10:45—W-G-N
6:00—WCFL	8:00—WIND	11:00—WENR
6:20—W-G-N	9:00—WIND	11:00—WMAQ
7:00—WGNB	10:00—WMAQ	12:00—WIND
7:00—WIND	10:00—WCFL	1:00—W-G-N
7:55—WBBM	10:30—W-G-N	1:00—WBBM

ON SHORT WAVES

LONDON

The North American service of the BBC from London includes the following programs today. The frequencies [in megacycles] employed after 4:15 p. m. are: 11.93, 9.58, 9.82, 6.11, 7.26, 9.51. 4:45 p. m.—News. 6:30 p. m.—Radio newsreel. 8:15 p. m.—Sunday service. 11:30 p. m.—News reports.

YES, M'CARTHY'S FAMILY TREE IS ON SHADY SIDE

Charlie Tells Truth, or a Reasonable Facsimile

BY LARRY WOLTERS.

As is his custom at this season of the year when summer loafers prepare to ride the kilocycles again, the postman brought us a letter from Charlie McCarthy the other day. The noblest scion of the clan McCarthy sent these greetings: "Your presence has the honor to be rekkwested beside your radio the evening of Sept. 2, 1945." [Why that's tonight!] "At this time, as the eminent Doctor Snootinhouse von Schlepkiss has so succinctly phrased it, the reciprocal manifestations of the protoplasmic vibrations of hilarity will become radio active.*"

*I don't see how I could make it any clearer.

This time Charlie has taken the pains to tell the "True Story" of his coat of arms which adorns his stationery.

Offers "Reasonable Facsimile"

"As an exponent of the truth, or a reasonable facsimile thereof," says Charlie, "I decided to delve into the records of lineage heraldry at the library. I delved so long within its cloistered walls that ivy started growing on my leg. . . . Research revealed that all my Gaelic forebears had distinguished court records . . . but most of the judges were lenient. Their war cry was 'E Pluribus Mow 'Em Downus' from the Latin meaning 'My fight is your fight . . . your fight is your own.'

"I then discovered that the oak is a symbol of strength, so I tossed in a few leaves. This was to show that my family tree is oakey-dokey . . . tho somewhat shady.

Weather Vanes, Too

"Realizing that lions in the royal arms are 'passant guardant' I added a lion of my own, which is 'laughant' and signifies that I am a descendant of the great knight, Sir Laugh-a-Lot. . . . There are two knights with pennons flying from their lances. The pennons show which way the wind is blowing. The ostrich plumes are also useful for weather vanes. If they dripped water he knew it was raining. If they went up in smoke he had been struck by lightning.

"Reluctantly I had to include a bar-sinister dividing the shield. It seems there was some cross-pollination in my family tree. The bar sinister means somebody didn't see the minister. The slingshot represents the legendary arms of the Clan McCarthy, and true to tradition, I am an excellent marksman . . . except in my studies. I hold the envious record of not only scoring five consecutive bull's-eyes on Old Pickle-Puss, my teacher, while her back was turned . . . but accomplishing this with three cushioned shots off the blackboard.

He's Exalted High Rodent

"The slingshot is backed by a rampant field of rat tails, emblem of the Royal Order of Rat Sluggers, of which I am the exalted high rodent.

"The reason for the inclusion of the 75 cent piece is obvious. What the dollar is to the United States and the pound is to England, 75 cents is to the McCarthys. For generations it has given us the financial bends.

"Being a familiar figure at the White House, and a man of letters [Northwestern university having bestowed on me the degree of master of innuendo and snappy comeback], I could not ignore our social background. The top hat, monocle and white tie is the traditional attire for the McCarthy's and marks us as boulevardiers and bon vivants. In plain words, we get around."

Air Schumann Symphony on Philharmonic Concert

The Chicago Philharmonic orchestra, directed by Henry Weber, will present Schumann's Symphony No. 1 in B flat in its broadcast over W-G-N-WGNB from 8:30 to 9:30 p. m. Tuesday. Other selections will be Handel's Grand Concerto Opus 6, No. 9, and Beethoven's overture to Coriolanus." Mr. Weber will comment on the music.

Bruce Foote to Begin Song Series on WGNB

Bruce Foote, featured baritone of the Chicago Theater of the Air series, will be heard this evening at 7:15 over WGNB, W-G-N's frequency modulation station, in the first of a new series entitled "Bruce Foote in Songs to Remember." Mr. Foote will sing three songs to his own accompaniment, and will comment on the various selections.

Distinguished Guest Hour Returns Today

The Distinguished Guest hour returns to W-G-N at 1:30 p. m. today after a summer interlude. Speakers with a wide variety of special interests will be heard. Today the guest will be Ira Hilton Jones, scientist and chemist, who will talk about the atomic bomb.

China Crisis Will Be Round Table Subject

"The Crisis in China" will be the subject of the University of Chicago round table over WMAQ-NBC at 12:30 p. m. today. Agnes Smedley, author and lecturer, Prof. Harley F. MacNair, and John L. Powell, one time editor of the China Weekly Review, will participate.

Honor Cadet Nurses During Hour of Charm

Phil Spitalny's all-girl orchestra will honor the cadet nurses of Presbyterian hospital, Pittsburgh during the Hour of Charm program on WMAQ-NBC at 9 o'clock tonight with a presentation of Martin's hymn "God Will Take Care of You." The choir and orchestra will open the program with the Waltz from Gounod's "Faust." Sullivan's "The Lost Chord," Delibes' "Maids of Cadiz," and Levy's "Grand Russian Fantasia" also will be heard.

Hospital Women to Hear Book Review on Sept. 11

St. Mary of Nazareth hospital auxiliary will meet at 7:30 p. m. Sept. 11 in the hospital, 1120 N. Leavitt st. Mrs. E. J. Thue will review a current book. Hostesses will be Mrs. Walter Kolibasa, Mrs. William Jaskowiak, Mrs. Edward Warszewski, and Mrs. Harold Weinzimmer.

Coat of Arms

Charlie McCarthy's coat of arms. He explains it in a story in this section.

OFFER DEBUSSY FANTASY NEXT ON THEATER OF AIR

A "Debussy Fantasy," commemorating the anniversary of the French composer's death, will be broadcast on the Chicago Theater of the Air summer hour from 9 to 10 p. m. next Saturday over W-G-N, WGNB, and the Mutual network. Marion Claire and Angelo Raffaelli will be the soloists.

Col. Robert R. McCormick, editor and publisher of THE CHICAGO TRIBUNE, will speak. Musical background will be provided by the W-G-N Concert orchestra and chorus directed by Henry Weber.

"Carnival Scene" from Leoncavallo's "Pagliacci," featuring the orchestra and chorus, will open the program. The orchestra also will play Strauss' "Rosenkavalier" waltzes and Nocturne from "Matinee Musicales" by Rossini.

The Debussy fantasy will include excerpts from his String Quartet No. 1, by the orchestra; "Receuillement," sung by Miss Claire; "Golliwog's Cakewalk," orchestra and chorus; "Il Pleure dans Mon Coeur," a duet by Miss Claire and Mr. Raffaelli, and "Scene Lyrique" excerpts from "L'Enfant Prodigue."

Miss Claire also will sing "If Love Hath Entered My Heart" by Marx. Mr. Raffaelli's solo selection will be "Torna a Surriento" by De Curtis.

Soloists and chorus will present excerpts from "Iolanthe," including "Welcome to Our Hearts Again" and "Bow, Bow, ye Lower Middle Classes" and "If We're Weak Enough to Tarry."

OPEN ARLINGTON HEIGHTS HOBBY SHOW SEPT. 26

The second annual Antique and Hobby show planned for Sept. 26, 27, and 28 in the Arlington Heights Methodist meeting house will introduce an exhibit by local artists, it has been announced by Clyde Emrich, director of the exhibits.

Twelve antique dealers have indicated they will display items. Others unable to bring displays last year because of gasoline rationing are expected to enter, Mrs. Raymond Atkinson, chairman of the dealers' committee, said.

The displays will be open from 11 a. m. to 10 p. m. Luncheon and dinner will be served as a part of the program by a committee directed by Mrs. M. L. Reis.

TOSCANINI IS CONDUCTOR OF NBC SYMPHONY

Arturo Toscanini will direct the NBC Symphony orchestra in the first of two special summer concerts on WMAQ-NBC at 4 p. m. today. The program of today's concert includes Ferde Grofe's "Grand Canyon Suite," Foroni's Overture in C minor, and the "Rakoczy" march from Berlioz's "The Damnation of Faust."

Carol Brice Is Soloist on WBBM-CBS Today

Carol Brice, contralto, will be guest soloist on the Columbia Symphony orchestra program over WBBM-CBS at 2 p. m. today. Miss Brice will sing DeFalla's "El Amor Brujo." Fritz Feiner will direct the orchestra in the Overture to Berlioz's "Roman Carnival," Ravel's "Alberada del Grazioso," and his "Daphnis and Chloe" Suite No. 2. During intermission, Paul Porter, chairman of the FCC, will talk on "Post-War Radio Horizons."

OUR TOWN

Paragraphs About Some Folks You Know.

IN MEMORY of their son, Lt. James Bauman, Mr. and Mrs. A. O. Bauman of Des Plaines have presented a piano to the music department of Maine Township High school. Lt. Bauman, who was graduated from the school in 1940, was killed while piloting a P-38 near Oceanside, Cal., last January. A memorial plate will be attached to the piano. The cornet which he played in the school band for four years, will be placed in the music department for students to use.

PASTOR of St. Luke's Lutheran church in Itasca 38 years, the Rev. Frederick Zersen has retired after 45 years in the ministry. He was honored recently at a public farewell service.

After graduating from Concordia Theological seminary at St. Louis, Mo., the Rev. Mr. Zersen was sent to North Dakota, where he was in charge of organizing congregations in five counties. He was pastor of a church at Hankinson, N. D., before coming to Itasca. He and Mrs. Zersen are the parents of two sons, Carl of Elmhurst and Rudy of Lombard.

ALBERT H. SPAFFORD has been elected president of the Riverview Civic association of South Des Plaines. Objectives of the association for the new year will be to coöperate with the Des Plaines city government in their law enforcement program and to develop South Des Plaines, which is composed mostly of Douglas aircraft employes, into a permanent residential area, Spafford said. Other officers include Howard Hornblower, vice president; Mrs. H. H. Bond, secretary, and Arthur Averill, treasurer.

Ralph W. Zech, coach and physical education instructor at Wyoming [Ill.] Community High school last year, will direct physical education activities and coach football and track at Barrington High school this year. He is a graduate of the University of Illinois.

Two northwest siders were elected to offices in the sophomore class at Illinois Institute of Technology recently. Harold H. Esser, son of Mr. and Mrs. Joseph Esser, 2141 Addison st., was named vice president. A Lane Technical High school graduate in 1943, Esser is majoring in mechanical engineering and is a member of the track team. Leo A. Schmidt, son of Mr. and Mrs. Leo M. Schmidt, 1723 N. Newcastle av., was elected social chairman. He is majoring in civil engineering.

Robert H. Irrmann of Park Ridge received a doctor of philosophy degree in English from Indiana university at Bloomington at the close of the summer session recently. He is the son of Mr. and Mrs. Henry S. Irrman.

This WEEK in the GARDEN

Monday, Sept. 3

It is none too early to make the new lawn. Starting this early will give the young grass time to develop sufficiently to withstand the most severe winter. Weeds will grow very little on a lowering temperature.

Fall rains keep the soil moist but if a dry period follows sowing use the hose with a fine spray so as not to disturb the seed. Bent grass takes more work than Kentucky blue grass but it makes a fine lawn.

Tuesday, Sept. 4

Keep after insect pests. If killed now they will be fewer next season. Use insecticides according to directions. Some gardeners are prone to apply a heavier mixture than the directions call for which is injurious.

The new insecticide DDT is not a killer of all pests but it is quite effective with many. Use it carefully and intelligently.

Wednesday, Sept. 5

Visit the fall garden flower shows and festivals for much can be learned about new varieties. Talk with other gardeners and ask questions. It is amazing what a fund of information can be obtained.

Participate by exhibiting produce from your own garden, but use only the best the garden contains.

Thursday, Sept. 6

Order all materials that are to be used this fall, especially living materials. Fall planting is better in cold climates and if the work is done early the plants will be well established before winter.

Stone fruits, such as the peaches and cherries are better planted in spring, and the flowering trees that have soft roots like the magnolias also should be planted in spring.

Friday, Sept. 7

One of the hardiest trees for the congested sections of the city is the tree of heaven or ailanthus from China. Altho some persons do not like this plant because they say it sends runners or suckers out from the base, it will grow under adverse conditions and if kept trimmed to a straight trunk will become a very fine specimen.

Saturday, Sept. 8

Every one loves the beautiful virgin bower [clematis paniculata], for it is hardy and does well in all gardens if given reasonable care. Plants can be purchased ready to plant or they can be grown from seeds, sown in fall.

Star Theater Guests

Annamary Dickey, concert singer, and Ethel Smith, swing organist, will be James Melton's guests on the Star Theater program over WBBM-CBS at 8:30 o'clock tonight.

SAME ADDRESS SAME BUSINESS 42 YEARS
Finest quality UPHOLSTERING
REFINISHING—REPAIRING CLEANING
Pay on Our Convenient Budget Plan
We Call Anywhere — PHONE — Showroom Open Sat. Evenings
HUMboldt 6049
For FREE Estimate
LARGE STOCK OF MATERIALS ON HAND — NO FUSS! NO DELAY!
M. R. MADSEN & SONS
1626-30-32 N. California

Washer Parts for all makes
White Wringer Rolls
Belts, Casters, Gears, Oils, etc.
SAVE MONEY ON YOUR WASHER REPAIRS
We instruct you how to replace worn parts. Also Vacuum Cleaner Bags, Brushes, etc.
CLARK APPLIANCE
4872 Milwaukee Ave.
PHONE Palisade 1111
Open 8:30 A.M. to 6 P.M.
9 A.M. to 9:30 P.M. Thurs. and Sat.

BASKIND FOR QUALITY
Complete line of WEDDING and fine DIAMOND RINGS
Easy Terms
BASKIND JEWELERS
4009 W. NORTH AVE.

KAPP BROS. DRUG CO.
"We Sell for Less"
OPEN SUNDAY UNTIL 6 O'CLOCK
KAPP BROS. FOR CHOICE LIQUORS
SEPT. 2ND TO 8TH
PAUL JONES Fine Blended Whiskey, 5th $3.42
FOUR ROSES Fine American Whiskey, 5th $4.22
OLD McBRAYER BLENDED BOURBON WHISKEY 5th $3.71
GOLDEN WEDDING BLENDED WHISKEY 3.43 FIFTH
Ask for Our Special Case Price
Fleischmann Preferred Blended Whiskey Fifth $3.55
CALVERT SPECIAL WHISKEY Fifth $3.40
IMPERIAL HIRAM WALKER'S BLEND. WHISKEY 5th $3.37
SEAGRAM'S 5 CROWN WHISKEY 5th $3.48
PM DE LUXE WHISKEY 5th $3.49
LORD & CHASE WHISKEY 5th $3.40
FINE ARTS WHISKEY Five Year Old Straight Kentucky $3.81
Purchase your liquor products where your buying dollar is treated with respect
THIS WEEK'S SCOOP
FULL GALLON PORT, MUSCATEL OR SHERRY, $3.75
BACARDI RUM Fifth $2.84
FINE AMERICAN GINS
GILBEY'S LONDON DRY GIN 5th 3.15
FLEISCHMANN GIN 5th 3.20
GORDON'S LONDON DRY GIN 5th 3.35
Ask for Our Special Case Price
WALKER'S DRY GIN 5th 3.09
Special Consideration to Case Buyers
KAPP BROS. DRUGS
3400 W. MONTROSE AVE.
Corner of Kimball
KEYSTONE 4307
"We Sell for Less"

Washer Repairs
Does your washer leak oil, knock, grind, or wring wet? If so, phone for our
OVERHAUL SPECIAL
Any make washer completely overhauled for only $9.50
(Parts extra)
Guaranteed Work. Free Estimates
We sell parts and rubber rolls for all washers
IRVING APPLIANCE REPAIRS
Phone Mulberry 9077
3620 N. Cicero

Guaranteed RADIO SERVICE $1
TELEPHONE ALBANY 1200
BASKIND RADIO
JEWELRY FURNITURE
4009 W. NORTH AVE.

Hamburg's
FAMOUS FOR BETTER VALUES
LADIES' OR MEN'S ALL WOOL SLACKS
Smartly tailored to your individual measure.
$12.95
Others $8.95 to $16.95
Hundreds of patterns, dozens of colors and every fabric imaginable.
Order your Fall suit or o'coat now before we get too busy.
GO TO AN EXPERT!
Beg Pardon
Last season we were so busy in our remodeling department that we were unable to give prompt service.
If you have any garments that need alterations now is the time to bring them in—don't wait.
We employ expert tailors and guarantee the finest workmanship. It's a pleasure to wear clothes that fit and look right.
Price alone means nothing—it's what you get for the price that counts!
We remodel and restyle any type of garment. We remake a man's suit into a lady's suit.
Open Until 9 P. M. Tuesday, Thursday and Saturday
BERT HAMBURG
A Good Place to Buy Good Clothes
2420 ARMITAGE AVE.
BRUnswick 4371 At Milwaukee

For Better Quality Re-upholstering
Call S. I. FRANK AND SON INC.
39 Years of Experience
FOR FREE ESTIMATE—CALL
BRUnswick 8300
COMPLETE HOME FURNISHERS
S. I. FRANK and SON Inc.
2412 W. North Ave.
3210 W. Lawrence Ave.
(Robinson Luggery Store)
Founded 1906

RIDE ON OUR TIRES WHILE WE RE-CAP YOURS
No Charge for Loaners
CALL PALisade 3400
Bring your Tire Trouble to your Neighborhood Tire Specialist
OFFICIAL O. P. A. TIRE INSPECTION STATION
Our Written Guarantee With Every Re-Cap Is Your Assurance of Satisfaction
VAHEY TIRE CO.
5835-37-39 Milwaukee Ave.

MICHIGAN TULIPS
BIGGEST BARGAIN IN AMERICA
75 BULBS $1.69
FREE
MICHIGAN BULB CO., Dept. R254
140 Monroe Ave. N. W., Grand Rapids 2, Michigan

HYPONeX PLANT FOOD
Grows superior plants in poorest soil—even in sand, cinders or water.
HYDROPONIC CHEM. CO., New York 18, N. Y.

Advertise in The Tribune

Part 3 | Metropolitan Section

Chicago Sunday Tribune

THE WORLD'S GREATEST NEWSPAPER

Neighborhood News. Churches, Clubs, Schools Radio Programs.

SW

SEPTEMBER 2, 1945

MERIT AWARDS GIVEN S.W. SIDE WAR TIME AIDS

Kiwanians Honor Civic Service

Certificates of award for meritorious service and contributions to war activities were given several southwest side residents at a recent meeting of the Kiwanis Club of Southwest Chicago. Russell Augspurger, president, presented the awards in the clubrooms at 2300 W. 95th st.

For their service the following were honored:

Mrs. Frank H. White Jr., 1716 W. 103d st., who opened her home to service men every week-end. During the war Mrs. White, with the cooperation of her neighbors, entertained more than 6,000 service men.

Aids Red Cross Work

Mrs. Homer Wright, 10107 Seeley av., chairman of the Beverly district American Red Cross. She obtained blood donors, drivers for cars and ambulances, and volunteer workers, in addition to supervising dressing stations.

David Magee, 11071 Hoyne av., as commander of the southwest division of the OCD, an area covering 1,400 blocks. He also organized activities in division 2 in that section.

Arthur H. Baer, 9001 Damen av., chairman of the Washington Heights war loan committee since January, 1944. He organized the local OCD, was chairman of section 403 of the Community and War Fund, and has been a member of ration board 40-19 since 1942.

Heads Draft Board 33

James E. Shirey Jr., 1652 W. 105th pl., as chairman of selective service board 33 since its organization.

Willard M. Well, 9320 Throop st., a member for three years and chairman for two of war price and rationing board 40-19.

Leslie J. Martin, 9418 Hamilton av., commander of the Beverly Hills post American Legion. Under his direction the post has escorted inductees to trains, provided bands for the dedication of hundreds of local flags and plaques, and carried on a program of Americanism and rehabilitation.

Boy, 6, Receives Honor

Lance C. Lawson, 8531 Justine st., 6, who from February to June, 1945, collected 5,307 pounds of paper, and has received 10 stripes from the WPB as weekly winner.

The following Kiwanians were honored:

James E. Smith, 725 W. 87th st., chairman of the Gresham OCD and of the Brainerd, Gresham, and West Chesterfield Community and War fund drives. He presided at the dedication of more than 400 block flags and plaques and was a member of war price and rationing board 40-19.

Oscar Anderson, 941 W. 87th st., chairman of all seven war loan drives in Gresham. Each one exceeded the quota.

Writes 300 GIs Monthly

Glenn D. Adams, 9245 Throop st., organizer of local war garden competition. He corresponded with 300 service men monthly, was secretary of Community and War fund drives, and promoter of Beverly Y. M. C. A. activities.

Howard D. Evans, 8357 Peoria st., lieutenant commander, zone captain, block captain, and director of physical fitness of the Gresham OCD. He served on war price and rationing board 40-18 from its beginning, was chairman of gasoline and community service panels, and captain of Brainerd district for the Community and War Fund.

Mr. and Mrs. John Ligtenberg, 1935 101st pl., who entertained several huhdred service men in their home, particularly men of the British Commonwealth.

On Ration Board 40-18

Lester C. Mitchell, 11220 Homewood av., member of war ration board 40-18 and chairman of the tire panel.

Herbert W. Thompson, 9811 Prospect av., for outstanding work in promotion of gardens.

Arthur C. Knutson, 1250 W. 103d st., chairman of business men's division of Red Cross and war bond drives, and vice chairman for Community and War fund campaign in Washington Heights.

Donald H. Dolman, 10502 Wood st., lieutenant commander of the Roseland OCD.

Philip Sidler, 10700 Vincennes av., OCD lieutenant commander in Fernwood.

Palos Park Actors to Give 'The Merchant of Yonkers'

The Village Players of Palos Park will present "The Merchant of Yonkers" by Thornton Wilder Sept. 14, 15, 21, and 22 in the village hall.

KIN OF LATE JOLIET MAN LOST IN SINKING OF U.S.S. INDIANAPOLIS

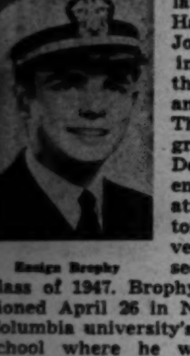
Ensign Brophy

Ensign Thomas D'Arcy Brophy Jr., whose parents live in Scarsdale, N. Y., and whose late uncle, T. C. Haley, lived in Joliet, was lost in action aboard the cruiser Indianapolis July 30. The ensign was graduated from Deerfield academy in 1943. He attended Princeton [N. J.] university and was secretary of the class of 1947. Brophy was commissioned April 26 in New York City Columbia university's midshipman's school where he was designated one of seven honor men. In recognition of this he was presented the navy sword.

Letters in Your Name Form Your Features in Artist's Namo-Graphs

Using the letters that spell her name, George Grecco, Oak Park artist, has drawn a pen and ink portrait of Mrs. Cornelia Bonnell, Hinsdale. The diagram shows how he has used letter forms to catch a likeness of her features. Thus the first four letters of her name are used to draw the eye area, the E indicates her nose, the L her mouth, the I forms the left chin line, and the A forms part of the hair contour. The key also indicates how letters of her surname form the remainder of the portrait. This type of portraiture is called a namo-graph by Grecco. At lower left is a photo of Mrs. Bonnell.

(Story on page 3)

Another example of Grecco's namo-graphs is the pen and ink portrait of Evelyn M. Krueger, 624 W. 71st st. In addition to using the letters of her name to depict a facial likeness he has also sketched his own signature as part of the picture, using the cocktail glasses on the table to form his name. The inset is a recent photograph of Miss Krueger.

Many artists have evolved their own way of signing their canvases. Whistler, for example, designed the famous butterfly signature which identifies so many of his works. Grecco often uses a namo-graph which delineates his features in addition to indicating his initials. In hs namo-graphs as well as in his more serious efforts Grecco strives to analyze personality pictorially.

Norma Dufresne, Pullman, was another subject for Grecco's namo-graph art. He used the letters of her first name as symbols for her portrait. The N forms the mass of hair at left, O indicates one of her eyes, while R forms the other eye and nose. The mouth is the letter M, while the letter A is used to complete the drawing of hair at the right of the portrait. The crystal ball into which Norma looks forms the letters of Grecco's name, the G being used as the ball itself, R and E forming the stand, and CCO the table on which it rests.

WAR FUND DRIVE AIDS IN S. W. SIDE SUBURBS NAMED

Women Draw Plans for Luncheon

William Y. Barber, chairman of the Community and War fund's region 4, which comprises southwest side suburbs, became a member of the fund's 100 Per Cent club upon his recent appointment of three new district chairmen. Membership is given to regional and district chairmen who completely organize their volunteer staff for solicitation in the drive which will open Oct. 1 with a goal of $13,040,700.

New chairmen are Raymond A. Rahn, Oak Lawn, whose territory will include Chicago Ridge, Columbus Manor, Evergreen Park, Grand View, and Oak Lawn; Claude Riemersma, Palos Heights, who will cover the Des Plaines valley community, Lemont township, Palos Heights, Palos Park, and Worth, and Robert McQueen, Harvey, whose district includes Alsip, Atwood Heights, Blue Island, Calumet Park, and Kedzie Heights.

Others Are Appointed

Riemersma, who has appointed all of his community chairman, also has become a member of the club.

Community chairmen appointed by Riemersma are Henry C. Wahl, Argo; Joseph Kaufman, Lemont; Stanley Morehouse and Walter Roney, Palos Park, and Miss Elva Wilson, Worth.

James R. Sterling, chairman of the city division, has appointed Ed Damstra, assistant cashier of the Chicago City Bank and Trust company, 815 W. 63d st., as vice director of the southwest community region. Bernard Harrington, district manager of the Commonwealth Edison company, 852 W. 63d st., is director of the region, which extends from the south branch of the Chicago river on the north to the southern city limits, and from State st. on the east to the west city limits. The city division will solicit funds from small business and professional people and conduct a house to house canvass.

Women Plan Kick-Off

At a recent meeting of the women's special division, section leaders discussed final details for their kick-off luncheon to be held Tuesday in the grand ballroom of the Drake hotel. Mrs. Henry T. Ricketts, 5607 Kenwood av., is chairman of the women's southwest section. Her co-chairman is Mrs. Clifton M. Utley, 5827 Blackstone av.

The Community and War fund raises money for the U. S. O., U. S. O. camp shows, united seamen's service, war prisoners' aid, allied and refugee aid programs. In Chicago the money helps maintain 187 health and welfare agencies and the veterans information center, 105 Adams st.

Get Honorable Discharges

Among a large group of service men and women recently discharged at Fort Sheridan were the following southwest side residents:

Pvt. W. R. Morrison, 2716 W. 89th pl.
T/4 F. W. Navakauskis, 2654 43d st.
T/5 Carl Rooksby Jr., 5547 Union av.
T/4 Howard Sullivan, 3440 61st st.
T/4 J. A. Scelina, 5036 S. Wolcott av.
M/Sgt. Benjamin Snovsky, 1021 W. 68th st.
T/4 M. J. Charvat, 5154 S. Sacramento av.
Corp. F. P. Cisek, 4439 S. Francisco av.
T/4 W. E. Geiger, 11121 Parnell av.
Pvt. C. L. Roels, 2918 Wallace st.
T/Sgt. A. R. Kuhns, 630 44th st.
Pvt. Arthur Kloos, 5414 S. Paulina st.
T/4 C. T. Draski, 3551 S. Hermitage av.
T/4 Chester Siki, 2954 Emerald av.
T/4 J. N. Zunich, 5021 S. Kostner av.
Pvt. J. J. Vahey, 5532 Lowe av.
Pvt. J. J. Westwal, 3239 May st.
Pvt. Anthony Dipietro, 2704 Union av.
Corp. A. L. Abbott, 3338 S. Hoyne av.
T/4 J. D. Stennett, 11263 Carpenter st.
Sgt. G. T. Moore, 11401 Church st.
Pvt. John Costello, 5723 S. Paulina st.
Sgt. F. J. Snekutis, 7219 S. Talman av.
T/4 E. O. Bayor, 817 W. 78th st.
Pvt. R. J. Brown, 11040 Edbrooke av.
T/4 R. O. Burgwald, 251 W. 104th st.
Pvt. Shelby Tombs, 4800 Dearborn st.
Pvt. S. J. Wojewnik, 4610 Komensky av.
T/5 E. A. Liska, 4844 S. Laramie av.
Sgt. L. B. Maier, 1825 34th st.
T/4 T. V. Pieczyrak, 2642 43d st.
Pvt. W. E. Spiecker, 1911 59th st.
Pvt. E. P. Kephart, 11518 Stewart av.
T/4 R. T. Dowdle, 1443 W. 82d st.
Pvt. G. H. Loew, 5955 Morgan st.
T/5 Philip Spagadia, 4822 Princeton av.
T/4 W. J. Cunningham, 8432 Paulina st.
T/5 Edward Unger, 11141 St. Louis av.
T/5 C. J. Kriwiel, 6634 S. Washtenaw av.
T/5 J. W. Radoll, 3249 S. Carpenter st.
S/Sgt. G. F. Blunk, 8901 Normal av.
S/Sgt. J. J. Mowakowski, 4535 Harding av.
T/4 J. B. Pacer, 3134 44th st.
Corp J. M. Smother, 12246 Normal av.
Sgt. J. J. Armstrong, 5615 Carpenter st.
T/5 J. M. Janecko, 3114 Lithuanica av.
Pvt. W. C. Pecht, 8423 Hermitage av.
S/Sgt. C. C. Dimmitt, 16 W. Garfield blvd.
S/Sgt. P. T. Lepais, 10554 State st.
T/Sgt. G. H. Ebert, 8733 Wallace st.
T/3 M. F. Roza, 1934 47th st.
M/Sgt. Rufus Young, 5332 Dearborn st.
S/Sgt. R. C. Giasson, 2806 45th st.
Pvt. E. F. McElroy, 1000 Garfield blvd.
T/4 J. I. Feldman, 807 W. 68th st.
T/Sgt. C. W. Talkington, 517 W. 62d st.
Pvt. A. J. Willey, 5637 Peoria st.
S/Sgt. R. A. Lutomski, 6650 S. Marshfield.
T/5 E. T. Mulrenin, 5423 Carpenter st.
Sgt. J. D. O'Connor, 1404 W. 97th st.
S/Sgt. D. A. Cherskov, 5045 Princeton av.
S/Sgt. J. J. Neil, 4613 Sawyer av.
Pvt. C. W. Lilly, 6359 S. Hermitage av.
Pvt. J. N. Redmond, 7851 Loomis blvd.
T/4 S. C. Schuh, 7652 S. Damen av.
Pvt. W. J. Nordstrom, 7154 S. Hermitage av.
Pvt. V. J. Krawczyk, 6453 S. Rockwell st.
T/4 L. V. Katnic, 5917 S. Honore st.
T/5 T. W. Salton, 2903 38th st.
Pvt. Malcolm Parker, 6200 Aberdeen st.
S/Sgt. H. D. Doughty, 6314 Stewart av.
T/3 A. W. Moskal, 4554 S. Troy st.
Pvt. W. L. Cooper, 6031 Aberdeen st.
Corp. L. B. Guerrero, 3508 S. Western av.
T/Sgt. F. A. Piwowar, 1222 W. 50th st.
Pvt. R. C. Williams, 5748 Green st.
Corp. G. R. Ashment, 4615 Wells st.
Pvt. D. G. Argires, 2241 W. 108th pl.
T/4 M. R. Walsh, 6645 Morgan st.
Pvt. Stanley Garmus, 7801 Morgan st.
Pvt. D. S. Shultz, 259 W. Marquette rd.
Pvt. J. J. Diaz, 1455 47th st.
Corp. M. J. Eichmann, 3245 S. Racine av.
S/Sgt. M. E. O'Donnell, 4442 Wallace st.
T/Sgt. W. F. Wittstock, 5331 Princeton av.
Pvt. P. D. Briski, 1749 38th st.
T/5 F. J. Montville, 4230 S. Talman av.
S/Sgt. L. L. Schatz, 1737 W. 71st st.
S/Sgt. R. I. Raap, 5915 S. Richmond st.
T/5 G. F. Cyrwus, 4319 S. Paulina st.
T/4 Mary R. Halpin, 1006 W. 59th st.
S/Sgt. D. A. Durandt, 6825 S. Damen av.
Pvt. R. K. Taylor, 7034 Princeton av.
Corp. S. G. Ferraro, 532 W. 45th st.
Corp. J. A. Houlthan, 21 W. 114th st.
T/5 J. C. Tomaskovic, 4822 S. Seeley av.
T/4 Ray Rief, 1903 Pershing rd.
Sgt. A. A. Bieso, 5114 Throop st.
S/Sgt. J. F. Lederer, 5307 Bishop st.
T/4 A. L. Civello, 3642 57th pl.
T/5 J. V. Chisausky, 10457 State st.
T/5 E. A. Filipak, 4649 Komensky av.
T/4 John DeVries, 7417 Sangamon st.
Sgt. T. J. Diggins, 7801 Emerald av.
Pvt. L. H. Disegna, 400 W. 112th st.
T/5 R. A. Kranz, 3356 66th pl.
Sgt. Ralph Siegers, 10537 La Salle st.
Pvt. A. J. Astrausky, 6836 Ada st.
Sgt. R. E. Cauley, 3538 S. Damen av.
T/4 J. D. Didominicis, 4949 S. Kildare av.
T/4 J J. Golden, 6810 Ada st.
Pvt. G. C. Mathes, 2637 69th st.
T/5 Raymond Mowicki, 2543 46th st.
T/3 M. J. Yesul, 2625 Montgomery av.
M/Sgt. I. F. Noakes, 6843 S. Wathtenaw av.
Pvt. C. J. Grens, 2841 63d st.
T/5 E. J. Carroll, 7950 Peoria st.
T/5 M. E. Abramovski, 2322 35th pl.
T/Sgt. W. J. Laskowski, 5327 S. Wolcott av.
Pvt. J. M. Mueller, 4255 S. Rockwell st.
Pvt. Stanley Makowski, 4747 Throop st.
Pvt. Grace Raschke, 1628 33d st.
Pvt. Roseline Paetznick, 2714 Emerald av.
Pvt. G. I. Grier, 1334 Jefferson st.
M/Sgt. A. J. Hutton, 5518 Emerald av.
T/5 J. B. Wallace, 6912 Normal blvd.
Pvt. R. Q. Allen, 1507 W. 72d pl.
S/Sgt. J. C. Litviak, 5040 S. Talman av.
M/Sgt. E. H. Olson, 203 E. 108th st.
Corp. L. J. Kramp, 3322 61st st.
Pvt. C. M. Laga, 2322 50th pl.
Pvt. T. F. Caffrey, 7203 May st.
T/Sgt. J. L. Slager, 11728 Harvard av.
Pvt. J. M. Zaworski, 3125 49th st.
T/Sgt. W. E. Petersen, 8624 Union av.
Sgt. H. E. Gonciar, 6431 Peoria st.
Pvt. J. J. Smith, 1027 W. 103d st.
Sgt. T. L. O'Neil, 7337 Paulina st.
Pvt. A. A. Fiedor, 4827 S. Seeley av.
Pvt. E. L. Philbrick, 12039 Parnell av.
Sgt. J. C. Manternach, 5523 Sangamon st.
T/4 W. C. Roe, 9412 Wentworth av.
Pvt. J. A. Modla, 5135 S. Maplewood av.
Pvt. E. F. Burneika, 6610 S. Talman av.
Pvt. Rufus Melton, 5761 La Salle st.
Pvt. Charles Palombo, 12017 State st.
T/5 F. D. Williams, 6929 Yale av.
T/4 R. L. Northrup, 11928 Stewart av.
Pvt. M. R. Ekster, 1464 W. 73d st.
T/5 C. J. Shurne, 4408 S. California av.
Pvt. L. A. Organ, 6331 Green st.
Pvt. Henry Konrath, 4058 Wells st.
Corp. Michael Washo, 2056 52d pl.
Pvt. G. E. Tibbets, 6410 S. Winchester av.
Sgt. W. J. Batutis, 4403 S. Sacramento av.
M/Sgt. C. E. Storzbach, 5017 S. Artesian.
Pvt. F. M. McGuire, 1316 W. 97th pl.
T/4 W. A. Lindstrom, 6253 S. Pulaski rd.
Pvt. Joseph Napoli, 122 E. 117th pl.
Pvt. W. C. Kulikauskas, 4344 S. Rockwell.
T/Sgt. J. L. Wierzbanowski, 4205 S. Mozart.
Pvt. Henry W. Ebel, 1210 W. 97th st.
T/5 Grant Flowers, 339 W. 96th st.
S/Sgt. R. C. Evans, 8919 Justin st.
Pvt. F. A. Sullivan, 2845 Union av.
Corp. J. G. Lyons, 5327 Princeton av.
S/Sgt. C. R. Simek, 4634 S. Troy st.
S/Sgt. P. F. Cytlak, 3143 Normal av.
Sgt. J. J. Machesky, 1624 44th st.
Sgt. Ruth Gardner, 1210 W. 78th st.

CHICAGO HEIGHTS

Pvt. LeRoy Eisen.
Pvt. Carmen DeFrank.
Corp. G. J. Scheidt.
Pvt. J. A. Sylvester.
Pvt. L. A. Nowicki.
Corp. Jerome B. Engel.

BLUE ISLAND

T/3 R. C. Johnson.
Pvt. Peter Roviaro.
T/5 C. H. Ostendorf.
M/Sgt. W. L. Simmons.

The announcement was made by Brig. Gen. John T. Pierce, Fort Sheridan commanding general.

50TH WEDDING CELEBRATED BY P. C. PEDERSENS

Mr. and Mrs. Peder C. Pedersen, 11440 Bell av., recently celebrated their golden wedding with an open house for 85 relatives and friends.

Pedersen, a building contractor on the south and southwest sides for many years, was born in Denmark in 1865. He came to this country at 24. Mrs. Pedersen, born in Denmark in 1868, came to America when 14.

They have a daughter, Mrs. Martin H. Goetz, 8214 Dorchester av., and two sons, Walter Pedersen, 8115 Dante av., and George Pedersen of the Bell av. address. There are three grandchildren, Olive Mae Goetz, and Richard and June Pedersen.

Harper High Graduate Wins $1,000 Scholarship

Paul Leslie Jochum, son of Mr. and Mrs. Ollie Joseph Jochum, 6511 S. Hermitage av., recently was awarded a Rector scholarship at DePauw University, Greencastle, Ind. Jochum, a graduate of Harper High school, won the $1,000 scholarship on the basis of leadership in studies, character, and personality.

HARNEW SCHOOL DEDICATION TO BE HELD TODAY

Green Oak Legion to Take Part

Harnew elementary school, 91st st. and Austin av., will be dedicated at 2 p. m. today with ceremonies on the school grounds. Principal speaker will be C. Hobart Engle, assistant superintendent of Cook county schools.

Green Oak post of the American legion will present colors and raise the flag on the school grounds for the first time. Wiley Simmons, superintendent of schools in district 122 which includes the Harnew school, is post commander.

Costing $140,000, the school has seven classrooms, an all purpose room, kitchen, community room, and superintendent's office. Equipped to accommodate 250 pupils, it is expected to relieve crowded conditions of near-by Simmons school. It will serve children from Dearborn Heights, Grandview, Oak Lawn, Columbus Manor, and Chicago Ridge.

Mrs. Gladys Baldwin has been appointed principal. Teachers are Geraldine Mills, LaPearl Antepenko, Vera Lefoldt, Romayne Law, Dorothy Haleas, Lois Harper, Marguerite Reed, and two others now on leave, Pearl Simmons and Virginia Williams.

Board members are William H. Rasmussen, president, Bernard Gunther, secretary, and David Palmer, Herbert Van Dorn, Frank Gehring, W. O. Keneipp, and A. J. Reichel.

MASQUER PLAYERS TO HOLD OPEN HOUSE SUNDAY AFTERNOON

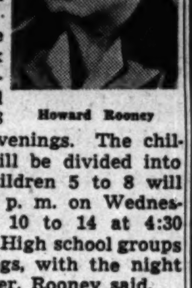
Howard Rooney

The Masquer players, directed by Howard Rooney, will start their new season with open house from 3 to 5 p. m. next Sunday in their studio, 357 W. 63d st.

Auditions, registrations, and rehersals in both the children and adult departments will take place the week after the reception. Adults will rehearse at 8 p. m. Tuesday evenings. The children's theater will be divided into two groups. Children 5 to 8 will rehearse at 4:30 p. m. on Wednesdays, and those 10 to 14 at 4:30 p. m. Thursdays. High school groups will meet evenings, with the night to be decided later, Rooney said.

While Rooney spent two years in the army air forces, the group was directed by Violet Anderson, 6403 S. Campbell av., assistant director. Miss Anderson remains as instructor of the high school department.

Chicago Heights to Elect City Court Judge, Clerk

Voters will elect a judge and clerk of the city court of Chicago Heights Tuesday. Nominees for judge are Robert A. Meier Jr., incumbent, and Homer Abbott, 155 W. 14th st. Candidates for clerk are Martin P. Dolowy, incumbent, and Chris D. Gregory, 1324 Franklin av.

LORETTO HIGH ENROLLS FIRST BLIND STUDENT

Master Eye Dog Will Be Her Guide

Betty Prete, 8117 Emerald av., became the first blind student to enter a Catholic high school in Chicago, according to the Catholic Youth organization, when she enrolled at Loretto High school, 6535 Stewart av., last week.

Betty, who is 16 and blind as a result of an accident when she was 10 years old, will attend sophomore classes accompanied by her two year old German shepherd dog, Godiva. The dog was obtained from the Master Eye foundation in Minneapolis where Betty recently took a three week training course with the dog. The foundation is sponsored by Bishop Sheil and the Catholic Youth organization.

The Braille textbooks which Betty will use in her English, geometry, history and Latin courses have been obtained thru the Chicago Public library.

Betty is a graduate of Oglesby grammar school where she learned the Braille system. Her freshman year she spent at Marshall High school, which is equipped with a Braille library. There she earned a straight A average.

She is a member of the Rangeriders, a cooking club composed of seven blind girls and three Master Eye dogs. The club meets every second Saturday to try out various recipes.

HIGH SCHOOLS CALL STUDENTS TO FALL TERM

Tuesday First Day for Many

City Schools to Open

Chicago's public high and elementary schools will open Tuesday with an estimated enrollment of 385,000. Opening of three new school buildings, none on the southwest side, may bring some changes in pricipals of elementary schools but assignments had not been made last week.

Catholic elementary schools open Wednesday and most Catholic high schools will open Sept. 10.

Students who entered high school during the first year we were at war will begin their senior year before the ink is dry on the surrenders. While school officials are planning a reconversion program, they do not expect quick changes in the existing program. Among other factors, they point out that the end of the war does not mean that 18 year olds will not be drafted.

The biggest change is expected in the number of students who will be employed. In the last few years as many as half the students in some schools have worked outside, either part or full time. Principals expect this number to be lowered, particularly in areas where war industries predominate.

Bloom Expects 1,850

Bloom Township High school, which will open Sept. 10, expects 1,850 enrollment, an increase of 50. The educational program was not accelerated during the war years and no immediate changes are anticipated. About 200 students were employed last year. School officials pointed out, however, that plants in the school area did not depend on war work so no decrease is expected immediately in the number of employed students.

Raymond D. Meade, principal of Bloom, expects fewer students to leave school at 16 to work. During the 1940-'44 period, he said, the statewide average of dropouts had been 15 per cent of the student body in schools having enrollment of 1,000 or more.

Blue Island Leader Back

Harold L. Richard, superintendent of Blue Island Community High school, was discharged from the army in time to plan for the opening of his school Tuesday. A major in the quartermaster corps, he spent 19 months in Iceland. While he was in service his wife took over his position.

Plans are underway to establish a junior college which will enable returning veterans who left high school to earn their diplomas. Those attending also will be able to get college credits.

A 1,200 to 1,300 enrollment is expected. Technical war training courses such as aeronautics and electrical or other shop courses will not be dropped. "We'll have to feel our way for a while," Richards said, "until we learn what our students will want."

Argo to Enroll Tuesday

More than 500 students were employed last year but a decrease of 20 or 30 per cent this year is expected.

Argo High school in Summit, expects to enroll 700 to 750 students Tuesday. Charles E. Wingo, principal, does not expect to follow an accelerated program. The physical education program may be restyled to permit participation by a larger number. Fred Cook is coach and physical education instructor during the absence of Capt. Matt McBride who has had charge of the athletic

[Continued on page 2.]

Back-to-school in Buster Browns!

Buster Brown's Moc-oxford . . . little girls love its smart and casual look, its free and easy comfort. Proportioned for perfect fit on walled last with moccasin vamp. These shoes are fitted with X-Ray inspection at The W. C. Bootery—assuring the youngster's foot health and foot comfort through the active days ahead. Sizes 12½ to 3, all widths, $4.49.

The W. C. Bootery

SHOES FOR THE ENTIRE FAMILY

6218 S. Halsted St.

Open Thurs. and Sat. Eves. "35 Years in This Location"

Englewood 3367

DREAMS COME TRUE IN LIFE OF A COBBLER

Sons Become Doctors and Are Married

BY ANDREW MURPHY

In 37 years Cosimo D'Andrea has hammered and glued thousands of shoes in his repair shop at 3351 63d st. Some of his customers who had their first shoe repair job done by him, are married and now send their children's shoes to him.

D'Andrea came to this country in 1906 with dreams of a successful life. He looked for the day when he would marry and have children who would be well educated and hold professional positions in life. Opening a cobbler's shop he set about to make his dreams come true.

His Dreams Come True

After more than a third of a century, this friendly Italian shoemaker believes all his youthful reveries have come true. He has two sons, both officers in the military service. In civilian life one was a surgeon, the other a dentist. They have married "wonderful girls." By coincidence the marriages took place two days apart on different continents without either brother knowing of the other's wedding.

Maj. Maurice D'Andrea and Caroline Kak, whom he met while stationed in Holland, were wed in that country. Three years in service and 14 months overseas with the 9th army, Maurice was personal physician to Lt. Gen. Simpson in Scotland, England, France, Holland, and Germany.

Maurice Meets Family

While allied armies were trying to cross the Rohr river last spring 9th army headquarters were situated in the town of Maastricht, on the Maas river where the major found quarters in the home of Dr. A. K. Kak.

D'Andrea on first notice thought his host's daughter was 15. Three weeks later—the occasion was a party—he revised this estimate a bit and they began to keep company. He left the Kaks with the successful crossing of the Rohr and subsequent push into Germany, but returned early in May. That week D'Andrea celebrated the final liberation of Holland, V-E day, and his engagement.

Wed in Maastricht

On June 16 they were married in the Basilica of Our Lady in Maastricht. A honeymoon followed at Spa, Belgium, and Deauville, France. Six weeks after their wedding orders arrived for the major to return to the United States. His wife was forced to remain behind until civilian travel is resumed.

D'Andrea, now on 30 day leave, wears the bronze star for meritorious achievement in action from Sept. 5, 1943, to Oct. 5, 1943, and three battle stars. He was graduated from the University of Chicago medical school and formerly had offices at 63d st. and Kedzie av.

His brother, Lt. [j. g.] Charles D'Andrea, a graduate of Loyola university dental school, was called to active duty in September, 1944. Sent to the navy's base hospital at San Diego, Cal., he met Delores Ederer, formerly of Minnesota. They became engaged and their wedding followed last June 18. On Aug. 22 he left for duty in the Southwest Pacific.

Altho neither has seen the new daughters-in-law, Mr. and Mrs. D'Andrea declare "They are both perfect choices."

Brothers' Brides from 2 Hemispheres

The wedding cake of Lt. (j. g.) and Mrs. Charles D'Andrea was cut on June 18, in San Diego, Cal., where the navyman then was stationed. His wife is the former Delores Ederer, formerly of Minnesota. Recently the lieutenant was sent to the Southwest Pacific. Pacific.

Two days before his brother's wedding Maj. Maurice D'Andrea and Caroline Kak were married in Maastricht, Holland. Since then Maj. D'Andrea has returned to this country on duty. When married neither brother knew of the other's wedding.

ST. CAJETAN'S CUBS NAME TOP PAPER WORKERS

A total of 15,652 pounds of paper was collected by the Cub Scouts of pack 3648 sponsored by St. Cajetan church, 11207 Artesian av., in the campaign which closed recently. Top ranking boys were Robert Parks, son of Mrs. Dorothy Parks, 10907 Artesian av., with 2,715 pounds; Richard Bird, son of Mr. and Mrs. Henry Bird, 10930 Artesian av., 2,470 pounds, and James Kwasegooch, son of Mr. and Mrs. John T. Kwasegooch, 2240 W. 119th pl., 2,059 pounds. All are 4th grade pupils at St. Cajetan's school.

SHOULDER BRACES

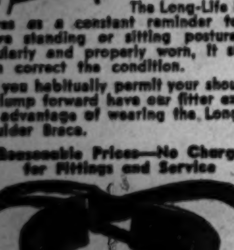

Your Health Guard
—a Long Life Brace!

Stooping shoulders are usually the result of faulty habits. If not corrected in time, one may become a cripple and suffer greatly impaired health.

The Long-Life Brace serves as a constant reminder to improve standing or sitting posture. If regularly and properly worn, it should soon correct the condition.

If you habitually permit your shoulders to slump forward have our fitter explain the advantage of wearing the Long-Life Shoulder Brace.

Reasonable Prices—No Charge for Fittings and Service

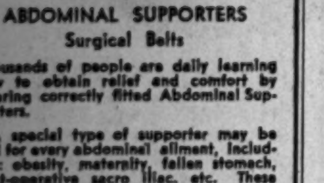

ABDOMINAL SUPPORTERS
Surgical Belts

Thousands of people are daily learning how to obtain relief and comfort by wearing correctly fitted Abdominal Supporters.

A special type of supporter may be had for every abdominal ailment, including: obesity, maternity, fallen stomach, post-operative sacro iliac, etc. These supporters assist nature in making anatomical corrections.

Our experienced fitters will gladly demonstrate the various types of Abdominal Supporters, featuring the patented NONSKID stays; also Elastic Hosiery, NONSKID Spot Pad Trusses, Shoulder Braces.

Quality, the Best—Price, the Lowest.

MANDEL
6161 S. KEDZIE AVE.
MARQUETTE MEDICAL BLDG.
Republic 0105

OFFICERS NAMED AT MORGAN PARK FATHERS CLUB

Gordon G. Crowder, 9136 Damen av., recently was elected president of the Fathers club of Morgan Park Military academy. The chief objective of the club, Crowder stated, will be to develop character, good sportsmanship, and school loyalty thru athletics and other extracurricular activities.

Other officers are Don. A. Nightingale, 8933 Leavitt st., vice president; Mel P. Anderson, 2254 W. 107th pl., treasurer, and Edwin N. Hendricks, 9741 Seeley av., secretary.

Crowder appointed the following committee chairmen: J. B. Pratt, 2316 W. 110th st., ways and means; Al Little, Palos Park, special events; Thor M. Gardner, 9026 S. Hoyne av., athletics; Steve A. Bennett, 11213 Lothair av., general activities; Sam E. Boyle, 9731 Winchester av., grounds; Robert F. Hendren, 9731 Longwood dr., publicity; L. H. Hammerstrom, 8936 Bishop st., advisory.

LINOLEUM
CARPETS
All Famous Brands
Genuine Inlaid Installed, $1.59 Sq. Yd.
12 sq. yds. or more. Small charge for bathroom.
Felt Base........49c up sq. yd.
9x12 Felt Base Rug.........$4.95
Large Selection of 6 & 9 Ft. Widths
9x12 Deep Pile Rug......$18.95
(SOUTH SIDE STORE ONLY)
MARSH FLOOR COVERING
6503 S. Halsted St. ENG. 0294
4812 N. Western Ave. ARD. 4100
Open Thurs. and Sat. Eves.

TOMORROW YOU CAN HAVE...

what you can PAY for!

SAVING . . . saving more money per capita than any other people on earth—has given Americans the world's highest standard of living—and the greatest personal security.

As mass production increases—making more and more automobiles, new homes, household goods, radios and labor-saving appliances available—those Americans *who save now* will be first to enjoy the benefits of the new improved products and living conditions. Start today to accumulate—for these better things in *your* future.

DEPOSITS INSURED UP TO $5,000 PER DEPOSITOR

SOUTH EAST National Bank
63rd & Woodlawn • DORchester 4000

★ Member Federal Deposit Insurance Corporation.

DISPLAY GROUPS NAMED IN PALOS GARDEN EXHIBIT

Ten divisions of fruits, flowers, and vegetables will be on display Saturday at the fall festival of Palos Women's club, Mrs. Harry Ditchburne, president, has announced. The show will be open to residents of Palos Park and surrounding communities. Entries will be accepted at the village hall between 9 a. m. and 1 p. m. Saturday.

Mrs. G. B. Ward

Classifications and their directors include: miniatures and juniors, Mrs. J. E. Richards; fruits and vegetables, Mrs. Arthur Wesley; home canning, Mrs. Lincoln Shannon; herbs, Mrs. G. B. Ward; table centerpieces, Mrs. A. M. Bressler; home arts, Mrs. Charles Tamlyn; gift tree, Mrs. Walter Buchholz, and smoke tree, Mrs. T. J. Hammer.

Miss Frances Ireland, magician, will perform during the show. Miss Ireland has entertained W-G-N studio audiences at the Funny Paper party every Sunday for more than two years. Refreshments will be served also.

Newly appointed committee chairmen include: Mrs. J. A. Fischer, ribbons; Mrs. D. F. Bond, poster; Mrs. F. T. Yunker and Mrs. O. F. Bebbs, refreshments, Mrs. N. J. Anderson and Mrs. T. R. Chamberlain, entertainment, and Mrs. Gordon Gibbons, classifications.

Ribbons will be awarded winning exhibits at the close of the show.

Proceeds will be used for club philanthropies.

HIGH SCHOOLS CALL STUDENTS TO FALL TERM

[Continued from first page]

program in the Italian and North African area for the army.

Louis Ignell Ignelzi of the machine shop department is the only other teacher in service.

Thornton Opens Tuesday

A new course in practical shop mathematics will be offered freshmen. J. R. Williams will be the instructor. About one-half the students were employed in war plants last year. A large decrease in this number is expected.

Thornton Township High school, Harvey, will open Tuesday. An attendance of 3,000 is anticipated. Supt. William McVey said the accelerated program would be continued.

New courses will include United States government for juniors and seniors, taught by Miss Jennifer Hance, and a required course for freshmen in courtesy, hygiene, health, and personality. Special stress will be laid on war time developments in all science classes, but especially in physics where radar and the atomic theory will be taught.

Church Steak Fry

The Always Faithful class of Green Garden Methodist church in Frankfort will hold a steak fry next Sunday.

With AMERICA'S FIGHTERS

Wounded by a Jap rifle bullet as he was charging a hill on Okinawa, Pvt. Eugene Bella is recovering in an army general hospital at Oahu, T. H. His wife and two daughters live at 10324 Sawyer av.

Pvt. Bella

Lt. Col. Thomas Lowry, formerly port operations director of Marseille, France, was assigned to a unit bound for the Pacific just prior to the announcement of the Japanese surrender.

Commissioned a first lieutenant in May, 1942, Lowry arrived in Belfast, Ireland, the following July and since has served in North Africa, Italy, and southern France. He wears the Legion of Merit and five battle stars. His wife, Juliet, resides in Flossmoor.

A veteran of 30 combat missions, Lt. Joseph M. Skora Jr., whose father lives at 3320 55th st., is stationed at Boca Raton [Fla.] air field. He was bombardier of a B-17 in the European theater and holds the distinguished flying cross and air medal with four clusters. He attended De Paul university and was employed by a steel company prior to entering service.

Helping speed troops thru the 17 assembly area command camps in northern France to the United States is Pvt. William B. Jacobson, 11351 Parnell av. A former member of the 90th division, Jacobson has been overseas 14 months, serving in France, Belgium, and Germany. He holds the combat infantry man's badge, the Purple Heart, and three battle stars.

At an Aleutian base, Walter W. Kristoff jr., has been promoted to captain. His parents live at 11843 Wallace av. He has served 25 months in the Alaskan department, and commands a signal organization. Previously he served 10 months in England where he attended the company officer's school in the R. A. F. college at Cranwell, Lincolnshire. He is a graduate of the University of Notre Dame at South Bend, Ind., and worked in Pennsylvania before entering the service.

After 24 months overseas in the European theater, Sgt. Robert K. Schemel, whose wife, Lucille, lives at 5324 Princeton av., is now at Schick General hospital, Clinton, Ia. His parents, Mr. and Mrs. Carl Schemel, live at 5438 Shields av.

Pvt. Norbert J. Caprata, son of Mr. and Mrs. Edward Caprata, 4829 Komensky av., has been honorably discharged at the AAF Regional and Convalescent hospital at Miami Beach, Fla. A magician, Caprata performed for troops near front line positions and several times was interrupted by German air raids.

After a year and a half aboard a patrol frigate ranging from the Aleutians to the Philippines, Coast Guardsman John R. O'Mara, son of Charles J. O'Mara, 8146 Peoria st., was assigned duty in Seattle, Wash. A signalman 1st class, he participated in the New Guinea and Philippine campaigns, was on weather patrol in the North Pacific, and on convoy duty over most of the Central and Southwest Pacific. He enlisted three years ago.

Coast Guardsman Donald R. Jurgensen, radioman 3d class, Chicago Heights, is stationed at a west coast base after serving many months in the Caribbean sea. He is the son of Mr. and Mrs. H. C. Thuernau.

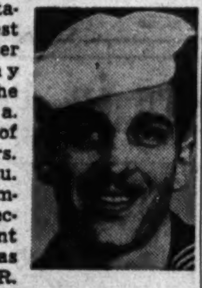

D. R. Jurgensen

A direct commission to second lieutenant recently was given Jack R. Wilson, husband of Mrs. Helen Wilson, 6448 May st. A member of the national guard since 1931, Wilson was called to active duty in September, 1940, and went overseas in November, 1943. Since then he has been in England and France as a member of a military police battalion. The lieutenant is the son of Robert Wilson, 6418 Normal blvd. A younger brother, George, has been in the air forces since February, 1944.

Melvin Berngard, son of Mr. and Mrs. Michael Berngard, 3322 Marquette rd., has been appointed to Annapolis. He is a graduate of Lindblom Technical High school.

Among the graduates recently at the naval air training base at Corpus Christi, Tex., was A. Robert Cooper, son of Mr. and Mrs. L. L. Cooper, 7804 Morgan st. He was commissioned an ensign and is in Miami, Fla., for additional training in torpedo bombing.

Robert J. Binder, son of Mrs. Susan Binder, 4927 Princeton av., has been promoted to storekeeper 2d class at the naval air technical training center, Memphis, Tenn.

Award of the oak leaf cluster to the air medal was made recently to Sgt. Emil W. Ramsak with the 10th air force in the India-Burma theater, Son of Mrs. Theresa A. Ramsak, Joliet, he is a radio-gunner with the 12th [Earthquake] bombardment group. His brother, Pvt. Joseph C. Ramsak, is in France with the infantry.

A member of the Hawthorne Athletic association before he entered the army, Corp. Robert Holstrom, Harvey, played shortstop as his 11th armored division team won the corps baseball championship recently in Austria.

Pvt. Joseph P. Crylen, 3044 Normal av., recently arrived at Welch Convalescent hospital, Daytona Beach, Fla. Son of Mrs. Lena Crylen, he entered the army in October, 1943, and served 16 months in the Pacific where he was awarded the Purple Heart.

James Conkey, technician 5th grade, has received his honorable discharge at the AAF regional and convalescent hospital, Fort George Wright, Wash., after 29 months in service, including 10 months in the Southwest Pacific. He is the son of Mrs. Peter E. Schley, 6004 S. Kilpatrick av.

GARDEN EXHIBIT IN HARVEY WILL OPEN SATURDAY

The Employes association of Wyman-Gordon company, Harvey, will hold its war garden festival in the plant auditorium, 146th and Wood sts., Saturday and next Sunday.

Exhibits in the adult class will include vegetable and fruit specimens, garden arrangements, canned goods and jellies, and oddities in vegetables and fruits. Junior exhibits will consist of vegetables, bird houses, gourds, oddities made with seeds, flower arrangements, miniature gardens in bowls or plates, and ggrotesque figures made from fruits or vegetables. Winners in the adult class will receive ribbons, and in the junior class, cash prizes.

War stamps will be given winning exhibitors in the junior class for gourds made into vases, bird houses, lamps, and drinking vessels, pictures made from garden seeds, and scrapbooks of flowers or birds.

Waldorf Bolin, Markham, a shipping clerk, who is garden editor of the employe magazine, Forging Ahead, is chairman of the show.

Chicago Vocational Night School to Reopen Sept. 10

The Chicago Vocational Evening school, 8023 S. Normal av., will reopen Monday, Sept. 10. Registration will be held from 7 to 10 p. m. Thursday and Friday, at which time all departments will be open. The public is invited to inspect the building and consult with the teachers. The school is tuition free.

MOVING
STORAGE
PACKING
Long Distance Moving
Estimates Without Obligation
ALL PHONES
PLAZA 4000
6 Fireproof Warehouses
One Near You
EMPIRE
WAREHOUSES, INC.
GENERAL OFFICES
52nd & Cottage Grove

School Mates...
Ready-for-Action
Room-for-Growth
CHILDREN'S SCHOOL SHOES
at Shapiro's

The youngsters need sturdy, comfortable shoes for the school days ahead. They'll need correct-fitting shoes that will wear and wear. At Shapiro's as always, you'll find the largest Children's Shoe Department in the Middle West, wide selections, and fitting by qualified sales people. Come in—get them ready for school today!

SHAPIRO'S
The Finest Name in Footwear
6307-09 S. WESTERN AVENUE
Open every evening
Open Tuesday, Thursday, Saturday Eves.

OUR 76TH YEAR
L. KLEIN
HALSTED 14TH AND LIBERTY
West Side's Great Department Store
OPEN THURSDAY NIGHTS 'TIL 9

Free Parking Lot
on 14th street
opposite the store

Store closed Monday, Labor Day

On sale Tuesday only
—we could buy only 76 of these
Innerspring Mattresses

180 interlocked coil springs made of resilient tempered wire just like in pre-war days, and insulated with sisal pads. Thickly padded with layer felt and upholstered with 6-ounce government standard blue and white striped ticking. Reinforced with inner-roll pre-built border to prevent sidewalls from sagging. Button tufted. Has handles for easy turning. Available in full or twin sizes.

$29.95
$1.25 A WEEK

Open Thursday and Saturday 'Til 10 P. M.

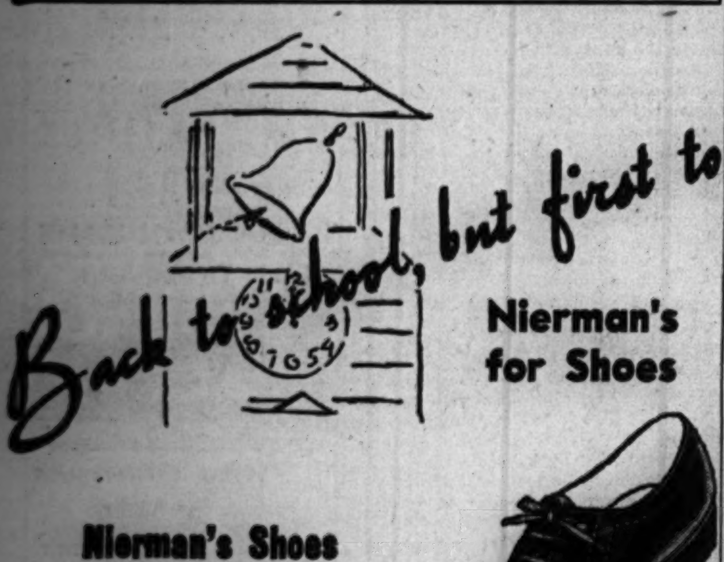

Nierman's for Shoes

Nierman's Shoes for Boys and Girls

Wonderful, comfortable shoes for the Suzie Pigtail crowd. Oxfords, moccasins and step-ins in black and brown kid and black patent leather. Well constructed shoes, scientifically fitted by our expert salesmen.

Free consultation by foot expert.

NIERMAN'S
3148 West 63d Street
Shoes for the Entire Family & Cook County's Expert Fitters

ARTIST FINDS THERE'S A FACE IN EVERY NAME

Grecco Uses Letters to Outline Features

(Picture on page 1)

Your features can be defined by the letters of your name. That is the belief of artist George Grecco, 130 S. Oak Park av., Oak Park. Taking a person's first or last name, or both, he uses the letters constituting them to delineate eyes, nose, mouth, head contour, and hair arrangement. The resulting portrait, which he calls a namograph, forms a unique signature in which letters not merely spell words but also depict a facial likeness.

Grecco, who has wide experience in more conventional forms of art, began doing his namographs a few months ago. He calls them psychological as well as linear studies, for before he begins one of the name-portraits he studies the personality of his subject.

Ideas Change Faces

"Before you can get a likeness of a person," Grecco says, "you have to know what makes him tick. Ideas and attitudes have almost as much to do with shaping a person's appearance as does the underlying bone structure of the face. A vivacious attitude gives life and animation to a countenance, while a cynical or other attitude will also cast a subtle shadow over the features."

In using letters to depict a likeness Grecco imposes arbitrary terms on himself. The process has its analogy in literature where a poet in writing a sonnet, for example, confines himself to an arbitrary verse structure of 14 lines with a definite rhyme scheme and fixed meter. A test of the poet's art is his ability to express his idea fully without deviating from the fixed poetic form. In much the same way, Grecco tries to catch a facial likeness within the limits of certain letter forms.

A Native of Greece

Grecco, born in Karystos near Athens, Greece, received most of his art training in the United States. He was a protege of the painter Arvid Nyhlhom, under whom he studied three years. He also received training at the Chicago Art institute and at art centers in the republic of Panama.

He has been commissioned to paint portraits of many well known personages, among them Queen Marie of Romania and Prince Paul of Greece. Other subjects for his brush have ranged from the dean of a university to a popular Broadway actress.

Seeks Study of Personality

In all of his work, whether in his namographs or in his more serious artistic efforts, Grecco's paramount aim, he says, is to analyze personality. Frequently he writes poems to supplement his pictures and further bring out individual traits.

Some time ago a French art review defined Grecco's painting as psycho-analytic. The phrase, he feels, summarizes his chief artistic purpose, which is to delineate nuances of character.

CENTRAL Y HIGH TO GIVE TUITION GRANTS TO FIVE

Five southwest side students will be presented part-tuition scholarships for the school year by Central Y. M. C. A. High school.

Winners are Leona Iwaniec of 3011 40th pl., day school student, and Catherine C. Connell of 2700 Archer av., John R. Demko of Evergreen Park, Dorothy I. Poniatowski of 2833 Archer av., and Sue Joan Rudis of 5816 S. McVicker av., all night school students.

Miss Iwaniec will receive the award at the day school assembly Wednesday, and the night school students on Sept. 10.

Cap Five Southwest Side Women as Nurses' Aids

Five southwest side women recently were graduated as Red Cross volunteer nurses' aids from County hospital. Those capped are Mrs. Betty Dawson, 6113 S. Campbell av.; Mrs. Betty McHie, 3617 64th pl.; Eva Steinert, Chicago Heights; Mary Jane Elliott, Matteson, and Mrs. Muriel Ritter, Homewood.

Will Wed Air Force Veteran

MARY LOUISE STREFF

Mr. and Mrs. Albert P. Streff, 9347 Loomis st., have announced the engagement of their daughter, Mary Louise, to Pvt. Edward A. Eckert of the army air forces. Pvt. Eckert's parents, Mr. and Mrs. Edward J. Eckert, live at 9306 Ada st.

[Merrill Chase Photo]

WOMAN'S CLUB OF ENGLEWOOD READY FOR YEAR

Mrs. Crowell

Completion of the Englewood Woman's club yearbook for the new season has been announced by Mrs. Ralph A. Crowell, 6754 Normal blvd., vice president. Mrs. Lester T. Harrison, 7141 Normal blvd., president, will open the season Oct. 1 with the Chicago Artists trio presenting a musical program.

Other programs will be: Oct. 8, a lecture on "Diplomacy and Peace," by Carleton Smith; Oct. 15, "The Land of Charm and Romance," by the Rev. Jesse Lee McLaughlin; Nov. 12, traditional American ballads sung by Earle Spicer; Dec. 3, "Out Where the West Begins," a travelog by Sam Campbell.

Mrs. J. P. Lagoni, vice president, reports the yearbook has gone to press and will be ready for distribution Oct. 9. New chairmen for the 1945-'46 season include: Mrs. Oswald Esler, luncheons; Mrs. F. C. Farrel, education; Mrs. Albert D. Hart Jr., literature; Mrs. Raymond Bohne, teas; Mrs. W. H. Hodson, ways and means, and Mrs. W. E. Krause, public welfare.

Bride of Doctor

MRS. CHARLES W. ASCHE

Mrs. Charles W. Asche is the former Miss Alma Kemnitz, daughter of the Rev. and Mrs. W. J. Kemnitz, pastor of St. Paul Lutheran church, Dolton. She was married recently to Charles W. Asche, son of Dr. and Mrs. Walter Asche, 2256 Lawrence av.

PTA DISTRICT 25 SELECTS THEME FOR NEW SEASON

District 25 of the Illinois Congress of Parents and Teachers, will use "The Home Establishes Post-War Security" for its theme during the 1945-'46 season. Mrs. Roy A. Hermansen, 8011 Aberdeen st., director of the district which is composed of representatives from 69 local PTA organizations, has named her assistants.

They include Mrs. William F. Weber, 6606 S. Albany av.; Mrs. Walter Norden, 7247 Emerald av.; Mrs. L. D. Swanstrom, 9027 Damen av.; Mrs. L. R. Mullen, 10524 Homan av.; Mrs. William E. Heim, 6222 S. Claremont av.; Mrs. Andrew Shanks, 6549 S. Marshfield av.; Mrs. Harry J. Litterst, 6808 Sangamon st.; Mrs. Stacy Jones, 3352 65th st.; Mrs. Michael Kasper, 5124 Homan av.; Mrs. E. J. Hamel, 7729 Sangamon st.; Mrs. Charles Schneider, 722 W. 66th pl.; Mrs. E. B. Sisson, 9923 Calumet av.; Mrs. Robert E. Hower, 6734 S. Oakley av., and Mrs. Ernest Prager, 6008 Sangamon st.

Others are Mrs. J. K. Wickliffe, 7241 Emerald av.; Mrs. Raymond H. Thompson, 3438 66th pl.; Mrs. George Porter, 8940 May st.; Mrs. C. B. Haste, 8048 Paulina st.; Mrs. Charles Mattice, 6333 S. Winchester av., and Mrs. W. A. Mather, 6511 S. Seeley av.

Lindblom—Plans for Lindblom PTA recently were formulated at a meeting in the home of the chairman, Mrs. Adolf Huff, 1614 W. 61st st. "Parent Education Encourages Successful Youth" was chosen as next season's theme. Program speakers will be E. R. Stulken, principal of Montefiore school; Mrs. W. W. Rennie, former president of the Illinois Federation of Women's Clubs; the Rev. Earle W. Locke, pastor of Julia Gay Memorial Methodist church; Mrs. Raymond Miller of the Juvenile Protective association, and Mrs. L. D. Swanstrom, High school Council Citizenship chairman of the Illinois PTA.

Members of the program committee are Mrs. N. B. Dawson, Mrs. J. P. Cunnea, Mrs. J. L. Alexander, Mrs. S. R. Jones, and Mrs. Thomas Greenwood.

Fort Dearborn—"Achieving Post-War Adjustment" is the theme which Fort Dearborn PTA has chosen for the 1945-'46 season. Mrs. Ralph E. McKamy is president of the executive board.

She will be assisted by Mrs. K. M. Waterbury, Mrs. W. D. Hunnell, Mrs. James Stepan, Mrs. W. W. Michalski, Mrs. James H. Walker, Mrs. L. P. Haug, Mrs. D. S. Charlton, Mrs. Harry C. Miller, Mrs. R. B. Erwin, Mrs. Harold Jensen, Mrs. R. G. Haynie, Mrs. William Marks, Mrs. D. F. Castle, Mrs. Louis Hasselbring, Mrs. A. F. Johnson, Mrs. L. B. Pritchett, Mrs. P. M. Schaack, Mrs. Leonard Hansen, Mrs. E. A. Eggert, Mrs. Carl B. Smith, Mrs. Angus Davidson, Mrs. Carl A. Neu, Mrs. Carl J. Falk, Mrs. G. S. Watkins, Mrs. Albert Stepan, and Mrs. A. N. Schoeneck.

FOUR FROM S. W. SIDE COMPLETE COURSES AT N. U.

Four southwest siders were among 350 students who received degrees and diplomas at the conclusion of the summer session of Northwestern university.

Degrees were conferred on Louise Elvira Christensen, 6750 Normal blvd., master of arts; Michael J. Dluhy, 4801 S. Hoyne av., master of arts; Martha Schilling, 12131 Normal av., bachelor of science, and Margaret Genevieve Peterson, Blue Island, master of arts.

Students received their diplomas by mail. No graduation ceremonies were held.

ONE DAY SERVICE

Bridal Gowns
$19.75 to $100

Margie
OPEN THURSDAY AND SATURDAY EVENINGS

Buy More War Bonds

Business as Usual at Sher's

For Your Shopping Comfort . . . we're beautifying our store with all the most modern equipment.
You may shop as usual . . . while work is going on . . . you'll receive the same careful attention you've always known at Sher's.

Sher's jewelry
established 1910
3153 WEST 63rd. ST.
Next to Marquette Theater — The Lawn's Oldest Jewelers

☆ . . . THE MAYFAIR

"Course . . . it's a Mayfair Junior!"

It's the top trick of the year . . . newsworthy tailoring in good grey Cascade flannel* . . . with a sparkling new shoulder note and snowy white touches. Neat, sweet . . . and oh so fetching. Junior sizes 9 to 15. As featured in Mademoiselle.

*65% WOOL 35% RAYON $14.95

AT The Mayfair

Open Friday Evenings Only — In Blue Island—12956 S. Western
Open Thurs. and Sat. Eves. — In Chicago—1209 W. 79th St.

ONCE IN A LIFETIME YOUR Bridal Photograph
ISN'T IT WORTH HAVING IT MADE BY A DEPENDABLE AND RELIABLE ARTIST TO BE ASSURED OF LASTING SATISFACTION
AIR CONDITIONED BY REFRIGERATION FOR YOUR COMFORT
IT COSTS NO MORE TO GO TO
WOLK
1945 West 35th Street
PHONE LAFAYETTE 2813

BUY MORE WAR BONDS AND STAMPS

Attention—Quick Service

DON'T WORRY ABOUT BROKEN GLASSES

HOLLANDS REPLACE LENSES (Most Types)
WHILE YOU WAIT

Just bring in the pieces of your broken glasses and our accurate scientific instruments will enable us to reproduce your prescription perfectly and quickly.

HOLLANDS Specializes in filling all prescriptions. We use only the finest lenses and materials
Hollands 35 years as Opticians in Englewood merit your confidence . . . Guaranteed Satisfaction

We do our own grinding. Fine automatic equipment and highly trained personnel are your assurance of optically accurate results. Drop in; inspect HOLLANDS main floor Optical Department

SCIENTIFIC EYE EXAMINATION
Four Doctors of Optometry—No Waiting
Completely Air Conditioned Examination Rooms

HOLLANDS
Founded 1910
JEWELRY · RADIOS · OPTOMETRISTS
6335 S. HALSTED ST.
Open Thurs. and Sat. Eves.
Free Parking Directly Behind our Store on 63d Place

BUY VICTORY BONDS

We invite you to see our supremely beautiful collection of Hollander dyed black Persian Lamb coats of finest quality peltries. Dramatic treatments worthy of this luxurious fur.

$525* and up
*subject to 20% fed. tax

GASSMAN
92nd ST. EAST OF COMMERCIAL AVE.
Open Thursday Evening

Closed Monday—Labor Day . . . Open Tuesday Morning

Sale! Mouton Lamb Coats $149
Plus Fed. Ex. Tax

This is the outstanding fashion of 1946! It is a copy of an expensive genuine beaver reproduced in every detail of superior quality Mouton Lamb. The values are unmatchable at this price.

GORDON'S 6433 SOUTH HALSTED STREET
Open Thurs. and Sat. Nights

LISTEN TO BENNETT SISTERS AND RUSS BROWN . . . SUNDAY 11:15 A. M. . . . WBBM

Complete Radio Programs and Highlights for Today

CHICAGO FREQUENCIES

W-G-N—720	WCFL—1000	WGES—1390
WIND—560	WMBI—1110	WHFC—1450
WILL—580	WJJD—1160	FM—
WMAQ—670	WJOB—1230	WGNB—45.9
WBBM—780	WSBC—1240	WBBM—46.7
WAIT—820	WCRW—1240	WDLM—47.5
WENR—890	WEDC—1240	WEBZ—42.5
WLS—890	WMRO—1280	WWZR—45.1
WAAF—950		

[M] indicates MBS, [N] NBC, [C] CBS, and [A] ABC.

MORNING

7—WBBM—News; Organ Fantasies [C].
WIND—News; Morning Melodies.
7:30—W-G-N—Cathedral of Music.
WBBM—Country Journal [C].
WIND—News; Five Soul Stirrers.
7:45—WJJD—Sacred Heart program.
WILL—Great Composers.
8—W-G-N—American Eagle club.
WMAQ—World News Roundup [N].
WBBM—News of the World [C].
WCFL—World Correspondents [A].
WLS—News; Morning Melodies.
WJJD—Organ Moods.
WGES—United Swedish service.
WIND—News; the Mills Brothers.
8:15—WBBM—Salt Lake City choir [C].
WMAQ—Story to Order [N].
WCFL—Coast to Coast on Bus [A].
WIND—Blue Jay Singers.
WJJD—Voice of the Army.
8:30—W-G-N—Rhythm Off the Record.
WMAQ—Radio Parade.
WIND—Young People's church.
WJJD—Cornell Avenue church.
8:45—W-G-N—Serenade program.
WMAQ—Art of Living.
WBBM—News reports.
WLS—Breakfast on the Farm.
8:55—W-G-N—News bulletins.
9—W-G-N—Radio Bible class [M].
WMAQ—Highlights of the Bible [N].
WBBM—Church of the Air [C].
WLS, WCFL—News reports.
WJJD—Moody church.
WAIT—Old Sunday School.
WAAF—Voice of Prophecy.
WEDC—Russian Radio hour.
WIND—News; Music Maestros.
9:15—WCFL—Don Artiste, pianist.
WLS—Little Brown church.
WIND—The Glory Bound Singers.
9:30—W-G-N—Morning Melodies.
WMAQ—Words and Music [N].
WBBM—Wings Over Jordan [C].
WCFL—Message of Israel [A].
WJJD—News reports.
WIND—News; Juke Box to You.
WJOB—Inspiration hour.
9:45—W-G-N—News bulletins.
WMAQ—Words and Music.
WIND—A Date with a Star.
WENR—Treasury Star Parade.
WJJD—Waltz Time.
10—W-G-N—Salute to the Service.
WMAQ—The Eternal Light [N].
WBBM—Warren Sweeney, news [C].
WCFL—Rex Maupin's orchestra [A].
WLS—Chuck Sebastian, news.
WIND—News; Variety show.
WJJD—Uncle Billie, funnies.
10:05—WBBM—Bluejacket choir [C].
10:15—W-G-N—Helen Westbrook, organist.
WLS—Organ Moods.
10:25—W-G-N—News bulletins.
10:30—W-G-N—N. U. Reviewing Stand [M].
WMAQ—News reports.
WBBM—News reports.
WCFL—Musical program.
WLS—Musical Album.
WIND—Musical Motorcade.
WJJD—Chicago Speaks forum.
WMBI, WDLM—Trio Time.
10:45—WCFL—Musical Motorcade.
WMAQ—Sunshine Serenade.
WIND—Quiz Time.
WBBM—Serenade program.
11—W-G-N—Funny Paper Party.
WMAQ—World Front [N].
WLS—Reading the Funnies.
WJJD—Preston Bradley.
WCFL—News reports.
WIND—News; Charlie Spivak reports.
WAIT—Christian Catholic church.
11:15—WCFL—Musical program.
WBBM—Russ Brown, Bennett Sisters.
WJJD—Question Box.
WIND—Here's to the Bride.
11:25—W-G-N—News reports.
11:30—W-G-N—Lutheran hour [M].
WMAQ—Concert orchestra.
WBBM—Trans-Atlantic Call [C].
WIND—News; Musical Motorcade.
WJJD—Andre Kostelanetz.
WAAF—The Bible Answers.
WLS—Silver Sails.
WCFL—News reports; Serenade.
11:45—WCFL—Bing Crosby records.
WMAQ-NBC Concert orchestra [N].
WLS—Dawnbusters.

AFTERNOON

12—W-G-N—Songs of Praise.
WENR—John B. Kennedy [A].
WMAQ—Utley and Mitchell, news [M].
WBBM—Russ Davis, news reports.
WCFL—Bob Carter, variety.
WJJD—News reports.
WAAF—Sunday Serenade.
WGES—Catholic high mass.
WILL—N. U. Reviewing Stand.
WIND—Bing Crosby records.
WWZR—Musical Tete-a-Tete.
12:15—WENR—Happiness Unlimited.
WMAQ—America United [N].
WBBM—The King's Jesters.
WCFL—Scandinavian Melodies.
WIND—Guy Lombardo records.
WJJD—Report for Veterans.
12:30—W-G-N—Meet the Folks.
WMAQ—U. of C. Round Table [N].
WBBM—Problems of the Peace [C].
WCFL, WENR—Amateur hour.
WIND—Man Behind the Music.
WJJD—Concert Hall.
12:45—W-G-N—News reports.
WIND—Cover Girl Parade.
WBBM—News reports [C].
1—W-G-N—Sweetheart Time.
WMAQ—Lawrence Brooks' show [N].
WBBM—Stradivari orchestra [C].
WIND—Tunes 'a' Poppin'.
WGES—Concert Miniature.
1:15—WIND—Club 560.
1:25—WJJD—Baseball: Sox vs. St. Louis.
1:30—W-G-N—Distinguished Guest hour.
WGNB—Salon concert.
WMAQ—John Charles Thomas [N].
WBBM—World News Today [C].
WIND—News; Club 560.
WENR—Sunday Vespers [A].
WCFL—One Man's Destiny.
1:45—W-G-N—Dale Carnegie [M].
WCFL—Mill Herth Trio.
WIND—Baseball: Cubs vs. St. Louis.
1:55—WBBM—Olin Downes [C].
2—W-G-N—Quiz of Two Cities.
WGNB—News; Symphonic Selections.
WMAQ—World Parade [N].
WBBM—Columbia Symphony [C].
WCFL—News reports.
WENR—Musical Bouquet [A].
2:15—WCFL—American Musical.
2:30—W-G-N—The Sealed Book.
WGNB—Great Composers.
WMAQ—One Man's Family [N].
WCFL—Old Sunday School.
WENR—Smoke Dreams [A].
3—W-G-N—Your America [M].
WGNB—News; Time to Relax.
WMAQ—The Army hour [N].
WENR—Darts for Dough [A].
WCFL—News; Serenade.
3:15—WCFL—Any Bonds Today?
3:30—W-G-N—Crime Is My Pastime [M].
WGNB—Dance music.
WMAQ—Tommy Dorsey [N].
WBBM—Musical program [C].
WENR—Andrew Sisters [A].
WCFL—News; musical program.
WIND—Dugout Dope.
WJJD—Interlude.
3:45—W-G-N—Harvey Harding, songs [M].
WCFL—Musical program.
WIND—Baseball: Cubs vs. St. Louis.
3:55—WJJD—Baseball: Sox vs. St. Louis.
4—W-G-N—Leave It to Mike [M].
WGNB—News; Names in Music.
WMAQ—NBC Symphony [N].
WBBM—The Family hour [C].
WENR—Mary Small show [A].
WCFL—Music Lovers' Matinee.
WWZR—Sunday Vespers.
4:25—WCFL—Commentary.
4:30—W-G-N—Nick Carter, detective [M].
WGNB—Keyboard Impressions.
WCFL—Lutheran Sunday School.
WENR—Charlotte Greenwood [A].
4:45—WGNB—Choral music.
WBBM—William L. Shirer [C].
5—W-G-N—The Abbott Mysteries [M].
WGNB—News; Violin Recital.
WMAQ—The Catholic hour [N].
WBBM—Ozzie Nelson program [C].
WCFL—Opera: "Andrea Chenier."
WIND—News; Club 560.
WENR—Summer Show [A].
5:30—W-G-N, WGNB—C. Foster, news [M].
WMAQ—The Great Gildersleeve [N].
WBBM—Report to the Nation [C].
5:45—W-G-N—Songs by Andre Villon.
WGNB—18th Century Music.
WIND—The Scoreboard.

Listeners' Choice

SPECIAL EVENTS

10:30 a. m.—W-G-N—Northwestern Reviewing Stand: "Program for a Peace Time Congress." Participants: Prof. H. C. Havighurst and Prof. Kenneth Colegrove.

12:30 p. m.—University of Chicago Round Table: "Crisis in China." Speakers: Agnes Smedley, Prof. Harley F. MacNair, and J. B. Powell.

1:25—WJJD—Baseball: Sox vs. St. Louis. [Double header.]

1:45—WIND—Baseball: Cubs vs. St. Louis. [Double header.]

8:30—WIND—Town Club Forum: "What Do We Need for Speedy Reconversion?"

VARIETY, COMEDY, AND DRAMA

11:00 a. m.—W-G-N—Uncle Harold Isbell reads The Chicago Tribune comics. Guest: Chester Gould, creator of The Chicago Tribune comic "Dick Tracy."

1:30 p. m.—W-G-N—Distinguished Guest hour, with Ira Hilton Jones discussing the atomic bomb.

2:30—WENR—Smoke Dreams, with Virginia Speaker and Wayne Van Dyne.

2:30—WMAQ—One Man's Family, dramatic serial.

3:00—W-G-N—Your America: Elden Westley relates "Experience on Okinawa."

3:00—WENR—Darts for Dough, quiz contest.

3:00—WMAQ—The Army hour depicts peace time activities of the army.

4:30—W-G-N—Nick Carter, master detective: "Factory of Death."

5:00—WBBM—Adventures of Ozzie and Harriet, with Ozzie Nelson and Harriet Hilliard.

5:30—WMAQ—The Great Gildersleeve, with Harold Peary, Louise Erickson, Walter Tetley, Lillian Randolph, Earle Ross, Richard Le Grande, and Shirley Mitchell. [Return of series.]

6:30—WENR—Quiz Kids: Patrick Conlon, Harry Sebel, Robert Burke, Harve Fischman, and Richard Williams. Guest: Dr. Ralph Tyler of the University of Chicago.

7:00—WBBM—Beulah show, starring Marlin Hurt, with Carol Stewart.

7:00—WMAQ—Charlie McCarthy and Edgar Bergen, with Carmen Miranda as guest.

8:30—W-G-N—Double or Nothing, quiz with John Reed King as M. C.

9:00—W-G-N—Brownstone Theater presents "Death Takes a Holiday."

9:00—WBBM—Take It or Leave It, with Eddie Cantor as guest M. C.

9:30—W-G-N—Mystery House: Forrest Lewis and Nannette Sargent in "A Short Life for Mary."

MUSIC

2:00 p. m.—WBBM—Columbia Symphony orchestra, with Carol Brice as guest soloist in De Falla's "El Amor Brujo." Fritz Reiner directs the orchestra in the overture to Berlioz's "Roman Carnival," Debussy's "Iberia," Ravel's "Alberada del Grazioso," and his "Paphnis and Chloe" suite.

3:30—WMAQ—Tommy Dorsey program. Guests: Alexander Kipnic and Bea Wain.

4:00—WBBM—Family hour, with Patrice Munsel singing "State Fair" tunes.

4:00—WMAQ—Arturo Toscanini conducts NBC Symphony orchestra in Ferde Grofe's "Grand Canyon" Suite, Foroni's Overture in C minor, and the "Rakoczy March" from Berlioz's "The Damnation of Faust."

7:15—WGNB—Bruce Foote, baritone, in songs to remember.

8:00—W-G-N—Steel Horizons, with John Baker and Betty Ellen Morris.

8:30—WBBM—Star Theater, with James Melton. Guests: Annamary Dickey and Ethel Smith.

8:45—WGNB—Opera hour: Arias from "Rigoletto."

9:00—WMAQ—Hour of Charm, with Phil Spitalny's all-girl orchestra.

Edmund Glover, co-star with Skeets Gallagher in "Good Night Ladies" at the Blackstone, will be guest of W-G-N's Charm School from 9:30 to 10 a. m. tomorrow.

EVENING

6—W-G-N—Art Fassel's orchestra.
WGNB—News; Sunday musical.
WMAQ—Wayne King show [N].
WBBM—Men of Vision [C].
WENR—Henry J. Kaiser [N].
WCFL—News reports.
WIND—News; Gospel program.
WJJD—The Scoreboard.
WWZR—The Masters' Album.
6:15—WCFL—Favorite Melodies.
WENR—Don Gardiner, news [A].
WJJD—Pan-Americana.
6:20—W-G-N—News bulletins.
WMAQ—Bandwagon Mysteries [N].
WENR—Quiz Kids [A].
WBBM—Blondie [C].
WCFL—Better Tomorrows.
WJJD—World and America.
6:45—WJJD—Supper Frolic to 8:45 p. m.
7—W-G-N—Mediation Board [M].
WGNB—News; Music by Moderns.
WMAQ—Charlie McCarthy show [A].
WBBM—Beulah [C].
WLS—String Ensemble [A].
WCFL—The Irish hour.
WIND—News; Chicago Reporter.
7:15—WGNB—Bruce Foote.
WLS—Raymond Moley [A].
7:30—WGNB—Twilight Mediations.
WMAQ—Tommy Dorsey show [N].
WBBM—Crime Doctor [C].
WLS—Guy Lombardo show [A].
WIND—Lutheran Laymen's league.
7:45—W-G-N—Gabriel Heatter, news [M].
7:55—WBBM—Ned Calmer, news [C].
8—W-G-N—Steel Horizons [M].
WGNB—News; Chamber Music.
WBBM—Radio Reader's Digest [C].
WENR—Walter Winchell [A].
WMAQ—Manh'n Merry-Go-Round [N].
WCFL—Bethany Reformed church.
WIND—News; Parade of Stars.
8:15—WENR—Hollywood Mystery Time [A].
8:30—W-G-N—Double or Nothing [M].
WMAQ—American Album of Music [N].
WIND—Town Club Forum.
WBBM—Star Theater [C].
8:45—WGNB—Opera.
WENR—Jimmy Fidler [A].
9—W-G-N—Brownstone Theater [M].
WMAQ—The Hour of Charm [N].
WBBM—Take It or Leave It [C].
WENR—County Fair [A].
WCFL—Christian Reformed Church.
WIND—News; Hour of Praise.
9:30—W-G-N—Mystery House.
WGNB—Music of Worship.
WMAQ—Meet Me at Parky's [N].
WBBM—Jobs for GI Joe.
WENR—Harry James' orchestra [A].
WCFL—Lithuanian program.
WWZR—Composers' hour.
10—W-G-N—The Answer Man.
WMAQ—George Stone, news reports.
WBBM—Clifton Utley, news reports.
WENR—News; Sammy Kaye.
WEDC—Symphonic hour.
WIND—News; Sports.
10:15—W-G-N—Chicago at Night.
WBBM—News Behind Headlines [N].
WENR—Town Tattler.
WCFL—Village Church, Western Sprgs.
10:30—W-G-N—News Events.
WENR—Randy Brooks' orchestra [A].
WBBM—News reports.
WMAQ—The Symphonette.
10:45—W-G-N—News of the Week.
WBBM—Welcome Home.
11—W-G-N—Henry King's orchestra [M].
WBBM—Invitation to Learning [C].
WMAQ, WENR—News reports.
WCFL—Pentecostal church.
WIND—News; Church of Deliverance.
11:15—WMAQ—A Little Night Music.
WENR—String Quartet.
11:30—W-G-N—Eddy Oliver orchestra [M].
WMAQ—Pacific Story.
WBBM—Will Back's orchestra.
11:45—W-G-N—Harry Cool's orchestra.
WENR—Russ Morgan's orchestra [A].
11:55—WENR—Musical Interlude.
12—W-G-N—Curfew time at 1 a. m.
WMAQ—News; Promenade concert.
WIND—News; Night Watch.
WBBM—Press news [C].
WENR—News reports.
12:05—WBBM—Ted Lewis' orchestra.
12:15—WENR—Off the Record.
12:30—WENR—Footlight Favorites.
WBBM—Mel Cooper's orchestra.
12:55—WMAQ—News and Prayer.
WENR—News reports.
1:00—W-G-N—News reports.
WBBM—News; Clyde McCoy's orch.
WIND—News; Night Watch.

News Broadcasts

MORNING

8:00—WBBM	9:45—W-G-N	11:00—WCFL
8:00—WMAQ	10:00—WBBM	11:00—WIND
8:55—W-G-N	10:25—W-G-N	11:25—W-G-N
9:00—WCFL	10:30—WBBM	11:30—WIND

AFTERNOON

12:00—WMAQ	3:00—WGNB	5:00—WGNB
12:45—W-G-N	3:00—WCFL	5:30—W-G-N
1:30—WBBM	4:45—WBBM	5:30—WIND

EVENING

6:00—WGNB	8:00—WGNB	10:45—W-G-N
6:00—WCFL	8:00—WIND	11:00—WENR
6:20—W-G-N	9:00—WIND	11:00—WMAQ
7:00—WGNB	10:00—WMAQ	12:00—WIND
7:00—WIND	10:00—WCFL	1:00—W-G-N
7:55—WBBM	10:30—W-G-N	1:00—WBBM

ON SHORT WAVES

LONDON

The North American service of the BBC from London includes the following programs today. The frequencies [in megacycles] employed after 4:15 p. m. are: 11.93, 9.58, 9.82, 6.11, 7.26, 9.51. 4:45 p. m.—News. 6:30 p. m.—Radio newsreel. 8:15 p. m.—Sunday service. 11:30 p. m.—News reports.

Honor Cadet Nurses During Hour of Charm

Phil Spitalny's all-girl orchestra will honor the cadet nurses of Presbyterian hospital, Pittsburgh during the Hour of Charm program on WMAQ-NBC at 9 o'clock tonight with a presentation of Martin's hymn "God Will Take Care of You." The choir and orchestra will open the program with the Waltz from Gounod's "Faust." Sullivan's "The Lost Chord," Delibes' "Maids of Cadiz," and Levy's "Grand Russian Fantasia" also will be heard.

Bruce Foote to Begin Song Series on WGNB

Bruce Foote, featured baritone of the Chicago Theater of the Air series, will be heard this evening at 7:15 over WGNB, W-G-N's frequency modulation station, in the first of a new series entitled "Bruce Foote in Songs to Remember." Mr. Foote will sing three songs to his own accompaniment, and will comment on the various selections.

Air Schumann Symphony on Philharmonic Concert

The Chicago Philharmonic orchestra, directed by Henry Weber, will present Schumann's Symphony No. 1 in B flat in its broadcast over W-G-N-WGNB from 8:30 to 9:30 p. m. Tuesday. Other selections will be Handel's Grand Concerto Opus 6, No. 9, and Beethoven's overture to Coriolanus." Mr. Weber will comment on the music.

YES, M'CARTHY'S FAMILY TREE IS ON SHADY SIDE

Charlie Tells Truth, or a Reasonable Facsimile

BY LARRY WOLTERS.

As is his custom at this season of the year when summer loafers prepare to ride the kilocycles again, the postman brought us a letter from Charlie McCarthy the other day. The noblest scion of the clan McCarthy sent these greetings: "Your presence has the honor to be rekkwested beside your radio the evening of Sept. 2, 1945." [Why that's tonight!] "At this time, as the eminent Doctor Snootinhouse von Schlepkiss has so succinctly phrased it, the reciprocal manifestations of the protoplasmic vibrations of hilarity will become radio active.*"

*I don't see how I could make it any clearer.

This time Charlie has taken the pains to tell the "True Story" of his coat of arms which adorns his stationery.

Offers "Reasonable Facsimile"

"As an exponent of the truth, or a reasonable facsimile thereof," says Charlie, "I decided to delve into the records of lineage heraldry at the library. I delved so long within its cloistered walls that ivy started growing on my leg. . . . Research revealed that all my Gaelic forebears had distinguished court records . . . but most of the judges were lenient. Their war cry was 'E Pluribus Mow 'Em Downus' from the Latin meaning 'My fight is your fight . . . your fight is your own.'

"I then discovered that the oak is a symbol of strength, so I tossed in a few leaves. This was to show that my family tree is oakey-dokey . . . tho somewhat shady.

Weather Vanes, Too

"Realizing that lions in the royal arms are 'passant guardant' I added a lion of my own, which is 'laughant' and signifies that I am a descendant of the great knight, Sir Laugh-a-Lot. . . . There are two knights with pennons flying from their lances. The pennons show which way the wind is blowing. The ostrich plumes are also useful for weather vanes. If they dripped water he knew it was raining. If they went up in smoke he had been struck by lightning.

"Reluctantly I had to include a bar-sinister dividing the shield. It seems there was some cross-pollination in my family tree. The bar sinister means somebody didn't see the minister. The slingshot represents the legendary arms of the Clan McCarthy, and true to tradition, I am an excellent marksman . . . except in my studies. I hold the envious record of not only scoring five consecutive bull's-eyes on Old Pickle-Puss, my teacher, while her back was turned . . . but accomplishing this with three cushioned shots off the blackboard.

He's Exalted High Rodent

"The slingshot is backed by a rampant field of rat tails, emblem of the Royal Order of Rat Sluggers, of which I am the exalted high rodent.

"The reason for the inclusion of the 75 cent piece is obvious. What the dollar is to the United States and the pound is to England, 75 cents is to the McCarthys. For generations it has given us the financial bends.

"Being a familiar figure at the White House, and a man of letters [Northwestern university having bestowed on me the degree of master of innuendo and snappy comeback], I could not ignore our social background. The top hat, monocle and white tie is the traditional attire for the McCarthy's and marks us as boulevardiers and bon vivants. In plain words, we get around."

Coat of Arms

Charlie McCarthy's coat of arms. He explains it in a story in this section.

CHIROPODIST A BUSY SOLDIER WITH INFANTRY

Foot soldiers at an advanced army base in the Western Pacific recently welcomed Pvt. Bennet B. Cook as a handy man to have around after long hikes thru rocky crags in quest of the hidden Nips. In civilian life Cook was a chiropodist. He is the husband of Mrs. Dolores M. Cook and son of Mr. and Mrs. Bennet Cook, 419 May st.

A member of the Cavaliers amateur baseball team and a graduate of Northwestern institute in 1941, Cook was inducted in September, 1942, and served in the surgical and orthopedic ward of the McCaw General hospital, Walla Walla, Wash.

He was sent to the Pacific in October, 1944, and joined his present organization this summer.

TOSCANINI IS CONDUCTOR OF NBC SYMPHONY

Arturo Toscanini will direct the NBC Symphony orchestra in the first of two special summer concerts on WMAQ-NBC at 4 p. m. today. The program of today's concert includes Ferde Grofe's "Grand Canyon Suite," Foroni's Overture in C minor, and the "Rakoczy" march from Berlioz's "The Damnation of Faust."

Carol Brice Is Soloist on WBBM-CBS Today

Carol Brice, contralto, will be guest soloist on the Columbia Symphony orchestra program over WBBM-CBS at 2 p. m. today. Miss Brice will sing DeFalla's "El Amor Brujo." Fritz Feiner will direct the orchestra in the Overture to Berlioz's "Roman Carnival," Ravel's "Alberada del Grazioso," and his "Daphnis and Chloe" Suite No. 2. During intermission, Paul Porter, chairman of the FCC, will talk on "Post-War Radio Horizons."

China Crisis Will Be Round Table Subject

"The Crisis in China" will be the subject of the University of Chicago round table over WMAQ-NBC at 12:30 p. m. today. Agnes Smedley, author and lecturer, Prof. Harley F. MacNair, and John L. Powell, one time editor of the China Weekly Review, will participate.

Star Theater Guests

Annamary Dickey, concert singer, and Ethel Smith, swing organist, will be James Melton's guests on the Star Theater program over WBBM-CBS at 8:30 o'clock tonight.

OFFER DEBUSSY FANTASY NEXT ON THEATER OF AIR

A "Debussy Fantasy," commemorating the anniversary of the French composer's death, will be broadcast on the Chicago Theater of the Air summer hour from 9 to 10 p. m. next Saturday over W-G-N, WGNB, and the Mutual network. Marion Claire and Angelo Raffaelli will be the soloists.

Col. Robert R. McCormick, editor and publisher of THE CHICAGO TRIBUNE, will speak. Musical background will be provided by the W-G-N Concert orchestra and chorus directed by Henry Weber.

"Carnival Scene" from Leoncavallo's "Pagliacci," featuring the orchestra and chorus, will open the program. The orchestra also will play Strauss' "Rosenkavalier" waltzes and Nocturne from "Matinee Musicales" by Rossini.

The Debussy fantasy will include excerpts from his String Quartet No. 1, by the orchestra; "Receuillement," sung by Miss Claire; "Golliwog's Cakewalk," orchestra and chorus; "Il Pleure dans Mon Coeur," a duet by Miss Claire and Mr. Raffaelli, and "Scene Lyrique" excerpts from "L'Enfant Prodigue."

Miss Claire also will sing "If Love Hath Entered My Heart" by Marx. Mr. Raffaelli's solo selection will be "Torna a Surriento" by De Curtis.

Soloists and chorus will present excerpts from "Iolanthe," including "Welcome to Our Hearts Again" and "Bow, Bow, ye Lower Middle Classes" and "If We're Weak Enough to Tarry."

Distinguished Guest Hour Returns Today

The Distinguished Guest hour returns to W-G-N at 1:30 p. m. today after a summer interlude. Speakers with a wide variety of special interests will be heard. Today the guest will be Ira Hilton Jones, scientist and chemist, who will talk about the atomic bomb.

Wholesale House
Owned and Operated by ...
8001 S. ASHLAND AVE.
AMPLE PARKING SPACE
OPEN SUNDAY Noon to Midnight
OPEN DAILY 10 A. M. to Midnight
CIGARETTES FOR SALE BY THE CARTON
6½ YEAR OLD BONDED KENTUCKY BOURBON 5th $4.17
PREROGATIVE BRAND Bottled in Bond. Quart $4.87
SEAGRAM'S V.O.—Bottled in Bond $5.24
Imported HARWOOD Canadian Whiskey $5.99
KENTUCKY TAVERN—Bottled in Bond pint $2.83
OLD GRAND-DAD—Bottled in Bond pint $3.04
OLD OVERHOLT—Bottled in Bond pint $2.51
OLD TAYLOR—Bottled in Bond ½ pint $1.55
CANADIAN CLUB—Bottled in Bond pint $3.27
WALKER'S DE LUXE 5th $3.39
OLD LOG CABIN 5th $3.39
OLD FARM 5th $3.50
BOURBON DE LUXE 5th $3.50
EARLY TIMES 5th $3.50
BLACK GOLD 5th $3.43
ANCIENT AGE 5th $3.50
A Blend of Straight Whiskies NO NEUTRAL SPIRITS
FOUR ROSES 5th $4.22
GOLDEN WEDDING 5th $4.22
FINE ARTS 5th $3.81
GIN
IMPORTED GIN 5th $2.75
FLEISCHMANN'S GIN 5th $3.19
GORDON'S GIN 5th $3.35
We Reserve the Right to Limit Quantities. Prices in Effect Thru Saturday, Sept. 15

Ace-Bilt
ALL LUMBER GARAGE & FARM BUILDINGS
No Priorities Needed
GARAGES INSULATED BUILT COMPLETE LOW AS $199
PHONE BEVERLY 4900
LUMBER ON CREDIT
CHICKEN HOUSES LOW AS $148
Phone or Write Today. Our Man Will Call DAY or EVE.
LICENSED · BONDED · INSURED
Ace LUMBER AND CONSTRUCTION CO. ESTABLISHED 1912
9444 S. VINCENNES at 95th St.

Enjoy a Home of Prideful Charm
BILTRITE UPHOLSTERING
CREDIT If desired FREE ESTIMATE ANY TIME
New Again!
2 pieces . $39
Others from $59 to $129
Including Complete Rebuilding and Recovering
WE USE STEEL WEBBING It Lasts a Lifetime
Phone STEwart 0366
Biltrite Upholstery Service
7733-37 S. HALSTED

KEEP YOUR CAR IN TRIM now that your gas tank is fuller
Make sure your car is ready . . . to take you on the pleasant drives in the country and long trips you've been waiting for. Don't gamble . . . let Ballantine's expert mechanics look over your car today . . . and keep it in top condition for more and smoother miles.
Carburetor Test and Adjustment with Gas Analyzer — Special 50c — Adjusted Saves Gas—Improves Performance
BALLANTINE SERVICE CORP.
Established 1918 . . . K. Ray Ballantine, President
723 W. 66TH STREET WENtworth 6249
Indiana Auto Owners—Visit Ballantine's in Gary

Your CARPETING and FURNITURE Beautifully CLEANED IN YOUR OWN HOME
SAFE! THOROUGH!
Ready for Use in Only a Few Hours. Phone for An Appointment
GRAGG Certified RUG CLEANERS
915 E. 75th St. TRiangle 3640
ALL RUG SERVICES
Member Carpet and Rug Cleaners' Institute

GILL & CO.
Chicago's Largest Liquor Dealer
Selling Fine Wines and Whiskies
"5 STORES UNDER ONE ROOF"
Better Service—More Merchandise
1238 E. 47th St.
Plenty of Parking Space—Just a Block West of the Outer Drive
Open Today, Sunday
Phone KENwood 6500
Delivery Service to the Loop and whole South Side of Chicago. Orders for the same day delivery accepted up to 5 P.M.
DRAFT BEER
STAYS COLD WITHOUT ICE
NECTAR
BEER THAT WON'T GO FLAT
¼ BBLS. ½ BBLS. BARREL BEER ½ GALS. GALS.
We Reserve Right to Limit Quantities

WRECKED CARS REBUILT
• Wheels Aligned
• Auto Painting
• Frames, Axels Straightened
Expert Matching and Refinishing
Free Estimates on All Jobs
KRUMDICK & SONS
Now In Our Third Generation
7919 VINCENNES AVE.
Phone TRiangle 1280

MICHIGAN TULIPS
BIGGEST BARGAIN IN AMERICA
75 BULBS $1.69
MICHIGAN BULB CO., Dept. R256
Grand Rapids 2, Michigan
HYPONeX PLANT FOOD
Advertise in The Tribune

Dramatic Suedes
PUT YOU IN THE STARRING ROLE FOR FALL
GOLD RED CROSS SHOES
FAMOUS FOR OVER FIFTY YEARS AS RED CROSS SHOES
Young. Gracious.
They rate rave notices (and so will you) in these glamorous suedes by Gold Cross.
See your nearest Gold Cross Shoe dealer.
The United States Shoe Corporation, Cincinnati 7, Ohio. A. The Nanette, B. The Sandra, C. The Ritz, D. The Celeste.
THEY'RE FIT-TESTED $6.95
*Copyrighted

IN THIS SECTION:

BOOKS

FANNY BUTCHER REVIEWS "SOWING THE WIND," BY MARTHA DODD

• • • •

Also—VINCENT STARRETT DELOS AVERY KELSEY GUILFOIL

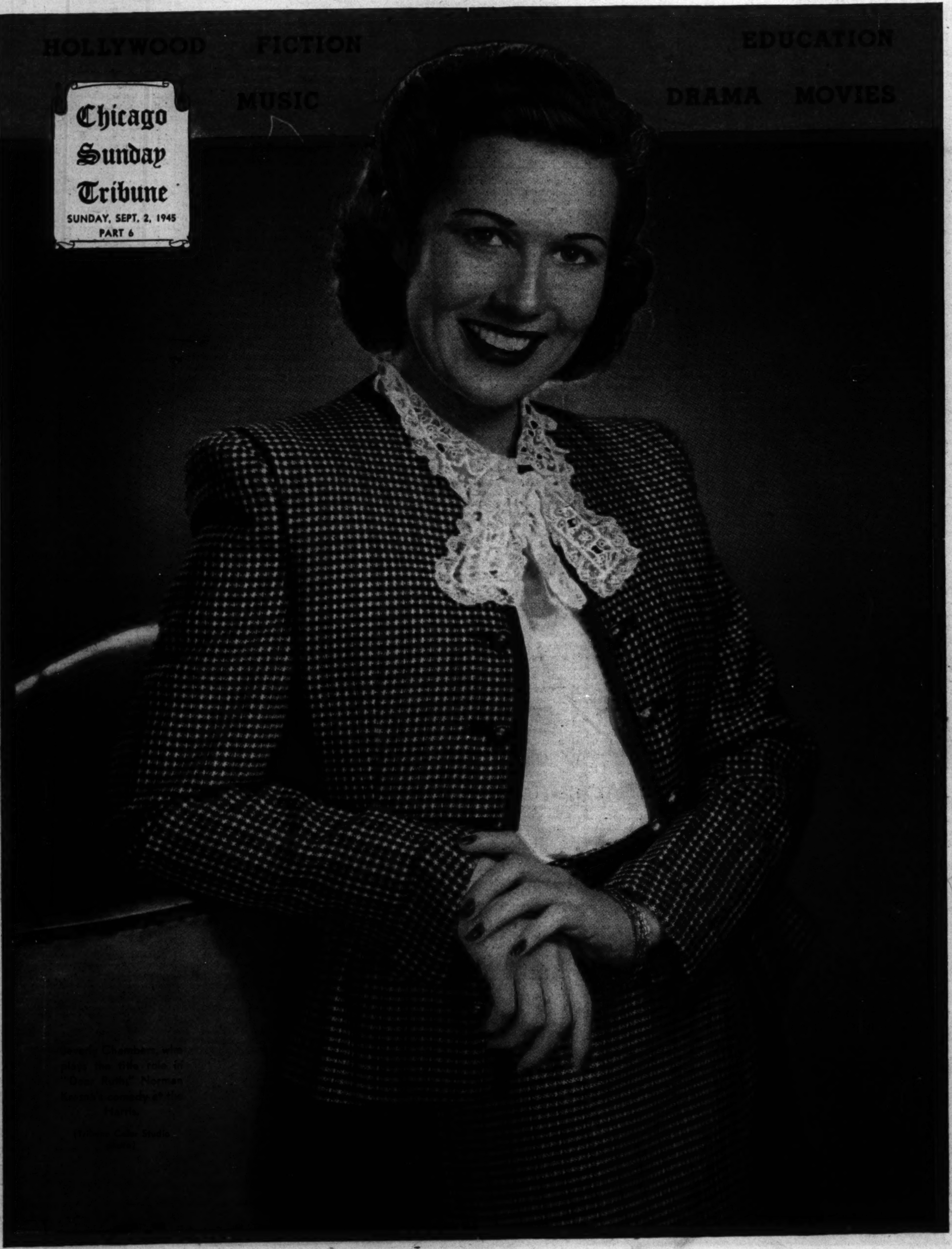

Chicago Sunday Tribune

SUNDAY, SEPT. 2, 1945

PART 6

Beverly Chambers, who plays the title role in "Dear Ruth," Norman Krasna's comedy at the Harris.

(Tribune Color Studio photo)

Miss Bergner Coming Oct. 1 in 'Two Mrs. Carrolls'

Play to Mark Her Chicago Stage Debut

By Claudia Cassidy

Altho she has been acting for 25 years and fame was in the wings at her début, Elisabeth Bergner makes her first Chicago appearance Monday night, Oct. 1, when "The Two Mrs. Carrolls" arrives at the Great Northern. She is well known here in movies, of course, and she was the original director of "The Overtons," which precedes her at the Great Northern tomorrow night. But Bergner in person is something new.

Elisabeth Bergner

Her play, as most of you know from its long Broadway run, is a contraption kept going by its dynamic star. It is a minor league "Angel Street" transferred from Victorian décor to the sunny south of France, where Bergner spends two active acts trying to outwit her husband once she realizes he is trying to poison her in order to make the two Mrs. Carrolls three.

Either Miss Bergner is a fatalist who dismisses such things with a shrug, or she gets some wry amusement out of descending on us in so lurid a chariot. For if there is an actress on the stage with wider experience in major roles, I don't know who she is. Born in Vienna, Bergner studied at the conservatory and made her theatrical début in 1919 at the City theater in Zurich. A small part or two and she was Ophelia to the Hamlet of Alexander Moissi himself. She had caught a skyrocket to fame.

It was Rosalind in "As You Like It" that took her back to Vienna and before long she was with Max Reinhardt in Berlin, ranging the repertory as Katherine in "The Taming of the Shrew," the queen in "Richard II," Ibsen's Nora in "A Doll's House," the dying child in Hauptmann's "Hannele," Viola in "Twelfth Night," "Miss Julie" in Strindberg's horror play, the hapless heroine of Sudermann's "Magda."

In 1924 Miss Bergner played Shaw's "Saint Joan" and stirred up widening circles of interest. Her look of an enraptured page boy was spread the length and breadth of theatrical magazines. She played Marguerite in "Camille" not long before Lillian Gish revived it on our stage and Greta Garbo, unforgettably, on our screen. She was the lovely crook in "The Last of Mrs. Cheyney," in which Ina Claire put her special imprint on high comedy. She was Shakespeare's Portia, and she played what we knew as the Lynn Fontanne roles in "Strange Interlude" [also Judith Anderson] and "Amphitryon 38." She was Juliet to Francis Lederer's Romeo.

In 1933 she made her English début at Manchester in "Escape Me Never," which took her on to London, New York and the screen. Sir James Barrie wrote his last play, "The Boy David," for her and she played it in London. In 1938 she played "Saint Joan" at the Malvern festival.

Now I didn't see these plays and I have no idea how good Miss Bergner was in them, or if her director was a Svengali. But I know she played them, that from Shakespeare to Lonsdale, Strindberg to Giradoux, Shaw to Sudermann and Ibsen to Barrie is no mean range for any star, and that in those plays and others of her career lies the lurking seed of repertory. If Miss Bergner wants to settle down at the Great Northern and reminisce about her theatrical past, a good many of us would be there listening.

"The Two Mrs. Carrolls," meanwhile, was written by Martin Vale, which turned out to be a theater name for the widow of Bayard Veiller, who wrote "Within the Law," "The Trial of Mary Dugan," and other plays. Victor Jory long since left the cast and the role of the husband will be played here by Joel Ashley, who was with Mae West in the New York engagement of "Catherine Was Great"—which may remind you that one of Bergner's movie roles was "Catherine the Great." Stiano Braggiotti, Michelette Burani, and Leslie Barrie are still on hand, and Eva Leonard-Boyne is a possibility.

• • •

"Laffing Room Only," on the word of the Shubert hierarchy, arrives at the Shubert Sept. 17, with Olsen and Johnson on the rampage, assisted by Frank Libuse, the wrecking crew of Willie West and McGinty, singing Betty Garrett, dancing Mata and Hari and Eleanor Tennis, and Ben Yost's Glee Club. This is the most expensive show the comedians ever had and is said to have cost something like $300,000 before the producers caught up with what was going on. This worries me a little. The last time I talked to Ole Olsen, he said "Hellzapoppin" cost $22,500 and made $9,000,000, while "Sons O' Fun" cost $165,000 and made $4,000,000. Now if the second show cost seven times as much as the first and made half as much, what in the world is going to happen with "Laffing Room Only" that cost 13 times as much? Are we threatened with Olsen and Johnson inflation? Why don't they fire that fellow that reads newspapers on the sidelines of their shows and hire a bookkeeper who can sit smack in the middle of the Shubert stage and try to keep things solvent?

• • •

I see by the lastest communiqué from "The Overtons" that the play was directed by Victor Sutherland, which evidently means that Miss Bergner has not been around since the cast changes were made. This same missive also notes that Jack Whiting, its leading man, was last here in "Arsenic and Old Lace," an error. Mr. Whiting last visited us in "Rodgers and Old Hart," sometimes called a revival of "A Connecticut Yankee." His newer employment, in which he is surrounded by Dorothy Mackaill and Margaret Hayes, concerns a happily married couple whose bower of bliss is invaded by a designing female, a vastly rich, libidinous male and a Peeping Tom. This seems like quite a combination and you can tell me about it when I get back from vacation.

IN 'GOOD NIGHT LADIES'

Conniving Skeets Gallagher and husky voiced Marlo Dwyer gang up on the shy professor of the Blackstone's "Good Night Ladies," now played by Edmund Glover.
[Sketch by Ben Cohen]

Drama Notes

"Anna Lucasta," due at the Civic theater Sept. 24, celebrated its first birthday in New York last week and admitted that it has taken in almost $1,000,000, exclusive of benefits and war bond shows. This was considered all right for a show that began life in the basement of the Harlem Y. M. C. A.

• • •

Capt. Garson Kanin, back from England on army leave, will direct Robert Sherwood's "The Rugged Path," starring Spencer Tracy. Capt. Kanin also has written a play, "Born Yesterday," which Max Gordon plans to produce, perhaps on the profits he made from Mrs. Kanin's [Ruth Gordon's] "Over Twenty-One."

• • •

Christmas Eve is now set for the New York opening of "Show Boat," which will be preceded by another revival at the Ziegfeld, "The Red Mill," opening Oct. 15 with Dorothy Stone, Eddie Foy Jr., Charles Collins [Miss Stone's husband, not the Linemaster] and Michael O'Shea.

CHICAGO PLAYBILLS

OPENING:

"The Overtons," at the Great Northern tomorrow night. Comedy by Vincent Lawrence, with Dorothy Mackaill, Jack Whiting, Margaret Hayes, and Victor Sutherland. Nightly: Wednesday and Saturday matinées; $3, $2.40, $1.80, $1.20.

CONTINUING:

"The Voice of the Turtle," Selwyn, 49th week. Comedy by John Van Druten, with K. T. Stevens, Hugh Marlowe, and Vivian Vance. Nightly except Sunday; Monday and Saturday matinées; $3.50, $3, $2.40, $1.80, $1.20.

"Dear Ruth," Harris 20th week. Comedy by Norman Krasna, staged by Moss Hart, with William Harrigan, Leona Powers, Herbert Evers, Beverly Chambers. Nightly except Sunday; Monday, Wednesday, and Saturday matinees; $3.60, $3, $2.40, $1.80, $1.20.

"Good Nig t Ladies," Blackstone, fifth week. Return engagement of farce by Cyrus Wood, with Skeets Gallagher and Edmund Glover. Nightly except Monday; Wednesday and Saturday matinées; $3, $2.40, $1.80, $1.20.

"Carmen Jones," Erlanger, second week. Billy Rose's Negro version of Bizet's "Carmen," with book and lyrics by Oscar Hammerstein II. and music arrangements by Robert Russell Bennett. Nightly; Saturday matinée; $4.20, $3.60, $3, $2.40, $1.80, $1.20.

COMING:

"Laffing Room Only," to the Shubert, Sept. 17, with Olsen and Johnson.

"Anna Lucasta," to the Civic, Sept. 24. Philip Yordan's Negro play, with Hilda Simms and others of the original cast.

"The Two Mrs. Carrolls," to the Great Northern, Oct. 1. Play by Martin Vale, with Elisabeth Bergner, Joel Ashley, and Stiano Braggiotti.

AMUSEMENTS

CHICAGO'S NEWEST AND BEST APPOINTED THEATRE
SHUBERT THEATRE—Opening!
FORMERLY MAJESTIC, MONROE at STATE ST.
OPENING MONDAY NIGHT SEPT. 17
MATINEES WEDNESDAY AND SATURDAY
New York Winter Garden Smash Musical!
MESSRS. SHUBERT Present
IN PERSON! YES — IN PERSON!
OLSEN & JOHNSON
HUGE, ALL-LAFFING, MAD-HOUSE REVUE
Laffing Room Only
FRANK LIBUSE ★ BETTY GARRETT
WEST & McGINTY ★ MATA & HARI
BROADWAY FUNSTARS GALORE
Staged by JOHN MURRAY ANDERSON
INTACT
A SUPERCARGO OF ATOMIC BLONDES
MAIL YOUR LAUGH ORDER NOW
With mail order, please enclose self-addressed, stamped envelope
ALL THESE PRICES INCLUDE TAX. FIRST NIGHT—Orch. and four rows mezz., $6; mezz. balance, $4.80; balcony, $3.60, $3, $2.40, $1.80; entire second balc., $1.20. SUNDAY to THURSDAY EVES., Orch., $4.20, 3.60; mezz., $4.20, $3.60; balc., $3, $2.40, $1.80; second balc., $1.20. FRI. & SAT. EVES. Orch., $4.80, $4.20; mezz., $4.80, $4.20; balc., $3.60, $3, $2.40, $1.80. Entire second balc., $1.20. MATINEES WEDNESDAY & SATURDAY: Orch., $3.60, $3; mezz., $3.60, $3; balc., $3, $2.40, $1.80; second balc., $1.20.
ELEVATORS TO FIRST AND SECOND BALCONIES

BLACKSTONE
7TH NEAR MICHIGAN
MATINEES WED. & SAT.
HAR. 8880
NIGHTLY (Except MON.)
AIR-COOLED

Prices: Eves., $1.20-$1.80-$2.40-$3. (Tax Incl.)
Mats. Wed. & Sat., $1.20-$1.80-$2.40.
"LOUDEST LAUGH SHOW OF THE DECADE!

AMUSEMENTS

SHUBERT'S
GREAT NORTHERN
BEGINNING TOMORROW NIGHT
Are MARRIAGES Made in HEAVEN ? ? ?
Paul Czinner presents
VINCENT LAWRENCE'S SPARKLING COMEDY
THE OVERTONS
SEATS 4 WEEKS IN ADVANCE
with
JACK WHITING • DOROTHY MACKAILL • MARGARET HAYES
Every Night, Including Sunday, $1.20, $1.80, $2.40, $3.00
Wednesday and Saturday Matinees, $1.20, $1.80, $2.40 (All Include Federal Tax)

SELWYN (AIR-CONDITIONED) Eves. (Exc. Sun.), 8:30
Matinees This Week: Monday & Saturday, 2:30
49TH WEEK
SPECIAL LABOR DAY MATINEE MONDAY
Pop. Prices—$1.20, $1.80, $2.40
ALFRED de LIAGRE, Jr. presents JOHN van DRUTEN'S
Gay, Romantic Comedy
the Voice of the Turtle
K.T. STEVENS • HUGH MARLOWE • VIVIAN VANCE
Stamped, Self-Addressed Envelope Must Accompany Mail Orders
GOOD SEATS AVAILABLE ALL PRICES NOW AT BOX OFFICE

AMUSEMENTS

ORCHESTRA HALL
CHICAGO SYMPHONY ORCHESTRA
DESIRE DEFAUW, Musical Dir. & Cond.
HANS LANGE, Conductor
55th Season
28 Thursday Eves. Beg. Oct. 4
28 Friday Aftns. Beg. Oct. 5
12 Tuesday Aftns. Beg. Oct. 23
SOLOISTS
THURS.-FRI. SERIES — PIANO: Arrau, Brailowsky, Gorodnitzki, Horowitz, Kapell, Rubinstein, Serkin. VIOLIN: Francescatti, Menuhin, Morini, Weicher. VIOLA: Preves. CELLO: Garbousova, Piatigorsky, Powers. VOCAL: Alvary, Darcy, Harrell, Singher, Steber, Varney.
TUESDAY SERIES—PIANO: Arrau, Brailowsky, Kapell, Malcuzynski, Rubinstein, Serkin. VIOLIN: Francescatti, Morini. CELLO: Garbousova.
SEASON TICKETS
On Sale Wednesday, Sept. 5
At Orchestra Hall Ticket Office
Tuesday Concerts, $12 to $30, Plus Tax
Thursday Concerts, $40, $50, $65, Plus Tax
Friday Concerts, $24, $36, $48, Plus Tax

ASHLAND BOULEVARD AUDITORIUM
Ashland Blvd. and Van Buren Sts.
THE CITIZEN'S OPERA CO.
Sat., Sept. 22, at 8:15 P. M.
'The BARTERED BRIDE'
with J. NOVOTNA and M. BARTLETT
Sat., Sept. 29, at 8:15 P. M.
"RIGOLETTO"
with ALFRED ORDA, JOANNE JENNINGS and MICHAEL BARTLETT
Tickets on sale at 1016 N. Dearborn. Del. 8790
Prices: 90c, $1.20, $1.80, $2.40, $2.90, tax incl.

Roundup of Subscription Music for Coming Season

on the Aisle
by Claudia Cassidy

TO SAY that "Carmen Jones" is the best show to strike this town since "The Glass Menagerie" is a cautious compliment, tho it happens to be true. Not much of note happened in between, except that Alfred de Liagre Jr. and John Van Druten kept "The Voice of the Turtle" shining. Helen Hayes' "Harriet" wasn't much of a play in the first place and by the time it got here age had not mellowed its fatuity. The Paul Robeson "Othello" was at best second best Shakespeare. The engaging "Jacobowsky and the Colonel" was a bit down at heel when it arrived, despite some enchanting writing and the beguiling performances of Louis Calhern and Oscar Karlweis. Theater in Chicago had taken on a tired look until "Carmen Jones" polished it back to brilliance.

"Carmen Jones" Best Chicago Show Since "Glass Menagerie"

About all "Carmen Jones" has in common with "The Glass Menagerie" is a true sense of craftsmanship, its qualifications and its obligations, and that is enough to make both of them cherished. "The Glass Menagerie" opened here, with every effort of topflight technicians concentrated on creative skill. "Carmen Jones" opened its third season here with every effort of topflight technicians concentrated on recreative skill. Don't ask me which is harder to do, create or recreate. The theater could do with more of both. Many a show is badly put together in the first place, and many more lose and never recover the precise equilibrium of spectacular launching. My special admiration, indeed, my affection, goes to "Carmen Jones" for its recapture of that taut yet supple tension that makes a crack show exciting.

Muriel Smith

How did this happen? Well, it was no accident, as Billy Rose admits in a letter from his New York headquarters at the Ziegfeld theater. "I can't tell you why," he writes, "we've all done a lot of shows and have all had our share of success—but we so wanted 'Carmen' to be a big hit in Chicago. We thought the cast gave a fine performance opening night, and that the rehearsals in St. Paul, the cleaning of costumes, and the touching up of scenery were all worth while. The author, directors, and producer being on hand indicated to the cast that this was not just another show we had concocted and forgotten."

Mr. Rose Coins an Epitaph

Maybe you don't know it, Mr. Rose, but in "just another show we had concocted and forgotten" you have written the epitaph of many a show and what may turn out to be the requiem of our special niche in show business. Producers who lavish fortunes on Broadway shows send their broken down echoes on tour. Directors who stage original performances let their names be used on casts they never saw. A comedy like "Dear Ruth" gets off to a good start, then mires up in ham acting and inferior replacement in a major role, and the absentee producers don't give a hoot as long as the boxoffice calls it a hit. Isn't it, if nothing more admirable, at least shrewder showmanship to keep your eyes on a piece of valuable property? Permit me to present some of Ashton Stevens' billyroses to Mr. Rose for coming out to see for himself how "Carmen Jones" was clicking, and for perking up all the girls in his show with first night posies. Permit me to pin posies of my own on Hassard Short for missing a dinner party because he worked almost until curtain time lighting his pictorial masterpiece back into glowing brilliance.

As for "Carmen Jones" versus "Carmen," I don't think it is against, but with. My guess is that the more you know about the original the more fun you will have with the Negro version—which isn't blackface in fact or implication except, perhaps, in some dialog at the country club where it seems to me to lose its Negro point of view and turn briefly to the white man's outmoded idea of what Negroes are like. Nine-tenths of the time, tho, it is an extraordinarily adroit treatment, not so much an adaptation of the Bizet "Carmen," with its qualities of Gallic precision focused on the peculiarly Spanish violence of death in the afternoon, as its recreation in almost flawless Negro idiom.

It's Fun and It's Authentic

Probably no other opera in the repertory has been as badly mauled as "Carmen," because it is superemely difficult to do and so popular it thrives even in inferior performance. But you don't have to go back to Calvé and Farrar, which I can't, to remember its blazing brilliance in crack performance. How about Garden as Carmen, Vanni-Marcoux as Escamillo, and Mason as a Micaela of such exquisite voice the late Edward Moore suggested changing the name of the opera in her honor? Frankly, when I first saw "Carmen Jones" midway of its New York run at the big Broadway, I thought it a peck of fun, but it seemed to me to have smudged out the fire and brilliance of the original. On the strength of the Erlanger's first night, I take that back. It's still fun, whether or not you ever stepped inside an opera house. But when the incandescent Muriel Smith takes possession of the stage [I haven't yet seen Inez Matthews] it's authentic "Carmen," too.

First night reviews rarely capture everything you want to say. For example, I found myself neglecting tribute to the orchestra that kept on playing even when a dark stage and pit lights that refused to work ganged up on vision. And I'm sure I didn't say enough about the radiant colors that make each scene glow—the yellows thru orange and brown of the first scene, the strumming spectrum of blues and purples pricked with magenta that sets the café scene ablaze, the cool and lovely blues of the country club, the gayety of the finale with John W. Bubbles almost as buoyant as his name in rickrack stripes. It's one thing, not an easy one, to create a show that sparkles with amused imagination. It's quite another, and even less easy, to keep that show sparkling. "Carmen Jones" has clung to that pinpoint carbonation. It's a mighty refreshing show.

Jed Harris Declines

Jed Harris won't be directing Elmer Rice's "Dream Girl," after all. He has declined because he is too busy with that planned revival of "Cyrano de Bergerac" for Louis Calhern, which he hopes to have ready by Christmas.

Noel Coward's New Play

When Noel Coward's "Sigh No More" garnered its crop of British reviews, the critics ignored the title. One remarked, "Beauty without the sting, the old foolishness without the old brilliance, that's what it is."

List Symphony, Concert, and Opera Dates

When Labor day rolls around the music audience is usually split into two factions, the provident souls who have their subscription tickets neatly tucked away for the season, and newcomers and dilatory folk who not only haven't quite decided what to buy, but can't find the clippings they cut out and presumably saved for reference when the various music series made their announcements last spring. This column is designed as a candle in the window for the second group, as the first is composed of people who invariably carry flashlights. It goes straight to the point of music available on subscription.

The Chicago Symphony orchestra starts the parade by opening its 55th season at Orchestra hall Oct. 4, with Désiré Defauw as musical director and conductor and Hans Lange as conductor. The subscription season consists of 28 Thursday evening concerts starting Oct. 4; 28 duplicate Friday afternoon concerts starting Oct. 5; 12 Tuesday afternoon concerts starting Oct. 23, and six young people's concerts starting Nov. 6. An identical series of young people's concerts for the the public schools has been completely subscribed. The two series of Saturday night "Pop" concerts are not open to subscription, and sell at the box office only tickets returned by agencies in mercantile, industrial, and welfare agencies thruout the city.

Promised for the subscription concerts is what the management calls a Brahms cycle, meaning the four symphonies, the violin concerto with Zino Francescatti, the Second piano concerto with Rudolph Serkin and the Requiem, with Eleanor Steber, Mack Harrell, and a chorus of 200 voices. There also will be a performance of Mahler's Second Symphony with soloists and chorus, a concert version of the first act of "Die Walküre," with Astrid Varnay, Lorenzo Alvary, and Emery Darcy, and Ravel's "Don Quichotte à Dulcinée," with Martial Singher.

Eleanor Steber

Instrumental soloists for the Thursday-Friday concerts include Claudio Arrau, Alexander Brailowsky, Sacha Gorodnitzki, Vladimir Horowitz, William Kapell, Artur Rubinstein, and Rudolph Serkin, pianists; Zino Francescatti, Yehudi Menuhin, Erica Morini, and John Weicher, violinists; Raya Garbousova, Gregor Piatigorsky, and Dudley Powers, cellists, and Milton Preves, violist. Tuesday soloists include Arrau, Brailowsky, Kapell, Rubinstein, Serkin, Francescatti, Morini, Garbousova, and Witold Malcuzynski, pianist.

For further information about the orchestra season address George A. Kuyper, Manager, Room 650, Orchestra Hall, 220 S. Michigan Av., Chicago 4.

• • •

The Chicago Opera company under the direction of Fausto Cleva opens a six weeks' season at the Civic Opera house Monday evening, Oct. 8, playing each Monday, Wednesday, Friday, and Saturday night and Saturday afternoon. Massenet's "Manon" lifts the first curtain, with Bidu Sayao, Armand Tokatyan, John Brownlee, and Nicola Moscona, Mr. Cleva conducting. Among the more important bookings will be Bruno Walter conducting Mozart's "The Marriage of Figaro" and Verdi's "La Forza del Destino," George Szell conducting Wagner's "Parsifal" with Kerstin Thorborg, Martial Singher, Emery Darcy, and Emanuel List, and Eugene Goossens conducting "Pelléas and Mélisande," with Sayao, Singher, List, and Lawrence Tibbett. Mr. Tibbett will sing Rigoletto, Gladys Swarthout returns as Carmen, Josephine Antoine sings Rosina in "The Barber of Seville," Jeanette Macdonald will sing Marguerite in "Faust," and Zinka Milanov will be a new Tosca. A complete list of operas to be presented each night of the season, including Friday night board of education specials at popular prices, was published in THE TRIBUNE of July 22, and a brochure with complete information is available at headquarters of the Chicago Opera company, room 234, Civic Opera house, Chicago 6. Subscriptions are now being filled.

IN NEW COMEDY

Jack Whiting and Margaret Hayes, "The Overtons" in person, pose for a preview of tomorrow night's opening at the Great Northern.
[Bauer-Toland Photo]

• • •

Because it had to move from the Civic Opera house to smaller Orchestra hall, the History and Enjoyment of Music series has subdivided into two sections of six concerts each for its 11th season. The first section opens Sunday afternoon, Oct. 28, with a recital by Marian Anderson and also includes the Philadelphia orchestra, Eugene Ormandy conducting, Monday evening, Nov. 5; Artur Rubinstein, pianist, Sunday afternoon, Nov. 18; Albert Spalding, violinist, Sunday afternoon, Dec. 16; Vronsky and Babin, duo-pianists, Sunday afternoon, Jan. 6, and Jussi Bjoerling, tenor, Sunday afternoon, March 3.

Section two opens with the Boston orchestra, Serge Koussevitzky conducting, Friday evening, Dec. 7, and also includes Luboschutz and Nemenoff, duo-pianists, Friday evening, Feb. 1; Paul Robeson, bass, Sunday afternoon, Jan. 20; Gladys Swarthout, mezzo-soprano, Sunday afternoon, Feb. 10; Witold Malcuzynski, pianist, Sunday afternoon, Feb. 24, and Nathan Milstein, violinist, Sunday afternoon, March 10. Tickets for individual events go on sale Friday. For further information about these concerts address the Allied Arts corporation, 7 S. Dearborn st., Chicago 3. Telephone Randolph 6933.

• • •

The Musical Arts Piano series opens its 10th season at Orchestra hall Nov. 6 with a recital by Egon Petri and continues with Percy Grainger, Dec. 4; Jeanne Panot, contest winer, Jan. 15; Josef Hofmann, Feb. 5; Robert Casadesus, March 11; Alexander Uninsky, April 2. All these fall on Tuesday evenings and are sponsored by the Adult Education Council, 224 S. Michigan av., Chicago 4. Telephone Harrison 9047. The council also is inaugurating a Monday evening song cycle which features Alexander Kipnis, Dec. 10; audition winner, Jan. 29; Martial Singher, Feb. 19; Lotte Lehmann, March 19.

• • •

A new subscription series of seven Saturday evening concerts at Orchestra hall is sponsored by Harry Zelzer. It offers the Gen. Platoff Don Cossack chorus on Nov. 10; a recital by Lauritz Melchior Dec. 1; an evening of dance by Argentinita, Pilar Lopez and company Dec. 15; a recital by Jascha Heifetz Jan. 19; a joint program by Paul Draper and Larry Adler Feb. 2; a recital by Helen Traubel March 9, and a recital by Artur Schnabel April 6. The subscription sale closes Monday, Oct. 1. For further information address Harry Zelzer Concert Management, 20 N. Wacker dr., Chicago 6. Telephone Dearborn 2990.

AMUSEMENTS | AMUSEMENTS

" DITTO!

CHICAGO'S JUDGMENT on
CARMEN JONES
echoes the Verdicts of New York, Boston, San Francisco, Philadelphia and Los Angeles

PLAUDITS of the PRESS

I like the show better in the Erlanger than in New York's Broadway . . . Muriel Smith is one of the best Carmens I have ever laid eyes or ears on . . . She has a high voltage impact that takes instant possession of one of the lyric stage's great roles . . . This is an extraordinary performance without a false move.
Claudia Cassidy in TRIBUNE.

Sincere and Thrilling . . . We doubt if any production of Bizet's "Carmen" by actors of any race in any nation have ever been as forthright, as dramatically fervent or as richly endowed in physical properties as Billy Rose's "Carmen Jones" . . . —swept audience into cheers. *Henry T. Murdock* in SUN.

Rose Explodes a Controlled Atom Bomb . . . —bonged a triumphant twelve— . . . Mr. Reed's Joe — an urgent pulse in the ardent lyric tenor voice of this forthright little singing man.
Ashton Stevens in HERALD-AMERICAN.

—bold and lusty triumph . . . loudest huzzas went to Elton Warren, the Cindy Lou— . . . "Carmen Jones" may be with us almost as long as its model. *Robert Pollak* in TIMES.

Brand New Punch . . . —sizzling, sexy saga of a rapacious Dixie wench . . . —more seductive than any I have seen—smoldering intensity—*William Leonard* in JOURNAL OF COMMERCE.

You may gather from all this that we liked this show. Well, we did.
Robert J. Casey in NEWS.

ERLANGER EVERY NIGHT (INC. SUN.) 8:30
ONLY MATINEE SATURDAY

EXACTLY AS PRESENTED 2 SEASONS ON BROADWAY

HARRIS AIR CONDITIONED Eves. 8:30. Mats. Wed., Sat., 2:30 (No Sunday Performance)
LABOR DAY MATINEE TOMORROW
JOSEPH M. HYMAN & BERNARD HART present
Dear Ruth
A COMEDY by NORMAN KRASNA
★
DIRECTED by MOSS HART
WILLIAM HARRIGAN • LEONA POWERS
HERBERT EVERS • BEVERLY CHAMBERS
"It's Everybody's Hit"
—Ashton Stevens, Her.-American
Prices: Eves. (ex. Sun.), Orch., $3.60; Balc., $3, $2.40, $1.80, $1.20; Mats. Sats., Orch., $3; Balc., $2.40, $1.80, $120; Pop. Wed. Mats., Orch., $2.40; Balc., $2.40, $1.80, $1.20 (Tax incl.)
Stamped, Self-Addressed Envelope Must Accompany Mail Orders

Y. M. C. A. to Sponsor New Educational Program

Plan Intended to Help Vets Finish School

By The Rev. John Evans

James F. Oates Jr., president of the Young Men's Christian association in Chicago, has announced a new educational program, sponsored by the Central Y. M. C. A. at 19 S. La Salle st., which will begin on Wednesday. It offers classes specially designed for veterans, adults, and employed young people desirous of completing high school education.

This Central Y. M. C. A. High school is the only high school in the loop which is both regionally accredited and authorized under the service men's readjustment act. Classes will be held at hours convenient to workers, with evening courses available.

"Veterans will be able to pick up their education at almost any level they wish at this educational center," Mr. Oates said. "Surveys indicate that 60 per cent of men from Illinois in the army had not completed high school and that centrally located educational facilities are seriously needed in the city."

In addition to the recognized high school instruction there will be offered commercial courses, informal adult education, speech, business law, accounting, advertising and salesmanship, typing, and shorthand.

• • •

Dr. John McDiarmid, formerly on the United States civil service commission, has been appointed associate professor of political science in the college of liberal arts at Northwestern university, President Franklyn B. Snyder has announced. Also appointed to that faculty were Dr. Orrie J. Eigsti from the University of Oklahoma as associate professor of botany; Dr. Clyde F. Kohn from Harvard university as assistant professor of geography; and Dr. John R. Platt as assistant professor of physics.

• • •

Clarence B. Carey, director of Jones Commercial Evening school, 607 Plymouth ct., has announced that registration for its free evening classes will be held on Thursday and Friday. Courses available are stenography, bookkeeping, typewriting, filing, calculating machine operation, and secretarial practice. Classes are open to adults over 17 years old and there are no educational prerequisites.

Increasing popularity of Spanish has induced officials of Jones school to provide four classes in that language, and in the interests of human relationship a course in personnel psychology also is scheduled.

• • •

H. D. Trimble, acting high chool visitor for the University of Illinois, reported that 897 high schools in Illinois are now accredited. Of these, 740 are public high schools, 151 are private high schools, and six are high schools connected with universities and teachers' colleges. One high school failed to keep accredited standing and action has been suspended on 16 others whose accreditation period expired June 30.

"Suspended action does not mean that a school has been dropped from the list of accredited schools," Mr. Trimble explained. "It is only a warning that conditions in the school must be improved by the time of the next visitation if the school is to continue to have accredited standing with the University of Illinois."

• • •

Dr. John R. Hainds, acting head of the English department at Northern Illinois State Teachers' college, with Prof. Ney MacMinn of Northwestern university and Prof. James McCrimmon of the University of Toledo as co-editors, has published a "Bibliography of the Published Writings of John Stuart Mill."

DANCE SOLOIST

Pretty Marilyn Marsh, former Abbot dancer, has returned to the Empire room as a single, doing her dance turns in the new show featuring the "Supreme Seven."

Notes of Music

The Chicago Opera company has added three Chicago singers to the roster by audition, one of them Louis Sudler, well known baritone previously announced as engaged to sing Silvio in "Pagliacci." The others are Patsy Petasky, soprano, 1313 N. State pkwy., and Robert Farrell, baritone, 1358 Sedgwick av. Added to the artists engaged for the season opening at the Civic Opera house Oct. 8 are Alice Tate, a soprano from New York, and Nicholas Resigno, 27 year old conductor born in Brooklyn of Italian parents.

Louis Sudler [Pent House photo]

• • •

The Chicago Business Men's orchestra will be celebrating its 25th season this winter, and it would consider adding some good nonprofessional woodwind players and possibly a few good strings to its jubilee membership. For auditions either telephone the orchestra's president, Allan Carpenter, at Sup. 0468, or write to the executive secretary, Miss Ethel Schmidt, room 218, Union Station, Chicago.

• • •

While the Chicago Symphony orchestra will be giving a concert version of the first act of Wagner's "Die Walküre" this winter, Artur Rodzinski and the New York Philharmonic have planned Carnegie hall performances Nov. 22, 23, and 25 of the third act, with soloists including Helen Traubel, Herbert Janssen, Doris Doreé, and six valkyries, including Thelma Altman, Doris Doe, Margaret Harshaw, Beal Hober, Jeanne Palmer, and Maxine Stellman.

• • •

Izler Solomon, whose Grant Park concerts during the summer were among the pleasures of the season, opens his season with the Columbus Philharmonic Oct. 23. Among his soloists will be Mischa Mischakoff, violinist, and Raya Garbousova, cellist.

EDUCATIONAL

Send for this GIBBS GIRLS booklet

• It tells you about the amazing variety of business opportunities open to Gibbs-trained secretaries —8544 calls this past year; lists hundreds of top secretarial positions filled by Gibbs graduates. There are never enough to meet the demand!

• It tells you about the advantageous Gibbs four-city personal placement service in Chicago, Boston, New York, Providence.

• Send today for your free copy of "Gibbs Girls at Work." Address Admissions Adviser.

Katharine Gibbs
720 NORTH MICHIGAN AVENUE
CHICAGO 11 DEL 3306
Attractive Resident Facilities

Professional Training for RADIO
★ New, small-group classes in all phases of radio broadcasting, including announcing, acting, writing, production. Qualified network instructors. Proven methods. Day or evening. Start September 11.
Call or Write for Free Bulletin A
School of RADIO TECHNIQUE
228 S. Wabash Ave. WABash 1513
America's Oldest School Devoted Exclusively to Radio Broadcasting

MEDICAL PROFESSION
Be a Laboratory Technician
needs medical technicians. Big demand from hospitals, doctors' offices, clinics, etc. 6 to 10 months' course. Urinalysis, Bacteriology, Hematology, Blood Chemistry, Gastrics-Feces. Free Placement Bureau. Day and Eve. Classes. Get FREE catalog.
"G. I." benefits available to all Honorably Discharged Service Men and Women.
Chicago College of Laboratory Technique
Dept. T, 410 S. Michigan, Chicago 5, Ill.
Telephone WEBster 3230

Saint Anne's School
For Girls, 6-14 (Episcopal)
LAKE GENEVA, WISCONSIN
Fireproof Building—Moderate Rates
Beautiful Grounds with Lake Frontage
For Catalog Address
SISTER MAGDALEN, O.S.A., Director
Lake Shore Dr., Lake Geneva, Wis. Phone 606

Wayland Academy
4-year High School and Junior College. College preparatory. Secretarial Training. Small classes. Religious home atmosphere. Coed. Baptist. 90th year. Near Chicago. Write to
Weimer K. Hicks, Box 63, Beaver Dam, Wis.

PHOTOGRAPHY
Practical Courses for Professional Use
Approved for G. I. Training
THE RAY SCHOOLS
116 So. Michigan Ave. STAte 1456

WILLIAMS MILITARY ACADEMY
WHEATON, ILLINOIS
Boarding and day school for elementary and Grammar school boys. 18 acre campus. Academic, vocational, and all sports. 50 Min. from Chicago Loop to Campus.
Col. P. E. Williams Ph. Wheaton 1048

EDUCATIONAL

LANGUAGES AT BERLITZ
School Year Starts Sept. 17
1. Berlitz-directed native instructors assure perfect accent in Spanish, French — any spoken language.
2. Private instruction or small classes (5 students) mean rapid progress.
3. You speak your new language at once.
4. Berlitz holds many awards and medals for outstanding language teaching.
5. For 67 years Berlitz has never failed!
BERLITZ
SCHOOL OF LANGUAGES
30 N. Michigan Ave. FRAnklin 4341
At Washington Street
The Language Center of Chicago

CHICAGO ACADEMY OF FINE ARTS
FALL TERM STARTS SEPT. 4th
DIRECT PROJECT TRAINING
Day, Eve., Sat. & Sun. classes
Commercial Art • Dress Design • Layout & Lettering • Industrial Design • Fashion Illustration • Inter. Decoration • Illustration • Cartooning • Draw'g & Painting • Approved for Veteran Training. Enroll Now! Phone CEN. 2912.
Suite W23, 18 S. MICHIGAN AV., CHGO. 3

MASTER MACHINIST
MECHANICAL DRAFTING
TOOL ENGINEERING
Get actual experience in Shop Practice, Blue Print Reading and Drafting, Tool Designing and Engineering. • Allied shops are completely equipped and modern.
Approved for G. I. Training • Days, Evenings, and Part Time • Men and Women
ALLIED SCHOOL OF MECHANICAL TRADES
1338 South Michigan Avenue • Chicago 5, Illinois
Telephone Harrison 3915

FILING
HIGHLY SPECIALIZED TRAINING IN
★ Organizing ★ Supervising ★ Maintaining
all types of records. Complete course in 8 weeks. Evening classes start September 4. Free placement to graduates. Established 1915.
Chicago School of Filing & Indexing
25 E. Jackson Blvd. HARrison 8780

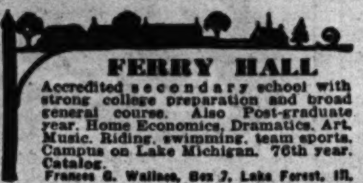

FERRY HALL
Accredited secondary school with strong college preparation and broad general course. Also Post-graduate year. Home Economics, Dramatics, Art, Music, Riding, swimming, team sports. Campus on Lake Michigan. 76th year. Catalog.
Frances G. Wallace, Box 7, Lake Forest, Ill.

High School
Complete your high school education. Thorough preparation for High School, College and Professions. Enroll NOW for fall term.
Ask About Veterans' G. I. Training
Chicago Teachers' Review School, Inc.
32 W. Randolph St., 10th Floor. RAN. 6730

EDUCATIONAL

VOGUE SCHOOL
Fashion Art and Interior Decoration
FAMOUS CAREER SCHOOL OF THE CENTRAL WEST
SPECIAL CURRICULA IN DRESS DESIGN: FRENCH CUTTING, 3 METHODS OF PATTERN-MAKING, SEWING, LINE, COLOR, FABRIC ANALYSIS, SKETCHING • STYLING: BUYING, MERCHANDISING, MODELING, RETAILING METHODS, FASHION ADVERTISING, EXECUTIVE TRAINING, SHOPPING SERVICE, DISPLAY • MILLINERY: FASHION ILLUSTRATION: INTERIOR DECORATION: PHOTOGRAPHY • STUDENTS PREPARED FOR PROFESSIONAL CONTACTS • PERSONAL TRAINING PLUS INDIVIDUAL ADVANCEMENT • UNEXCELLED ENVIRONMENT • EXCELLENT ACCOMMODATIONS FOR OUT-OF-TOWN STUDENTS.
ENTRANCE DATES
Sept. 4, 5, 10, 17, 24; Oct. 1
116 S. Mich., Chicago, Dept. T
Ruth Wade Ray, Director
Day, Half Day, Evening, Saturday

PRONUNCIATION
Be sure of your pronunciation. Build your speech vocabulary; gain poise. Beautify your voice. Original, easy method. Small, interesting classes.
STUDY YOUR OWN LANGUAGE FIRST
Other popular day and eve. classes in:
★ Grammar
★ Public Speaking
★ Oral Reading
★ Business Letter Writing
★ Vocabulary
Enroll Now! Write, Call, or Ph. for Details
THE ENGLISH STUDY GROUPS
Twelfth Year
Margaret Hewitt, A. B., Director
55 E. Washington St., Ph: FRA. 0135
Approved Under G. I. Bill

TRAIN FOR TEACHING
NURSERY SCHOOL—KINDERGARTEN—PRIMARY
Full college courses leading to degrees. Also two-year diploma courses.
CENTRALLY LOCATED
Fall term opening Sept. 17. 49th year.
Phone WABash 6762 or write for catalog
Pestalozzi Froebel Teachers College
410 S. Michigan Blvd., Chicago 5

ELGIN ACADEMY
Chartered 1839. Endowed. Prepares for leading colleges, scientific schools. Grades 7-12. Excellent faculty. Small classes. Well-balanced activity program. Gym, pool, art gallery, music, dramatics, sports for all. Near Chicago. 225 Academy Place, Elgin, Ill.

The ART INSTITUTE of Chicago
CLASSES BEGIN SEPTEMBER 17
DAY — EVENING — SATURDAY
Fine Arts, Industrial Design, Advertising Interior Decoration, Dress Design.
CATALOG—Call CENtral 7081
Mich. Ave. at Adams St., Chicago 3, Ill. Box 104

DRESS DESIGNING

Pattern Drafting, Dressmaking, Fitting, Draping, Sketching, Millinery.
DAY—EVENING—SATURDAY
Enroll now. Get Free Booklet M
FOREST ACADEMY
RANdolph 8784 36 S. State St.

EDUCATIONAL

HIGH SCHOOL FOR ADULTS
Complete in 12 to 15 Months
Day . . . Evening . . . Home Study
Thorough preparation for College Entrance, Law, C.P.A., Nursing, Engineering, Pre-Medical and Pre-Dental Schools.
Hundreds of men and women obtained their High School education at the Academy in 12 to 15 months. Most of whom are enrolled in outstanding colleges and professional schools.
Old Established School
High Academic Standing
Complete Laboratory Facilities
Fall Term Begins Sept. 10
ACADEMY for ADULTS
30 W. Washington St. Franklin 0144

Refrigeration and Air Conditioning
Industrial Electronics
Machine Drafting
Practical Electricity
Aircraft Instruments
Largest school of its type in America
Day and Evening Classes
SYMBOL OF PROFICIENCY ITI
Special Attention to Veterans
Industrial Training Institute
2150 Lawrence Ave., Chicago. Longbeach 6100

CHICAGO TECH EST. 1904
REGISTER Now for Fall Term
DAY and EVENING CLASSES
ENGINEERING—ELECTRICITY
DRAFTING—REFRIGERATION
AIR CONDITIONING—RADIO
BUILDING CONSTRUCTION
Veterans ask about G. I. Training
Call, write or phone CALumet 8200
CHICAGO TECHNICAL COLLEGE
35 Tech Bldg., 2000 S. Michigan Ave., 16

HILLCREST
For girls, 6-14. Each child's needs receive personal consideration. In healthful hill country, 150 miles from Chicago. Accredited preparation for high school. Art, music, dramatics, domestic art, Sports. Founded 1910. Catalog.
Hillcrest School, Box 4-T, Beaver Dam, Wis.

ACCREDITED HIGH SCHOOL
AFTERNOONS AND EVENINGS
10-WEEK TERM STARTS SEPT. 4
MARQUETTE INSTITUTE
155 North Clark Street DEArborn 3582

SPANISH
ALLENGOMEZ
Enroll for the most complete instruction available. Take a Trial lesson at any other school, then call us for a FREE demonstration and compare methods, results and costs.
185 N. Wabash. DEArborn 1298

EDUCATIONAL

ACCELERATED HIGH SCHOOL
FIVE DAYS WEEKLY FOR STUDENTS OF HIGH SCHOOL AGE
HUNDREDS OF OUR GRADUATES HAVE COMPLETED HIGH SCHOOL IN MONTHS, NOT YEARS, AND HAVE ENTERED LEADING COLLEGES.
Small Classes—Supervised Study
EVENING CLASSES ALSO
Now in Our 22nd Year
INQUIRE FOR FALL TERM
COLLEGE PREP
20 E. JACKSON WEBSTER 2448

RADIO BROADCASTING
TELEVISION—DRAMA
MEN AND WOMEN
CIVILIANS AND VETERANS
Including Announcing, Newscasting, Acting, Writing, Speech and regular Academic Courses.
Short Courses . . . also Degree Courses
Our Graduates in Demand. Especially sought by radio stations throughout the country.
DAY OR EVENING CLASSES
COLUMBIA COLLEGE
55 YEARS NATIONAL RECOGNITION
FINE ARTS BLDG., Michigan nr. Congress
Phone: WABash 6762

CHICAGO KENT COLLEGE OF LAW
Established 1887
Independent—Endowed—Non-Sectarian
Afternoon and Evening Classes
OPEN FOR REGISTRATION
10 N. Franklin St., Chicago 6. DEA. 8885

9 PARTS

Part.		Part.	
1—	News, Editorial.	6—	Music, Drama, Movies, Books.
2—	Sports, Markets.	7—	Society, Travel, Homemakers.
3—	Metropolitan.	8—	Graphic Weekly.
4—	Comics.	9—	Picture Section.
5—	Want Ads.		

EDUCATIONAL

WALTON
A PROFESSIONAL SCHOOL

offers intensive training in Accounting and Business Administration leading to a B.S.A. degree.

Walton's Unequalled Record

2,000 Walton students have won C.P.A. degrees.

9 consecutive years Walton students won honors in the American Institute Examinations.

49 medals have been awarded Walton students in C.P.A. Examinations.

DAY AND EVENING CLASSES also HOME STUDY INSTRUCTION

Come in and talk to Mr. Thorpe or write for full information.

Telephone: Wabash 2687-88-89
1161 McCormick Building
332 So. Michigan Avenue

WALTON SCHOOL of COMMERCE

YOUR TELEVISION FUTURE and F. M.

The greatest opportunity always lies in new fields. Future NO HELP WANTED signs need not bother you IF you START NOW and grow with this new industry where ability is scarce and higher wages will prevail. Our manufacturing and training program for our armed forces has given us new methods, facilities and instruction staff second to none. Our complete program includes the theory, technique and practice of

TELEVISION — SHORT WAVE RADIO — FREQUENCY MODULATION — ULTRA HIGH FREQUENCY COMMUNICATION — TELEVISION BROADCAST PRACTICE — TELEVISION STUDIO PRACTICE — APPLIED ELECTRONICS

Inquire 10:00 A. M. to 10:00 P. M.

Approved for G.I. Training

AMERICAN TELEVISION LABORATORIES, INC.

A national research manufacturing and training organization

433 E. ERIE STREET, CHICAGO 11

HIGH SCHOOL

SAVE TIME IN EDUCATION

Complete in 12 to 15 months. Day or Evening Classes.

Low rates. Pay as you learn.

Old established, reliable, and friendly school.

Thorough preparation for Leading Colleges and Professions

Our simplified teaching methods make all subjects easy to grasp

REGISTRATION FOR FALL TERM NOW IN PROGRESS

COSMOPOLITAN PREP SCHOOL
180 W. Washington St.
Telephone: State 7286

MEDICAL TECHNICIAN

Laboratory, X-Ray and Medical Secretarial Courses

Training under supervision of registered pathologist qualifies for positions in finest hospitals and medical offices. Day or evening. Co-educational. Free catalog. Lifetime placement service. Daily inspection tours 10 a. m. and 2 p. m.

Enroll Now—Fall Term Starts Sept. 4

Veterans: Ask About G. I. Training

CENTURY COLLEGE OF MEDICAL TECHNOLOGY
30 E. Adams St. Chicago 3 Franklin 8478

DRESS MAKING

Learn Practical Dress Designing, Pattern Drafting, Dressmaking or Millinery for your own use or as a trade. Day or evening. Personal lessons. Enroll NOW! Established 1902. Write for free booklet "R" or phone.

MASTER COLLEGE
Web. 9075 400 S. STATE ST.

MacCormac School of Commerce

Established 41 Years

Complete Business Courses, Executive-Secretarial, Shorthand, Stenotypy, Typing, Bookkeeping, Comptometry and others. Review courses in any of the above.

Enroll Now for Fall Term
Day and Evening Classes
Veterans: Ask About GI Training
1170 E. 63rd St. Tel. Hyde Park 2130

A RADIO CAREER

Actual Radio training and appearance in Announcing, Acting, Writing, Technical and Administration. Approved G. I. training.
THE RADIO INSTITUTE OF CHICAGO
165 N. Michigan, Chicago. Dearborn 8600

PLASTIC MOLD DESIGN

Evening course for Engineers. Write or call Tues. or Thurs., 7 to 9 p. m.
BELTON SCHOOL OF TOOL DESIGN
3600 Fullerton Ave. Capitol 7688

EDUCATIONAL

DALE CARNEGIE INSTITUTE

Classes now forming in the Famous Dale Carnegie Course in

Effective Speaking
Human Relations
Personality Development

Free opening meeting will be held Tuesday, Sept. 11, in the Mural room of the Morrison Hotel at 8 P. M.

Special discount for enrollment prior to opening date.

Certified under the G. I. Bill of Rights

For information, call or phone

20 E. Jackson HARrison 2165

MOSER

WHY — for 32 years — MOSER has been the LEADER of business education in Chicago and the West.

1. Expert instruction
2. Experienced teachers
3. Delightful surroundings
4. Congenial associates

(Only four year high school graduates are enrolled)

Bulletin GB—Day School
Bulletin E—Evening School
sent free—without obligation

THE MOSER SCHOOL, Inc.
Paul Moser, Ph. D., J. D.
57 East Jackson Boulevard
Chicago, Illinois
WABash 7377

The STENOTYPE School of Chicago

Offers Complete

EXECUTIVE SECRETARIAL Course

Featuring STENOTYPY (machine shorthand) and including all Related Business Subjects

INTENSIVE STENOGRAPHIC COURSE

Rapid Preparation for Peace Time Positions.

COURT REPORTING

The modern Court and Convention Reporting Method (Speeds to 250 words per minute or more.)

DAY OR EVENING CLASSES
OPEN EVENINGS

Visit, Write or Phone for Information

8 WEST WASHINGTON • RANdolph 4540

Estelle Compton MODELS TRAINING

Assures Poise, Grace, Charm, Correct Make-up, Hair-styling, Grooming.

Day and Evening Classes
Phone, Write or Visit
Ask for free copy, "Cover Girl Review"

Estelle Compton and Associates
203 N. Wabash Ave. CENtral 6432

Comptometer School

Home School of the COMPTOMETER ADDING and CALCULATING Machine
High School graduation or its equivalent required for admission to the day school.

8 to 10 WEEKS COURSE
DAY and EVENING CLASSES

Free Employment Service to Our Graduates

COMPTOMETER CO.
1229 Merchandise Mart Chicago 54, Illinois
SUPerior 9603

NATIONAL COLLEGE OF EDUCATION
59th Year

Thorough Preparation for Teaching

Here is an opportunity for a general college education with training for an interesting vocation. Prepare now for teaching in Nursery School, Child Care Center, Kindergarten, or Elementary Grades.

Teaching offers: Congenial, happy working conditions. Security for now and post-war days. Vacations adequate for study, recreation, and advancement. Fall Term begins September 17, 1945.

Write for Catalog and Information

Edna Dean Baker, Pres. • Box 322-L, Evanston, Ill.

TUOHEY BUSINESS COLLEGE

Gregg, Pitman, Munson, Accounting, Typing, Comptometry, Spanish

DAY AND EVENING CLASSES

25 E. Washington FRA. 4081

EDUCATIONAL

Go Places!

in POST-WAR

Peacetime enterprise calls for *specialized* training. Young people realize this; hence the tide toward Secretarial and Accounting careers. With the war's end, be ready for Leadership in Business by quick mastery of Short-hand, Typewriting, Bookkeeping, etc.

Enroll NOW for Fall Term

Veterans: Ask about GI Training

Executive-Secretarial, Review and "Brush-up". Shorthand, Stenotypy Typing, Accounting, Bookkeeping, Comptometry, Dictaphone, Civil Service Courses. Day or Evening Classes.

FOR CATALOG, VISIT, WRITE OR 'PHONE

Bryant & Stratton COLLEGE

18 S. Michigan Ave. RANdolph 1575

DE PAUL UNIVERSITY

SECRETARIAL DEPT.
FALL TERM
Opens September 11

College Credit for Shorthand . . . Typewriting . . . Accounting and Business English

Telephone CENtral 8194 for Bulletin

Day and Evening

DE PAUL UNIVERSITY
Room 200, 64 E. Lake St., Chicago 1

AMERICAN CONSERVATORY

John R. Hattstaedt, President

Founded 1886

MUSIC Piano, Voice Violin, Organ, Theory, Orchestral Instruments

Day and Evening Instruction for Children and Adults

PRIVATE OR CLASS LESSONS

Reasonable Rates, Courses for Degrees, Radio, Opera, Teaching, Concert, etc. Outstanding Faculty, Bachelor and Master of Music Degrees. Accredited. Dormitory accommodations.

South and North Side Branches

Send for free catalog
Telephone Webster 0620

American Conservatory of Music
545 Kimball Hall, Chicago 4, Illinois

AERONAUTICAL UNIVERSITY OF CHICAGO
B. S. DEGREE
FOUNDED BY CURTISS-WRIGHT

• Prepare for key positions in Aeronautical Engineering, Engine Mechanics, Aeronautical and Electrical Drafting, and Structural and Machine Drawing. Administrative courses—including sales. Short courses. Approved under G. I. Bill. Day, eve. Send or call for free booklet, "Opportunities in Aviation."

DEPT. 4, 116 S. MICHIGAN AVE.
Chicago 3, Illinois Phone RANdolph 0275

BETTER ENGLISH

will correct costly errors in grammar, pronunciation, vocabulary, and make you the master of words and ideas.

PUBLIC SPEAKING

will show you how to conquer fear, attract friends, win success, acquire poise, develop a dynamic personality.

J. MANLEY PHELPS
PHELPS SCHOOL OF SPEECH
165 N. Wabash Ave. Central 2620

TRAFFIC MANAGEMENT

★ RAIL ★ TRUCK ★ AIR
★ FORWARDER ★ EXPORT

Veterans' Applications Available
Days or Evenings
Founded 1923

College of Advanced Traffic
14 E. Jackson (Dept. 6) Harrison 8649

CHICAGO BUSINESS COLLEGE

SPEEDWRITING 6 weeks—*not a machine*
COMPTOMETRY, STENOGRAPHY, SWITCHBOARD, FILING. DAYS - EVES.
BOOK'G-ACCOUNTING—CATALOG FREE.
Walter D. Harris, B. S., M. A., President
190 N. State St. Established 1907. FRA. 4122

EDUCATIONAL

HIGH SCHOOL

Day and Evening Loop Classes. Enjoy the cultural and business advantages of a High School education. ONLY FULLY ACCREDITED LOOP HIGH SCHOOL. APPROVED HIGH SCHOOL for G.I.'s. Diploma in 2¼ to 4 years. Courses meet the needs of mature students. Learn while working. Low tuition with payment plan. Secretarial courses.

Evening Classes Start September 5
Day Classes Start September 10

SECRETARIAL COURSES

Select individual subjects to meet your needs or take a complete program leading to diploma or certificate. Thorough instruction at low cost.

Gregg Shorthand, Typing, Bookkeeping, Business Correspondence and English, Economics and other subjects.

Modern Equipment—Rapid Progress
Classes Start September 11
FOLDERS on REQUEST

CENTRAL YMCA SCHOOLS
19 S. La Salle St. • Chicago • CEN. 6787

for Business

Rapid, comprehensive training for key spots in business, especially adapted for returned service men. Nine months' course prepares you for placement. Accounting, Finance, Investments, Labor Relations, Government Relations, Marketing, Organization and Management, Statistics.

Placement Bureau. Dorms. Near Boston. For catalog address Admissions Dept.

Enter Oct. 1

BABSON INSTITUTE
BABSON PARK, MASS.

Attention Girls! Now is the time to become

FASHION MODELS

Large Demand, All Sizes
• FASHION SHOWS
• DRESS SALONS
• PICTURE POSING

Special Charm Courses, Poise, Posture, Make Up, Hair Styling

Day and Evening Classes
Free Placement Service
For Details—Visit, Write, Phone

Mallon-Friel STUDIOS
32 W. Randolph Dearborn 3106

HIGH SCHOOL AND PRE-LEGAL

IN SHORTEST POSSIBLE TIME
DAYS—EVENINGS—HOME STUDY
Established 1892—State Chartered 1930
Fall Terms Begins Sept. 10

DONALD F. DODD, LL.B., LL.M., Director
190 N. STATE ST. FRANKLIN 4122-3-4-5

DODD-HARRIS SCHOOLS
STATE CHARTERED

DISPLAY YOUR RADIO TALENTS OVER THE AIR

5 RADIO PROGRAMS OVER THE AIR!

Our students appear on 5 Radio programs, as part of their training in Acting—Announcing—Singing. Practical Radio Technique—APPLIED!

Timing — Radio Station Narrations — Throw-away Lines — Technique — Dialects — Ad-Lib — Sight Reading

ONE FREE TRIAL

New Era PROFESSIONAL COLLEGE
57 E. JACKSON BLVD. Estab. 1926

LEARN

ELECTRICITY-RADIO BY ACTUAL SHOP WORK

Big opportunities ahead in Electricity, Radio and Electronics. Prepare at Coyne by the "Learn-by-Doing" method. Day or evening school. Visit our shops any day or Mon. or Thursday evening or phone or call for Free book. Veterans — ask for information on G.I. training. No salesman will call. No obligation.

COYNE ELECTRICAL SCHOOL Dept. TR-15
500 S. Paulina St., SEELEY 7722, Chicago 12, Ill.

The John Marshall LAW SCHOOL

Founded 1899

Courses in
Pre-Law, Law, Post-Grad. Taxation, Patent Law
Next Term Starts Sept. 10
Write for Catalog

315 Plymouth Court, Chicago 4. Web. 3818
South from Jackson bet. State and Dearborn

SHERWOOD SCHOOL

Accredited. Coed. Kindergarten to high school. Individual attention; many advantages.

Lon. 3636 5025 Sheridan Road

EDUCATIONAL

GREGG COLLEGE

A School of Business— Preferred by College Men and Women

•

4 MONTH INTENSIVE COURSE

FOR COLLEGE STUDENTS AND GRADUATES

A thorough, intensive course—starting February, July, October. Designed to meet the urgent demand by business and Government for college men and women. Registration now open. Write for Bulletin A.

NEXT COURSE OPENS OCT. 2

•

Regular Day and Evening Schools Throughout the Year. Catalog.

Special Counselor for G I. Training

TELEPHONE STATE 1881

The GREGG COLLEGE
Dept. T, 6 N. Michigan Ave., Chicago 2
President, John Robert Gregg, S.C.D.
Director, Paul M. Pair, M.A.

DePaul UNIVERSITY
Chicago

THE SCHOOL OF *Music*

Accredited courses in all departments. Confers Degrees of B. M., A. B., and M. M.

A Professional School with University Prestige. A Distinguished Faculty.

Address Registrar for Bulletin

DePAUL UNIVERSITY
Room 410, 64 E. Lake St., Chicago 1, Ill.

LOOP EVENING CLASSES *Accountancy*

Organizing for 29th Successful Year

Classes restricted in size for personal instruction. Every instructor an experienced C. P. A. All textbooks and lesson material furnished. Complete 3-year course—or any section of accounting. No previous experience necessary.

LaSalle has nearly 10% of all C. P. A.'s in U. S. in its alumni. Free placement aid. *Modern quarters—latest equipment and methods.* Low tuition; easy terms. Get interesting free booklet—call, write or phone now.

LaSALLE SCHOOL of ACCOUNTING
9 W. Washington St. Ran. 4540

AMERICAN ACADEMY OF ART

Practical instruction in all branches of COMMERCIAL and FINE ART, Drawing, Painting, Illustration, Advertising Layout, Lettering, Fashion Illustration, DRESS DESIGN, for both wholesale and custom-made millinery. Individual instruction. Faculty of international reputation.

Day and Evening Classes begin Sept. 4

FRANK H. YOUNG, Director
Dept. 85, 25 E. Jackson Blvd., Wab. 6360

OPTOMETRY

Excellent Professional Faculty. People fast recognizing opportunity for life's work in this profession. Hundreds of successful graduates. G. I. students accepted. Registrar in attendance day and evening.

MONROE COLLEGE of OPTOMETRY
158 N. Wacker Dr., Chicago 6, Ill.
Telephone Central 3444

The FRANCES HARRINGTON PROFESSIONAL SCHOOL OF INTERIOR DECORATION

No previous instruction necessary. Practical training. 18 months complete. Individual instruction. Day, Evening and special classes. Ask for catalog T. Fall Classes start Sept. 4.

225 North Michigan Avenue, Chicago

The RAY Schools

Students Prepared for Professional Contacts

Photography, Advertising Copy and Layout, Commercial Art, Lettering, Design, Color, Air Brush Technique, Industrial Design, Display, Interior Decoration, Fashions. Training under G. I. Bill Available.

Personal Training • Individual Advancement

Entrances: Sept. 4, 5, 10, 17, 24, Oct. 1
116 South Michigan Boulevard, Chicago 3, Dept. F

CHICAGO Movies SUBURBAN

Six Pictures on August List of Best Films

AUGUST'S BEST FILMS
"Along Came Jones."
"Incendiary Blonde."
"Colonel Blimp."
"The Valley of Decision."
"A Bell for Adano."
"Out of this World."

By Mae Tinee

"**Along Came Jones.**" It's rather a novelty to see a western in which the hero ain't no sich thing, but since some one always has to tend to the shootin', Loretta Young pops up at all the right moments, and with a good aim. Gary Cooper is much at ease in a saddle, singing tantalizing snatches of cowboy songs, and he's also good at playing an amiable dope. People love their westerns, and he's just the man to play in 'em. "Along Came Jones" is a sort of Zane Grey with a laugh.

• • •

"**The Valley of Decision.**" Marcia Davenport's popular tale of the Irish girl who entered a family as a servant and remained to become its spine has necessarily been altered and shortened. The plot contains much of interest and a cast of expert workmen has been selected to portray it. Greer Garson is piquant and pretty, Gladys Cooper does her usual fine work as Mrs. Scott, and Lionel Barrymore is a fearsome and acrid Pat Rafferty. Miss Garson and gaunt looking Gregory Peck are well matched as a pair of ill-starred lovers. Tragedy and romance and comedy are all present in the proper amounts, and I'm sure this film will be popular with most movie fans.

• • •

"**Incendiary Blonde.**" Technicolor is the perfect medium for bringing such tales as the life of Texas Guinan to the screen. Every color in the rainbow comes into play, and the photography thruout is excellent. Betty Hutton throws herself into her role and makes the character an exuberant and likeable person. Barry Fitzgerald plays her father, and he's a great addition to the film. On the whole, it's a gay, galloping, and entertaining piece.

• • •

"**A Bell for Adano.**" John Hersey's poignant novel has been sketched on the screen in broad strokes, but it draws a clear picture of the perplexities confronting the military government officers who follow in the battle's wake. John Hodiak ably fills the uniform of Maj. Joppolo; I liked him immensely and thought his performance carried the entire film, altho Bill Bendix comes thru with a swell bit as Sgt. Borth. Technically the film is great, and I think you'll find "A Bell for Adano" lively and timely entertainment.

• • •

"**Out of this World.**" Another ribbing of the Sinatra-swoon soxers, et cetera, situation, this comedy is strong in the music department. There's plenty of jive, with Bing Crosby's voice popping out of Eddie Bracken's mouth, Cass Daley clowning gayly thru a couple of numbers and no less than five band leader pianists. It's all light, but likeable.

• • •

"**Colonel Blimp.**" This British production has just about everything for the discriminating—an excellent plot, dialog that is intelligent, and interesting, humor, pathos, astute direction, and a cast that is flawless. More than that, it is a pointed commentary on this changing world, as well as a beautiful example of how technicolor can be used with delicacy. Many of the sets are extremely handsome, and some of the shots have the softness and smoothness of a good pastel. "Colonel Blimp" is a delightful old gentleman and I can recommend him unreservedly to those who like better class entertainment.

ON ROOSEVELT'S SCREEN

The romantic angle in "Christmas in Connecticut" is provided by Barbara Stanwyck and Dennis Morgan. Roosevelt.

CHICAGO FILMS

THIS WEEK'S NEW MOVIES:

- "**The Caribbean Mystery,**" with James Dunn and Sheila Ryan; Grand.
- "**Christmas in Connecticut,**" with Barbara Stanwyck and Dennis Morgan; Roosevelt.
- "**Don Juan Quilligan,**" with William Bendix and Joan Blondell; Grand.
- "**Escape in the Desert,**" with Philip Dorn and Helmut Dantine; Oriental.

CONTINUED AND REVIVALS:

- "**Along Came Jones,**" with Loretta Young and Gary Cooper; Palace.
- "**Bell for Adano,**" with Gene Tierney and John Hodiak; Garrick.
- "**The Corn Is Green,**" with John Dall and Bette Davis; McVickers.
- "**Ecstacy,**" with Hedy Lamarr; Studio.
- "**Incendiary Blonde,**" with Betty Hutton and Barry Fitzgerald; Chicago.
- "**Mayerling,**" with Charles Boyer; World Playhouse.
- "**Pillow to Post,**" with Ida Lupino and William Prince; Apollo.
- "**Thrill of a Romance,**" with Van Johnson and Esther Williams; United Artists.
- "**Valley of Decision,**" with Greer Garson and Gregory Peck; State-Lake.
- "**Woman in Green,**" with Basil Rathbone and Nigel Bruce; Rialto.
- "**Wonder Man,**" with Danny Kaye and Virginia Mayo; Woods.

DOWNTOWN — DOWNTOWN
BALABAN & KATZ THEATERS Comfortably COOL
BUY BONDS ★ BUY WAR BONDS ★ BUY WAR BONDS ★ BUY WAR BONDS ★ BUY WAR BONDS ★ BUY BONDS ★

CHICAGO — Open 8:45 a.m. Last Show at 9:55 p.m. — UP AND ATOM BOMBSHELL of thrills...romance...beauty! BETTY HUTTON as Texas Guinan, ARTURO DeCORDOVA, "INCENDIARY BLONDE" Paramount's big hit, BARRY FITZGERALD IN TECHNICOLOR! — Stage Smash: CHARLIE SPIVAK and ORCHESTRA, BUDDY LESTER and his fun, LYN SHIRLEY — 4th and FINAL WEEK!

STATE-LAKE — Open 8:45 a.m. Last Feature 10:30 p.m. — Flaming Best Seller... Fabulous Best Picture! GREER GARSON • GREGORY PECK, MGM's romantic masterpiece "The Valley of Decision" Donald CRISP • Lionel BARRYMORE • Preston FOSTER

UNITED ARTISTS — Open 8:45 a.m. Last Feature 10:15 p.m. — GET IN THE SWIM OF ROMANCE... FUN... MUSIC! VAN JOHNSON • ESTHER WILLIAMS "Thrill of a ROMANCE" TOMMY DORSEY & BAND, LAURITZ MELCHIOR, An MGM production IN TECHNICOLOR! SPRING BYINGTON • HENRY TRAVERS

ROOSEVELT — Open 9:45 a.m. Last Feature 10:20 p.m. — IT'S LOVE... AND IT'S LOVELY! HOLLY-DAY-JOY... FLURRIES OF FUN! BARBARA STANWYCK • DENNIS MORGAN, Warners' wonderful surprise "CHRISTMAS IN CONNECTICUT" SYDNEY GREENSTREET, REGINALD GARDINER • S. Z. SAKALL • ROBERT SHAYNE

APOLLO — Open 10:15 a.m. Last Feature 10:25 p.m. — IDA LUPINO • WM. PRINCE • SIDNEY GREENSTREET "PILLOW to POST" WARNER LAFF RIOT!

GARRICK — Open 9:30 a.m. Last Feature 10:45 p.m. — John Hersey's Pulitzer Prize Novel! "A BELL for ADANO" JOHN HODIAK • GENE TIERNEY • WILLIAM BENDIX

DOWNTOWN
RKO PALACE, air conditioned, RANDOLPH AT LA SALLE — Op. 10:30, Last Feature 10:30 P. M. — 5th WEEK — GARY COOPER • LORETTA YOUNG "Along Came Jones" — The Beautiful Cheat — SOON—"Back to Bataan"

RKO GRAND — ALWAYS COMFORTABLY COOL, CLARK NEAR RANDOLPH — OPEN 10:30 A. M. — A HA-HA-HOT love story WILLIAM "The Thrill" BENDIX, Joan Blondell, Phil Silvers "Don Juan QUILLIGAN" plus MULTIPLE MURDER THRILLS! "THE CARIBBEAN MYSTERY" JAMES DUNN • Sheila Ryan

AIR CONDITIONED ORIENTAL, RANDOLPH NEAR STATE — Op. 9:45 A.M. Pr. Chgs. at 12 Noon — STAGE: TONY PASTOR and his ORCHESTRA, Plus JERRY BERGEN, 3 LITTLE SISTERS, EXTRA ATTRACTION • EDDIE PEABODY — SCREEN: 1st Showing, ACTION! ROMANCE! "ESCAPE in the DESERT" HELMUT DANTINE, IRENE MANNING

DOWNTOWN
2 BEST McVickers, AIR CONDITIONED — MAD.-STATE OP. 10:30, 50c to 2, plus tax, LATE SHOW — She defied the world to make a dream come true! BETTE DAVIS "The CORN is GREEN" with John Dall, Joan Lorring • Nigel Bruce — Fabulous, Fantastic Frisco! Geo. RAFT • Joan BENNETT, Vivian BLAINE • ... GARNER "NOB HILL" IN TECHNICOLOR

LA SALLE — Madison-Clark. Open 7:45 a. m. — EXTRA LATE SHOW — ROBERT YOUNG—LARAINE DAY 'ENDEARING YOUNG CHARMS' JOHNNY WEISSMULLER—BRENDA JOYCE "TARZAN AND THE AMAZONS"

MONROE IN THE LOOP, MONROE AT DEARBORN — Op. 10:30—Air Conditioned—Ph. State 7416 — Gary Cooper, Ingrid Bergman "FOR WHOM THE BELL TOLLS" Stephen Foster—"Plantation Melodies" Sport Scoop! Colortoon! Latest News!

RIALTO BURLESK — STATE AT VAN BUREN, PERSONAL APPEARANCE SIGRID FOX In Big Revue—Screen: "Woman in Green"

DOWNTOWN
COOL WOODS — Opens 7:45 A. M. • Rand. at Dear — LATE SHOWS! MIDNITE TO 6 A. M. — DANNY KAYE In Samuel Goldwyn's Technicolor Musical Farce WONDER MAN — VIRGINIA MAYO • VERA ELLEN

STUDIO — AIR-CONDITIONED, VAN BUREN at MICHIGAN — ADULTS ONLY! 10:45 A. M. TO MIDNIGHT — 30th WEEK—HEDY LAMARR "ECSTASY" — JEAN GABIN, SIMONE SIMON "HUMAN PASSION"

World PLAYHOUSE, 410 S. Mich. Ave. — Continuous 11:45 A.M. to Midnight! 2nd BIG WEEK! Chas. Boyer, "MAYERLING" 'ONE ROMANTIC NIGHT' Ilona Massey

CLARK — Clark at Madison, LATEST NEWS, Midnite Show — Jack Oakie in "THAT'S THE SPIRIT" Also "MR. MUGGS RIDES AGAIN"

NORTHWEST
BALABAN & KATZ Air Conditioned THEATERS Comfortably COOL

BALABAN & KATZ HARDING — Open 1:45—PETER LAWFORD, DONALD CRISP "SON OF LASSIE" JAMES CRAIG, DONNA REED "GENTLE ANNIE"

CONGRESS Starts 1:30, GATEWAY Starts 1:10 — Merle Oberon, Paul Muni "SONG TO REMEMBER" & Featurette in Color! "America the Beautiful" — Last "SONG TO REMEMBER" at 11:05 P. M.

TERMINAL Open 1:45, CRYSTAL Starts 1:00, BILTMORE Starts 1:00, BELPARK Starts 12:45 — ALAN LADD, GAIL RUSSELL, Stanley (Stash) Clements "SALTY O'ROURKE" Plus Nils Asther "MAN IN HALF MOON ST."

Will Rogers Starts 1:00, DRAKE Open 1:45 — FRED MacMURRAY "MURDER, HE SAYS" PAUL MUNI "COUNTERATTACK"

PORTAGE Sts. 1:45 — ALEXIS SMITH, JACK BENNY "HORN BLOWS AT MIDNIGHT" Tallulah Bankhead "A ROYAL SCANDAL"

ADMIRAL Open 1:45 — "WITHOUT LOVE" With Spencer TRACY, Katharine HEPBURN & JOEL McCREA "THE UNSEEN"

LUNA Open 1:45 — Double Horror Show! 'Vampire's Ghost' and 'Phantom Speaks'

ALBA — Open 1:45—Ginger Rogers, Joseph COTTEN, "I'LL BE SEEING YOU" Plus PAT PARRISH, "LET'S GO STEADY"

NORTHWEST
● LIBERTY 3705 Full.—Open 12:30—COOL — DONALD DUCK & POPEYE! "FLAME of the WEST" Johnny MACK BROWN, TEX RITTER, "THREE IN A SADDLE" plus EDGAR KENNEDY, "SLEEPLESS TUESDAY"
● EMBASSY 3940 W. Fullerton—COOLED — Paul Muni, "Counter-Attack" "MURDER, HE SAYS" FRED MacMURRAY
● IRVING 4003 Irving Park—COOLED — TALLULAH BANKHEAD "A ROYAL SCANDAL" CHARLES COBURN, Jack Benny, "HORN BLOWS AT MIDNIGHT"
● AVON 3327 Full.—Open 1:00—COOLED — Randolph Scott, "CHINA SKY" "EARL CARROLL'S VANITIES" Dennis O'Keefe
● CROWN 1607 W. Div.—Op. 10 a.m.—Cool — Gail RUSSELL, Stanley Clements, Alan Ladd (Dynamite) "SALTY O'ROURKE" Dead End Kids, "MR. MUGGS RIDES AGAIN"
RIVOLI 4380 Elston, Open 12:30 — News—DONALD DUCK Ch. 11, "Master Key" Spencer Tracy, Katharine Hepburn 'WITHOUT LOVE' "THE UNSEEN" JOEL McCREA, GAIL RUSSELL
KARLOV Cary Grant, Roland Young "TOPPER" TYRONE POWER, MAUREEN O'HARA "BLACK SWAN" Jack Haley—"TAKE IT BIG"
COMMODORE 3105 IRVING PARK Blvd. Op. 1:00—Marjorie Main, Fred MacMurray "MURDER, HE SAYS" 'Horn Blows at Midnight' Jack Benny, Alexis Smith
WEBSTER 2157 N. Damen—Op. 1—S. Tufts, E. Bracken, V. Lake, "Bring on the Girls" YVONNE DeCARLO, "SALOME"
REVUE 3956 Elston—Op. 1:30—Betty Grable, Robt. Young, "Sweet Rosie O'Grady" Yvonne DeCarlo, "Salome, Where She Danced"
LOGAN Milwaukee-Sawyer—Open 12:30—Cool — Paul Muni, "COUNTER-ATTACK" FRED MacMURRAY, "MURDER, HE SAYS"
ARMITAGE 3553 ARMITAGE—Open 12:30 — Spencer Tracy, "Without Love" "A GUY, A GAL & A PAL" Lynn MERRICK
FOX S. Tracy, K. Hepburn 'WITHOUT LOVE' 3167 Elston. Joel McCrea, "THE UNSEEN"
BELL 'PATRICK the GREAT' 3064 Armitage. Fred Allen, "IT'S IN THE BAG"

NORTHWEST
MONT CLARE — COOLED FOR COMFORT, DOORS OPEN 12:30 — JUDY GARLAND, ROBERT WALKER "THE CLOCK" ROBERT YOUNG—LARAINE DAY "Those Endearing Young Charms"
TIFFIN 4051 West North Avenue, COOLED — Rosalind Russell, Jack Carson, Don Woods "ROUGHLY SPEAKING" JACK OAKIE—PEGGY RYAN "THAT'S THE SPIRIT"
NITA — TRIPLE HORROR! BELA LUGOSI "RETURN OF THE VAMPIRE" "TORSO MURDER" & "THE FACE IN THE WINDOW"
TIMES 4847 Milwaukee—Open 12:30—COOL — "A GUY, A GAL & A PAL" "Comin' Around the Mountain" "Enemy of Women"
ROGERS 2156 Fullerton—JIMMY DURANTE "MUSIC FOR MILLIONS" Sonny Tufts, "BRING ON THE GIRLS"
PATIO 6008 W. Irving—Tallulah Bankhead "A ROYAL SCANDAL" Paul Muni, Marg. Chapman, "Counter-Attack"
METRO 3363 Lawrence—RANDOLPH SCOTT, Ruth Warrick, "CHINA SKY" Constance Moore, "Earl Carroll's VANITIES"
MILFORD 3319 N. Pulaski Rd.—Op. 1:00 — Randolph Scott, "CHINA SKY" AIR COND. & Joel McCrea in "The UNSEEN"
DALE 3860 Milw.—Op. 1:30—Spencer Tracy, Katharine Hepburn, "WITHOUT LOVE" Joel McCrea, Gail Russell, "THE UNSEEN"

NORTHWEST
RIO 2540 Milwaukee, Late Show 10. — OPEN 1 P. M. — COME EARLY! ADULTS ONLY 'I ACCUSE MY PARENTS' "HELL'S X-ROADS" "STRANGERS ON A HONEYMOON"
ALAMO 3639 Chicago Ave. — ALAN LADD "SALTY O'ROURKE" Nils Asther, Helen Walker 'Man from Half Moon St.'
FAMOUS 3644 Chicago Ave.—DON BARRY "THE CHICAGO KID" "A Guy, a Gal, and a Pal," L. Merrick, R. Hunter
GRAND 3433 W. North. — Open 12:45—COOL—PAUL MUNI 'COUNTER-ATTACK' F. MacMurray, Marjorie Main 'MURDER, HE SAYS'
AVALOE 2811 Diversey—Disney Color Cartoon "EARL CARROLL'S VANITIES" RANDOLPH SCOTT "CHINA SKY"
OAK "Without Love" Spencer Tracy, Lucille Ball 3904 N. Western.—Joel McCrea, "THE UNSEEN"

CHICAGO *Movies* SUBURBAN

'Oklahoma!' Still Popular on Broadway

By John Chapman

NEW YORK [Special]—Vacation time is over for those actors who have been rich enough, stubborn enough, worn out enough, or important enough to have wangled them. Leo G. Carroll has been back in "The Late George Apley" for some time, and so has Frederic March in "A Bell for Adano," altho Freddie had to quit for a week or so because some unidentified insect bit him on the elbow.

Among recent returnees is "The Voice of the Turtle," with a cast which is two-thirds new, and Irra Petina has resumed in "Song of Norway," which musical had kept going without her.

On an expedition to catch a bit of this and a bit of that, which is a nice method of frittering away an evening but hard on the feet, I stopped off to catch the opening two numbers of "Oklahoma!" Despite countless hearings in the theater, on the radio, and on the phonograph, these two numbers—"Oh, What a Beautiful Mornin'" and "The Surrey with the Fringe on Top"—seem to me to be as wonderfully refreshing as they were the first time they fell upon this delighted ear.

• • •

It takes quite a song to stand up under the beating that these two have had, but they've got it. After 1,053 performances, the popularity of "Oklahoma!" is undiminished, and this must mean that audiences who are completely familiar with the score are discovering every night that the show itself imparts a feeling of freshness and interest which makes it a satisfying "buy."

Joseph Buloff, as the Greek peddler, was the only member of the original set of principals who made the musical historic. The Laurey, the Curly, the Aunt Eller, the Jud Fry are all comparately new—and good enough.

You can always start an argument with "Oklahoma!" people themselves, or Lawrence Langer, or Theresa Helburn, by saying that you liked this Curly better than that one, or that Jud better than this one. I, for instance, think the best Curly was the first, Alfred Drake; the best Jud was the second, Murvyn Vye, who is now even better in "Carousel," and the best Laurey is the incumbent, Evelyn Wyckoff.

• • •

On moving across the street for some more nasty comparisons, I find I can't be very tough about "The Voice of the Turtle." The comedy is still there, but for how long I would not predict. It may be that the situation of a soldier on a pass to New York will one day be old hat, when redeployment gets into its stride.

Still there, too, is Elliott Nugent, and he is giving the same steady, natural, engaging performance. In the Margaret Sullavan role is Martha Scott, and to me she is the best second choice yet. Like Miss Sullavan, she has a sweet, very feminine lunacy about her. The playing of the third role in the company, that of the brash woman friend, has never satisfied me. I thought Audrey Christie, whose talents as a comedienne are admirable but energetic, hit it too hard and was out of key with the others. And now I think Vicki Cummings' first performance in the part was on the underdone side.

"The Voice of the Turtle," incidentally, has reformed somewhat. Tickets are now $3.60 instead of $4.20, except for Saturday nights when the old price holds. Three-sixty should be plenty for a one set show with only three hired hands on the stage.

• • •

The irrepressible Irra Petina, who might be called the Irra of wonderful nonsense, was in fine form upon her return to "Song of Norway," and visitors backstage afterward included your reporter.

Not often do you find a singer whom you like to watch as well as listen to. The ones with operatic schooling may be large or not graceful [altho Mary Garden was more fun to see than to hear]. The ones who are physically seductive may be only so-so when it comes to putting out with the voice.

Petina is almost unique, for her musical knowledge is profound, her voice is lovely, and visually she puts on a show every minute.

• • •

Two others who are fun to watch as well as listen to are Mary Martin and Nanette Fabray. Miss Martin, who used to teach dancing, is a person of grace as well as beauty, and for my money, but preferably for her own or her husband's, she wears clothes better than any musical comedy player now working.

I went, the other night, to watch and hear Miss Fabray in "Bloomer Girl," she having replaced Celeste Holm in the lead when Miss Holm went to Hollywood. Miss Fabray is a brunet, fair skinned beauty, and she can sing—and the "Bloomer Girl" role is just the thing for her. Altho people who follow other people don't always get the breaks they rate, being considered second choice, it may be that the pretty Nanette is now hitting the top, where she belongs.

IN COMEDY FILM

Joan Blondell keeps laughing with you all the way thru the new comedy "Don Juan Quilligan." Grand.

IN FOURTH WEEK

"Incendiary Blonde" with its sizzling star, Betty Hutton, holds over at the Chicago theater for a fourth week.

WEST
BALABAN & KATZ Air Conditioned THEATERS Comfortably COOL

BALABAN & KATZ MARBRO
Sts. 1:30—DIANA LYNN, EDDIE BRACKEN "OUT OF THIS WORLD"
Robert Lowery, Phyllis Brooks "Dangerous Passage"

PARADISE Opens 1:45 "THE CLOCK" With JUDY GARLAND, ROBERT WALKER
NANCY KELLY "BETRAYAL from the EAST"

Cent. Pk. Starts 1:30 / SENATE Starts 1:35 / MANOR Open 1:30 — ALAN LADD, GAIL RUSSELL "SALTY O'ROURKE" & "MAN IN HALF MOON STREET"

STATE Open 1:30 'ROUGHLY SPEAKING' With ROSALIND RUSSELL, JACK CARSON
JACK OAKIE, PEGGY RYAN "THAT'S THE SPIRIT"

● AMERICAN 8 N. Ash.—COOL—Op. 1:00 "Who's Who in Animal Land" Alan Ladd, "SALTY O'ROURKE" Gail Russell "CRIME DOES NOT PAY" & LITTLE LULU!
● B'DY STRAND 1641 Roose.—COOLED Op. 1—Gail RUSSELL ALAN LADD in "SALTY O'ROURKE" plus Dead End Kids, "MR. MUGGS RIDES AGAIN"
● JOY 1611 W. Roose COOLED "JUNGLE MAN" BUSTER CRABBE "LEOPARD MEN OF AFRICA" & Mystery Isle
● CRAWFORD 19 S. Crawford—COOL "THE DRESS PARADE" "THE MISSING CORPSE" Murder! Mystery! "GANGS OF THE WATERFRONT" Action!
● BYRD Mad.-Cic.—COOL—JACK BENNY 'HORN BLOWS AT MIDNITE" TALLULAH BANKHEAD, "ROYAL SCANDAL"
● WEST END 121 N. CICERO—COOL MARLENE DIETRICH Gary COOPER, "MOROCCO" Jack HALEY Dorothy Lamour, "BEYOND the Blue HORIZON"

IMPERIAL OPEN 12:30
TALLULAH BANKHEAD—WILLIAM EYTHE
Naughty! Daring! "ROYAL SCANDAL"
"IT AIN'T HAY" ABBOTT & COSTELLO

CENTURY 1421 W. Madison. 7 LAFF HITS! LAUREL & HARDY "BIG NOISE" JUDY CANOVA, "CHATTERBOX" JOE E. BROWN 3 STOOGES COMEDY PLUS 4 BIG CARTOONS!
MADLIN 3 Features 1910 W. Mad. Buck Jones TIM McCOY, "RIDERS OF THE WEST" BILL ELLIOTT TEX RITTER "NORTH of ROCKIES" Buster Crabbe 'Billy the Kid, FUGITIVE OF THE PLAINS"
LINDY 1710 W. Madison. BOB STEELE Bob Livingston, "Pals of Pecos"—3 Mesquiteers TEX RITTER "GANGSTERS OF THE FRONTIER"
4 STAR 2418 Mad. "Counter-Attack" PAUL MUNI—MARGUERITE CHAPMAN Helen Walker, F. MacMurray 'MURDER, HE SAYS'
MARSHALL SQ. 2871 W. Cermak—Op. 12 A. Ladd, 'Salty O'Rourke' Nils Asther, "Man in the HALF MOON STREET"
AVENUE "Patrick the Great" 306 S. Cicero. Fred Allen, "It's IN THE BAG"
SAVOY "WITHOUT LOVE" 6346 Madison St. Joel McCrea, "THE UNSEEN"
ALEX 3828 W. Madison—Open 12:30—COOLED Color—"Salome, Where She Danced" ERROL FLYNN, "DESPERATE JOURNEY"
MILO 1821 Loomis Op. 12:00—Rosalind Russell Jack Carson, "Roughly Speaking" Also "ONE MYSTERIOUS NIGHT"

NORTH
● JULIAN 918 Belmont—Open 12:30—COOL SUPERMAN COLOR CARTOON! "FIGHTING BUCKAROO" Charles STARRETT "CARSON CITY CYCLONE" Don 'Red' Barry Final Chpt. "Capt. AMERICA" "Toll of DOOM"
● SHERIDAN 4038 Sher. COOL Robert Young, Laraine Day "THOSE ENDEARING YOUNG CHARMS" JOHNNY WEISSMULLER, BRENDA JOYCE "TARZAN AND THE AMAZONS"
● VOGUE 3812 Broadway / ● DEVON 6225 Broadway / ● N. CENTER 4031 Lincoln — ALAN LADD, GAIL RUSSELL "SALTY O'ROURKE" HELEN WALKER "THE MAN IN HALF-MOON STREET" ALL 3 THEATRES: COOLED FOR COMFORT!
● MODE 3912 Sher.—Cool—ALL-LAFF Show A PETE SMITH! & Color Cartoon! JOE E. BROWN, "CASANOVA IN BURLESQUE" LAUREL & HARDY, "CHUMPS AT OXFORD" EL BRENDEL, "A ROOKIE'S COOKIE"
● 400 6746 Sher.—COOL—JOSEPH COTTEN Shirley Temple, Ginger Rogers "I'LL BE SEEING YOU" & June Preisser "LET'S GO STEADY" Holiday for Hep-Cats!
● BIOGRAPH 2433 Lincoln Open 12:45 / ● DAVIS Open 1:00 4614 Lincoln — PAUL MUNI "Counter-Attack" FRED MacMURRAY "Murder, He Says" Both Theatres: COOLED for COMFORT
● BUCK'M 3319 N. Clark St.—COOLED ROSALIND RUSSELL and JACK CARSON, "ROUGHLY SPEAKING" plus Dead End Kids, "MR. MUGGS RIDES AGAIN"
● ARGMORE 1040 Argyle—Open 1:30—Cool Randy Scott, "CHINA SKY" "EARL CARROLL'S VANITIES" Dennis O'Keefe
● VIC Sheff.-Belm.—COOL—JACK BENNY "HORN BLOWS AT MIDNIGHT" TALLULAH BANKHEAD, "ROYAL SCANDAL"

RIDGE 1550 DEVON —Op. 1:00— TODAY ONLY! TRIPLE SMASH ACTION SHOW! FRED MacMURRAY 'RANGERS of FORTUNE' "THE DESPERADOES" RANDOLPH SCOTT ROY ROGERS "JESSE JAMES AT BAY" COMPLETE NEW HOLIDAY SHOW TOMORROW

BRYN MAWR At Bryn Mawr "L" Op. 1:00 TALLULAH BANKHEAD, CHAS. COBURN "A ROYAL SCANDAL" JACK BENNY, ALEXIS SMITH "THE HORN BLOWS AT MIDNIGHT" Attend Matinee for Choice Seats

The ESQUIRE OAK NEAR MICHIGAN "Those Endearing Young Charms" ROBERT YOUNG, LARAINE DAY And THE ESQUIRE HOUR Feature at 1:00, 2:49, 4:43, 6:37, 8:31, 10:30

ESSEX Starts 2—"Palm BEACH STORY" C. COLBERT R. MILLAND COOL—717 W. Sheridan. "Are Husbands Necessary"
ROSEWOOD 1823 Montr.—Open 1—COOL 3 Features—"CHICAGO KID" RANDOLPH SCOTT, "CHINA SKY" "EARL CARROLL'S VANITIES"

ADELPHI 7074 N. Clark Rog. Pk. 1629 OPEN 1:15 GINGER ROGERS—JOSEPH COTTON Shirley Temple "I'LL BE SEEING YOU" Plus JUNE PREISSER, "LET'S GO STEADY"
SURF Dearborn at Division—Request Films Feature at 2:00, 4:04, 6:08, 8:12, 10:14 RONALD COLMAN and GINGER ROGERS "LUCKY PARTNERS" And THE SURF DIGEST
WINDSOR 1225 N. Clark St.—Open 12:45 AIR COND. Alan Ladd, "SALTY O'ROURKE" Peggy Ryan, "That's the Spirit"
COED 1338 Morse Ave.—WILLIAM BENDIX Susan Hayward, "HAIRY APE" BOB HOPE, "NOTHING BUT THE TRUTH"
ROSCO 2946 W. Roscoe Barbara STANWYCK, Charles Boyer in "FLESH AND FANTASY" "Moonlight Over Las Vegas"

NORTH
BALABAN & KATZ Air Conditioned THEATERS Comfortably COOL

BALABAN & KATZ UPTOWN BROADWAY AT LAWRENCE
Sts. 1:20—DIANA LYNN, EDDIE BRACKEN "OUT OF THIS WORLD" Robert Lowery, Phyllis Brooks "Dangerous Passage"

BALABAN & KATZ GRANADA SHERIDAN AT DEVON
Open 1:15—Peter LAWFORD, Donald CRISP "SON OF LASSIE" In Technicolor! DONNA REED, JAMES CRAIG "GENTLE ANNIE"

BALABAN & KATZ RIVIERA BROADWAY AT LAWRENCE
Open 1:30—BETTE DAVIS, JOHN DALL "THE CORN IS GREEN" JACK OAKIE, PEGGY RYAN "On Stage, Everybody"

CENTURY Open 1:30 / NORSHORE Open 1:30 / NORTOWN Open 1:30 / BELMONT Open 1:30 — MERLE OBERON, PAUL MUNI, CORNEL WILDE "A SONG TO REMEMBER" & Technicolor Featurette! "AMERICA the BEAUTIFUL"

PANTHEON "THE CLOCK" With JUDY GARLAND, ROBERT WALKER NANCY KELLY "BETRAYAL from the EAST"
HOWARD Sts. 1:30 "Roughly Speaking" With ROSALIND RUSSELL, JACK CARSON JACK OAKIE, PEGGY RYAN "THAT'S THE SPIRIT"
LAKESIDE 1 Day Only "Missing Corpse" With J. EDWARD BROMBERG—THRILLS! & LYNN MERRICK "A GUY, A GAL & A PAL"
COVENT 'ONE MYSTERIOUS NITE' With CHESTER MORRIS, JANIS CARTER LEO GORCEY, East Side Kids 'Mr. Muggs Rides Again'
CINE' Open 1:45 "UNION PACIFIC" With BARBARA STANWYCK, JOEL McCREA DONALD BARRY "CHICAGO KID"

Cinema review 3:25—5:30 7:35—9:40 feature 2:00 4:05—6:10 8:15—10:20 Ray Milland in a fascinating mystery thriller tense with excitement and suspense; IT SHOULD BE SEEN FROM THE BEGINNING "Ministry of Fear"

LANE COURT OPEN 12:30 Armitage at Clark COOL "A ROYAL SCANDAL" "COUNTER-ATTACK"

CALO 5404 N. Clark Street—Open 12:30 P. M. COOL—PAUL MUNI Marguerite Chapman "COUNTER-ATTACK" 'MURDER, HE SAYS' F. MacMurray, Helen Walker
DE LUXE 1141 WILSON AVENUE Tallulah Bankhead, Charles Coburn "A ROYAL SCANDAL" F. MacMurray, Marjorie Main 'MURDER, HE SAYS'
LAKE SHORE 3175 BROADWAY—COOL JAMES STEWART "MADE FOR EACH OTHER" 3:40, 6:54, 10:08 "THE UNSEEN"—At 2:15, 5:29, 8:43
MUSIC BOX 3733 Southpt.—Today Only! Humphrey Bogart, Joel McCrea, "Dead End" & Gary Cooper, Merle Oberon, Walter Brennan, "Cowboy and the LADY"
BERTHA 4717 LINCOLN—Open 1:00—COOL Joel McCrea in "THE UNSEEN" Spencer Tracy, K. Hepburn, "WITHOUT LOVE"

SOUTH
BALABAN & KATZ Air Conditioned THEATERS Comfortably COOL

BALABAN & KATZ TIVOLI COTTAGE GROVE AT 63rd
Open 1:00—JOAN FONTAINE, GEORGE BRENT "AFFAIRS OF SUSAN" PETER LAWFORD, DONALD CRISP "SON OF LASSIE"

BALABAN & KATZ SOUTHTOWN 63rd ST. NEAR HALSTED
Open 1 P. M. JOAN BENNETT, GEORGE RAFT "NOB HILL" IN TECHNICOLOR! Plus Dorothy LAMOUR, Arturo DeCORDOVA "A MEDAL FOR BENNY"

TOWER MERLE OBERON, PAUL MUNI, CORNEL WILDE 'A SONG TO REMEMBER' JUDY GARLAND, ROBERT WALKER "THE CLOCK"
MARYLAND ALAN LADD & GAIL RUSSELL 'SALTY O'ROURKE' & "MAN IN HALF MOON STREET"

REGAL Stage Show! ATOMIC BOMB STAGE REVUE! In Person! The Very Sensational KING COLE TRIO Record & Screen Stars—Top Tunes! IN PERSON! The HOT JIVE MAN ANDY KIRK With His "CLOUDS OF JOY BAND" Extra! TIMMIE ROGERS, BEVERLY WHITE L. D. & CARNELL—& Many Others On Screen: Judy GARLAND, Robt. WALKER "THE CLOCK"

PICCADILLY ALWAYS COOL PAUL MUNI, MERLE OBERON, CORNEL WILDE "A SONG TO REMEMBER" ROBERT WALKER, JUDY GARLAND, KEENAN WYNN "THE CLOCK"

ATLANTIC / MIDWEST / PEOPLES — Alan Ladd, Gail Russell "SALTY O'ROURKE" Nils Asther, Helen Walker "Man in Half Moon St."
BOULEVARD / BRIGHTON / HALFIELD — F. MacMurray, H. Walker "MURDER, HE SAYS" P. Muni, M. Chapman "COUNTERATTACK"
HARPER FRED MacMURRAY, Helen Walker "MURDER, HE SAYS" "HITCHHIKE TO HAPPINESS"
HYDE PARK Robert Taylor, Susan Peters "SONG OF RUSSIA"
OLYMPIA Randolph Scott, Alan Curtis "GUNG HO" "GRISSLY'S MILLIONS"
RADIO DONALD O'CONNOR, Peggy RYAN "PATRICK THE GREAT" "BIG SHOW"
REGENT / SHAKESPEARE — J. McCrea, G. Russell "THE UNSEEN" C. Moore, D. O'Keefe 'Earl Carroll's Vanities'

KEN Open 12:45 1225 E. 47th. Joel McCrea, Gail Russell "THE UNSEEN" "WITHOUT LOVE" Spencer Tracy, Lucille Ball
PARK 3 Features 3955 S. Pkwy. 'CHICAGO KID' 'ESCAPE FROM CRIME' DON BARRY TEX RITTER, "THREE IN THE SADDLE"
MICHIGAN 55th-MICHIGAN—COOLED Latest All-AMERICAN News! Randolph Scott, "CHINA SKY" Ruth Warrick "MAN IN HALF MOON STREET" MYSTERY!
COMMERCIAL 9150 Commercial-Op. 11:30 AIR COND. Alan Ladd, 'Salty O'Rourke' & "MAN IN HALF MOON ST."
E.A.R. Op. 1:00—Spencer Tracy, Katharine Hepburn, "WITHOUT LOVE" & Joel AIR COND. McCrea, Gail Russell, "UNSEEN"
LEX 1162 E. 63rd Street—Open 12:30—COOL J. Benny, "Horn Blows at Midnight" Paul Muni, Marg. Chapman, "Counter-Attack"
PK. MANOR 321 E. 69th—Op. 1—F. Allen "IT'S IN THE BAG" Donald O'Connor, "PATRICK THE GREAT"
GAELIC 2425 W. 47th Street—Spencer TRACY Kath. Hepburn, "Without Love" Randolph Scott, Ruth Warrick, "CHINA SKY"
COLONY 59th-Kedzie—COOL—Nils Asther "MAN in the HALF MOON ST." Alan Ladd, Gail Russell, "SALTY O'ROURKE"
STATE 11020 S. MICHIGAN AVE.—COOLED Jack Carson, 'ROUGHLY SPEAKING' JACK OAKIE, "THAT'S THE SPIRIT"

SOUTH
WARNER BROS. C-O-O-L NABORHOOD THEATERS MODERNLY AIR CONDITIONED

AVALON • CAPITOL 79th at Stony • Free Parking • 79th at Halsted
Doors Open 12:00 —In Technicolor— George Raft, Joan Bennett, Peggy Ann Garner, Vivian Blaine "NOB HILL" Jack Oakie, Peggy Ryan "ON STAGE, EVERYBODY"
Doors Open 12:00 —In Technicolor— Cornel Wilde, Merle Oberon "A SONG TO REMEMBER" Judy Garland, Robert Walker "THE CLOCK"

STRATFORD 63RD AND HALSTED Doors Open Today at 12:45 STAGE: 5 BIG ACTS Plus on the Screen: Fast Action on the Furlough Front! 'Those Endearing Young Charms' Robert Young—Laraine Day

BEVERLY 95th-Ashland—Free Parking Gail Russell, Stanley Clements Alan Ladd in "SALTY O'ROURKE"
JEFFERY 71st-Jeffery / RHODES 79th-Rhodes / OGDEN 63rd-Ashland / HIGHLAND 79th-Ashland — Rosalind Russell, Jack Carson "ROUGHLY SPEAKING" Jack Oakie, Peggy Ryan "THAT'S THE SPIRIT"
GROVE 76th-Cottage—Nils Asther "MAN from Half Moon STREET" Dead End Kids, "MR. MUGGS RIDES Again"
SHORE 75th-Kingston—Jack Benny "HORN BLOWS AT MIDNITE" Tallulah Bankhead, "A ROYAL SCANDAL"
FROLIC 55th-Ellis—Tallulah Bankhead "A ROYAL SCANDAL" Thriller! Paul Muni, "COUNTER-ATTACK"
COSMO 79th-Halsted—Fred MacMurray "IT'S MURDER, HE SAYS" Thriller! Paul Muni, "COUNTER-ATTACK"
HAMILTON 71st-Paxton—2 Days Only! —Request Hit Show— JAMES STEWART "JIMMY "STEPS OUT" Constance Bennett CARY GRANT in "TOPPER"

OAKLAND 39th-Drexel—2 Thrillers! Paul Muni, 'COUNTER-ATTACK' Horrifying! Blood-Curdling! 'The MISSING CORPSE'
"MET" 47th-South Parkway—Dead End Kids in "MR. MUGGS RIDES AGAIN" Thrill Hit! Paul Muni, "COUNTER-ATTACK"

★V Op. 12:30—Cool—3 Hits—'COBRA WOMAN' Jon Hall, Maria Montez, "SABU" "TARZAN TRIUMPHS" Johnny Weissmuller "Hour Before Dawn" Franchot Tone, Ver. Lake
★ARK Op. 12:30—J. Garfield, Dead End Kids 'Made Me a Criminal" Ann Sheridan "Uninvited" Ray Milland, G. Russell-Cart.-News
★MIDWAY Op. 12:30—Cool—Jon Hall, 'Sabu' 'Cobra Woman" Maria Montez "BEYOND the BLUE HORIZON" Dot Lamour Lon Chaney, Horror Hit, "MUMMY'S GHOST"
★WOODLAWN Op. 12:30-Cool-D. Lamour 'Moon Over Burma' P. Foster Robert Preston, "UNINVITED" Ray Milland Gail Russell, "TEXAS RANGERS RIDE AGAIN"
★RAY Op. 12:30-Cool-J. Hall, 'White Savage' M. Montez, "Son of Dracula" R. Paige L. Allbritton, "BULLET SCARS" Regis Toomey
★CHELTEN Op. 1—Cool—Wayne, O'Keefe "Fighting Seabees" S. Hayward 'This Is the Life' D. O'Connor-3 Stooge Laff Riot
★SUN Op. 12:30—Today Only 'Secret Command' P. O'Brien, 'Bombay Clipper' T. Bey, M. Montez, "Pack Up Your Troubles" Laurel & Hardy
★EMMETT Op. 1—Cary Grant, Vic McLaglen "Gunga Din" Doug. Fairbanks "One Million B. C." V. Mature, "Indian Sign"

HARVARD 63rd & Harvard—CARTOON IN TECHNICOLOR CHAS. BOYER, MARL. DIETRICH "Garden of Allah" Ronald Colman, Doug. Fairbanks, Mad. Carroll "PRISONER OF ZENDA"
KIMBARK 6240 Kimbark—Op. 12:30—COOL David Bruce, Harriet Hilliard "HONEYMOON COTTAGE" DON "RED" BARRY, "CHICAGO KID" ROY ROGERS, "SHERIFF OF TOMBSTONE"
JACKSON PK. First South Shore Showing! F. MacMURRAY 'Murder, He Says' 'COUNTER-ATTACK' Paul Muni, M. Chapman
EAST SIDE 106th & EWING—CARTOON DOLORES DEL RIO 'THE BAD ONE' Maureen O'Sullivan 'BIG HOUSE for GIRLS'
HIGHWAY 63rd-Western—Cool—Jack Benny "Horn Blows at MIDNIGHT" Fred MacMURRAY, "MURDER, HE SAYS"
MARQUETTE 63rd-Kedzie-Cool-Jack Benny "Horn Blows at Midnight" FRED MacMURRAY, "MURDER, HE SAYS"
ACADIA 2739 W. 55th—Op. 12:45—S. Tracy Kath. Hepburn, "Without Love" Humphrey Bogart, Joel McCrea, "DEAD END"
RAMOVA 35th & Halsted—ALAN LADD "SALTY O'ROURKE" "THAT'S THE SPIRIT" Jack Oakie, Peggy Ryan
CORAL 95th-Cicero—Open 1:00—Free Parking Eddie Bracken, Sonny Tufts Veronica Lake, "BRING on the GIRLS"—Color

Phil Regan Returns to Mayfair Room Friday Night

Dick La Salle's Band Stays on at Blackstone

By Will Davidson

Friendly Phil Regan comes back to the Mayfair room Friday night and the Kellys and the Sullivans and the Andersons and the Joneses have it marked in red on their calendars. Phil is an Irishman's Irishman, but he's also everybody's Irishman, too, and it would be hard to find a singer with a larger group of real friends — a group that is a cross section of nationalities, personalities, tastes.

-George Paxton

Giving Phil the musical background his grand songs deserve will be Dick LaSalle, the orchestra leader who has made a niche for himself during the six months and more that he has been playing in the Blackstone hotel's lavish room.

The return of the regal Regan is the climax of a full week for bistrotters. Tonight, for instance, is the last chance to hear little Joanell in the Buttery—and that's a chance you shouldn't miss. Tonight and tomorrow are big days at the Aragon and Trianon, where Henry King and Art Kassel are playing, respectively.

RIO SONGSTRESS

Statuesque Jane Manners in singing her naughty songs and modeling her beautiful gowns in the Jackie Miles show at the Rio Cabana.
[Murray Korman Photo]

The Chez Paree shifts its opening night to Tuesday this week, bringing in Jerry Lester, Cabot and Dresden, dance team, Lillian Cornell, the beautiful singer who was last at the Mayfair room, Dixie Roberts, tap dancer, and six new Olive Bernard numbers by the Adorables. Gay Claridge and his good band stay on.

There are two other openings on Friday night. The Drake will introduce Iowa's Bob McGrew in Camellia house, and the Sherman brings in Lionel Hampton for two weeks in the College Inn. Bob is a graduate of Simpson college, studied music and law at Drake, and had a year of violin instruction in Berlin. His band has been heard thruout the middle west and east, and at one time he had the four Lane sisters, now of the movies, as vocalists.

• • •

Hampton replaces George Paxton, who has been building a big group of friends during his two week debut in the Sherman's swing salon. George's band is new—little over a year old—and it already has been given the Glenn Miller award for the best new band of the year.

The judges knew what they were doing, for George has showed as much perspicuity in building his orchestra as he has all these years in arranging music for the name leaders. His 16 pieces make a powerful unit, but they coöperate beautifully and are well controled. George doubles on sax and trombone, adding his efforts to the three trom men and the five saxes. There are four vigorous trumpets, a French horn which is delicately and admirably used to give the instrumentation an unusual richness, and the regular rhythm section.

It goes without saying that Paxton's arrangements are beautiful. He gives his opener, "Jug Night," all the power and pep at his command, and then he switches to a rich and colorful treatment of "Claire de Lune," with flutes and French horn and Andy Acker's piano featured. Romie Penque's clarinet has its good moments in several of the numbers, too.

Paxton's singers are Julie Hewitt, Allen Dale, and Johnny Bond, a scat singer with some unfortunate material.

• • •

The Tavern room of the Bismarck hotel is giving its bigger sister, the Walnut room, a run for its money in the show market these nights. Featuring Earl Roth's excellent band in several numbers [I especially liked "Malaguena," with Eddie Fens doing beautiful piano work], gorgeous Virginia Marsh in her song numbers, and the dancing of a new Latin team, Antonio and Estelle, the revue is the best the Tavern has had in a long, long time. Miss Marsh has an excellent voice, and dispenses with the microphone, bless her heart, most of the time.

Antonio and Estelle are clean cut, fast, able dancers, attractive to watch, and beautifully costumed. A large laurel for them.

• • •

The Blackhawk is fortunate in still having Harry Cool as the shining star of its entertainment program, for the new floor show lacks a lot. Harry continues to play most pleasant music, and his vocal offerings are, of course, the best. He is generous to a further degree in presenting beautiful Jeanne Shirley in her own vocal numbers, and she adds beauty to the proceedings.

Best of the floor show offerings is the dance-puppet team of Haukane and Lanya. Their act is one of those novelty combinations, in which they appear first as puppets in several routines, then thru a strained and not too smooth transition appear in person to continue with some good enough routines. I imagine the act would appear to much better advantage on a larger floor, where pillars didn't thwart the audience.

Gene Fields, the impressionist, was a distinct disappointment. I had heard him one time before, doing a fill-in job at the Stevens, and had liked his work. But like several other talking acts, he tossed in so much blue material and old gags at the Blackhawk that he lost any semblance of entertainment.

• Boswelling the Bistros:

The 51 Hundred club missed its signals on the show times it announced to at least several of us reviewers, so I missed everything in the current show but part of Allan Gale's act. That I liked a lot. Gale is very funny, very smooth, very clean, very friendly.

Remember that unusual and excellent dance team, Zarco and Beryl, who appeared not long ago in the then Pan American room of the La Salle hotel? They've been featured at Radio City, New York, and now are appearing at the Edgewater Beach hotel. . . . That piece that gets so many requests from Earl Roth's band in the Bismarck's Tavern room is "Little Dancing Devils," written by Chicago's famous Dr. Benjamin Goldberg, and arranged by Eddie Fens. . . . You know well the good music of George Scherban in Col. W. W. Yoschenko's swank Yar restaurant, but don't overlook the interim piano playing of Romanoff. In fact, he won't let you overlook it—and you'll like it.

This isn't strictly night club fare, but any one who loves jazz won't want to miss the third of the John Steiner jam sessions this afternoon at 2:30 at the Uptown Players theater, 1219 N. La Salle st. Baby boat band will revive the Mississippi riverboat days in a blues session. Dodds and his dwums, and his River-. Also featured will be Josh Billings and his trio, including Jack Goss, on guitar, and Tut Soper on piano. George Hoefer, Downbeat's critic and columnist, will show that he knows what jazz is about by playing and speaking. It's a 95 cent ticket deal, and a bargain.

The theme song will NOT be "Yessir, Dodds My Baby."

• • SUBURBAN • •
—WAUKEGAN & GOLF RDS.—
DRIVE-IN
WORLD'S LARGEST
9500 N. WAUKEGAN RD.

VAN JOHNSON IN Between Two Women
SHOWS AT 7:30 & 10 P.M.
LIONEL BARRYMORE
GLORIA DE HAVEN

—MAYWOOD—
LIDO DOORS OPEN 12:30 COOL!
PAUL MUNI ★ MERLE OBERON ★ CORNEL WILDE
A SONG TO REMEMBER
ROBERT YOUNG—LARAINE DAY
"Those Endearing Young Charms"

—AUSTIN—
ROCKNE 5625 W. Div. St. Open 1 P.M. 25c 1 TO 3 P. M. TAX INCL. Donald Duck—News Ch. 3, 'Master Key' COME EARLY! SEE A GOOD SHOW!
Spencer Tracy Katharine Hepburn "WITHOUT LOVE"
"THE UNSEEN" JOEL McCREA GAIL RUSSELL

PLAISANCE Spencer Tracy, Lucille Ball "Without Love"
Open 1:30—COOL D. O'Keefe C. Moore "Earl Carroll's Vanities"

B&K IRIS Open 1:30 'Murder, He Says' with FRED MacMURRAY, HELEN WALKER
PAUL MUNI Marguerite Chapman "Counter-Attack"

AUSTIN "CRIME BY NIGHT" "MINISTRY OF FEAR"
Two very unusual mystery thrillers exciting and sustained suspense

SYMPHONY 4937 Chicago—JACK BENNY "HORN BLOWS at MIDNITE"
Thriller! Paul Muni, "COUNTER-ATTACK"

PARK 5960 LAKE—GREER GARSON Walter Pidgeon, "Mrs. Parkington"
BETTY GRABLE, "CONEY ISLAND"

—OAK PARK—
LAMAR Marion at Lake St. "L"—COOL "LITTLE LULU"—Color Cartoon
Paul MUNI, Merle OBERON, Cornel WILDE
"A SONG TO REMEMBER"
"AMERICA, THE BEAUTIFUL"—Technicolor!

LAKE LAKE & MARION STS.—COOLED Jack Carson, Donald Woods
ROSALIND RUSSELL, "ROUGHLY SPEAKING"
"ONE MYSTERIOUS NIGHT" Chester Morris

SOUTHERN 828 S. OAK PARK—COOLED Joel McCrea, "UNSEEN"
Randolph Scott, "CHINA SKY" Ellen Drew

TOWN Roosevelt-Austin—Open 1:30—COOL Randolph Scott, "CHINA SKY"
"EARL CARROLL'S VANITIES" Dennis O'Keefe

—BERWYN—
B&K BERWYN Open 12:45 Alan Ladd & GAIL RUSSELL "SALTY O'ROURKE"
& "Man in Half Moon Street

RITZ Open 1:00—Jack Benny, Alexis Smith "HORN BLOWS AT MIDNIGHT"
FRED MacMURRAY, "MURDER, HE SAYS"

ROXY FRED MacMURRAY, Helen WALKER "MURDER, HE SAYS"
"COUNTER-ATTACK"

OAKWYN Op. 1:15—SPENCER TRACY Lucille Ball, "WITHOUT LOVE"
"THE UNSEEN" Joel McCREA, Gail RUSSELL

—CICERO—
OLYMPIC 6136 Cermak Doors Open 1:00 COOLED
In Color Roddy McDowall "Thunderhead, Son of Flicka"
OLSEN AND JOHNSON "SEE MY LAWYER"

PALACE Paul Muni, Marguerite Chapman "COUNTER-ATTACK"
"Earl Carroll's Vanities"
V. Vague, "Jury Goes Round"

VILLAS Op. 1—COOL T. Bankhead 'Royal Scandal'
Jack Benny Alexis Smith 'Horn Blows at Midnight'

—BLUE ISLAND—
NEW LYRIC "Salty O'Rourke"
With ALAN LADD and GAIL RUSSELL

• • SUBURBAN • •
—NO MAN'S LAND—
PAUL MUNI ★ MERLE OBERON ★ CORNEL WILDE
"A SONG TO REMEMBER"
AND TECHNICOLOR FEATURETTE
"AMERICA, THE BEAUTIFUL".
OPEN 1:30 TEATRO STARTS 2:00

—WILMETTE—
WILMETTE Open 12:30 ALAN LADD GAIL RUSSELL
"SALTY O'ROURKE"
& NILS ASTHER—HELEN WALKER
"Man in Half Moon Street"

—EVANSTON—
B&K VARSITY Open 1:30 GEORGE RAFT JOAN BENNETT
"NOB HILL" In Technicolor!
Plus DOROTHY LAMOUR, Arturo DeCORDOVA
"A MEDAL FOR BENNY"

B&K VALENCIA Sts. 2:00 JACK BENNY ALEXIS SMITH
"Horn Blows at Midnight"
T. Bankhead William Eythe 'A ROYAL SCANDAL'

STADIUM Open 1:30 FRED MacMURRAY HELEN WALKER
"MURDER, HE SAYS"
PAUL MUNI "COUNTER-ATTACK"

B&K CORONET Sts. 1:45 Spencer TRACY Katharine Hepburn
"WITHOUT LOVE"
Gail RUSSELL JOEL McCREA "THE UNSEEN"

—HIGHLAND PARK—
ALCYON 'SALTY O'ROURKE'
Alan Ladd—Gail Russell
STEPHEN FOSTER, 'PLANTATION MELODIES'

—GLENCOE—
GLENCOE Open 1:30 ROSALIND RUSSELL JACK CARSON
'ROUGHLY SPEAKING'

—LAKE FOREST—
DEERPATH "THE CLOCK"
JUDY GARLAND—ROBERT WALKER

—PARK RIDGE—
PICKWICK Op. 1:00—Alan Ladd, Gail Russell, "SALTY O'ROURKE"
AIR COND. & Jack Oakie, "That's the Spirit"

—DES PLAINES—
DES PLAINES Op. 1:00—ALAN LADD in 'SALTY O'ROURKE' "THE
AIR COND. MAN IN HALF MOON STREET"

—ARLINGTON HEIGHTS—
ARLINGTON Sonny TUFTS, Veronica Lake "BRING ON THE GIRLS"
JACK BENNY, "HORN BLOWS AT MIDNITE"

—LA GRANGE—
B&K LA GRANGE ALAN LADD
& GAIL RUSSELL "SALTY O'ROURKE"
"MAN IN HALF MOON ST."

B&K PARK Sts. 2—Spencer Tracy, Katharine Hepburn, "WITHOUT LOVE"
GAIL RUSSELL, JOEL McCREA, "UNSEEN"

—LOMBARD—
DU PAGE Paul Muni "Counter-Attack"
Also "The Horn Blows at Midnight," Jack Benny

—FOREST PARK—
FOREST Open 1:00 "Salty O'Rourke"
ALAN LADD — Also "THAT'S THE SPIRIT"

—ELMHURST—
YORK Rosalind RUSSELL, Jack CARSON "ROUGHLY SPEAKING"
Alan Ladd, Gail Russell, "SALTY O'ROURKE"

—VILLA PARK—
VILLARD Randolph SCOTT, Ruth Warrick "CHINA SKY"
Constance Moore, "EARL CARROLL'S Vanities"

—BROOKFIELD—
STRAND Spencer Tracy, Katharine Hepburn "WITHOUT LOVE"
"A GUY, A GAL & A PAL"—Cartoon and News

—GLEN ELLYN—
GLEN JACK BENNY, ALEXIS SMITH "HORN BLOWS at MIDNIGHT"
Tallulah Bankhead, Chas. Coburn, "Royal Scandal"

—DOWNERS GROVE—
TIVOLI COOL—ALAN LADD, GAIL RUSSELL, "SALTY O'ROURKE"
Nils Asther, Helen Walker, 'Man in Half Moon St.'

—ELMWOOD PARK—
ELM 7540 Grand—Open 1:00—Constance Moore "EARL CARROLL'S VANITIES"
Johnny Mack Brown, "Stranger from SANTA FE"

—HOMEWOOD—
HOMEWOOD Open 1—Fred MacMURRAY "MURDER, HE SAYS"
Jack Benny, "The Horn Blows at MIDNIGHT"

The Palmer House Presents
"THE SUPREME SEVEN"
EDDIE OLIVER
AND HIS GREAT ORCHESTRA
IN MERRIEL ABBOTT'S
"FALL REVUE"
with
JACK DURANT
JOHN SEBASTIAN
PAUL WINCHELL
JERE McMAHON
CHARLES SHELDON MARILYN MARSH
WITH THE WORLD'S OUTSTANDING
MERRIEL ABBOTT DANCERS
IN THE GREATEST SHOW IN OUR HISTORY

EMPIRE ROOM
CALL "FRITZ" at RAN. 7500

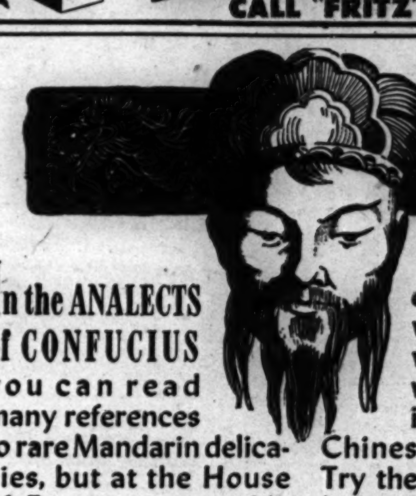

In the ANALECTS of CONFUCIUS you can read many references to rare Mandarin delicacies, but at the House of Eng you can richly enjoy them—the murals of old Canton which line the walls are replete with the wise sayings of the great Chinese philosopher. Try the delightful combination of good food and good philosophy.
★ Authentic Cantonese dishes made by native chefs according to ancient recipes
★ Our Confucius Lounge is a meeting place for the city's most famous people
FOR RESERVATIONS Phone DEL. 7194 HOUSE OF ENG 106 E. Walton Pl. ½ block West of the Drake

Gala Holiday Dancing Parties
FOR LABOR DAY WEEK-END

TODAY 4 'til 12:30
TOMORROW (Labor Day) 8 'til 12:30

ART KASSEL and his "Kassels in the Air"
ARAGON Lawrence near Broadway
HENRY KING and his Celebrated Orchestra
TRIANON Cottage Grove at 62nd
COOL — AIR-CONDITIONED BY REFRIGERATION

ON THESE PAGES:

BOOKS

EDWARD WAGENKNECHT REVIEWS "CHARITY STRONG," BY MARGUERITE ALLIS

• • • •

WALTER HAVIGHURST REVIEWS "ROOSTER CROWS FOR DAY," BY BEN LUCIEN BURMAN

DISINTEGRATION OF GERMAN'S CHARACTER

How Naziism Changes His Personality

"SOWING THE WIND," by Martha Dodd. [Harcourt, Brace, $2.50.]

Reviewed by Fanny Butcher

The integration of a Nazi and the disintegration of a human being, an inevitably coincidental process, is the fascinating and timely subject of "Sowing the Wind," one of the best of all of the novels about nazi Germany, and a first novel of remarkable strength and skill. Its author, Martha Dodd, gathered her material at first hand while her father, William E. Dodd, was American ambassador to Germany during the fateful years from 1933 to 1937. Before her intelligent eyes unrolled one of the grimmest periods in modern history. "Through Embassy Eyes," published in 1939, was a factual record of that menacing panorama.

This, her first long fiction, seems an almost equally factual record, since its fictional characters and the real men and events of those livid pages of history are one. However, no purely factual record could give the reader such a sense of subtly spreading moral corruption in the mind and heart of a once decent man as does this fictional picture of Eric Landt.

• • •

Eric had been an ace in the Death's Head squadron in World War I. As Hitler came into power Eric asked nothing more of life than to fly in the clean, clear upper air where there were no politics and there was a camaraderie of men who were not earth bound, a sort of internationalism of freedom. He hated the things that he heard and knew of the Nazis. But his two oldest friends were Nazis, the insidious Wolfgang von Richter and the millionaire fascist Jew, Fritz Wasserman, and they were determined to convert him. Von Richter, who became Hitler's right hand man, attacked Eric in his most vital spot—his love of flying.

Eric, whose dream was to design airplanes, was finally given a chance to do just that, after it had been made plain to him that only by cooperation with the party would his genius have scope. The conquest of Eric was much less easy than that sentence suggests. Fighting against the insidious Wolf was the uncompromising Lina, whom Eric loved and who loved Eric, but who hated all Fascist thought and action.

The story of Eric's moral disintegration is told with high fictional art which forebodes the end, but keeps the reader uncertain until the climactic moment after which no influence on earth could avert his moral doom.

• • •

But "Sowing the Wind" is more than the story of one "good" German who became a Nazi. It is a vivid picture of those years in Germany when the party was making its power felt increasingly in Germany and in the world.

Eric, as a man, has suffered complete personal defeat. His aged parents, loathing nazlism, have refused any aid from him in their poverty. His brother has been killed in the Spanish war. The only woman he ever loved has been sent to a concentration camp by a careless word of his. His oldest childhood friend and benefactor has died in a concentration camp. He knows that his closest friend is a murderer and a homosexual. He loathes his mistress but, as the author puts it, "He knew that now his National Socialist strength was complete."

"Sowing the Wind" is almost uncannily timely in its picture of the psychology of a people as well as of an individual. It is destined for tremendous popularity.

Martha Dodd, author of the novel, "Sowing the Wind," reviewed on this page by Fanny Butcher

Oliver La Farge Writes of His Far Travels Thru Life

"RAW MATERIAL," by Oliver La Farge. (Houghton Mifflin, $3).

Reviewed by Paul Engle

Out of this autobiography of a successful writer comes the figure of an honest, intelligent, active, and altogether intense American. It was a curious life he had, a unique life among the millions of men his own age, for it went from preparatory school to Groton to Harvard to the Navajo Indians to New Orleans to Central America to New York and to the air force. It was a wide life, and it could, given its origins, so easily not have been. That it pushed beyond the edges of an easy acceptance of the remote life of the Groton boy becoming the Groton man was due solely to La Farge's energetic resolution and his necessity to find his own special way. The book is, in fact, a study of his efforts to beat out of the deep room in which family and custom had placed him, to tear down the barriers between himself and other kinds of people, other classes, other occupations.

Oliver La Farge

It is a valuable analysis, and there is a fine irony in it, for surely much of the unswerving determination which drove him on to break with his New England inheritance was derived from that very inheritance itself. It is fine and amusing and just to think of La Farge setting his own jaw against the set jaw of New England.

• • •

It's a well written book, without that awkwardness of prose which corrupts so many books dealing with the first person. La Farge speaks of the terrible need for a little privacy at Groton, and of his makeshift effort to get it, as "like pressing a bit of cold metal against a burn." Nothing could more accurately communicate the sense of pain in the boy's life, forced into unavoidable and day long contact with his own group.

He also tells a most agreeable story of a Chinese cook which is worth passing on. La Farge uses it as an example of the way in which completely useless acts become formalized into compulsions in a society. The Chinese cook was sent to watch an expert make a cake. "The recipe called for six eggs and the friend broke them one by one into a bowl, putting each in turn into the batter. The fourth egg was bad, so she threw it away. A year or so later the cook, who had learned to make the cake to perfection, was asked to give the recipe to another friend. 'You put three into the batter, throw away one, then you put in three more.'"

• • •

The story of La Farge becoming an ethnologist, of the background he put into "Laughing Boy," of his efforts to become the person he never seemed to find, are all of great interest. But the greatest excitement of all is to see made before our eyes a personality whose essential shape and whose constant conflicts are so peculiarly and sturdily of this country.

Guide to Idiomatic Speech in Spanish

"A THESAURUS OF SPANISH IDIOMS," by Lawrence K. Brown. [Rodd, $1.98.]

One of the handicaps language students face is learning the idiomatic language of any country. Lawrence K. Brown has compiled a thesaurus of every day language of all Spanish speaking countries which presents idioms in three ways—the elementary ones universal to all Spanish speaking countries, the advanced universal idioms, and those of each country separately. Practical examples of usage are included.

WILL DAVIDSON.

Indian Nationalism Viewed by Member of Nehru Family

"WITH NO REGRETS," by Krishna Nehru. [John Day, $2.]

Reviewed by Philo M. Buck Jr.

Anything coming from a member of the Nehru family in India is a historical document. One remembers Jawaharlal Nehru's "Toward Freedom," written some 10 years ago. Now it is his younger sister Krishna, Mrs. Hutheesing, who in this autobiography gives a sketch of her life and background, but above all intimate portraits of the Nehru family. Pundit Motilal, the father, and Rani, the mother, Jawaharlal and his wife, Kamala, and Swarup [we know here as Mrs. Pundit], an important group in contemporary Indian history. It is an old Cashmere Brahmin family, but established in Allahabad, where in the first 20 years of the century Pundit Motilal built up a large law practice.

In the early days he had been a great admirer of the English and the West, and his son Jawaharlal was sent to England to school, to Harrow and Oxford, like Winston Churchill. But in 1921 he changed his allegiance, and his big home, formerly the haunt of Western guests, became the headquarters of the newly aroused Nationalists led by Gandhi.

• • •

I met him there in 1922 when a committee [Mr. Gandhi was then in jail—the beginning of his frequent incarcerations] was arranging for the congress meeting of Christmas at Gaya. I saw his marigold bestrewn body in Lucknow in 1931 an hour after his death. He was a grand old man. His home later became a Nationalist headquarters. From then to his death Motilal was the organizing genius of the Congress party. It was about the same date that Jawaharlal became prominent in Indian national politics; and no man in India today, except Mr. Gandhi, has a larger influence.

Jawaharlal Nehru

This book was written when, after August 1942 on the failure of the Cripps mission, a threat of a national strike was anticipated by the Indian government and Congress leaders, including Jawaharlal and Mr. Hutheesing, were imprisoned. It might be called the story of a family's martyrdom. Only we in America must not forget that had the Congress plan been successful and India's war effort paralysed, as it would have been, Japan might easily have joined forces with Germany in the Near East and the allies been defeated.

• • •

This Krishna Nehru does not tell us, nor does she give a hint of the complexities of the Indian internal problem. Recent developments in India, events of this year, show only too clearly that the Indian problem today is an Indian problem and not a quarrel between India and Britain.

The book has an interesting foreword by the poetess, Sarojini Naidu.

Picture of Red Russian Enterprise

"BUILDING LENIN'S RUSSIA," by Simon Liberman. (University of Chicago Press, $3.)

Reviewed by David J. Dallin

Mr. Liberman is a former Russian industrialist who suffered considerable material losses in the revolution. Despite his "class interests," he offered his services in the new soviet government soon after the revolution, with the hope and the desire to help in the "building of a new Russia." His services were welcome, especially in the first chaotic years of the new regime, and he played an important role in the lumber industry and in Russia's foreign trade in Lenin's days and in the first years after Lenin. He quit in 1926.

Tho this book might seem pure history of the past—soviet Russia between 1918 and 1926—it contains an interesting and vivid picture of the soviet state in general. Many seeds, which ripened much later, were sown at that time and to a real understanding of the present policy and the state of affairs in Russia, Liberman's book contributes a lot. It contains, for instance, a stunning story of a meeting under Lenin's guidance, in which it was decided to execute a large group of completely innocent foresters, in order to frighten their luckier colleagues and to make them deliver more lumber to the state.

• • •

At another instance, Mr. Liberman himself was told that if his work did not produce better results, he would be shot. The GPU—the secret police—was carefully watching him, despite his loyalty; suspicions were mounting, when the author started traveling abroad, to organize the export of lumber. His unavoidable intercourse with foreign capitalists aroused suspicions to such an extent that in 1925 he was nearly arrested. He went then abroad for the last time—and never returned to Russia.

• • •

The last chapter of the book—"Then and Now"—not necessarily connected with its previous parts, contains an appraisal of soviet Russia today. Here the author accepts the now so fashionable, but so superficial slogans of a soviet democracy "in a social sense" and of a political democratization "which had already begun" before the war. This chapter is superficial and confused. The book as a whole, however, is a good, useful, and timely work.

Delight for Those Over 30 Years Old

"BORN THIRTY YEARS TOO SOON," by J. R. Williams. [Scribners, $1.25.]

A collection of cartoons that will make every one who can look back three decades chuckle with delight over memories of similar nostalgic happenings.

AL CHASE.

Some Good Advice in Hunting a Job

"HOW YOU CAN GET A JOB," by Glenn L. Gardiner. [Harper, $1.50.]

This post-war edition is filled with excellent advice for the job applicant. Mr. Gardiner shows the applicant how to prepare himself for interviews, utilize the resources of his community for learning what types of jobs are available and in general to make job hunting an orderly and effective procedure.

The material is arranged in question and answer form, and there are ample summary charts and forms to show just the type of information that the employer is interested in. In addition there is a chapter which places essential information in the hands of those returning from the armed forces.

ARTHUR BERGHOLZ

"A room without books is as a body without a soul."
—CICERO

BOOKS ALIVE

by Vincent Starrett

NUCLEAR fission, the gentle art of atom smashing, with particular reference to the atomic bomb, continues to be the principal single subject of conversation among those inhabitants of the planet one meets in the daily round, and well it may. It is clear, even to an elderly bibliophile, lost these many years in a library, that unless something intelligent is done about its possibilities for war, which is equivalent to saying about war itself, there may soon be nothing left of our vaunted civilization except the testimony of rocks and river bottoms. And after that—if an entirely new creature be not evolved out of destruction—there may be nothing for it but the long climb back to the relative nobility of pithecanthropus erectus. In such case, how long a time would it be, I wonder, how many billions of years, before we might reasonably expect another **Homer**, another **Shakespeare**, another **Beethoven**, even another **Hokusai or Hiroshige?**

These are gruesome reflections, but no less gruesome than some of the mechanical Utopias created, satirically and otherwise, by writers concerned with the shape of things to come. Better extinction, perhaps—I am not speaking of spiritual matters—than **Mr. Huxley's** "brave new world" and some of the imaginings of **Mr. Wells**. But extinction, in spite of radio commercials, crooners, wisecracking humorists, and photogenic public beauties, would be a great pity, too. There is still much that is admirable, even delightful, about the old place, what with all the good books yet to be written, or read, or collected, and I for one should be sorry to see it pass. This is only a selfish, personal preference, I realize, but I hope the curators of atomic bombs at the universities will deal tenderly with their charges pending the final decision of destiny.

H. G. Wells in Demand

In the meantime, Wells is in demand in the bookshops and at the libraries, I am told. The secondhand shops in particular are being combed for "The World Set Free" [1914], a surprising adumbration of the atomic bomb and its use in warfare. In this all too probable tale most of the great cities of the earth are destroyed—in 1958—whereupon the commonsense of the world's rulers is awakened and a new order is established.

Publishers, too, as might have been expected, are busy bringing out or getting ready to bring out books on bombs and atoms and their place in our national life. I was enormously flattered to receive from John Wiley & Sons, publishers of scientific works, a handsome volume called "Applied Nuclear Physics," by **Prof. Ernest Pollard** of Yale and **William L. Davidson Jr.**, research physicist of the B. F. Goodrich company. Altho published in 1942, the publishers assert, they believe this book, devoted exclusively to nuclear phenomena, gives the best scientific background material on the subject available, and I wouldn't be surprised if that is so. I have looked it over carefully, with some awe, and except for two comparatively easy paragraphs in the introduction, I can't understand a word of it. But I am sure it is a very learned work.

High Speed Publishing

Pocket Books, Inc., with characteristic speed, has rushed into print an authoritative 25 cent volume called "The Atomic Age Opens." It contains 75,000 up-to-the-minute words on the operation and implications of atomic energy, and it was being distributed within a week of its inception. While the vapor of destruction still hangs over Hiroshima and Nagasaki, the full story, with its backgrounds and its possible meanings, is on sale in a book of 256 pages.

"For a clear and understandable explanation of the nature and possibilities of atomic power," writes Harcourt, Brace & Co., "see pages 146-151 of 'Rockets and Jets,' by **Herbert S. Zim.**" This book was published only a few months ago, I believe. And Dodd, Mead & Co. announce that they are rushing to publication a book to be entitled, "Atomic Energy and the Coming Era," by **David Dietz**. Thus the publishers, we see, go right ahead from day to day conducting themselves as if they were immortal, and perhaps we should all take courage from their optimism.

Meanwhile, here we are—at this writing anyway. If it is a faintly nervous situation in which the world suddenly finds itself, for its sins, there may be some comfort in the reflection of **John Wesley Pringle** that "the end never comes until somewhere along toward the last."

Exclusive Contest Announced

Bombs or no bombs, the Speckled Band of Boston, a chapter of the Baker Street Irregulars, is offering a $100 war bond for the best "paper" elucidating the various difficulties in "A Scandal in Bohemia," one of the most celebrated of the shorter adventures of Sherlock Holmes. The competition is open only to members of the B. S. I., however. Contributions, it is announced by **James Keddie Jr.** of the Boston group, must not exceed 3,000 words in length, and must be postmarked not later than midnight of Feb. 1, 1946. They are to be sent to the executive officers of the several chapters, and ultimately they will all be read and judged by a committee consisting of **H. W. Bell** of Boston, **Edgar W. Smith** of New York, and the conductor of this column.

A Mean Trick on Collectors

To the subject of the "perfect limited edition," discussed in this department on Aug. 12, **Edwards F. Raymond** of Evanston offers an interesting footnote. Some forty-odd years ago **Owen F. Aldis** of Chicago, a noted collector, was having dinner in Boston with **Thomas Bailey Aldrich** and the proprietor of the famous Old Corner book store. In the course of the conversation Mr. Aldis, whose collection of American authors was remarkably complete, told Aldrich that he owned a first edition copy of every book he—Aldrich—had ever written. At this Aldrich and the bookseller looked at each other and laughed.

It developed that the Boston author had once published a book that subsequently he didn't like, and he had bought up the entire edition and sunk it in the bay—all except two copies, of which Aldrich had one and the bookseller the other. Aldis felt that his collection was ruined; he told Mr. Raymond, long afterward, that he believed Aldrich's deed was the meanest trick ever played by an author on his collecting public.

But what was that book? Mr. Raymond doesn't know, and I have never before heard the story.

Bruton Parish church at Williamsburg, Va. From "The Williamsburg Calendar for Engagements and Almanack for the Year 1946," just issued by the Dietz Press.

Doctor Exposes Misrule of French Collaborationists

"STEPCHILDREN OF FRANCE," by Charles Odic. [Roy, $2.50.]

Reviewed by Kelsey Guilfoil

The author of this book is a Parisian doctor who saw with his own eyes the bestiality of the Nazis in their occupation of Paris, who personally investigated the cruelties of their slave labor activities and their persecution of the Jews, and who wound up as an internee in the infamous Buchenwald camp. Liberated by the surrender of Germany, he now dares to sign his own name to this document, which is an indictment of the Nazis and their Vichy collaborators. Whatever may be the ultimate fate of Marshal Petain, this book does not spare him.

For Petain, says Dr. Odic, shared in the Nazi guilt not only by his acquiescence, but by his active aid. He lent his own police to the Nazi raids on private homes, the author says; he never protested their actions. Why? The doctor explains:

"Petain had accepted the consequences of defeat with a light heart. In the eyes of the world he could only be the man of the collapse, the liquidator of French greatness. By a twist of his character, he liked this difficult role. . . . This man, who had served in the army with a total lack of imagination, liked only ill-defined situations and all false ideas, but, utterly irresponsible, he had not foreseen that by giving himself over, bound hand and foot to the will of Hitler, he was forced to play not only the puppet king, but to be a Cinderella without beauty and a willing servant. When a German is odious, he likes his valet to be more so."

• • •

Dr. Odic's book is written in a white heat of indignation; its fervid words burn into the mind; it is impossible to believe that he speaks anything but the truth. But evidence other than his passion is not lacking; he gives names, dates, places as accurately as a good reporter, and the scenes he presents to the reader are factual and real.

Consider the horrors of the Velodrome d'Hiver. Dr. Odic set the broken arm of a French truck driver who had been there and witnessed the infamy. This was at the beginning of the doctor's investigations. The truck driver, tho he worked for the Nazis, was angered by what he saw, and his anger impelled the doctor to see for himself.

The Velodrome is a glass enclosed arena in Paris, scene in peace time of bicycle races, skating exhibitions, and other sports events. Into this place were crowded 11,000 Jews awaiting transportation. Here for days they sat on the benches, unable to sleep except sitting up, unable to move about freely. There was no food, except a little that a few had brought with them, it was inadequate even for them. The water supply was scanty, the sanitation impossible. Babies were born and the sick and aged died. Some volunteer doctors and welfare workers did what they could, but they were not allowed to do much.

• • •

This barbarous imprisonment was not carried out by the Nazis themselves. "The master remained behind the scenes," says Dr. Odic. "He may have sent a few liaison officers or others to report. That was all. It was Frenchmen and only Frenchmen who were his tools during the memorable days of July, 1942."

But the Velodrome d'Hiver incident is only one of many reported by the author, all horrible, all brutal, and all shameful to the collaborationists. Dr. Odic's book is not pleasant reading, but it is something that ought to be read and remembered.

Writer Evaluates Dewey's Candidacy

"DEWEY ALSO RAN," by Irving Stone. [Doubleday, Doran, 50c.]

The author of "They Also Ran" has added this chapter to his interesting study of the men who were defeated in Presidential elections, and it proves to be one of the most discerning of his sketches. Stone credits Thomas E. Dewey with outstanding skill as a prosecutor, and suggests that he would be the logical successor to J. Edgar Hoover of the F. B. I., or that he might make world history as the chief prosecutor of the war criminals. But as President, never! The author believes that Dewey lacks the love of people necessary to a great leader.

This new chapter is being released in pamphlet form for those who own the original book, and will be included as a chapter in the revised edition of that volume.

WILL DAVIDSON

Radio Essentials Clearly Explained

"INTRODUCTION TO PRACTICAL RADIO," by D. J. Tucker. [Macmillan, $3.]

A thoro grounding in technical radio—engineer's, not repair man's radio—is offered by this unusual book. It leads the absolute beginner thru the mysteries of basic electrical principles, to a clear understanding of the essentials of the science. It is equally valuable as a text for beginners or a refresher for those more advanced in their technical knowledge.

An American Boatman on Congo River

"ROOSTER CROWS FOR DAY," by Ben Lucien Burman. [Dutton, $2.50.]

Reviewed by Walter Havighurst

Ben Lucien Burman's wise and appealing new novel begins on the lower Mississippi, where the town of Cotton Valley drowses beside the levee. It was all languid there, the murmuring river, the shanty boats, the old men loafing on the fish dock. But there was a restlessness in Little Doc's mind. He had seen steamboats taken apart and stowed aboard freighters bound for far places. He had read a book once about Africa where cannibals danced with monkeys and trees reached out their arms to swallow up unwary men. And he had to keep on learning things.

Ben Lucien Burman

So when the Red River Belle, knocked apart and loaded on a freighter's deck, began its long voyage to the mouth of a mysterious river, two Mississippi rivermen, bright eyed Little Doc and big hairy Pappy, went along. Pappy read western stories and Little Doc read the excitement of the world. His quick blue eyes missed nothing.

• • •

Like a good provincial, Little Doc was at home anywhere. In dark, uneasy Africa he put his Mississippi lore to work and he was Captain Doc, running a steamboat past the silent green shores of the Congo. He wished he could get some picture cards to show to folks when he got back to Cotton Valley.

On his African journeys Little Doc encountered more than troublesome current and shifting sandbars. He had to deal with lurking and powerful African gods, with the menacing throb of tom-toms, with the fearful Congo fever. He met beauty and danger, wild beasts and savage superstitions, the shimmering Sahara sands and the clamorous cities of the Nile.

• • •

Thru it all Little Doc made his way, curious, shrewd, resourceful, compassionate. Pappy said he was always a-learning things and always a-getting hurt. And that is the way Little Doc wanted it. His story is full of warmth, wisdom, and simplicity.

Moral Judgments of Vansittart Vex Only in Manner

"BONES OF CONTENTION," by Robert Gilbert Vansittart. [Knopf, $2.75.]

The author, the British career diplomat and member of parliament, expected his "Bones of Contention" to vex somebody, his foreword confesses, but to this reviewer it is the manner of presentation rather than the ideas themselves which vex and disappoint. Fore and aft and amidships in every recital of historical facts, Vansittart inserts Vansittart's moral judgments.

There is no special quarrel with his view that the Germans are incurably aggressive and so require a tough peace. As a matter of fact, the surrender document which Gen. Eisenhower obliged the Nazis to sign incorporates virtually whole cloth the terms set forth by the author—and the speeches and articles which make up this book were written before V-E day. Vansittart's views have important support. Nevertheless, a man of his brilliance, scholarship and experience could rattle off a vastly better guide on the German problem than his "Bones."

LAURENCE T. HERON

Midwest Anthology

"America Is West," an anthology of middle western life and literature, will be issued by the University of Minnesota Press on Oct. 15.

"Who does not more admire Cicero as an author than as a counsel of Rome?" —ADDISON

History Will Be Found in These Pages

"SELECTED SPEECHES AND STATEMENTS OF GENERAL OF THE ARMY GEORGE C. MARSHALL," edited by Maj. H. A. DeWeerd. [The Infantry Journal, $2.75.]

Reviewed by Conrad H. Lanza

One of the distinguishing characteristics of Gen. Marshall is his modesty. He seldom speaks of himself. Gen. Marshall became chief of staff of the United States army on Sept. 1, 1938, and has filled that office ever since. For the first time the same general prepared the American armies for a war which he saw was coming, and then piloted them thruout that war. And it has been the greatest of all conflicts.

Gen. Marshall

• • •

The editor, Maj. DeWeerd, who selected the speeches and statements to be published, is an experienced historian. As might consequently be suspected, the book he presents, has historical value. It gives a general viewpoint of the gradual development and organization of the vast armies now completely organized as the finest fighting machine in the world.

Gen. Marshall in 1938 considered materiel as our primary need, and stated that everything else was of secondary importance. Later, when it became necessary to have armies about three times as large as had been originally expected, personnel received more consideration. By 1940, the very efficient training headquarters of Lt. Gen. Leslie McNair had been organized.

• • •

In June, 1943, Gen. Marshall expressed the opinion that no matter how much hammering the air corps might give, the enemy would recover unless the knockout blow was delivered by the ground army. Undoubtedly two years ago, most generals thought that way. After what happened to Japan, that theory will no longer hold.

This book is of major importance to students of American history.

What People Seek Most in Religion

"GOD IS NOT DEAD," by Bernard Iddings Bell. [Harper, $1.50.]

Preparing a series of summer sermons, Dr. Bell asked 50 representative adults—professors, poets, politicians, journalists, and so on—to explain to him their chief spiritual problem. Answers from 41 furnished the basis for his talks, and those sermons, in turn, have provided the foundation for this incisive and revealing book.

Dr. Bell finds that most problems fall into one of three classes—the skepticism about man's value to God; the doubts about the church's own moral stature; and uncertainty as to how finite minds can achieve the inner peace that comes with understanding of truth. Clearly, sharply, challengingly, Dr. Bell answers the questions, and in doing so reveals his own philosophy. This is good reading for its own sake, and it is an impressive call to a complete faith in God.

WILL DAVIDSON

Thrilling Tales of a Narcotics Agent

"NEEDLE IN A HAYSTACK," by William J. Spillard and Pence James. [Whittlesey House, $2.50.]

All the ingredients used in a modern, bang-up mystery [except profanity] are mixed with skill and enthusiasm in this true record of the exciting adventures of a federal narcotics agent running down drug peddlers all over the nation. It's jammed with thrills and reads like an adult Nick Carter brought up to date. It's faster paced than most detective fiction and is recommended heartily to all crime tale addicts.

AL CHASE.

BOOKMAN'S HOLIDAY

By Delos Avery

WHEN looking forward becomes too painful, as it must be now for the people of Germany and Japan, an opiate comfort, unreal but no less welcome for that, may be found in the backward vista.

The faculty of memory, prudently piloted, is selective. It rejects the unbearable and clings to old delights. The misery that is Greece today can look back thru the centuries to the glory that *was* Greece; the surviving German soul may find sanctuary in the pages of Goethe and Schiller and the music of Brahms and Bach.

Japan, with a future whose only visible promise is one of punishment, poverty, and — perhaps — repentance, has milleniums of history from which, if her gods consent, she may draw healing.

The mood in which these paragraphs are written was inspired by turning the pages of a book published by the Macmillan company a little more than four decades ago. It was written by a citizen of Japan, **Yakumo Koizumi**, a member of the faculty of the University of Tokyo. It is not a translation but was composed in English—excellent English.

The title is "Kotto" and it is a series of fragile, brilliant sketches, some of them gay, more of them tragic, all of them tender, reflecting the old Japan that the new Japan forgot but will one day remember. May I offer a taste?

• • •

"Imagine a cricket," says Yakumo Koizumi, "about the size of an ordinary mosquito—with a pair of antennae much longer than his own body, and so fine that you can distinguish them only against the light. *Kusa-Hibari*, or 'Grass-Lark' is the Japanese name of him; and he is worth in the market exactly 12 cents; that is to say, very much more than his weight in gold. . . ."

Unfortunately I must condense the story, hoping that readers may be moved to search their own or the public libraries for the original.

The tale is of a *Kusa-Hibari* that lived in a tiny wooden cage "two Japanese inches high" in the study of the narrator, held captive there for the sake of his song.

". . . always at sunset the infinitesimal soul of him awakens: Then the room begins to fill with a delicate and ghostly music of indescribable sweetness—a thin, thin silvery rippling and trilling as of tiniest electric bells. As the darkness deepens, the sound becomes sweeter—sometimes till the whole house seems to vibrate with the elfish romance—sometimes thinning down into the faintest imaginable thread of voice. . . . He ceases only when the temple bell proclaims the hour of dawn. . . ."

"Now this tiny song is a song of love—vague love of the unseen and the unknown. . . . He sings the song of his race as it was sung a myriad years ago. Of course he did not learn the song. It is a song of organic memory—deep, dim memory of other quintillions of lives, when the ghost of him shrilled at night from the dewy grasses of the hills. Then that song brought him love—and death. He has forgotten all about death; but he remembers the love. And therefore he sings now—for the bride that will never come. . . ."

Well, one night—"the 29th of the 11th month"— the *Kusa-Hibari* died, because for three days a housemaid, Hana, failed to feed him.

"To think of the little creature hungering and thirsting," says Yakumo Koizumi, "night after night, and day after day, while the thoughts of his guardian deity were turned to the weaving of dreams! . . . How bravely, nevertheless, he sang on to the very end—an atrocious end, for he had eaten his own legs! . . . May the gods forgive us all—especially Hana the housemaid!

• • •

"Yet, after all, to devour one's own legs for hunger is not the worst that can happen to a being curst with the gift of song. There are human crickets who must eat their own hearts in order to sing."

In the book of "Kotto" there is much about the loveliness of little things, shadowy things, frail intangibles—poems three lines long like flowers with three petals, fireflies that can hide only in a flood of moonlight which drowns their little light as the dawn drowns a star, pathetic ghosts of lovers. And there is a story about a dewdrop quivering on "the bamboo lattice of my study window." . . . "Buddhism finds in such a dewdrop the symbol of that other microcosm which has been called the soul. . . ."

I have said that the author was a citizen of Japan, which is true, and that his name was Yakumo Koizumi, which is also true.

But he was not a *native* of Japan. He was born on one of the Ionian islands, of a Greek mother and an Irish father. And the name of Yakumo Koizumi, tho he made it legally his own when he chose Japan for his country, was not the name he bore in earlier life. His original name, the one you will find on the title pages of his books, was Lafcadio Hearn. He died in Tokyo in 1904.

Once, perhaps oftener, it pleased his fancy to call the human soul an atom. And he called his love-stricken cricket an "atomy"—diminutive of "atom"? But he valued it as "worth its weight in gold," not uranium.

BEST SELLERS in the MIDWEST

[As reported by leading bookshops.]

CHICAGO

Fiction—"A Lion Is in the Streets," "Captain from Castile," "The World, the Flesh, and Father Smith," "So Well Remembered."

Nonfiction — "Up Front," "Male Call," "Brave Men," "This Is Where I Came In."

MILWAUKEE

Fiction—"A Lion Is in the Streets," "Forever Amber," "Fountainhead," "Immortal Wife."

Nonfiction—"Up Front, "Black Boy," "Pleasant Valley," "Anything Can Happen."

PEORIA

Fiction—"A Lion Is in the Streets," "Dragon Harvest," "Captain from Castile," "So Well Remembered."

Nonfiction — "Brave Men," "Up Front," "Battle Below," "A Star Danced."

INDIANAPOLIS

Fiction—"Forever Amber," "A Lion Is in the Streets," "The World, the Flesh, and Father Smith," "So Well Remembered."

Nonfiction—"Up Front," "Battle Below," "This Is Where I Came In," "Pleasant Valley."

TRI-CITIES

[Davenport, Moline, and Rock Island]

Fiction—"A Lion Is in the Streets," "Immortal Wife," "Dragon Harvest," "The Black Rose."

Nonfiction—"The Best from Yank," "Brave Men," "Up Front," "A Star Danced."

BOOKS

SELL complete files Life and Look magazines to highest bidder. Del. 4566 or Address H 440, Tribune.

WANTED — Books — "MARVELOUS HISTORY of ST. BERNARD," by Henri Guion, and/or "THREE PLAYS by Guion." Phone Dorchester 6710.

It's wives like Lou who make up for women like Mamie.

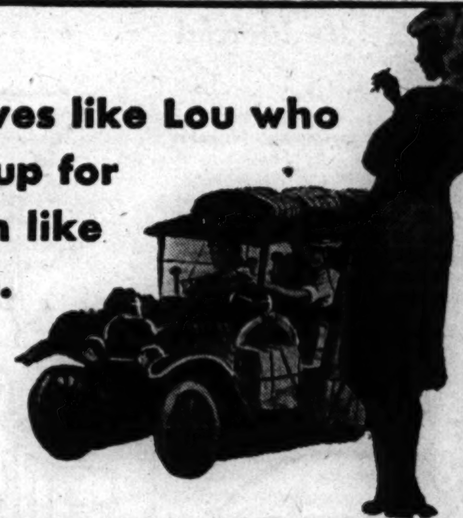

VIGO HOXIE – who could no more resist women than he could the rosy promise of a far-off job that would pay more money in a week than he'd ever owned in his life.

LOU – who couldn't get over loving Vigo, and who fought for him and their children with the only weapons she knew, which were forgiveness and understanding.

MAMIE – who went to California when Vigo and Lou did . . . partly for the big money and excitement, but mostly because Vigo's dark eyes and low whisper had got into her blood.

. . . and hundreds of others: the people whose restless wandering, from farm and village to shipyard and factory, is a phenomenon of war-time America.

Skip to My Lou

A novel by

WILLIAM MARTIN CAMP

Author of RETREAT, HELL!

At your bookseller's, $2.50

DOUBLEDAY, DORAN

The wind

blew softly over the island of Campagna and across the faces of five gentle people who had found what they wanted—security, comfort, peace. Five people had found a hideaway from life on a lush Mediterranean paradise. The sun, the sea, the soft sky were enough . . . until one man brought catastrophic proof that there was no escape from life.

OVERNIGHT their dream was shattered. Overnight security gave way to treachery and terror and five disillusioned people awoke to find themselves capable of bloodshed and violence – eager to join the world they had fled.

This unusual novel tells a new story with subtle humor and gripping suspense . . . a different kind of thriller that will hold the reader to the final page.

THE Dreamers

By **J. Bigelow Clark**

The most exciting . . . and different . . . "thriller" you have ever read!

At your bookseller's

$2.50

Buy War Bonds and Stamps

"*Of making many books there is no end.*"
—ECCLESIASTES XII, 12

Man Needs Belief in a Life Eternal

"THE HOPE FOR IMMORTALITY," by Ralph Barton Perry. [Vanguard, $1.]

Prof. Perry, the Harvard philosopher, views with an urbane and judicial eye the pros and cons of total death, and concludes that whether or not there is life after death, one is justified in counting on immortality, if for no other reason than that it makes one a much better person.

LAURENCE T. HERON

Back In Your Bookstore Now!

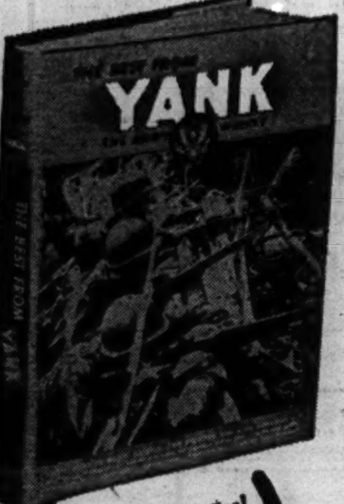

A National Best-Seller! The book your G.I.'s have written—combat stories, cartoons, soldier verse, action photographs.

"Bridges the gap separating those at home and the men overseas—'The Best From Yank' is the G.I.'s Book. That is the best of all good reasons why it should be YOURS."
—John Mason Brown

$3.50

THE WORLD PUBLISHING CO.
CLEVELAND and NEW YORK

The Easy Way To Learn Astrology

You will find this fascinating story on Astrology in our new catalogue sent FREE anywhere upon request.

The ARIES PRESS
PUBLISHERS OF
Astrology, Metaphysics, Mysticism, Numerology, Occult
501 PLYMOUTH COURT
CHICAGO 5, ILL.

NEW WRITERS NEEDED

New writers needed to re-write ideas in newspapers, magazines and books. Splendid opportunity to "break into" fascinating writing field. May bring you up to $5.00 per hour spare time.

FREE DETAILS

Experience unnecessary. Write today for FREE details. NO OBLIGATION. Postcard will do.
COMFORT WRITER'S SERVICE
200-RS South Seventh (2) St. Louis, Mo.

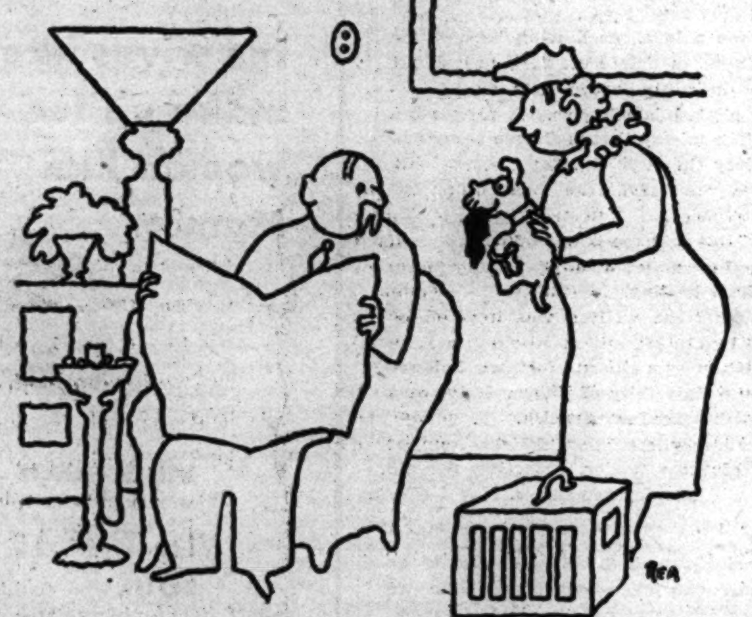

"Well, we didn't win a prize, but we had fun biting the judge." (From "Gardner Rea's Sideshow," to be published next week by McBride.)

Poetic Genius Is Found in This Jewish Writer's Book

"FOR THE SAKE OF HEAVEN," by Martin Buber, translated by Ludwig Lewisohn. [Jewish Publication Society of America, $3.]

Reviewed by Dr. Felix A. Levy

This is a novel, or rather an imaginative biographical account, of Jewish life in eastern Europe of a little over a hundred years ago. Its theme centers around Zaddikim, leaders of the Hasidic movement—that mystic surge that swept thru Judaism and kindled unparalleled enthusiasm in the sect until the fires finally burned down, but not before their influence was felt thruout Jewry.

Buber is an exile from Germany, having occupied the chair of philosophy of religion at Frankfurt, and is at present teaching at the Hebrew university at Jerusalem. For years he has been the exponent of neo-mysticism and has influenced both Judaism and Christianity deeply. He combines in his person a tremendous learning in many fields, especially the Jewish; a fine mind, a spiritual outlook, and a poetic genius. Despite occasional turgidity—a Teutonic failing—he is one of the finest stylists writing in German.

The hero of the present phantasy represents Buber's own point of view, a philosophy of unification. Judaism tends toward oneness, avoiding extremes and strives for unity of personality that reaches out to achieve group unity and then world unity. This is what God's oneness means to the Jew.

• • •

The characters are vividly drawn and their conflicting ideas—the story is one of ideas—well presented by their protagonists. The present day world with Israel's status in it is an analog to the background of the story. The author carries his parable even further by naming his chief characters Israel, they and their opinions representing divisions and conflicting philosophies among the Jews. The Maggid [preacher] finds the solution in "unification."

Ludwig Lewisohn

• • •

The book, because of its strange world and distant atmosphere, is not easy reading, tho Lewisohn has made a magnificent translation. One catches the charm of Buber's style, the esotericism of his thought; one begins to appreciate the deep piety and utter abandonment of self on God of the mystic companies; one admires the extraordinary sensitivity, the high ethical sense, despite what we might consider ignorance and superstition, of the leaders.

We hope a wide circle of readers will greet this unusual and poignantly beautiful tale.

First German Publisher

The first license to publish books in Germany has been issued by the United States army to Hermann Meister of Heidelberg, who is said to have defied the Nazis before the invasion of Germany.

Reviewer Is Puzzled by 'Story Book'

"CHARITY STRONG," by Marguerite Allis. [Putnam, $2.75.]

Reviewed by Edward Wagenknecht

Puritan New England's attitude toward music and the theater in the early 19th century provides as interesting "drop" for this novel. In New York, Charity Strong, who has been blessed—or cursed—with a phenomenal voice in a milieu which seems to have no place for it, finds the Puritan influence much weaker; but the idea that an American might possess a voice of operatic caliber is still as incomprehensible as New England had found the notion that a respectable woman might wish to go on the stage.

Charity's story is bound up with a steamboat rate war and a cholera epidemic; she contracts a mock marriage; Commodore Vanderbilt and Lorenzo da Ponte are among the personages who cross her path. The old New York theatrical background has evidently been worked up with some care, yet the impression left on the mind of this reviewer is rather that of a "story book" than of a novel.

Handled differently, this material might have made an excellent story for girls. It is not that as it now stands, for it has evidently been aimed at a mature audience; and there are portions of the narrative to which such a description as I have given here does not do justice. The reviewer, indeed, finds "Charity Strong" a puzzling book. Something is lacking; and since he is unable to say just what it is, he thinks it only honest to admit his perplexity.

Starting Own Business

Chester R. Heck, director of the book division of Ziff-Davis Publishing company, is leaving that firm to start his own publishing business.

AMONG THE AUTHORS

By Kelsey Guilfoil

EDWARD WAGENKNECHT, of the department of English in the Illinois Institute of Technology, and a Tribune book reviewer, remarked the other day that two of his former students have been noticed in this section recently. . . . They are **A. A. O'Keeffe**, U. S. N. R., and **John Maki**. . . . O'Keeffe, winner of the nonfiction prize in the Tribune's contest for writers in the armed services, held in connection with the Midwestern Writers' conference, studied English under Dr. Wagenknecht in 1924 when the latter was teaching at the University of Chicago. . . . John Maki, author of "Japanese Militarism" [Knopf], which was reviewed in this section not long ago, was one of Dr. Wagenknecht's students at the University of Washington. . . . Maki, a Japanese, was adopted in childhood by an old Scotchman and went by the name of Jack McGilvray in his student days. . . . Becoming later an instructor in oriental studies at Washington, he orientalized the name to Maki.

• • •

The University of Illinois announces the purchase of a collection of **Shakespeare's** works published in 1623, only seven years after the writer's death. . . . The university is also acquiring one of only two perfect copies of the first folio of Shakespeare still in private hands. . . . This treasure was formerly in the library of the late **A. Edward Newton** of Philadelphia. . . . The First Folio, which contains all of Shakespeare's comedies and tragedies known at the time of its publication, is invaluable in research for comparison with later editions and determining the true text.

• • •

Altho **Vincent Starrett**, in his "Books Alive" column elsewhere in this section, has an erudite discussion of atomic energy and nuclear fission, with remarks on the enterprise of the publishers who are hastening with books on the subject, I cannot refrain from noting a remarkable change of title. . . . Ives Washburn, Inc., announces that a book by **John J. O'Neill**, which was to have been called "The Real Story of Atomic Energy," has been changed to "Almighty Atom: The Real Story of Atomic Energy." . . . I may be slightly old fashioned in my ideas, but I was brought up to believe that there is only one Almighty Power in the universe.

• • •

Altho the number of book contests open to both new and established writers continues to expand beyond the possibility of noting them all, the "Youth Today" competition announced by Reynal & Hitchcock sounds especially worth while. . . . An award of $3,500 is offered for a fiction or nonfiction book treating some aspect of contemporary youth problems in America. . . . So much concern is being expressed about the behavior of our young people that the contest is most timely. . . . Details may be obtained by writing to Reynal & Hitchcock, 8 W. 40th st., New York 18, N. Y.

• • •

John William Rogers, southwestern author and playwright, who has been doing a bang-up job with his book news page in the Times Herald of Dallas, Tex., was an interesting guest at the luncheon given the other day at the Kungsholm restaurant in honor of **Robert A. Yoder**, newly appointed director of the book department of the Ziff-Davis Publishing company. . . . Rogers had some pointed remarks to make about the easterners who think that culture stops at the Hudson river, and he predicted that the day was not far off when they would realize how big a part of the nation's life the midwesterners and westerners are.

A Mother's Diary

"No Time for Silence," by Sylvia Lombroso, an Italian mother's war time diary, will be issued by Roy Publishers Nov. 19.

THE MURDER CHART

By Drexel Drake

ENTRY	PERFORMANCE	PAYOFF
"MURDER PLAYS AN UGLY SCENE," by L. A. G. Strong. [Doubleday, Doran, $2.]	Faculty and students of the Kean-Macready Stage school were not exactly the one big happy family, Emmeline Vane, principal, boasted about to new pupils. In fact, there were so many disturbing undercurrents that Scotland Yard had a host of suspects to sift when Miss Vane was murdered backstage at class play.	Nicely woven plot, with vivacious lot of characters, and novelty in the crime. Author uses some evasive tricks, however, to befuddle the reader.
"CHANTICLEER'S MUFFLED CROW," by Amber Dean. [Doubleday, Doran, $2.]	Abbie Harris picked up some chance information on a bus ride that gave her a front seat in a murder mystery that stirred the residents of Old Village and brought out the startling disclosure that money collections at weekly cockfights were a false front for a more sinister enterprise.	Colloquial unraveling of an ingeniously planned puzzle. Interesting small community setup and characterization. Story has round of surprises.

ORDER ANY BOOK

REVIEWED or ADVERTISED HERE OR ELSEWHERE FROM KROCH'S, AMERICA'S LEADING BOOKSTORE—SERVING ALL AMERICA FOR 38 YEARS

★ *USE THIS COUPON* ★

KROCH'S BOOKSTORES

206 North Michigan Ave. Chicago 1, Illinois
Phone: Randolph 5520

Please send me the following books for which I enclose $......
(or charge my regular account):
....
....
Name: ....
Address: ....
T

"Far more seemly to have thy study full of books, than thy purse full of money."
—JOHN LYLY

Irish Isle Is Subject of Poetic Book

"THE WESTERN ISLAND," by Robin Flower. [Oxford University Press, $8.50.]

Reviewed by John M. Flynn

If a locality's claim to literary renown rests on the number of writers it produces, it is safe to say that the Great Blasket must be one of the most literary areas in the world. Like its fellow islets clustered in the Atlantic three miles off southwestern Ireland, the Great Blasket was once a mountain top on the mainland. Its Gaelic speaking inhabitants, numbering about 150, call it the "nearest parish to America." They live by fishing and by such skimpy farming as is possible on a former mountain top set down in the unending turmoil of Atlantic storms and rains. Three of these children of hard, incessant toil, possessing only the most elementary sort of formal schooling, have written books famous in recent Gaelic and Anglo-Irish letters. Two have been published in the United States: "The Islandman," by Thomas O'Crohain, and the better known but not nearly so good "Twenty Years A-Growing," by Maurice O'Sullivan. The third book, the autobiography of Peig Sayers, an island widow, has not yet been translated into English.

• • •

In "The Western Island," Robin Flower, deputy keeper of manuscripts in the British museum, gives, in prose and verse, each as musical as the other, his impressions of the Great Blasket, its folkways, its breath-stopping panorama of mighty cliffs and swirling seas, and with them, many strange tales gathered from the lips of its unique people. He writes out of 30 years of continuous observation. The place fascinated him endlessly. In it he found "an older and simpler world," wherein dwelt folk who could tell, and tell with vivid eloquence, dramatic, humorous and tragic tales not only of their island but of the siege of Troy and of the havoc wrought for love of the golden Helen. In one such tale the Trojan horse concealed two men and enough powder and shot to destroy the city! Thus popular tradition, as Flower says, "builds its own timeless world out of the wreck of history." Several galleons of the Great Armada were driven to their end on the island's iron shore, but of these events nothing survives in the legends of the islanders.

• • •

Colorful indeed is the speech of the Western Island; even in grave moments as on the day in 1914 when the king of the island [yes, the king, a fine man named Padraig O'Cathain] said to Flower: "There is news today, they have killed an archduke in the Eastern World." Peig Sayers hurls a malediction at an ill-behaved ass: "May the devil eat you between earth and sky," she cries. "We use curses," she says, "only to give force to our words, and they are a great relief to the heart."

Illustration by Elizabeth P. Korn for "Skippy's Family," by Stephen W. Meader, which Harcourt, Brace will publish next week.

THE LITERARY SPOTLIGHT

by Fanny Butcher

IT IS a coincidence that the very day of the visit of **Gen. de Gaulle** to Chicago I should have received news from Paris of a new book being done by America's most spectacular writer to have spent the war years in France. . . . The news came from **C. L. Sulzberger**, son of the owner of the New York Times, **Arthur Hays Sulzberger**, and grandson of **Adolph S. Ochs**, for 40 years publisher of the Times, who was, incidentally, a commander of the Legion of Honor of France. . . . "**Gertrude Stein** is writing a new novel," young Mr. S. cabled, "called 'Brewsie and Willie' . . . about GIs and how they worry and how she worries about them and how they worry together about their worrying. . . . Miss Stein has been spending a lot of time with GIs recently and she says she is passionately interested in American mentality as demonstrated thru and by them." . . . "I am also worried," Mr. Sulzberger quotes her as saying, "are we isolationists or are we isolated is what I want to know, and the GI is terribly worried. He is just as worried as I. We are quite worried together. I am worried as they are worried and they are worried as I am worried. I am trying to get our worries down in my new novel."

The Conservatism of the GIs

Gertrude Stein began the book two weeks ago. She says, according to Mr. Sulzberger, "It is written simply, as these boys talk. I know them well and what goes on in their minds. . . . I am almost the only American woman in civilian clothes these boys see, and I am an older woman [she is 69] and many of them talk to me as if I were their mother. . . . GIs are worried. . . . At the same time, when all the rest of Europe is going left, our boys are terribly conservative. They are more conservative than any one on earth. That is one thing that makes them nervous. . . . And the boys are sad about going home to a country which hasn't prepared itself for them in any way."

In the last note I had from Gertrude Stein she said, "We are back in Paris and very happy to be here, liking it every minute, and if any of your boys are here tell them to come in and see us." . . . The only one of my three boys then in service who might have seen her was released from his German prison camp and sent home so quickly that he had no time in Paris. . . . One of the three died, ironically, just as the victory came which he helped win. . . . When I sent the son of a childhood friend, **Lt. George A. Paddock Jr.**, to see her, his report of the visit was lyric.

How Picasso Supported Stein

Gertrude Stein was one of the first collectors of the now famous modern French artist **Picasso** . . . born in Spain, but a Parisian since 1903. . . . His canvases line her walls and it was thru the sale of one of his pictures that she and **Alice B. Toklas** were able to live during the long years when their incomes from America were cut off and Gertrude Stein's actual existence had to be kept secret from the Germans.

There's interesting news about Picasso, whose studio was so filled with GIs—all, I hear, lovingly bearing K rations as introductory gifts—that, to get any work done at all, he had to stop holding open house for them as he had done immediately after the liberation. . . . Picasso, believe it or not, has turned literary. . . . My description of his new work of modern art comes from **Robert Sage** of The Chicago Tribune Paris bureau, who writes the startling news: "Pablo Picasso has written a play. At least this popeyed and volatile little Catalan was written 38 pages of something that is in dialog form and is divided into six acts. Its title is 'Le Désir Attrapé par la Queue,' which might as well be translated as 'Desire Grabbed by the Tail.' . . . [It is published by Gallimard, Paris.] The cast of characters includes such personages as Big Foot and The Tart, Fat Anguish and Lean Anguish, The Curtains, and Two Little Dogs."

Intellectual Spoofery

Mr. Sage, after assuring me that nobody should ask "What does it mean?" continues, "It is only fair to say, however, that as an example of intellectual spoofery the play is of a very good vintage, indeed. It races along at a dizzy tempo and if it doesn't appear to get anywhere in particular it does definitely give the illusion that it knows where it is going. . . . As a matter of fact, before the monkey business is over, you are apt to find that you have a warm place in your heart for that obstreperous couple, Big Foot and The Tart."

"The spirit of 'Desire Grabbed by the Tail,'" continues Mr. Sage, "is alarmingly reminiscent of the spirit prevailing in the cockeyed days when Gertrude Stein was receiving in her Rue de Fleurus studio [she now lives in the Rue Christine] and the original surrealists were cutting loose on the Parisian boulevards. . . . Is it," asks Mr. Sage, "an isolated holdover from the other post-war period or is it a forerunner of things to come when a new post-war leisure brings a new generation of bright young men from Catalonia and Kansas to theorize thru the night over the cafe tables of the Latin Quarter and Montparnasse."

THE JUNIOR BOOKSHELF

By Agatha L. Shea

TITLE	SUBJECT	VERDICT
"DANNY AND COMPANY 92," by Doris Spiegel. [Coward-McCann, $1.]	Danny is a 5 year old and Jo-Jo is a parrot, and together they give the alarm to Company 92 when fire breaks out in the vegetable lady's house. And what a scene when the big red hook and ladder roars out of the station!	A colorful little board covered book which will suit to a "T" the small boy who "knows" he is going to be a fireman.
"THE ESKIMO HUNTER," by Florence Hayes. [Random House, $2.]	Kapoonga, a North Alaskan Eskimo boy decides to be a great hunter like his father, and proves himself to his tribesmen by the killing of the great bear Nanook.	A thrilling tale of a boy's courage, and a good picture of Eskimo life in the far north for the older boy.
"ADVENTURES WITH THE GODS," by Catharine F. Sellew. [Little, Brown, $2.]	A selection of 16 Greek myths, simplified, and rewritten in fairy tale style which will appeal to children of third and fourth grades.	An excellent means of introducing the myths to younger children for whom standard editions are too difficult. Good selection of stories and attractive general appearance.

Owl he crows for midnight,
Rooster crows for day.
Boss, I'm going to take that boat,
And I'm going far away.
River song

From the pages of this book emerges a new and unforgettable character—Little Doc, the

Mississippi River boy from Cotton Valley—a character all America will take to its heart. For Little Doc *is* America. He is every American youth carrying home with him to far-off lands. Though he pilots a Mississippi steamboat up the fever-ridden Congo, though he treks through steaming African jungles—

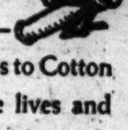

Little Doc's thoughts turn always to Cotton Valley, by whose standards he lives and by which he judges the world. With ROOSTER CROWS FOR DAY Ben Lucien Burman reaches a new peak in his literary career. In this, his greatest novel, he adds a new quality to the warmth, the humor, and the wisdom which have made his works classics in American fiction.

Winner of the Thomas Jefferson Southern Award

ROOSTER CROWS FOR DAY

by **BEN LUCIEN BURMAN**

author of **STEAMBOAT ROUND THE BEND** and **BLOW FOR A LANDING**

With sketches by Alice Caddy

At All Bookstores — E. P. DUTTON & CO., INC. — $2.50

READ

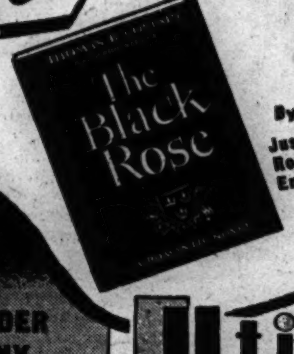

THE BLACK ROSE

By Thomas B. Costain

Just Published—An Exciting, Romantic Novel of Feudal England and Exotic Cathay.

$3.00

ORDER ANY BOOK DESCRIBED OR ADVERTISED IN THIS ISSUE At Our Large Wabash Ave. Store

Utility Stationery Stores

115 S. WABASH AVE., CHICAGO 3, ILL.
Mail Orders Accepted—All Phones Fra. 3565
OTHER STORES AT
16 W. Jackson Blvd. — 112 W. Madison St.
41 S. La Salle St. — 116 N. Wells St.
300 N. Michigan Av.

The most daring and exciting book of the season! Sensational stories of the deep south told by a quadroon to a party of white men in a Chicago night club!

Tales from Toussaint

by

MIRIAM MONGER

Breath-taking pictures of Texas mobs, lynchings and the gay underworld! Follow Toussaint and his band as they play their way through the dangerous and colorful southwest!

The South Calls It Dynamite!
at all bookstores, $2.50

Boston BRUCE HUMPHRIES, Inc. Publishers

BUY WAR BONDS AND STAMPS

"The only thing we have to fear—*is fear itself!*"

FRANKLIN DELANO ROOSEVELT said it in a time of national crisis. Dr. Edward Spencer Cowles says it . . . explains it . . . helps you to understand it . . . in "Don't Be Afraid"—a startlingly direct book showing the effects of fear and fatigue on body and mind. In simple, clear, concise terms, in language you, as well as your doctor can understand, this book shows how fear arises . . . how it operates . . . *how it can be removed.* This internationally known physician—a specialist in neurology and psychiatry, the world over—employs actual case histories of patients who have also visited his offices on Park Avenue in New York, to prove by practical application his new method for treatment and rapid cure of baffling ailments. They read like scientific miracles.

YOUR HEALTH . . . YOUR HAPPINESS . . . The efficiency of YOUR WORK depends on YOUR FREEDOM FROM FEAR

Neurotic or not, all of us have at some time experienced that sinking feeling of despair when told by physicians or family "Forget it—there is nothing the matter with you. It is all in your imagination." Imaginary or not pain and mental anguish don't seem to lessen. Relief . . . freedom from the fears of what illness may be present is needed. Dr. Cowles recognizes this need. He says the cause of many "imaginary" illnesses is as real as the pain that accompanies them. In most cases, the cause is twofold—nerve fatigue and fear. So potent is this combination that few of us have escaped its effects. Often, the result is a diagnosis of ulcers, heart disease, appendicitis, and many other physical diseases as well as mental. Yet, a true diagnosis may be far away. You can't work efficiently if your health is failing. You can't be happy if the efficiency of your work is falling off.

FEAR IS PHYSICAL . . . FEAR IS MENTAL

Because fear has a decided physical effect on the nerves and other tissues, Dr. Cowles' treatment is both medicinal and mental. The thousands of nerve-wracked, crippled and paralyzed patients who have streamed through his consultation room testify to the effectiveness of Dr. Cowles' new methods. His cure is simple and direct, and above all, *fast*. It does not delve into the remote recesses of the past, but starts with the initial onset of the condition and proceeds from there.

READ

SEE FOR YOURSELF HOW THOUSANDS HAVE BEEN HELPED TO REGAIN THE JOYS OF LIVING

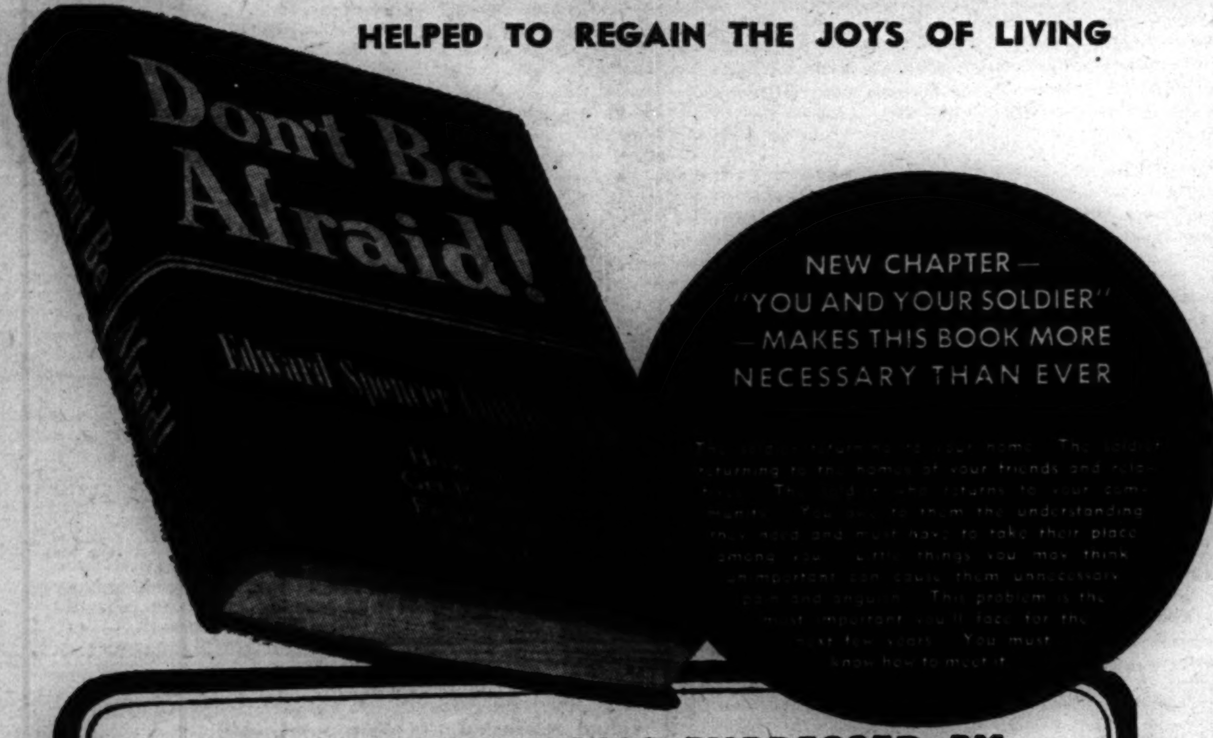

HERE ARE OPINIONS EXPRESSED BY SOME OF THE NATION'S LEADERS:

"Millions of those in the United States who are victims of fear will be astounded and cheered by reading this book." —*Guy Emery Shipler, Litt.D., D.D., Editor of "The Churchman"*

"Courage to question, to deny, to explore, to meet and conquer adversity—this is his outstanding quality as a physician who has helped very many." —*Arthur Krock, New York Times*

"Your work appeals to me as a practical demonstration of the truth of the intimate connection of body and mind which I have long held on theoretical grounds." —*John Dewey*

"It is temperate, intelligent, scientific; and it will give courage to any who read it." *Rev. Burris Jenkins*

"I earnestly urge . . . people in all walks of life to read it." —*Judge Ben B. Lindsey*

"For the vast army of sick and despairing people who are held prisoner by Fear, it offers an escape, and it opens to them the prospect of enjoying lives of comfort and usefulness. Many of them will doubtless consider this the most important book ever written." —*Rex Beach*

"I feel confident that this book will render great service to the medical profession as well as to the public." —*Max Einhorn, M.D.*

MOST IMPORTANT OF ALL

are the opinions of the thousands of unnamed patients who have regained a zest for living. Who have been able to rejoin their fellow man and live free from fear. These are the greatest testimonials . . . the true monument to the work of Dr Cowles.

DO YOU EVER FEEL THESE SENSATIONS

Fear . . . depression . . . dizziness . . . shooting pains around the heart?

Are you restless . . . unsure of yourself . . . irritable . . . worried?

Are you afraid of crowds . . . close places . . . darkness?

WHAT IS YOUR COMPLAINT?

Do you fear that something is going to happen to you? Do you think you have a heart condition, appendicitis, intestinal ailments? Fear kills appetite and digestion, causes constipation, diarrhea and many other baffling ailments, mental and physical. If you feel these and other sensations, read "DON'T BE AFRAID". If you are in perfect health—you should read "DON'T BE AFRAID" to guard against the danger of falling prey to the horrible disease of fear which may come upon you at any time.

NEW METHOD TO TREAT THE CHRONIC ALCOHOLIC

Drinking to excess is not a moral disease but a brain chemistry disease. Correcting the brain chemistry is the first step towards removing the patient's craving for alcohol.

"DON'T BE AFRAID" IS FOR EVERYONE

Healthy or not, you should read this startling book. It's written for you as well as for the far-gone neurotic. It's a book for everybody living under the tension and strain of present day life. War nerves are as common on the home front as on the fighting fronts. You owe it to yourself . . . you owe it to those near and dear to you. Read this book. Understand your problems as well as others. The invaluable advice contained in this book is advice that is recognized and approved by leading physicians all over the country.

"DON'T BE AFRAID" BELONGS WITH THE IMPORTANT BOOKS ON YOUR SHELVES

The Bible, the dictionary, first-aid guide, textbooks of various kinds are musts on your library shelves. "DON'T BE AFRAID" should be among them.

AT YOUR BOOKSELLER—OR MAIL THIS COUPON TODAY

DAY BOOK CO. a. n. 11 W. 42nd St., N. Y. 18

Gentlemen: Please send me Dr. Cowles' book "DON'T BE AFRAID" postpaid. Enclosed find $2.00.

NAME..

ADDRESS..

CITY................ZONE NO......STATE........

2M

Unlovingly Yours

By FRANK R. ADAMS

(Copyright: 1945: By Frank R. Adams)

INSTALMENT XI.

HENRI joined his wife and paid homage to her grandmother. They understood each other very well, those two. Whether there was any actual liking between them was a question open to debate, but the rating was mutually high as far as respect was concerned. They made a colorful picture as he bent over and kissed her hand. Velasquez might have used them as models for a canvas entitled "Mediaeval Chivalry."

Instead of Valasquez to do it in oils there was present—quite unintentionally—a newspaper camera man who shot it on film in the light of a synchronized flash hooked up with his lens shutter.

For one of the few times since Diana had known him she saw Henri scowl angrily. "There were to be no pictures," he reminded her.

He was quite right. Mr. Pyneglass had promised not to make a press sideshow out of the wedding.

"I'm sorry," Diana said. "I have no idea how a photographer got in."

Henri went to where the camera man was trying to maneuver into position for a shot of the governor without including the unimportant dowager he was talking to. Diana did not hear what Henri said, but he showed the young man a card which he took from his pocket and the photographer, without any argument whatever, gave her husband the roll of film from his camera. Diana knew just enough about newspaper men in general to be aware that what Henri had done was a very superior brand of miracle.

There was some one else who had seen the by-play as well as Diana. It was Horace Heydon, a roly-poly, blue eyed, young looking man who thought of himself as the ace gossip manager and conducted himself accordingly. The place was apparently swarming with high powered representatives of the press.

Diana didn't like Heydon, which was no distinction in San Francisco. He slid between two bay windows, attached to prominent business associates of her father, and hailed her with the gag-line he had made famous, "Anything you say will be used against you."

Donna Diego signified that Diana might introduce him, which she did, adding, "Mr. Heydon was not invited to the wedding."

"But," the gossip columnist said impudently, "I know that it was merely a secretarial error so I came anyway."

• • •

Donna Diego was looking puzzled at the exchange of conversation between the keyhole reporter and her granddaughter. The latter hastened to explain. "Mr. Heydon is the gossip columnist of the San Francisco Express, the one who writes all the scandal which is unfit to print."

"What is he doing here?" Like many elderly people Donna Diego sometimes spoke of strangers as if they were not there. "There's no scandalous gossip about your wedding?"

"Are you sure, Donna Diego?" Heydon cheekily addressed her by the name used solely by intimates. "The way I heard it, from a highly paid dicky bird of mine, is that this is one of the most unusual weddings that ever took place on the Nob. My guess is that there is at least part of a skeleton in every closet."

• • •

He was apparently fishing for a denial from some one which would put him on the track of whatever it was he hoped to find out. Some one had apparently given him a tip that a story was going to break at Diana's wedding. He didn't know yet just what he was looking for, but Diana was afraid it would be a very simple matter for him to find out a lead if he should get a chance to question some of the servants.

"Is that camera man one of your accomplices?" she asked idly.

Heydon grinned. "You mean Red Carruthers, the chap who just fooled your husband into thinking he gave him the film out of his camera? No, he's working for a rival sheet, but we're pals just the same." He drew his finger across his throat.

Diana was startled. "But I saw him wind up that film and take it out myself."

"Heh! Heh!" Heydon pretended to snicker. "That's Red's best trick. There's a dummy back to his camera and Red carries an old roll of light struck negative in it just to pass out to people who insist on personally destroying candid shots of themselves."

By this time the perfunctory interest of the guests, invited or otherwise, had shifted from the bride and groom to an inspection of the wedding gifts which were on barbaric display in the library. Cocktails, highballs, and champpagne were circulating in there.

Horace Morse was unostentatiously, he thought, on guard over the plunder. No one, even riding a motorcycle in full uniform with a revolver strapped on his hip, ever looked more like a gendarme.

Seven Smith was there, too. By comparison with Detective Morse he was as inconspicuous as a pickpocket at a circus. Diana found that she could look at him safely from behind the bulwark of her marriage. No matter what emotions he had stirred in her a few minutes before he was now far away and entirely outside the glass case in which she was enclosed.

She schooled herself rigidly to regard him merely as a detective in her father's employ. When he came to her and extended his hand apparently to offer his best wishes, she managed to give him a rapid review of all that had happened.

"I'll check on Heydon and see if I can find out who is his pipe line in this house." Smith smiled as if he were saying, "May you live happily ever after" and then added, "I wonder what was on the card your husband showed to Red Carruthers."

"Probably his credentials from the provisional French government," Diana guessed.

"Perhaps. I'll ask him."

"Does it matter?"

"No, and you think I am as bad a snooper as our friend, Heydon, don't you? Beat it, darling, and hang onto your hat when things begin to happen."

There went Diana's heart again. It missed two beats and then started up with a loud thump that she was sure could be heard across the room.

• • •

She wondered what he meant about hanging on to her hat when things began to happen. It seemed to her that everything unpleasant that could occur had happened already.

There was no opportunity to ask him because Thaddeus Halp, the deputy D. A., trailed by Gracie, came along in the line which was circling the library table. He pretended to start with surprise when he saw Smith. "The disguise as a wedding guest is well nigh flawless, my friend. An unsuspecting person who did not know might come up and offer to shake hands entirely unaware that you are the watchdog of the silverware."

"Thanks, Mr. Halp." The way they did not like each other curdled the atmosphere for several feet in all directions. "In my new job I do manage to keep the indefinable smell of the criminal court out of my clothes. It's difficult, isn't it?" Smith did not really sniff, but he conveyed the impression.

The deputy district attorney, unabashed, got out another banderilla. "I'm sorry not to run across you on the witness stand any more the way I used to. It was amusing to turn you upside down and shake out facts that you were either trying to conceal or else didn't know you possessed. I always took the charitable view that the latter was true."

"I hoped you would," said Seven Smith most pleasantly. "It's safer to be underestimated."

"Always granting, of course, that such a thing is possible."

Gracie Halp looked up from her admiration of one of the gift sets of antique glass—a handy thing to cart over to Europe in airplane luggage—without having heard what had been going on. "I don't believe I've met this gentleman," she said to her husband.

The deputy district attorney hesitated so Diana performed the introduction and added, "Mr. Seven Smith is one of my very best friends." That was to forestall any satiric comment by Thaddeus.

"Your name fascinates me," Gracie continued. She never paid any attention to the answers to her questions. "What was your mother thinking of to call you Seven? Did they run out of names for the offspring in your family and have to use numbers for the late arrivals?"

"No indeed. I was an only child. An illustrious Viking ancestor of mine was named Sven and I inherited the label. But the kids at school called me Seven. It stuck."

Thaddeus finally dragged his wife away, but not before she had issued and Seven Smith had accepted an invitation to a cocktail party the following afternoon. Smith laughed as he looked after them. "I'll telephone my regrets at the last minute, of course, but until I do it will worry Mr. Halp into putting one foot part way into the grave just out of mortification lest his social friends find out that his wife has taken up with a night watchman."

"Why don't you really go to the party?" Diana dared him. "You may need a cocktail by tomorrow afternoon."

"And maybe not. Perhaps by that time I shall be already completely afloat in a sea of alcohol, surrounded by the bobbing debris of my memories."

Diana laughed at the picture and Seven Smith joined her. That was by way of playing safe and indicating to each other that nobody meant anything by anything and that emergency exits were open in all directions.

And yet, if there was anything behind Seven Smith's recent advice to "hang onto your hat when things begin to happen," Diana could not yet settle down to a peaceful contemplation of a long, harmonious married life. She didn't know what he meant but apparently Smith felt that the minister's blessing had not put a final period to adventure.

Mr. Pyneglass, wearing a harried expression, found his daughter and her husband graciously doing the honors amid the gift-gazers in the library. Diana had sought refuge from Seven Smith's cynical amusement in Henri's more solid companionship. Her duty was obviously to stand at his side anyway during these first trying hours when a newly married couple faces the unknown world. Let Smith tend to his own business, if any.

• • •

"There has been a slight upset in the arrangements for your trip east," Pyneglass announced to them privately. "The T. W. A. office has just telephoned that all civilian reservations on main line passenger planes have been canceled owing to army priorities."

Henri seemed greatly concerned. "But we must leave today. My appointment in New York——"

"I know," Mr. Pyneglass interrupted, "but I couldn't tell the girl in the ticket office about that on the telephone and there isn't time to go over her head. Fortunately, because it's a situation which has arisen frequently since the war, I took the precaution of also making a reservation on the Overland—a drawing room—some time ago. But you'll have to start a little earlier." He looked at his watch. "You have an hour and a half 'til train time."

"Then," said Diana practically, "we'd better serve the wedding breakfast immediately or the stars will be missing from the performance."

Her father looked at her helplessly. "Can it be done?"

"I think so," Diana reassured him. "I'll prod the caterers into a little action. Henri, hold the fort until I return."

Diana found the kitchen in confusion. Arthur Weeks was sitting at the table with his face in his hands, weaving back and forth and muttering, "I can't go on. I can't."

"Now what?" asked Diana slightly scornful. "I thought you said you could handle this."

"I could," moaned the neurotic young man, "if people would only let me alone. Questions, questions all the time—questions I can't answer. And now that man with the dog. You've got to get him away. I can't work."

A man with a dog. Diana looked around. There was no man with a dog, no one but two or three of the caterer's serving crew standing around waiting for orders.

"Are you crazy?" Diana thought he was—that or plastered. "What man?"

"A horrible man who insists on talking to Lady Baltimore. I told him she wasn't here but——"

Diana interrupted him impatiently. "There's no man with a dog here."

"He went outside," one of the assistants said. "He said he'd wait."

• • •

Without waiting for further argument Diana barged thru the kitchen door to the cement covered areaway which led to the garage.

The Pyneglass car was parked near the kitchen steps ready to take on hand baggage when ready. John H'wang, their Chinese chauffeur, stood beside the fender smoking a thin, hand rolled cigaret.

Near him was the cause of all of Arthur Weeks' temperamental disturbance, a heavy set, well dressed but bareheaded individual at one end of a braided leather leash and at the other a very large black dog of slightly mixed ancestry, German shepherd predominating.

Because the dog also wore a U-shaped leather handle that stuck up in the air from his shoulders and because the man's eyes were covered by dark blue glasses Diana made an obvious conclusion.

"You're blind."

The man turned toward her. He spoke slowly. "We who do not see with our own eyes, miss, do not like that word 'blind.'"

"Of course not. I've read that somewhere myself. You'll understand, I'm sure, that I spoke unthinkingly."

"I am not offended." All of his words were spaced evenly with what amounted to a very slight pause after each one. It was a peculiarity of speech which made it very easy to understand him.

Diana said doubtfully, "Is that a Seeing Eye dog?"

"No. The Seeing Eye guides are all females, as you are doubtless aware. Jaques here is a friend whom I educated myself when I knew that I was losing my sight. He is even smarter than the ones which are trained for general use."

"He'd be more apt to pick a fight, tho."

"So would I." The dog's master allowed himself a wintry smile. "However, he would not attack a human being unless I told him to and even then he would merely hold him unless I gave him further instructions."

While he was speaking Diana had an opportunity to absorb a fuller impression of this uninvited guest. His almost black hair came low to a widow's peak on his forehead. That and heavy eyebrows gave him an expression of concentration which was almost a scowl. The rest of his face was bland and pleasant enough except for wide, sagging jowls which might be the wreckage of a long, painful illness. He looked to be in his late forties.

The dog was nervously alert. He wanted to be on the move and would have been except for the rigorous control which was imposed upon him by training and his master's will.

It was bright sunlight and yet the two of them seemed darkly menacing as if they stood in the cold shade of a thundercloud. Diana could not entirely attribute the impression to her own jangled nerves.

She wanted to get away. Even more than that she wanted them to go away.

"Did some one tell you," the man asked, "that I wish to speak to the woman who is known as Lady Baltimore?"

"She is not here."

"No? I have already been told that. Jaques thinks she is here."

"You must surely take my word against a dog's thought, which you may have misinterpreted anyway."

"One who has never depended almost completely upon a dog's intelligence cannot, of course, comprehend how thoroly Jaques and I understand each other." He made the statement didactically. He didn't care whether she believed him or not. "Jaques," he added, "has never lied to me. We have been in that house. She is there somewhere."

"She has been there, you mean. That's probably it. She always starts things off and then turns the job over to one of her assistants. I rather imagine you will find her back at her place of business by this time."

"I came from there . . . they sent me here . . . it's a long way."

Diana was becoming restless under his calm positiveness. "There is a party going on here—a wedding party."

"Yours?"

"Yes, altho I don't know how you know."

"The rustle of your skirt. No one but a bride would wear that kind of a costume. It's an old family wedding dress, I imagine."

"All right . . . yes, that's what it is. And I must return to my guests." Then she was struck by an inspiration. "I'll have our chauffeur take you to Lady Baltimore's main shop. If she isn't there I imagine she will be shortly." To the Chinese she said: "We are leaving on the train, H'wang, instead of by plane—the Overland—so as soon as you've taken this gentleman to where he wants to go hurry right back."

"Yes, miss—I mean Mrs. Bayonne."

The blind man had started toward the door of the car which H'wang held open for him. The dog had already clambered in. The man halted.

"Bayonne?"

"Yes. Capt. Henri Bayonne. My husband is an officer of the French army."

As if he had heard his name called Henri himself stuck his head out of the upstairs library window.

"Hello, there, my Diane, I've been looking for you. Breakfast is about to be served."

"I'll be right there, Henri," she assured him. "I'm sending the car on an errand."

"Where?"

"Downtown."

"Good. Will you ask H'wang to stop at my hotel on the way and pick up my luggage and my topcoat. They're all ready right at the door of my room. It will save time later when we start out."

"Absolutely, my lamb. H'wang, you heard?"

"Yes, Mrs. Bayonne." He slammed the door on his passengers and went around to the driver's seat.

Before Diana could turn away the blind man's face appeared at the open car window. He had taken off his dark glasses and his eyes were startlingly lifeless. "Thank you, Mrs. Bayne——"

"Bayonne," Diana corrected.

"My mistake. Thank you, Mrs. Bayonne, especially for the trouble you have taken to spare me the shock of learning that Lady Baltimore is dead. You need not have bothered. I have often thought of killing her myself."

The car started, turned on the driveway and headed for the street.

Diana stood, completely stunned, looking at the place where the man's face had been.

[Continued next week]

What Has Gone Before

On her wedding day Diana Pyneglass slips down the back stairs to burn old love letters. Wedding preparations under the supervision of Lady Baltimore, cateress with a mysterious past, and her assistant, Arthur Weeks, are under way. Diana finds some one has been burning papers before her. Back in her room, her father is sprawled on her bed. Diana notices his shoes are wet. After her mother's death her Spanish grandmother, Donna Diego, who rules the family, comes to live with them and plans to bring about Diana's marriage to some one socially eligible. Diana's fiance, Henri de Bayonne, a Frenchman entrusted with a secret mission, meets with the grandmother's approval. Lady Baltimore is found strangled. Arriving to guard the presents, Detective Seven Smith and his assistant, Horace Morse, are called upon to solve a murder. Donna insists the wedding go on, no mention to be made of the murder until the ceremony is over. Smith agrees. Diana's sister, Rhoda, arrives with her husband, George Angell. Diana finds Smith questioning Weeks. Virginia Van Gynt, attractive artist niece of Lady Baltimore, is questioned about a photograph missing from a frame in her aunt's apartment. Smith feels reasonably sure of the solution but not the motive. In the incinerator he finds some half-burned letters referring to a settlement. Diana recognizes her father's handwriting. Donna Diego gives Diana her ruby necklace and confides she suspects Diana's father. In the room where Smith has been questioning her Virginia is found strangled. She is revived but soon after is drugged. Diana breaks down and Smith comforts her with a kiss. The wedding is picturesque. Henri's kiss after the ceremony makes Diana positive she married the wrong man.

Are You a Better Man Than Your English SAYS You Are?

How Six Weeks of a New Kind of Fun Will Enable You to Create an Excellent Impression—Wherever You Go

What This Book Does for You —in Six Weeks!

S | M | T | W | T | F | S

FIRST WEEK

1st Week

How to Feel at Home With Grammar

What Is Your Grammatical I. Q.? Three enjoyable tests to show where you stand. *Words Commonly Confused and Misused*—a double-barreled quiz. *Do You Really Mean What You Say?* Some amusing mix-ups that result from not saying what you mean. *Can You Pass These Short Grammar Tests?* Five quizzes that will entertain you and your friends—and help you in the bargain. *Common Errors and How to Avoid Them.* (This chapter will save you lots of embarrassment!) *What the Experts Say About Grammar*—proving that you don't always have to "go by the book."

SECOND WEEK

2nd Week

How You Can Master Spelling

The Easy Way to Become an Expert Speller: A little secret (an easily-remembered trick, too!) that can make you a good speller. Fifty spelling "demons"—how to lick them. *Can You Pass These Short Spelling Tests?* Ten quizzes for fun and profit. *Seven Tricks That Will Simplify Spelling For You.* A check list of frequently misspelled words.

THIRD WEEK

3rd Week

How to Become an Expert in Correct Pronunciation

Let's Psychoanalyze Your Pronunciation: Three interesting tests. *The 25 Most Frequently Mispronounced Words:* Real "chestnuts"—can you crack 'em? *The Five Big Things to Remember About Effective Pronunciation:* Some old-fashioned notions are thrown into the discard. *Fashions in Pronunciation:* You shouldn't always rely on your dictionary—you still may be wrong! Seven short pronunciation tests—with plenty of amusing surprises! *How To Say It:* 21 "toughies" in every-day conversation.

FOURTH WEEK

4th Week

How to Increase Your Reading Speed

How Well Do You Read? A quick test to determine your reading efficiency—and how to improve it. Ten quizzes to find out whether you get the gist of what you read. *How Fast Do You Read?* If you're average, about 200 words a minute. You can easily learn to read twice as fast—and still retain more of what you read!

FIFTH WEEK

5th Week

How to Enlarge Your Vocabulary

How Large Is Your Vocabulary? Successful people have much-bigger-than-average vocabularies. How large is yours? These three tests will tell you. *How to Enrich Your Vocabulary:* An easy formula. The easy and practical way to learn new words—with proof that it *works.* *How to Learn 25 New Words in One Evening:* A group of fascinating quizzes. *Is Your Vocabulary Responsive?* Here's how to make it "trigger-quick." *Can You Pass These Vocabulary Tests?* Entertainment and instruction rolled into one. *The Stiffest Vocabulary Test You've Ever Taken:* You can build a whole party around this one!

SIXTH WEEK

6th Week

How to Increase Your General Language Efficiency

How High Is Your Language I. Q.? These tests will show whether you're low, average, superior, or genius. *Are You Verbally Dexterous?* Some fun with a new kind of quiz. *Can You Pass These English Tests?* Score yourself for fluency, accuracy, appreciation, discrimination, richness, responsiveness, culture. *How to Misuse the English Language:* What NOT to do, with some horrible examples. Some interesting facts about your language. *How to Increase Your Language Efficiency:* Five valuable hints that will make you a livelier, more engaging speaker.

POOR English can keep *from* you the things you want out of life. For you are judged a hundred times a day by what you say and how you say it. No matter how charming you are socially—or how capable you may be in your vocation—you cannot make the most of yourself and of your opportunities UNLESS your English does you justice.

If you occasionally commit "boners," if your spelling and pronunciation are shaky, you are laboring under a tremendous disadvantage in this competitive world. Even if your grammar is passable, you may be held back by a drab, colorless, ineffectual vocabulary. Other things being equal, the better jobs are won by the person whose language *speaks well for him!*

Good Speech and Success Go Hand in Hand

Look at the successful people around you. Aren't they the ones who are seldom guilty of bad "breaks"—who can express their ideas in persuasive, forceful language?

Good speech is the mark of the successful man or woman. If your English is poor, even an otherwise good education means little. Yet a serious lack of formal education can be surmounted by a quality of English that creates a good impression wherever you go.

No doubt you, yourself, have always sensed the desirability of improving your own English, but have kept "putting it off." And no wonder, for the old-fashioned way was often painfully dull and difficult. But modern educators have found that the really effective way to master any subject is to *enjoy yourself while you learn.* And that is exactly what you are invited to do now!

Six Weeks of Fun!

Here, at last, is a new, simple, natural way to better English. Formal "rules" and dust-dry lessons go out the window. Instead, you learn—in six short weeks—through scores of fascinating quizzes, word-games, and interesting stunts of all kinds. Your quick progress will amaze you, And you will have a world of fun in the bargain!

The new book that brings you this quick and intriguing method is entitled, *"The Lewis English Refresher and Vocabulary Builder."* It was written by Norman Lewis, one of the country's foremost authorities on English.

As explained in the panel on this page, Mr. Lewis shows you how to avoid embarrassing mistakes in grammar; how to become a superlatively good speller; how to increase your reading skill; how to enlarge your vocabulary; how to become worry-free as to pronunciation; how to increase your general language efficiency.

SEND NO MONEY

EXAMINE IT 5 DAYS FREE

To prove what this new book can do for you, we will send it to you without any risk on your part. You may keep it for five days, without paying a penny. Try it out for yourself. See if you don't agree that it lives up to the claims made for it here. If you do NOT think it does, simply return it to us without the slightest obligation. Otherwise, send only $2.50, plus a few cents postage.

Six weeks is a short time; but it can make a world of difference in your language power. And that language power will help you create a more favorable impression, get ahead faster in business and social life; build your self-assurance and personality. So clip and mail the Free Examination Coupon today—NOW! WILFRED FUNK, Inc., Dept. E-79, 354 Fourth Ave., New York 10, N. Y.

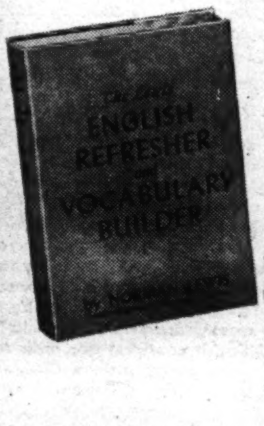

WILFRED FUNK, Inc., Dept. E-79
354 Fourth Ave., New York 10, N. Y.

Please send me, for 5 days' FREE EXAMINATION, *"The Lewis English Refresher and Vocabulary Builder."* If I keep the book I will send you $2.50 plus actual postage. Otherwise I will return it without further obligation.

Name ....
(Please Print Plainly)

Address ....

Zone No.

City......................(if any)....State.........

☐ Check here if enclosing $2.50 WITH this coupon, and we will pay all postage charges. This same 5-day return privilege for full refund applies.

Chicago Sunday Tribune
THE WORLD'S GREATEST NEWSPAPER
SEPTEMBER 2, 1945

Mrs. Armour Sells Famous Summer Home

By Thalia

One of the fabulous estates of northern Michigan, after surviving three years of the war, this summer was a war casualty. It was The Timbers, the great log cabin which Mrs. J. Ogden Armour built almost 30 years ago on a magnificent site overlooking Long lake, a few miles out from Traverse City. It has not been occupied for some years and Mrs. Armour offered it for sale. So difficult has it been to get service for the grounds and the houses of such size that even the financially secure admired and coveted but did not annex.

Many visitors who in normal times would have reached down into what corresponds in banking circles to the common man's "jeans" and bought themselves this objet d'art, had not its alluring picture of life been blotted out by memories of trying to find one cook and one handy man, let alone 15 gardeners and a staff of household servants which in the days that Mrs. Armour was in residence occupied a wing as large as most houses and whose own dining table had 12 chairs around it. Finally in the early summer it was sold, ironically, to the only person who apparently had enough confidence to take it over, the owner of a local meat market and food store.

• • •

The estate, The Timbers, is entered by a lovely wandering drive thru magnificent 50 foot trees. The forest is like a French forest, as clean underfoot as a suburbanite's back yard. The distance to the main house from the road is not, as bees would buzz, more than a quarter mile, but as the road meanders thru the forest, it seems much farther and the world and all its works recede with every turn of the wheels.

We were shown around by Frank Grapes, who watched over the estate for 30 years for Mrs. Armour and loves every inch of it. He was originally her butler, but proved to have a genius for estate managing. Even tho he no longer has charge of The Timbers, he is an inspired guide. He touches a neglected rhododendron bush [which your Thalia was amazed to find growing in northern Michigan, as she had always thought them warm blooded creatures] with affection and sadness and tells about the magnificent gardens which used to be.

He exhibits each one of the huge collection of different colored tiled bathrooms as if they were jewels. As he opens the door of the huge vaulted ceilinged living room he says with nostalgia, "When Mrs. Armour was here and the room was filled with the flowers she loved, I can truly say it was the most beautiful room I ever saw."

• • •

The house itself was designed, as was the house on the huge 1,800 acre Loeb estate near Charlevoix, by Arthur Heun, who 20 years ago was responsible for many great and famous houses. Outwardly it is a rambling log cabin, but inside it is as sophisticated as any country house anywhere. The logs are varnished to withstand the weather, and the caulking between them is as solid as a battleship and painted the colo of the pale blue sky. There are two vast wings connected by an arcade glassed on one side against rain and cold. They are built around a great wide terrace from which steps lead down t a rustic well with a real hand pump, to give city folks a taste of pioneer log cabin luxury.

In the left wing are the great living room with its vaulted ceiling, an enormous sun room, and suite after suite of bedroom-sitting room, dressing room, and bath. The house is untouched so far as fundamental furnishings and curtains are concerned, altho some of the museum pieces which filled the house in the days when Mrs. Armour lived there have been removed. From the main left section a short arcade leads

[Continued on page 6]

Right—Lt. (j. g.) John McKibbin Bigelow of the naval reserve and his bride of last week-end will go to Norfolk, Va., at the end of his 30 day leave, where he is to receive new orders following overseas duty. The bride is the former Madeleine Sheridan, daughter of Mr. and Mrs. Edwin E. Sheridan of Evanston.

Below—Lt. (j. g.) William L. McLennan and his bride, the former Alice Polk Warner, following their marriage last Monday in Christ church, Winnetka. The ceremony was followed by a reception in the Winnetka home of the bride's mother, Mrs. Polk Warner. The bridegroom's mother is Mrs. Donald R. McLennan of Lake Forest.

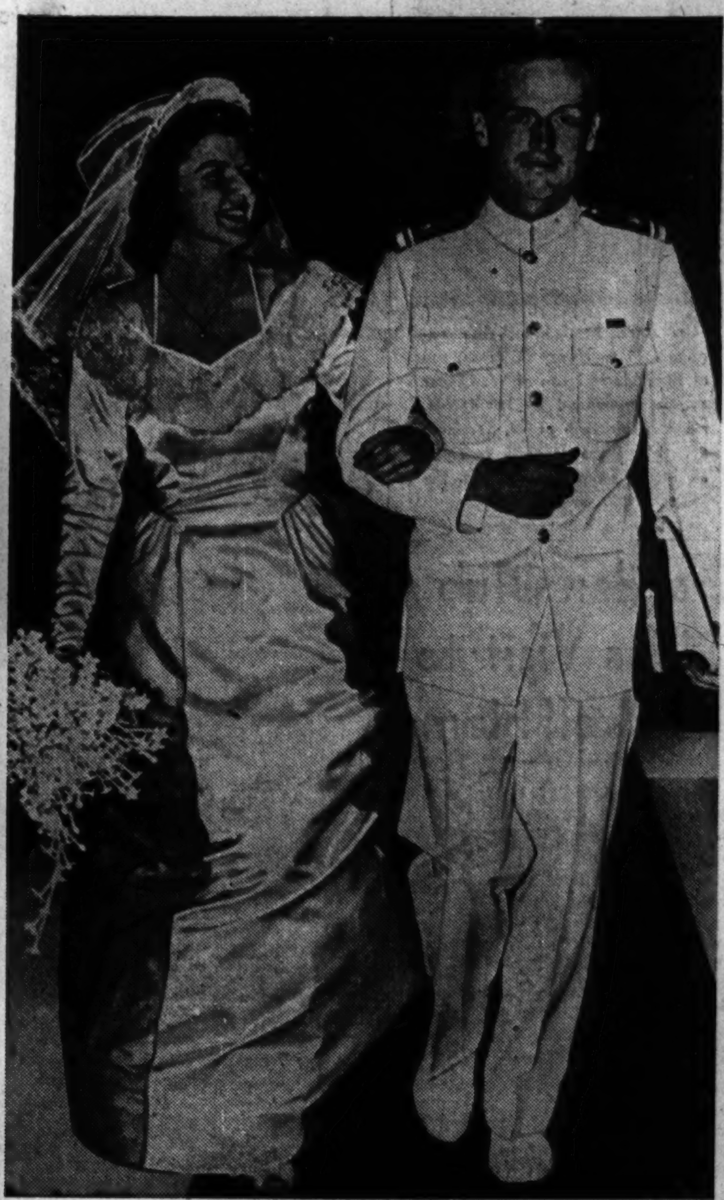

Above—Lt. Comdr. and Mrs. Willard Wilkins Brown (Barbara Straw) leaving the Church of the Holy Spirit for the Lake Forest home of her parents, Comdr. and Mrs. H. Foster Straw, where the wedding reception was held. Comdr. and Mrs. Brown drove to his new post in Seattle, Wash., by way of Yellowstone Park.

Left—Capt. Gordon Percy Fairman of the army air forces, and his bride, the former Marjorie Reimers, after their marriage in St. Mark's church, Evanston. Their parents are the Percy W. W. Fairmans of Wilmette and Mr. and Mrs. David H. Reimers of Evanston. Capt. Fairman will report to San Antonio, Tex., for reassignment.

[TRIBUNE Photos]

Back-to-School Appeal Made by State Group

By Irene Steyskal

After destruction—cities, centuries in the building, leveled in the blast of a bomb; young lives extinguished with all their potential talents; ageless treasure of the mind and spirit vanished in a rain of wanton fire—we turn now to the task of appraising the damage, to the long, slow processes of rebuilding a world.

There are the statistical figures of the casualty lists to give the losses in battle. There is no accurate gauge to measure the extent of the damage and the loss inflicted upon unnumbered boys and girls who were too young to fight but not too young to share in sacrifice.

During the war years, the hard-pressed industries of this country absorbed thousands of school age youngsters. If for many, as is feared, that experience wrote the period to their education, not they alone as individuals, but the nation, dependent for its future upon an informed citizenry, will have sustained an incalculable loss.

These serious considerations moved a group in this state last week to an action that will have its effect in every community thruout Illinois. Gathering in Chicago, leaders of the Illinois Congress of Parents and Teachers, representing a total of 233,281 members, together with representatives of two coöperating organizations, the Illinois Education association and the Illinois child labor committee, drafted a message which immediately was sent to each of the 1,465 PTA units in the state, to school authorities and other child welfare agencies.

• • •

The message urged a "back to school" movement, and called upon all parents and responsible citizens to participate actively and earnestly in urging working teen-agers back to their classrooms at the opening of the fall term. Dr. Charles E. Howell of the Northern Illinois State Teachers college in De Kalb, is serving as chairman of the "back to school" committee. Other supporting members from the board of managers of the Illinois Parent-Teacher congress are Dr. Hans C. Olsen of the Eastern Illinois State Teachers college, Dr. Hal Hall of Carbondale, Mrs. Thomas H. Ludlow of Riverside, Mrs. George E. Olson of Chicago, and the president of the congress, Mrs. Frank A. Damm, also of Chicago.

Pointing out that the government estimated that, with the closing down of war industries, there will be 8 million unemployed by spring, the committee asserted that the need for boys and girls in industrial plants and on farms has disappeared. Each local PTA was requested to start immediately upon an employment survey of its community.

Action in Illinois is in conformity with a country-wide program of the National Congress of Parents and Teachers to encourage boys and girls of high school age to return to school and complete their education. The national organization, headed by Mrs. William A. Hastings of Madison, Wis., claims close to 3,500,000 members. The Illinois congress is fourth largest of the state affiliates.

• • •

Mrs. Damm and her board of managers are hard at work mapping a busy year for the Illinois congress. War called a halt to the annual conventions in 1942, but in the hope that travel conditions will have eased by spring, plans will be formulated for a meeting next spring in Chicago. The state program chairman, Mrs. J. W. Helmun of Oak Park, will meet Friday, Sept. 21, with a convention committee for preliminary discussions at state headquarters, 6 N. Michigan av. Mrs. Arthur M. Wilkinson of Chicago is general chairman of convention arrangements.

A project of special interest to be undertaken this year is the writing of a history of the Illinois Parent-Teacher congress, which, dating from 1900, was among the earliest

[Continued on page 6]

Fresh from the Hills . . . . By Marge of Sunrise Mountain Farm . . . . Market Place Women

[Copyright: 1945: By The Chicago Tribune]

THEY looked fresh and bright as the flowers Mrs. McKim had grown in her homemade greenhouse, those women who came into the Washington County Farm Women's market at Fayetteville, Ark. I'm not talking about the customers, for one expects housewives in attractive southern towns to be charming. I'm referring to the women who came in carrying armloads of crisp vegetables, onions, beans, sweet corn, crocks of butter and cottage cheese, loaves of pressed chicken, canned tomatoes, and gallons of vinegar along with embroidered pillow cases, feed sack aprons and crocheted pot lifters. They greeted each other with the friendly calls you might hear at a country club, but with all their gay banter there was purposeful action.

Each woman promptly took her place at a section of counter and began to arrange upon it the products she had brought. This sounds easier than the actual accomplishment, because customers often made it difficult for these farm women to get their pearly onions, ruby beets and golden butter on display before they were snapped up. In fact, customers had been lined up at the door when the women reached town, and with baskets and shopping bags, promptly began making the rounds of the counters.

Most of the customers seemed to know each other, too, and an excited "Aah," or "Ooh," at any counter would start a grand rush in that direction. I learn fast. When blue-eyed Miss Nannie Hamilton added a yellow slat sunbonnet to her display of chocolate cakes, eggs and butter, the only sound I made was to plunk 50c on the counter. Then I had to loan the bonnet a dozen times so disappointed customers could "cut a pattern" then and there. It was like a pleasant party, with every one having a wonderful time.

Fifteen years ago this market was started by the extension service of the department of agriculture, with Harriet B. King, the home demonstration agent, of Washington county as it guiding spirit. The purpose was to help farm women make a little pin money by disposing of surplus products. In war time, it has proved a blessing to customers as well as producers. Fourteen women participate in the market, paying 50 cents each market day for a certain yardage of counter space in the large room which is rented as a market place. Market days are Wednesdays and Saturdays and the women operate under strict by-laws and regulations, selling in each space only items produced or made on that particular farm.

• • •

After you have seen the beautiful University of Arkansas at Fayetteville, on that post-war tour, be sure to visit this amazing market. If you are not in need of perishable foods, surely you will want home-canned fruits, jelly or hand-embroidered things you have not found for sale elsewhere. More than that, the coöperative spirit of these women and the respect and admiration the customers have for them will make you feel that this old world isn't all bad! One smiling woman, who was buying fresh picked beans for canning, at 8c a pound, seemed to sum up the whole market when she said to me:

"I like to come here because these are fine women and they have fine products to sell. And besides, you meet all your friends here. On Saturday morning, it is a regular social gathering." When I asked this customer's name, I found she was Mrs. A. M. Harding, whose husband is president of the University of Arkansas. The farm women are equally proud of their market.

"We've learned a lot here," said Mrs. Pearl Kidder, who had found customers waiting on the doorstep for her 20 dressed broilers. "We've learned about perfection for each of us is responsible for the things we sell. If I sold a pound of butter that wasn't good, I'd have to make it right with the customer. Three of us occupy two spaces, so I pay 67 cents a week, and that is a lot better than running a store on the highway. And then there's the fun of being with the other women here." She told of the Christmas trees, always loaded with gifts which these 14 women make for each other. She told how they sold for each other, if one must leave her booth for a moment. She told, too, of the meals they prepare in the back room of the market place, with the women taking turns, by twos, preparing noontime dinners for all their market mates, and how they sit around the table discussing everything from politics to country churches.

"We don't take money away from town merchants," she added. "I'd say 80 cents out of every dollar taken in here goes right into the stores for things we need on the farm. Without this market, we wouldn't have that money to spend for furniture, or better cookstoves, or kitchen cabinets."

Mrs. Kidder sells a hundred or more chickens at the market each month, and on the previous Saturday she had sold $40 worth of veal, carefully collecting ration points for it. She and her husband milk 12 cows night and morning, selling the cream for an income crop and feeding the skimmed milk to hogs that eventually find their way to market. The Kidders have 3 boys and a girl in uniform. Mrs. Kidder was a bit embarrassed because she had nothing to sell after the broilers were gone.

"Come back Saturday," she said. "Baking is my hobby and I always bring in seven or eight cakes to sell, along with 30 or so loaves of bread. I bake all kinds, orange, prune, raisin, brown and white bread."

• • •

At Mrs. Kidder's left, Mrs. Jewel Hamblin was solicitously putting a damp cloth over a 2¾ pound block of seasoned cooked pressed chicken which she was offering for sale for $1.80. Mrs. Hamblin's husband has a tomato canning factory, but this market woman personally cans all the tomatoes she sells. When tomatoes are at their best, she goes into the factory, selects the finest ones, hand packs them in cans as she peel them, and then arranges for her own cooker full of 48 cans, to avoid mixups. Even on busy market days, Mrs. Hamblin helps milk 8 cows each night and morning and much of her time is given to the care of their caracul sheep. Many a caracul lamb pelt sells for $10 to $15 in that market place, and blankets made from the wool of the caracul ewes are also sold there. The three Hamblin sons, Jack, 21, Mack, 19, and Adrian, 14, own a 40-acre farm of their own, bought entirely with 4-H club money. Now with Jack in France and Mack in the Philippines, young Adrian is carrying on alone. Dividing every cent of profit three ways, he cleared $200 on their strawberry patch, and now tomatoes and corn are coming along. In addition, he is raising two baby beeves which will be exhibited at the Fort Smith Fair.

Mrs. M. A. Dorman, president of the association, had both arms full when she came into the market. Under one arm was a case of wild blackberries, each glistening berry big as her thumb, which she had picked the day before. Under the other arm was her 9 month grandson, Robert Anthony Cunningham. Small Tony's father had just been returned for hospitalization and his young mother had hurried to see him. Mrs. Dorman took over the baby, altho she was raising 5,000 broilers which had just reached pin-feather stage, and spending two days each week at the market. She apologized for not having the usual cottage cheese and butter, for which she is famous, then she laid the baby on the counter, gave him his bottle, covered his kicking bare legs, and turned to measure berries for a customer.

On the other side of the room, Mrs. Paul McKim picked up a wooden spoon, dipped a mound of cottage cheese from a yellow pottery bowl and weighed it out for a customer. Before handing it over to the woman, she lifted a pitcher of thick sweet cream from a bowl of ice cubes and poured a generous portion over the cheese. "Looks dry," she murmured. Then she turned to me, peering over a tray of potted begonias, loaded with pink blossoms.

"What do I do? Well I work about 20 hours out of every 24. My children are all married now, and they have a fit about it, but I don't begrudge it. My husband has a heart condition but the way we have things fixed, I can run the farm and be independent as a banty rooster. We have an electric fence, so we raise white faced cattle and they are fat as butter. For cream and milk, we have Jerseys and, of course, we have turkeys and chickens and I raise a variety of vegetables." I asked for details of her greenhouse about which the women had been telling me. Mrs. McKim laughed; "O, it isn't much," she said "just a sort of lean-to. I designed it myself. It is 14x20 feet in size and I heat it with a coal brooder stove. It works. In the spring, I sell lots of cabbage, pepper, and tomato plants for gardens, and verbenas, petunias, and such for flower boxes. Then all year long I sell cut flowers."

I lingered until the vegetables and fruits were about all gone, then wandered over to the center of the room where the Mount Zion Extention club was selling aprons and other handmade items. I learned they had built a flagpole at Mount Zion Schoolhouse, near Fayetteville, and now they were earning money for metal plates at its base that would bear the names of the Mount Zion boys in service. The required $80 was coming in nicely when I had to leave. Mrs. Kidder came to the door to tell me goodby.

"Why don't you come to Fayetteville to live?" she asked. "It's a fine place. Like I tell my husband: when we get nervous about the kids all being gone off to war, we can always go fishin'."

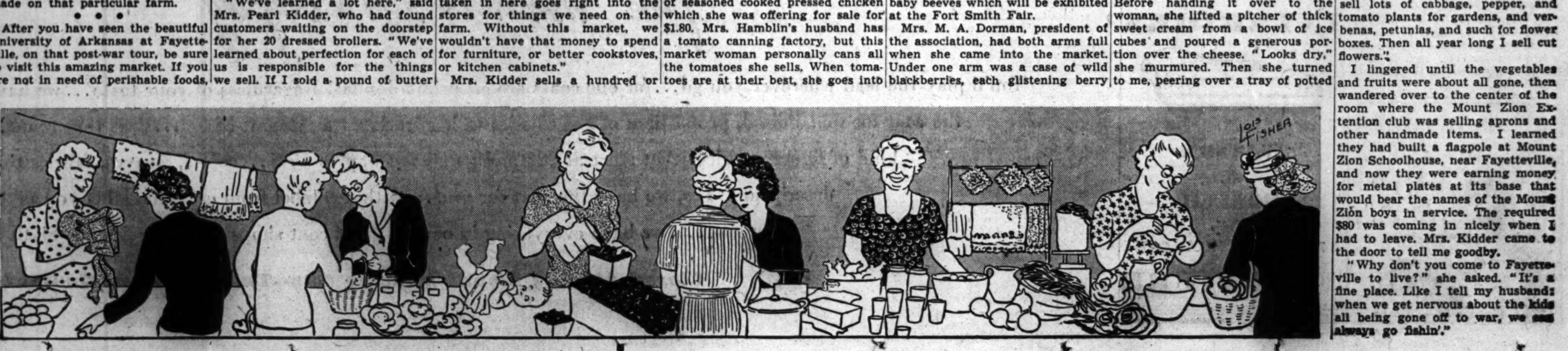

Catholic Junior Group Draws Plans for Year

When the Catholic Woman's league last summer decided to reorganize its junior society, which has been inactive for the last 10 years, league members were gratified to find more than a hundred young women eager to assist with the program. So under the guidance of Mrs. Edward F. Bourke the youthful group banded together, elected officers for the forthcoming season, and drew up an ambitious year's schedule of philanthropic and service activities, interspersed by a pleasant round of entertaining.

Mrs. Edward F. Bourke

Contributions to St. Mary's Day nursery at 656 W. 44th st. rank foremost on the Juniors' calendar. Here Sisters of the Carmelite Order care for children of working mothers, many of whose husbands are in service. The Jniors expect to take complete charge of the nursery Christmas party. The Juniors' largest benefit for the nursery will be a spring party on March 25, the hour and locale to be announced.

• • •

On the night of Sept. 25, the young women will be hostesses at the first party in a series of six for service men confined to the Gardiner General hospital. Dancing and games are scheduled at these gatherings from 6:30 until 8:30. The Juniors also will be on call to serve as hostesses at U. S. O. centers at 131 S. Wabash av. and at 1122 S. Wabash. At their own social meetings, the young women plan to make scrapbooks for hospitalized veterans.

The first meeting of the new season will be a communion breakfast on the second Sunday in October, and a mother and daughter tea in the spring is the final social event on the calendar.

Miss Joan Byam is the newly elected president; Miss Helen Marie Murphy, vice president; Miss Barbara Sites, treasurer; Miss Jean Schaid, Miss Colette Corbett, and Miss Mary Laffey, secretaries; Miss Gertrude McArdle, social chairman, and Miss Lenore Keenan, chairman of Red Cross and war service activities. Mrs. Bourke will continue as sponsor thruout the forthcoming season.

• • •

The Big Sisters' opening meeting of the season will bring as speaker Archbishop Samuel A. Stritch, who will discuss the past work and post-war plans of the pioneer girl guidance and family welfare organization. The meeting is scheduled on Thursday afternoon, Oct. 4, in the House of Biggs. The program, arranged by Mrs. Earl R. Reynolds, is to be shared by C. Florence Nead, who will present highlights from Broadway plays. The Big Sisters' first board meeting of the season will be held Thursday in headquarters, with Miss Jane A. Magan presiding.

A tea at 2 o'clock Wednesday afternoon, Sept. 12, will open the new club year for the Guild of St. Thomas the Apostle. Lt. James Dolan, navy chaplain, will be the special guest and speaker at the party, which is to be held in the Windermere East hotel. Lt. Dolan, who now is stationed at the naval air technical training center at 87th and Anthony sts., will tell of experiences in the South Pacific. Mrs. Edward E. Waful is president of the guild, and Mrs. Charles E. Fox, proram chairman.

Tell Engagement of Nancy Webster and Ensign Fisher

Mrs. Nathaniel Whittier of Medfield, Mass., and Frank G. Webster of Chestnut Hill, Mass., and Holderness, N. H., announce the engagement of their daughter, Miss Nancy Webster, to Ensign Edward Fisher Jr., of the maritime service, son of Mrs. Edward Fisher and the late Mr. Fisher of Bennington, Vt., formerly of Bronxville, N. Y. Ensign Fisher, whose mother is the former Marjorie Otis Wilson, is a grandson of the late Mr. and Mrs. Walter H. Wilson of Chicago.

Miss Webster was graduated from the Willson school in Boston and attended Bennington college. She is a member of the Boston Junior league and of the Vincent club of Boston. Ensign Fisher was graduated from Deerfield academy and from Nichols college of business administration, after which he entered the maritime service. He has been stationed in New London, Conn., recently.

Silver Wings of America to Hold Program Meet

Members of the Silver Wings of America and their families and friends will gather at 8 o'clock Thursday night in room 500 of the Fine Arts building, 410 S. Michigan av., for a program meeting and social hour. Capt. George W. Campbell of the music office of the 6th service command headquarters will be a guest speaker. Mrs. John L. Sharpe is president of the patriotic organization.

Dickerson Arch-Relief
Summer Weight Brown Suede
$11.95
Sizes 4 to 11
AAAAA to E

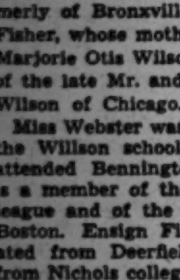

ARCHLOCK Shoes
76 E. Madison St.—Chicago

ENGAGED TO WED

Miss Anne Marie Horvath's engagement to Henry C. Frese, son of Mrs. Marie Frese of W. Cuyler av., is announced by her father, Frank L. Horvath of W. Seminole av. Mr. Frese recently received an honorable discharge from the army.
[Basabe & Barray photo]

Garden Club Plans Visit to Farwell Home

Following summer thru the Chicago suburban communities during the last few months, the Garden Club of Illinois will end its clockwise swing on the north shore, meeting Monday, Sept. 10, at Mrs. Albert Farwell's estate in South Stone Gate road, Lake Forest. Opportunity to see the hostess' gardens is anticipated with interest, for Mrs. Farwell's is a name well known in horticultural circles.

Mrs. Albert D. Farwell
[TRIBUNE Photo]

Herbs are one of her hobbies and she has an unusually comprehensive garden of them and a wide knowledge of their cultivation, use, and the myths and stories that have grown up about many of the plants in folklore.

• • •

Recently Mrs. Farwell gave a lecture on herbs in the current series presented by the Chicago Horticultural society at its garden center in the public library. She is vice president of that organization's board of trustees, and is a director at large of the Garden Club of Illinois.

During the summer Mrs. Farwell has made it a weekly practice to entertain groups of men from Great Lakes in her gardens. She will talk on points of interest to the garden club members on their forthcoming visit.

• • •

Board members will gather early for their customary 10:30 o'clock preliminary meeting with Miss Elizabeth R. Howland, state president. For their summer sessions, the club members have a picnic plan, each bringing a box lunch.

That day in the loop there will be another program of interest to flower growers. This is the season when dahlias come into their own in the garden, and the Chicago Horticultural society will bring Dr. Stanley D. Tylman of Lombard, a dahlia expert, to the public library to talk at 2 o'clock on Monday, the 10th. Admittance is free to the public.

U. of C. Announces Establishment of Hoover Lectureship

Establishment of the William Henry Hoover Lectureship on Christian Unity at the University of Chicago, providing for a course of lectures on Christian unity to be presented annually and occasionally biannually, has been announced by Dr. W. Barnett Blakemore Jr., acting dean of the Disciples Divinity house of the university. The lectureship is under auspices of the Disciples Divinity house, and was made possible thru a trust fund of $50,000 set up by the founder of the Hoover company of North Canton, O., manufacturers of vacuum sweepers.

Before his death in 1931, Mr. Hoover established the fund to be used for promotion of Christian unity by an organization of church men. Dr. Charles Clayton Morrison of Chicago, editor of the Christian Century, heads churchmen's group, which decided the funds could be used to highest advantage by joining with an educational institution.

The lecture courses, which are to be presented within a week or 10 day periods, are expected to draw church leaders from points thruout the country, as well as students and members of the university faculties.

Individual
INTERIORS

WATSON & BOALER INC.
722 NORTH MICHIGAN
FURNITURE

Closed All Day Monday, Labor Day
Tuesday Store Hours, 9:45 to 5:45

Marshall Field & Company

This coat, a Donald Norris original, $95, Coat Shop

you will too—in your beautiful new coat

from Marshall Field & Company

You'll play the lead wherever you go... for our coats are *all* prima donnas! Regardless of your taste... we have the coat for *you!* Poised, proud lines of the classics to inspirational treatment of fur... sizes that remember every kind of figure... prices that start at $25 and go all the way to $595... colors, weaves, fabrics that beggar description! Yes, we have the coat for *you!* ... with the label from *us* ... the label you take pride in displaying. In short... we have everything in our six great coat shops... on our famous Sixth Floor.

Closed All Day Monday, Labor Day—Tuesday Store Hours, 9:45 to 5:45

Annual Benefit Attracts Many Cape Visitors

Already enjoying an unexpectedly successful summer season, Cape Cod resort operators predicted their business would surpass all pre-war records during the Labor day week-end.

CAPE COD, MASS.

With the end of the war, lifting of gasoline rationing, and war workers with more money than they have had in years, the majority of hotels, restaurant, night spots, and entertainment concessions has made plans to extend their operations into September instead of closing immediately after the holiday as in the past.

Reservations have poured in from out of state residents who have not had an opportunity for a vacation on Cape Cod since gas became rationed. Extra transportation facilities will remain for a couple of weeks after Labor day, and restaurant operators say they can handle tourist trade better now than they could earlier this season due to a marked improvement in the food situation.

• • •

Leading the field in events of the long Labor day week-end was the Gertrude Lawrence cabaret, benefiting the Gertrude Lawrence branch of the American Theater Wing, War Service Inc. Miss Lawrence, delightful and entertaining English star of stage, screen, and radio, returned last month from many months in the Pacific as a GI entertainer. Stopping in New York briefly to see about the publication of her autobiography, "A Star Danced," she came to the cape with her husband, Lt. Comdr. Richard B. Aldrich, who recently returned from duty in England.

The star, who enthusiastically backs all charitable events on the cape whenever she is here, decided to remain until September and be present at the annual benefit for the Gertrude Lawrence branch. This, of course, was the chief attraction of the program—her presence; for last year she was entertaining allied service men in England at the time of the production here, and her place was taken by Elliott Nugent, Broadway director and producer, Miss Norma Terris, and Miss Dorothy Sands.

Altho tickets for this event were put on sale only last Monday, they were sold like the proverbial "hot cakes," and by Wednesday many couples had decided with whom they would sit. This short notice of the production did not dampen the sale of tickets or interest of Gertrude Lawrence devotees one bit.

• • •

Again this year, as formerly, the fashionable Wianno club was the scene of the performance. Tables set cabaret style around the dance floor of the large club ballroom overlooking Vineyard sound were crowded with prominent residents of the Oyster Harbors, Osterville, Hyannisport, and Wianno colonies.

Chicagoans made up many tables, Mrs. Charles B. Goodspeed of Chicago was seated with Maj. Gen. and Mrs. Everett S. Hughes of Washington, her house guests. Gen. Hughes is at Osterville after returning from duty in France.

The James Scott Kempers of Winnetka, who are staying at the exclusive Oyster Harbors club, were host to a party of six, including Mrs. Robert M. Roloson of Chicago and her sister, Miss Marguerite Mellier; Mrs. Roloson's daughter-in-law, Mrs. Richard K. Burnes, and Mr. and Mrs. Frank Winans of Greenwich, Conn., formerly of Chicago.

Other Chicagoans seen at the cabaret were Mr. and Mrs. James H. Tatman and their daughter, Ariel; Mr. and Mrs. Edward C. Crosett and daughters, Carolyn and Mrs. Edward French.

Mrs. Lawrence H. Vilas of Chicago and her daughters, Marion and Betty, were also in the audience at the performance. Mr. and Mrs. Howard D. Whitehouse, other Chicagoans, were seen seated at a table as were Dr. Duncan Browne and his son and wife, Mr. and Mrs. Lester Browne of Long Island. Dr. Browne's guests have been visiting him for a week, since the younger Mr. Browne was released from the service.

• • •

Some of the proceeds of the event will be used to repair and keep in order the more than 1,200 radios the Gertrude Lawrence branch has received for distribution to wounded servicemen. Many of these already have been sent to the convalescent hospital at Camp Edwards here on the cape, to naval and Seabee hospitals, and to the only army rehabilitation center for the blind at Avon Old Farms, Avon, Conn.

Teas and cocktail parties are the main means of entertainment of colonists of Oyster Harbors and Wianno at the present time. Mr. and Mrs. James H. Tatman of the Wianno colony were hosts in their home recently for a large afternoon party. The next day, the Howard D. Whitehouses opened their home for a party, at which the Tatmans and Dr. Duncan Browne of Chicago and his son and wife were among the guests.

Labor day week-end events at the Oyster Harbors club feature a three day tennis tournament for junior and senior mixed doubles. The junior mixed doubles started at 10 a. m. yesterday with seniors opening their games at 2:30 yesterday afternoon. The club will award four silver trophies tomorrow at special ceremonies. Entrants in this tournament come from Osterville, Wianno, Hyannis, Hyannisport, Oyster Harbors, and surrounding colonies. Tomorrow night the annual Labor day dance will be held at the club, probably on the terrace if the weather permits.

A recent benefit which drew attendance from colonists of Oyster Harbors and Wianno, was a victory ball in the Osterville playhouse, with proceeds going to the Osterville Veterans' fund.

Another colony where Chicagoans are prevalent and where they will participate in a Labor day dance is at Bass River. The youthful members of the Bass River Yacht club, of which Billy, Sarah, and Joyce Fox are members, will hold a gay, nautical dance tomorrow night in the South Yarmouth town hall. Sarah Fox, daughter of Mr. and Mrs. Earle Fox of Chicago, is on the committee making arrangements for this dance.

A recent visitor in Dennisport has been Mrs. Walter S. Smith of Evanston, Ill., who was a guest of Mr. and Mrs. Edward Chase and family. While on the cape Mrs. Smith was a guest soloist at the West Harwich Baptist church. Active in the Hyannisport Civic association, Mr. Randolph Payson of Barrington, Ill., has been elected vice president of the organization. In addition, Mr. Payson will serve as a member of the board of directors for three years. Mr. Payson, his wife and daughter, Betsey, are at their Hyannisport home for a month.

China
Crystal Silver
Antiques
TATMAN
625 N. Michigan, Chicago
707 Church St.
Evanston

OAK PARK GIRL WEDS ENSIGN

Ensign and Mrs. Edwin D. Lawlor Jr. (Gloria Magdelene Angsten) are at home in San Diego, Cal. She is the daughter of Mr. and Mrs. Henry William Angsten of Oak Park. Mr. Angsten is rear commodore of the Chicago Yacht club. Ensign Lawlor, son of Mr. and Mrs. Lawlor of E. Walton pl., formerly of Oak Park, spent 13 months in the Pacific.
[Graphic Photo]

Wednesday Exhibit of Paintings Will Benefit La Rabida

La Rabida sanatarium, which provides care for children suffering from rheumatic fever, will benefit from a special preview of paintings by Kerr Eby to be held at the Associated American Artists gallery here on Wednesday evening. The series of charcoal and wash drawings, known as the Abbott Collection of Marines in Action, was made by the 55 year old painter at Tarawa and Bougainville where he accompanied the fighters.

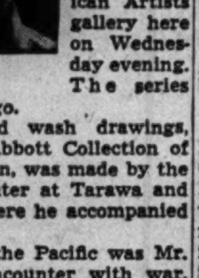

Kerr Eby

His trip into the Pacific was Mr. Eby's second encounter with war. He was a sergeant of engineers in France in 1917 and 1918. The Abbott laboratories, who commissioned him to make these pictures, has presented them as a gift to the United States.

Tickets to the preview, sponsored jointly by La Rabida foundation and the Marine corps are $10 for two. The exhibit will continue thru Sept. 14, admission after the preview being 50 cents and all the proceeds to go to the same charity.

Club Officials Will Be Outing Guests Friday

Now that there is gasoline sufficient to fill the tank of the family car again, favorite country haunts become accessible for these last golden days of summer, and one of the groups taking advantage of the first post-war release from restrictions is the 50 member board of the Illinois Federation of Music clubs. The state president, Mrs. Alma K. Anderson, is opening her country home in Wisconsin to the staff Friday for the first board meeting of the season. The invitation extends to husbands, and the day is planned for entertainment and relaxation as well as for discussion of federation problems.

Mrs. A. K. Anderson
[Seymour Photo]

• • •

Mrs. Anderson's home is on Lake Geneva. Facing on Williams Bay, the grounds back upon Lake Como.

In the country tradition, the guests will feast on chicken dinner at midday, and for those remaining for the late evening a buffet supper is planned. Surprise entertainment also is promised.

Junior groups of the federation have Mrs. Anderson's special interest, and the boys and girls have been drawing increasing attention from the organization generally. Recently some 300 youngsters were entertained at an outing and competitive music fest in Ravinia park by the federation. Precedence in the board's discussions Friday will be given to plans for the junior membership this season.

• • •

Serving on the state board with Mrs. Anderson this year are Mrs. Charles A. Pardee, Mrs. Lionel H. Bruce, and Mrs. Reuben H. Brand, vice presidents, respectively, of the northern, central, and southern regions; Mrs. Walter Flandorf, recording secretary; Mrs. Frederick G. Rocho, treasurer; Mrs. Willis G. Vanderpoel, corresponding secretary; Mrs. George N. Oberne, historian, and Miss Emma Menke, auditor. District executive chairmen are Mrs. Merritt M. Ranstead, Mrs. Winifred E. Adkins, Mrs. Genore D. Caton, and Miss Rose L. McCarthy. Comprising the advisory committee of past presidents are Mrs. Royden J. Keith, Mrs. Ira L. McKinnie, Mrs. William S. Ridgley, and Mrs. Louis E. Yager.

"Low-Downs"
a Campus "Must"!

Gay, young casuals that lighten your step because they're good to your feet.

Made of soft, unlined brown leather—with extended welt soles and down-to-earth leather heels.

Once you've worn them, you'll literally "live in 'em" the live long day.

Made for Walk-Over $5.40

WALK-OVER
125 S. State St. (Palmer House)
4700 Sheridan Road 1313 East 63rd St.
Oak Park: 1136 Lake Elgin: 52 So. Grove

Mackinac Is Mecca of Hay Fever Victims

In the clear air of northern Michigan, and especially on picturesque Mackinac Island, which, according to United States government reports, has the purest air in the world, hay fever sufferers find relief from the pollen filled air of the midwest.

MACKINAC ISLAND, MICH.

It is on Mackinac Island, of which more than half the land is owned by the Michigan state department, that the governor of the state has his summer home. The huge white house is situated high on a bluff overlooking the business section and the island's harbor.

One of the veteran summer residents on the island is Mrs. Tracy Lay Turner, who has been summering on Mackinac for more than 30 years in the house known to the natives as the "bishop's house." It once was the summer home of the Episcopal bishop of Michigan. The large frame residence has been newly painted this year and is a gleaming white, trimmed in brilliant canary yellow, even to the front steps which lead up to the spacious semicircular porch. From this vantage point one can look out over the blue waters of the straits to watch the lake liners and long, low ore boats slip by.

• • •

It was there that the Turners' four sons spent their boyhood summers playing among the tall pines and exploring the historic Indian caves. This summer, with the exception of Tracy L. Turner Jr. and his family, who were visitors early in the season, Mrs. Turner's sons were unable to go to the island, for the other three are living in California. Mr. and Mrs. Foster Turner drove out to the coast early in August to live in Riverside, Cal., where he will be connected with the Mission inn.

Not far away, in Los Angeles, Mr. and Mrs. Robert C. Turner make their home. The youngest member of the foursome, Lt. John E. Turner of the navy, has been stationed for two years at the navy port of embarkation near San Francisco, where he and his wife live.

• • •

Just up the road from the Turner home are the William T. Bruckners, who have lived on the island for 25 summers. Their guest house, which is just across their lovely garden, is occupied this year by Judge and Mrs. Paul Soder and their daughter, Paula. The Soders, whose winter home is in Sarasota, Fla., did not open their cottage on the island this year because of the difficulty in having it repaired.

They were hosts one August afternoon at a cocktail party in the Bruckner home for the island's cottagers who gather informally several times a week for a drink or two. The cocktails that afternoon were tall, cool, rum ones, and the pride of Judge Soder, a typical southern gentleman, who brought the recipe from Florida. The setting for the Bruckner party, which originally was to have been in the garden if it hadn't rained, was their rustic living room with its large stone fireplace and Chinese red floors over which are scattered colorful Indian rugs. Guests also wandered out on the porches, which, as in all island homes, are large and plentiful to catch the cool breezes off the lakes.

• • •

The James C. Thompsons have rented the home of the late Dr. Lewis L. McArthur this year, and Mrs. Thompson has turned farmerette, growing vegetables in the gardens which join those of Dr. McArthur's son, Dr. Selim W. McArthur. When Col. Peter G. S. Mero returned from Europe on leave a short time ago, he and Mrs. Mero opened her family's home just up the hill from Grand hotel to spend his leave there.

Other vacationers on Mackinac are Mr. and Mrs. C. C. Le Forgee of Decatur and their granddaughter, Miss Gloria Barnes; Mr. and Mrs. William R. Hodgkinson; Mr. and Mrs. Ralph C. Burrows and their daughter, Georgette; Mr. and Mrs. E. Wilfred Puttkammer, and Mr. and Mrs. George Packard, whose cottage is near the historic point where the British landed during the War of 1812 to attack the Americans at Fort Mackinac.

Fashions and Fancy

By Judith Cass

The time: Last Saturday night. The place: The terrace of the Saddle and Cycle club. The cast: About 100 members and guests. The curtain rises to reveal a full moon illuminating the long stretch of lawn down to the edge of the lake, its light reflecting on the sparkling waters, and causing the beds of white petunias set in the terrace to glow like phosphorus. The stars glittering between tiny powder puff clouds echo the lighted windows of the hotels and apartment buildings which form a semi-circular background to the club property. Soft music, hot and peppy, drifts out from the ballroom. Some of the dialog: **W. Denison Dunning**, club member, "Think to yourself that here we are in the center of America's second largest city, and look at that view." **Miss Suzanne Morris**, guest, "Think that it is the middle of August, and here we all sit in fur coats." The wraps of which she spoke were for the most part brief capes or jackets of fox, and virtually every woman present was wearing some warm outer garment, if not of fur then of wool, when out of doors between dances. Over her simply cut dinner frock of pale green Miss Morris tossed a fox cape. **Mrs. Samuel A. Culbertson II.** slipped on a jacket of silver fox over her ultra-smart short sleeved frock of white with narrow horizontal stripes of candy cane red. The dress is nine years old, she said, and her young son's favorite among her dance frocks.

Miss Susanne Morris
[TRIBUNE Photo]

• • •

Certainly the only complete revision of hairstyling ever conducted to the subtle rhythm of the samba was witnessed in the ballroom that evening. **Mrs. John W. Root** took the role of coiffeuse, Miss Morris was the subject, and the ladies—and men, too—dancing near them offered advice freely and extra bobby pins and combs reluctantly. In about one verse and chorus, Miss Morris found her long blonde locks raised from the nape of her neck and pulled back smoothly from her forehead into a softly gathered knot of curls high at the back of her head, in the manner of a classic Grecian head. Mrs. Root was one of several women in white costumes. Her two piece gown with its elongated overblouse set off her slim figure to perfection. The most romantic looking couple present, and about the best dancers whirling about the floor, were **Maj. and Mrs. Robert Collins.** Maj. Collins was wearing the army's summer white dress uniform, and his stunning, slender, dark haired wife was entirely in white also, the full skirt of her gown swirling gracefully as they executed intricate figures across the floor. **Mrs. Paul G. Ware,** in a chic gown of black chiffon tucked vertically and banded in a wide scallop of white lace at the hem line, was seen rhumba-ing with the club's expert, **Herbert Stratford.**

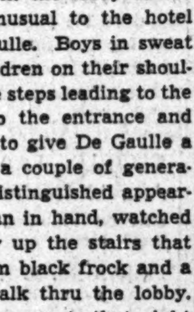

Mrs. John W. Root
[TRIBUNE Photo]

• • •

In a very different setting last Monday night, in the lobby of the Blackstone hotel, a cast of characters new and unusual to the hotel gathered to await the arrival of Gen. Charles de Gaulle. Boys in sweat shirts, girls in bobby socks, and men with young children on their shoulders jammed the spacious entrance, overflowing up the steps leading to the exclusive Mayfair room, whose patrons crowded to the entrance and rubbed shoulders with the less fashionable element to give De Gaulle a cheer. Shades of the Blackstone's days of elegance a couple of generations ago were re-created by one spectator, a most distinguished appearing octogenarian, clad in smart urban black, who, fan in hand, watched quietly from the vantage point of a chair half way up the stairs that lead to the ballroom. **Mrs. Theodore Tieken,** in a slim black frock and a black buccaneer hat, watched the general's brief walk thru the lobby. She was dining in a group in the Mayfair room. Other guests that night included **Robert Rasmussen** and his bride of a few days, a slender young woman with titian hair done up in a huge pompadour. She wore a suit of complimentary leaf green made with an elongated jacket.

Beg Your Pardon

By error, the captions of the two photographs appearing on Page 5 of today's rotogravure Picture section are transposed.

Mothers' Drama Club to Begin Fall Activities

The Mothers' Drama club, an organization of mothers of youngsters active in the Children's Civic theater, will open fall activities with a meeting at 1:30 o'clock Wednesday in the Lake Shore fieldhouse. Mrs. William F. Noelle is president.

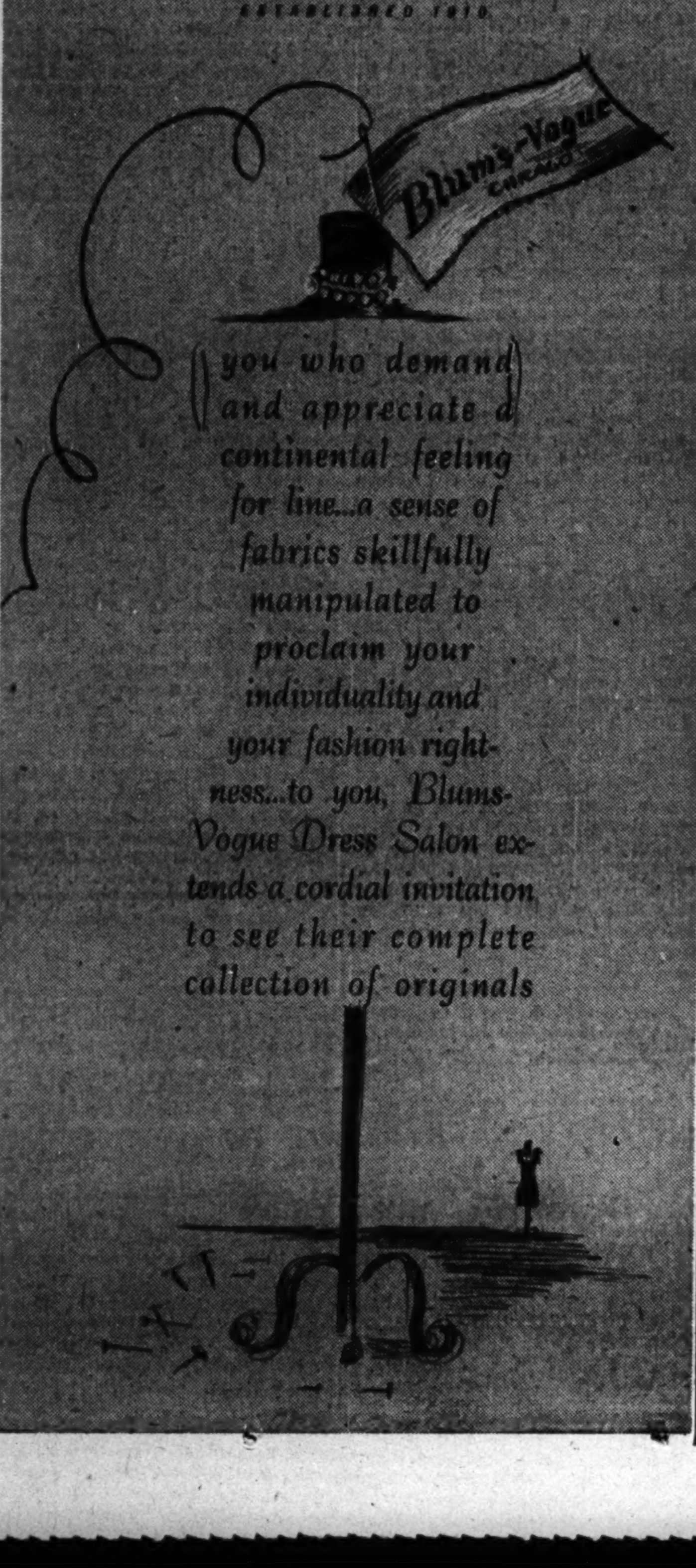

Re-establish Home Finding Agency Here

By Kathryn Loring

There is a band of young "refugees" in Chicago more truly outcast, perhaps, than Europe's and Asia's legions of lost and orphaned children. Ours are the youngsters whose parents either don't want them or cannot give them proper care.

These children continue to be found in disquietingly increasing numbers. Their stories have become almost routine. A baby is left on a park bench, in a telephone booth, in a railway station, in an abandoned apartment. Youngsters are left in nurseries or with neighbors and never called for. Or they are brought to the police station, bruised and frightened, after parents have administered physical punishment bordering on the sadistic.

• • •

It is to Chicagoans able to provide foster homes for these abandoned babies that welfare agencies of the city now are turning in an effort to ease the situation, which generally is attributed to an emotional instability caused by the war years.

Last week, 13 of the largest of these agencies announced reëstablishment of the United Home Finding service, with a loop office at 209 W. Jackson blvd., for the purpose of locating foster homes for the friendless children.

Children placed thru the service are not for adoption, it is pointed out by the supporting agencies. Foster home placement may be for a period of several months or several years, depending on how soon arrangements can be made for the individual child's permanent welfare. Children are placed in homes of their own religious faith, and Catholic, Protestant, and Jewish homes are wanted. Both white and Negro children are on the long waiting lists.

• • •

"The children are normal everyday American youngsters," Miss Grace Powers, director of the service, explained. "But there has been some tragedy in their lives. They need a temporary family where they can have the loving care a child requires."

Miss Powers stated that no cost is incurred by foster parents. Clothing, medical and dental care for the children are supplied by the agencies, and payment also will be made for a child's board.

Agencies which have coöperated in reëstablishing the United Home Finding service are the Catholic Home Bureau of the Catholic Charities, the Chicago Home for the Friendless, the Chicago Orphan asylum, the Children's Division of the Chicago Welfare Administration, Illinois Children's Home and Aid Society, the Jewish Children's Bureau, the Temporary Care and Child Placing division of the Juvenile Court of Cook County, the Lutheran Child Welfare association, the Lutheran Home Finding society, the Lake Bluff Orphanage, St. Mary's Home for Children, the Tice Clinic of the Municipal Tuberculosis sanitarium, and the women's division of the United Charities of Chicago.

Families interested in taking a baby or older child into their homes should telephone or write the service. Warren Thompson is chairman of the service's advisory committee.

ENGAGEMENTS

Bernice Braun, daughter of Mr. and Mrs. Max Braun, 5335 S. Woodlawn av., to Sgt. Edwin W. Schloesser, son of Mr. and Mrs. Leo Schloesser of Jamaica, N. Y.

Anne Feldman, granddaughter of Mrs. Fannie Gran of S. Marshfield av., to Melvin J. Fegenhols, son of Mr. and Mrs. Harry Fegenhols, 5030 Woodlawn av. Mr. Fegenhols recently was discharged from the army following more than three years of duty in the Pacific.

Beatrice Mae Carlson, daughter of Mr. and Mrs. Siebert Carlson, 4153 N. Long av., to Corp. Roy C. Loomis of the army, son of Mr. and Mrs. Charles E. Loomis, 2434 Spaulding av. Corp. Loomis is stationed in Germany.

June Harriet Johnson, daughter of Mr. and Mrs. Carl Johnson, 3145 Medill av., to Leroy Barham of the navy, son of Mr. and Mrs. T. C. Barham of Dixon, Miss.

Harriette Jacobs Married Aug. 21 to Lt. S. F. Newman

Miss Harriette Elizabeth Jacobs, daughter of Mr. and Mrs. George Jacobs of Ingleside av., and Lt. Stanley F. Newman of the army air forces, son of Mr. and Mrs. Michael M. Newman of Hyde Park blvd., were married Aug. 21 in the Belden Statford hotel. The bride attended De Paul university. Lt. Newman was a junior in the college of engineering at the University of Illinois when he entered the air forces. He went overseas in January, and on V-E day he is believed to have shot down one of the last two nazi planes near Pilsen, Czechoslovakia. He also forced the surrender in the air that day of a Focke-Wolfe fighter plane and a large German bomber which he directed back to its base, and which was found to be carrying a high nazi official, his family, and army officers.

Lt. Newman completed 57 missions, and has received the European ribbon with two battle stars and the air medal with nine clusters. Lt. Newman will report to Camp Grant Sept. 6 before going to Tampa, Fla., for reassignment.

Tell Engagement of Jane Stanton, Ensign Seeburg

Mr. and Mrs. Carl Minor Stanton of Bronxville, N. Y., announce the engagement of their daughter, Jane, to Ensign Justus P. Seeburg II., son of Mr. and Mrs. Noel Marshall Seeburg of the Ambassador East hotel and Palm Beach, Fla. Miss Stanton is a graduate of the Masters school, Dobbs Ferry, N. Y., and is a senior at Vassar college. She made her debut at the Westchester cotillion last year and is a member of the New York Junior league. She is a granddaughter of Mrs. T. Harry Reynolds of Denver, Colo.

Ensign Seeburg attended the Choate school and Brown university. He is a grandson of Justus P. Seeburg of California, one of the founders of the Swedish-American line. Ensign Seeburg's brother, Lt. Seeburg Jr., is with the 129th infantry in the Philippines.

That rare good worsted twill . . . and mind you speak its name with some deference . . . so hard a thing to come by, much to be cherished, long to be worn, yes, almost to infinity. What a superior suit, with the new dropped shoulder line and very fine colors: black, red, navy, brown, beige, green 45.00

PECK & PECK
660 NORTH MICHIGAN AVE. • 28 SOUTH MICHIGAN AVE., CHICAGO
702 CHURCH ST., EVANSTON • 736 N. MILWAUKEE ST., MILWAUKEE

Art Institute School Being Redecorated

By Eleanor Jewett

Rather exciting news has come recently from the Art institute concerning the school. The re-equiping of the entire school is on the tapis. Altho most of the work must wait for a little while, some of the departments are being remodeled for the fall term and the entire school is being redecorated. The ceramic studios are to have new throwing wheels, pottery tables, and other equipment, and, to permit more advanced work in ceramic sculpture, a new studio is being added to that department.

The sculpture studio has been moved next door to the architectural modeling studio in order that its resources shall be available to both departments. Volume design, a course in the architectural sculpture department which was started last year, has proved so valuable to so many departments that it is being expanded and will be taught in the night school as well as the day. The main studio of the photography department has been moved closer to the dark rooms and the advertising department. Still another change is discovered in the industrial design department which is to have a model shop with new machines, a new finishing room and a new drafting and design room.

The Illinois Institute of Technology has had space in the Art institute school, but that space now has been taken over by the school and will be used by the lower school for life drawing and general drawing studios. The rearranging of the studios thruout the school is releasing a great deal of room for the Fine Arts classes in figure painting and still life.

• • •

The current exhibition in the Room of Chicago Art at the Art institute is continuing thru Sept. 23. The exhibit is a two-man show of paintings by Antimo Beneduce and Dorothy Loeb. Beneduce is noted for his colorful studies of flowers and his fluent landscapes in water color. His work affords an interesting contrast to that of Miss Loeb.

Beneduce was born in Naples and came to the United States when he was 10. He began to study painting at 16 at the Sacred Heart academy in Akron, O. Later he studied at the Cleveland School of Art and after graduating went to New York where he studied at the National Academy of Art. Still later he continued his studies in Paris. In 1932 Beneduce came to Chicago to do display work, but it was not long before he gave this up and began to devote all his time to painting.

Beneduce has traveled a great deal. Working almost entirely in water color he has brought back many brilliant and exciting landscapes from widely scattered corners of the earth. In the current exhibit are paintings from Jamaica, the south, New Mexico, Gloucester, and Monhegan, as well as glimpses of what Chicago has to offer in the way of beauty. Atmosphere and texture are paramount in his painting. His work is sensitive, piquant, and delightful. His flower paintings have been seen in various galleries more frequently than his landscapes. Beneduce has a flair for flower painting and his compositions are outstanding. Sometimes a single blossom fills a canvas; sometimes there is a bouquet of flowers; the result is invariably intriguing. For sheer pleasure we heartily recommend the Beneduce show.

• • •

Dorothy Loeb was born in Europe while her parents, Chicago students, were traveling abroad. She came to Chicago to live when she was 2. Miss Loeb studied at the Art institute and won a traveling fellowship. She went to Europe and worked in Paris under Leger and Ozenfant, both painters of the modern school. She exhibited with the Sur-Independents, a group of super supermoderns, one might classify them. Back again in the United States Miss Loeb has enjoyed various one-man shows in Chicago, Milwaukee, Boston, and New York, and was awarded a prize by the New England Society of Architects for a mural in the Falmouth Community Center on Cape Cod, which leads one to believe her modernism had perhaps become tempered to a certain degree.

Miss Loeb has taught in progressive schools and was co-director at Hull House from 1941 to 1943. She possesses a highly personal technique which consists of painting in oil on heavy paper that has been coated with casein. Her current exhibit at the Art institute introduces her methods in a representative group of work. It possibly is wise to allow the visitor to pass his own judgment upon them. They make an excellent foil for the dissimilar art of Beneduce.

• • •

An exhibit of paintings by a group of Chicago artists is a current attraction at the Associated American Artists galleries, 846 N. Michigan av.

• • •

Those who enjoyed the exhibition this spring at the Art institute of the Encyclopedia Britannica collection of contemporary American paintings will be interested to learn that in both New York and Boston pictures which were favorites here retained their popularity there. Among the paintings the public is finding most likeable is the stunning "March—North Atlantic" by Frederick J. Waugh, America's greatest sea painter; "Winter Solitude," by Carl Wuermer, former Chicago artist; "Maple Sugaring in Vermont," by Paul Sample, a straightforward story-telling picture; and "My Model" by Leon Kroll.

The paintings will be shown at the Corcoran Galleries in Washington, D. C., from Sept. 16 thru Oct. 14.

[ADVERTISMENT]

Gas on Stomach

Relieved in 5 minutes or double your money back

When excess stomach acid causes painful, suffocating gas, sour stomach and heartburn, doctors usually prescribe the fastest acting medicine known for symptomatic relief — medicine like those in Bell-ans Tablets. No laxative. Bell-ans brings comfort in a jiffy or double your money back on return of bottle to us. 25c at all druggists.

Patterns by Clotilde

3879
SIZES 10-40

2556
SIZES 12-46

Broad shoulders and ballerina waistline are accents of the smart jumper, Style No. 3879, which is designed for sizes 10 to 40. Size 16 requires 1⅝ yards of 54 inch material for the jumper and 2¼ yards of 39 inch material for the blouse.

Order Blank
CLOTILDE PATTERNS ARE 10 CENTS EACH
CHICAGO TRIBUNE, P. O. BOX 537, Grand Central Annex, New York City.
Pattern No. 3879. Size..........
Pattern No. 2556. Size..........
Inclosed find $.............. Please send me
Write plainly, giving size of pattern desired. Include 10 cents in stamps or coin, plus 2 cents to cover mailing costs [coin preferred, wrap it carefully] for each number.
Name ....
No. and St..........................
City and State......................

The jerkin ensemble, Style No. 2556, is smart for casual wear. It is designed for sizes 12 to 46. Size 36 requires 2⅝ yards of 54 inch material for the jerkin suit, and the weskit requires 1¼ yards of 54 inch material.

Collection of Antiques Has Its Own House

By Edith Weigle

There's no doubt about it, antiques have a charm that can't be captured in brand new furniture. For one thing, if they've been well cared for they have a patina, a mellow, satin-like quality of finish that comes only with time and polishing by hand. And they have character and personality, virtues you'll never find in items that are turned out, like sausages, by machine.

In a collection we saw the other day, most of the furniture came from Pennsylvania, all of it the simple farm-house type of thing and each piece had been chosen with care. There were drop-leaf tables, capacious chests, simple, sturdy side chairs, a pair of very beautiful, small corner cupboards of pine, and a large cupboard, the upper part of which can be lifted off. The interior of this cabinet is in its original state. Behind the wooden doors of the upper section are little grooves in one of the shelves, these at one time holding knives, forks, and spoons.

• • •

The entire collection, which includes antique pewter and copper objects, as well as china and old lamps is appropriately displayed in a series of rooms especially decorated to house it. The wallpapers used thruout should be an inspiration to any one interested in antiques or in present day copies of early American furniture, for each one is a reproduction of a design popular many, many years ago.

In the living room, for example, is an 18th century pattern, a copy of a paper found in a house in Williamsburg and which the Williamsburg foundation had a manufacturer reproduce so accurately that even a slight flaw was faithfully carried out! It goes by the handsome name of West St. Mary's Manor.

However, the most charming of all the wall coverings is that used in a small morning room. This paper is made up of a series of old flower prints, colored lithographs of which have been made on book paper, the result being, of course, much finer than regular wallpaper.

• • •

The sheets measure about 20 by 60 inches and are sold in pairs. On a cream white background the various clusters of flowers appear in shadow frames of beige.

You can also order this book paper without the flowers, if you want one plain wall and three patterned. It is called King's Garden.

In the small bar adjoining the dining room is a delightful block paper showing 18th century gentlemen and ladies in hunting costume on horseback. Pale blue, scarlet, and beige are the predominating colors. And in the dining room itself, the walls are painted white from the floor to a high plate rail. Above this is a lacy rose and white paper, very attractive. Its design is called Linen Damask.

A stunning old Paisley shawl is used as a wall hanging between two doors in the living room and extends from the ceiling down to the floor.

Hooked rugs, many of them old, are used thruout the house on bare, painted floors.

For information on where in Chicago the collection of antiques described by Miss Weigle may be seen, telephone the Tribune Public Service office, Sup. 0200, or write in, inclosing a stamped, self-addressed envelope.

[ADVERTISMENT]

Wife Wins Relief From Neuritis Pain

Thousands of sufferers from the torturing pains due to rheumatism, sciatica, lumbago, neuralgia and neuritis—are mighty happy over their discovery of NORITO. Now they have found a quick-acting formula which speedily relieves those exhausting muscular aches and pains. NORITO is trustworthy and dependable—really works fast. If you want to feel again the joy of relief from pain—so you can work in peace and sleep in comfort—be wise and try NORITO under this ironclad guarantee. If the very first three doses do not relieve that cruel pain to your satisfaction—your money will be refunded. Don't suffer. See your druggist today and get NORITO on this guarantee.

Thru the Looking Glass

This year's college girl is trotting off to school determined to be a more trim and tidy person than has been seen on the campus in the last few years. The clothes she's picking out for campus wear are decidedly more appealing and pretty, and she's going to want the right accessories to go with them. Included in those accessories are scenting agents to emphasize and pick up her air of daintiness.

Aimed right for her is a fragrance series in a crisp spicy scent that will fit right into the new picture. All of the items have a clean, tangy, young kind of character with just enough of sweetness to take away the sharp edge of the spice. It's the kind of fragrance to wear with sweaters, tweeds, and all manner of campus togs.

• • •

Bath salts are the first in line, and a handful of them sprinkled in the tub makes it a luxury that brings a touch of home to school. It's a fine relaxer for a girl who has spent a busy day trotting to classes and boning for exams.

Soap in the same scent makes a nice complement to the bath, and the cakes can be tucked into a dresser drawer while awaiting use, to impart their fragrance to lingerie.

Bath powder of an airy fluffiness to delight any young woman's heart is laden with the spicy fragrance. It's in an attractive, gay box and has a big, soft puff. College girls are avid users of bath powders, finding them great refreshers and a boon to keeping sweet and dainty thruout the strenuous school day.

• • •

Finally there's the toilet water that's sweet and spice and everything nice. The young miss likes to use a preparation of this type with abandon, swishing it on generously. She can do that with this fragrance and be demurely and nicely scented for the whole day.

The items make a nice gift for the girl going off to college, and each one is moderately priced so that while they make a remembrance of importance, they don't represent a drain on the budget.

LOUISE DOOLEY.

[For information telephone Louise Dooley, Superior 0200. Send self-addressed, stamped envelope for written reply.]

[ADVERTISMENT]

Get More Comfort For Standing Feet

With An Ice-Mint Treat

Don't let tired, burning sensitive feet steal energy and make the hours seem longer. Rub on a little Ice-Mint and feel the blissfully cool and soothing sensation of comfort that follows, as this frosty-white medicinal cream goes to work driving out fiery burning and aching tiredness. Grand, too, to help soften up painful corns and callouses. So don't delay—get foot happy today the Ice-Mint way. At all druggists.

Wise Parent Shows Child He Is Loved

By Gladys Huntington Bevans
[Copyright: 1945: By News Syndicate Co., Inc.]

Do your children know you love them? I don't mean the soft dependent little baby that clasps your neck with a warm arm and plants moist kisses on your cheek or chin; there's no danger of your being reserved with him or with your cozy little runabout. It's your older children, rather, that I'm thinking of, perhaps your boisterous, trying 9 or 11 year old, or your teen-age son or daughter. Do they know you love them?

That question isn't a silly one, because there are many parents who work and plan for their children; who sacrifice for them; who try to build their characters and who correct them but who still do not make those children aware that they love them and approve of them. As an example, I know a man who said to me, "I never got the idea that my father loved me until, when I was about 17, I wanted to enlist in the navy. He was so strict and so reserved that he never showed any of his softer feelings, until then."

• • •

Children crave this knowledge, yet because we're reserved or busy criticizing them in trying to bring them up right, or even because we think it may not be good for them, some of us let them go thru the years without making them aware of our love for them, and of the pleasure that we feel in them. Yet we don't adopt these tactics with others we're fond of, with adults.

If you love your husband you may tell him so, or at least you see that he gets the idea! It's no crime. I don't believe any one would make fun of you.

If you love your wife, it's thought to be rather better to tell her than not. It makes her happy to have the underlying knowledge, but much happier if you show it. And no one would ridicule you for any obvious attention to her. Of course, she may grow to depend on you or you on her. But that's not so dreadful; even grownups do count on and depend on those they love.

Then you can love your brother and sister and let them see it without doing them any serious "psychological" damage.

• • •

But to let your children know that you love them—well, some adults think that's just beyond the pale. You know, you mustn't be emotional; you must be detached. There's been a lot of that kind of nonsense around.

Yet, if a person, man, woman or child, is dear to you, why shouldn't he or she know it? If you feel pleasure in their companionship and your heart is filled with love of them, why shouldn't they be made to realize it? As one woman says: "So many of our friends take their children so much for granted, never tell them how much they love them, and need them; never plan especially for their fun. And scold, scold, scold."

To let your children know that they are dear to you is not being sentimental, maudlin, emotional, unwholesome. It is merely being human, warm, and alive to beauty of feeling, and giving them also the privilege of that lovely experience.

For what more beautiful knowledge can the world possess for us than to know we are beloved by those whom we love and need in our turn?

THE STAMP COLLECTOR

By Richard McP. Cabeen.

Mr. Cabeen will answer questions about stamps, but not value. Enclose a stamped, addressed envelope for reply.

Maury Maverick, chairman of the Small War Plants corporation, has suggested to Postmaster General Hannegan that a series of postage stamps be issued to commemorate the significance of the meeting place of congress, the congressional library and the Supreme court.

Mr. Maverick believes that such a series would be of great educational value, especially in days such as these when, as he states, "our democracy stands as an example of self government thruout the world." He calls attention to the many commemorative issues of the past and agrees that they are all good for they recall events and institutions in our history, but he desires now a series drawing attention to the democratic character of our government.

He suggests one stamps of small denomination picturing the Capitol to symbolize the principle of legislative democracy. A second stamp would show the congressional library as a symbol of research and freedom of learning. The third stamp would call attention to the Supreme court building to honor, as Mr. Maverick puts it, "the unique judicial tribunal in the world now, or in the whole history of the world."

He suggests one stamp of small honor deceased Presidents and the stamp which shows the White House. Since all these honor the executive department of the government he believes it appropriate at this time to honor the legislative and judicial branches of our government.

Edison and Electricity

Thomas Edison was a pioneer in the use of electricity for traction.

OPEN ALL SUMMER

RONEY PLAZA
MIAMI BEACH • FLORIDA
JAMES J. CARROLL, Managing Director

Designs for Needlework

By Ellen Bruce

A crocheted hat, No. 1257, is fashioned with a smart popcorn stitch which is simple to execute. Wool or heavy cotton may be used for the hat, and the ribbon trimming may be of velvet or grosgrain.

A knitted sleeveless jacket, No. E-1261, may be worn over dresses or with a skirt and blouse. This sweater has a band of ribbing at the waist line. The directions are for sizes from 32 to 42.

For instructions in making either of these items, send 15 CENTS in coin [30 CENTS for both—wrap coin securely] to the Needlework Bureau, Chicago Tribune, 220 Fifth av., New York 1, N. Y.

Goren on Bridge

By Charles H. Goren
[Copyright: 1945: By Charles H. Goren]

Neither side vulnerable. North deals.

NORTH
♠ A 9 8 7 5
♥ K 2
♦ 9 6 3
♣ A 8 4

WEST
♠ 6 3
♥ A 10 7
♦ A Q 10 4
♣ K 10 5 2

EAST
♠ K J 10
♥ Q J 5
♦ K J 5 2
♣ Q J 9

SOUTH
♠ Q 4 2
♥ 9 8 6 4 3
♦ 8 7
♣ 7 6 3

The bidding:

North	East	South	West
1 spade	Pass	Pass	Double
Pass	2 no trump	Pass	3 no trump
Pass	Pass	Pass	

Opening lead: Two of spades.

The bidding of today's hand followed conventional lines, with the possible exception of North's opening bid, which is somewhat doubtful. It is true that this hand contains two and a half honor tricks, but not a very good suit for rebid purposes, and technically, therefore, does not meet with the standard requirements. East's pass of the opening bid is sound strategy. He holds considerable defensive values, and if South can be lured into making a bid, there appears to be much trouble brewing for the opposition. South was unable to keep the bidding open, whereupon West naturally doubled and East showed that he had passed a good hand by bidding two no trump, which West carried to game.

South opened the two of spades, the correct lead when holding three of partner's suit headed by an honor. Note that had South followed the gay '90's custom of leading the highest of partner's suit, East would have had two spade tricks and four odd tricks at no trump for the asking. North came up with the ace and returned the seven. Declarer recalling North's spade bid, and remembering South's pass, finessed the 10, and was horrified when South won the trick and cleared the suit. North could not be prevented from getting in to cash the setting trick.

• • •

East's reasoning was not completely sound. Because a man bids a suit it does not necessarily follow that he has all the honors in that suit. The time for thought was at the opening lead. When the deuce of spades made its appearance at the opening, East should have paused long enough to say to himself, "I wonder what he is leading from?" even tho it requires ending a sentence with a preposition. It could hardly be the highest of his partner's suit, because it would then be his only one and he probably would not have led it, and furthermore, this would mean that North had seven spades to the ace, queen, in which case his voice probably would have been heard again. The answer appears to be that he is leading from three to an honor [which must be the queen].

If that is the case, by going up with the king, the spades will become utterly blocked, unless South chooses to part with the queen, which will be satisfactory from East's standpoint. The ace of clubs can now be driven out. South may win with the queen of spades, but cannot put his partner back in time, because declarer now has nine running tricks.

Sugar Modern Substance

Before the Crusades, sugar was not known in northern Europe.

[ADVERTISMENT]

BACKACHE, LEG PAINS MAY BE DANGER SIGN

Of Tired Kidneys

When disorder of kidney function permits poisonous matter to remain in your blood, it may cause nagging backache, rheumatic pains, leg pains, loss of pep and energy, getting up nights, swelling, puffiness under the eyes, headaches and dizziness. Frequent or scanty passages with smarting and burning sometimes shows there is something wrong with your kidneys or bladder.

Don't wait! Ask your druggist for Doan's Pills, a stimulant diuretic, used successfully by millions for over 40 years. Doan's give happy relief and will help the 15 miles of kidney tubes flush out poisonous waste from your blood. Get Doan's Pills.

Hospital Service Club to Sponsor Benefit Sept. 24

The National Jewish hospital at Denver will benefit from a large fashion show and dinner dance to be sponsored by the Chicago women's division of the hospital at 7:30 o'clock Monday night, Sept. 24, in the Chez Paree. More than 70 amateur and professional mannequins are scheduled to appear in the style revue, it is announced by Mrs. Jack A. Diamond, president of the group.

Mrs. Jack A. Diamond
[Seymour Photo]

This is the fourth annual show to be presented by the women's group on behalf of the hospital, a nonprofit nonsectarian institution devoted to the treatment and cure of tuberculosis. Since its opening by B'nai B'rith in 1899, the hospital has cared for hundreds of Chicagoans among its many patients. Last year's benefit netted $10,000 for the institution, and a goal of $25,000 has been set for this year's show.

Other officers of the Chicago women's division are Mrs. A. M. Krensky, Mrs. David B. Semco, Mrs. J. F. Robineau, Mrs. Alfred Klairmont, Mrs. Ben Gold, Mrs. Henry R. Dry, Mrs. Milton Brunhild, and Mrs. Edward Hyman.

Frauenverein to Hold Luncheon on Tuesday

Members of the Frauenverein, a service affiliate of the Altenheim, German Old People's home in Forest Park, will gather for luncheon at 12:30 o'clock Tuesday in the home. Mrs. Theodore Kuehl will preside at the business session afterward.

Lady of the House

Twilight and Evening Star

"The sunk is sunk, and after him the Star of Hesperus, whose office is to bring twilight upon the earth . . ."

To me the loveliest part of a late summer day has always been twilight and early evening.

The hour when, as children, we were free to romp and play. When, I fancy, on old village greens "round their ancient oak: the peasants flocked to hear their minstrels play, and games and carols closed the busy day."

Hour when, sitting in the garden or walking on some quiet little road, one is wrapped in such sweet peace after the fret and tumult of the day. When evening mists rise, and spread, and soar, and drift away. When one white star shines beside the placid moon, another above the graying rosy bars across the western sky, that slowly narrow and darken as bright-faced day closes her doors for the night.

From dewy leafage near one small bird pours forth a small passionate song. A cricket in the grass fiddles his high-pitched tune. Leaves are stirred with faint pulsing airs that scarcely breathe, yet bear refreshment for the spirit. From somewhere in the distance echoes the deep bay of a sad and lonely dog.

The lingering light is gone; day is done and night has come. The wind rises, blows softly, then wild and free. A small owl sounds her shivery cry. I grope my way along the dusky path to where shines out the vesper lamp.

Suddenly the unfathomed blue of the sky is filled with stars.

• • •

Patricia Anderson, a very young poet, spends her North Dakota twilight in—

Meditation

On long, cool summer evenings
Beside my window sill
I sit and watch the twilight
Steal down upon the hill,
Until the curving skyline
Is hidden from my sight
Because the peaceful shadows
Have wandered into night.
I hear the laughing children
Far down the street at play;
Their voices echo faintly
And softly fade away.
This moment, still and quiet
Is somehow all my own
As wrapt in silver silence
My world remains alone.

• • •

Charlotte Ewing, working on a discourse about quilts, was so disturbed by these little rhymes about the personality of a house that for her peace of mind she set them down on paper—

A house has personality.
Yes, of course, you know it
But did you ever stop to think
How plainly they all show it?

One house may greet you with a smile,
The next with surly frown;
One stands in lofty grandeur
And looks you up and down.

One seems to bid you welcome,
And has a friendly air,
Another that is built as well
Has just a haughty stare.

A house has personality
The same as you and I
With some you'd like to step inside
And some you'd just pass by.

• • •

Nature Study

They say ants are industrious
But I disagree
They never miss a picnic
Where I chance to be.

Helen Virden

Saving
(Sink Sonnette)

My mother is so saving,
Today, she hurt my feelings,
For when I slashed at our big spuds
She made me peel the peelings.

• Frances Brown

Solitudinem faciunt pacem appellant.
They make a desert and call it peace.

M.M.

Household Forum

by LOUISE BARGELT

[Have you some household help that lightens labor or conserves on materials? Is there some comfort you could enjoy? We'll be glad to pass on your ideas to our readers. Address Louise Bargelt, The Chicago Tribune.]

Mrs. Ed. W., Tallahassee, Fla.—I am never without a little camphor on my stain removal shelf and use it when I must remove a jam or fruit stain from a washable white garment.

• • •

Ellen G., Chicago—Here is my mother's method for dry cleaning a brush and comb. She sprinkled plain corn meal on the brush bristles and then ran the comb back and forth thru the bristles till brush and comb were clean.

• • •

Mrs. Bill A., Elmira, N. Y.—If you are a young cook, form the habit of drying your hands before you put any food into a pan of hot fat. When water comes in contact with hot grease, droplets of grease spatter in all directions and you may get a serious burn about your eyes.

• • •

Teresa B., Chicago—I trim my old whisk brooms down to a stub, clean them well with hot, soapy water, and help provide in this way with small scrubbing brushes with a handle.

• • •

Mrs. George A., South Chicago, Ill.—When I want small receptacles for my paints and varnishes which I am using for touch-up jobs, I use the paper cups I keep on hand for baking drop cakes. These can be thrown away after using.

• • •

Now—Your Idea, Please!

Crossword Answer

SALAD STAB CLAP
ELEME URGE HIRE
AGAIN SEED OVER
LAPS SPAR BREAK
SAPID PIE
SPA PAC NAG BAT
CONGENITAL HALE
ALIAS OAT BASIN
PASS CUMULATIVE
ERE PAS RAN SET
CUT HANGS
SHARP BOLD WASP
COMA SARI CIVIL
ABET ODDS OPERA
BONE BEET BESET

● Paper wraps and protects food, clothing, ammunition and thousands of other items essential to our fighting men on every beachhead, battlefront and warship. But waste paper—necessary in the manufacture of new paper—is a No. 1 critical war material. So save every scrap of paper. Turn it ALL in. Get your waste paper into the fight.

BUNDLE WASTE PAPER 4 WAYS

1. Waste Basket Paper—Flatten or pack into box or bundle that can be easily handled.

2. Brown Paper and Cartons—Flatten cartons and brown paper and tie in bundles about 12 inches high.

3. Magazines and Books—Tie them in bundles about 18 inches high so they can be handled easily for collection.

4. Newspapers—Fold them flat (the way the newsboy sells them) and tie in bundles about 12 inches high.

PAPER PACKS A WAR PUNCH

THE CLIMALENE CO., CANTON, O.

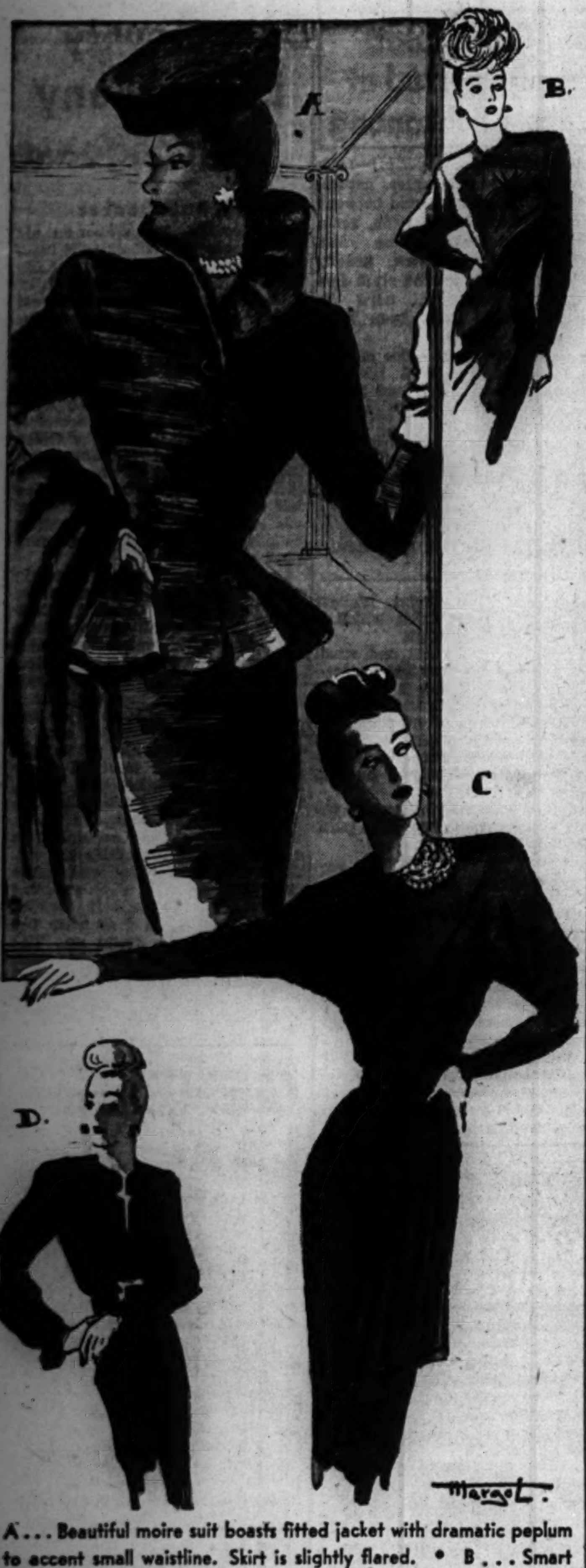

A . . . Beautiful moire suit boasts fitted jacket with dramatic peplum to accent small waistline. Skirt is slightly flared. • B . . . Smart dress with unusual bodice treatment. Sleeves are new and long, and skirt is simple. • C . . . All-black crepe dress has high, round neckline with effective jeweled clip. Slanted sideswept flounce in skirt is new and different. • D . . . Career girls' delight, simple black crepe dress with long, cuffed sleeves and stitched neckline detail.

Simple Black Fashions Hint New Season

By Rea Seeger

Sure signs of an approaching fall and winter fashion season are the dull black dresses and suits. Suits are the models ready to be worn either as dress, costume, or suit with a decorative blouse. Usually these are made of moire, bengaline, or faille, with the handsome moires the epitome of festival elegance—simple and uncluttered as to accent or trim, thereby dramatizing the beautiful watered silk pattern of the material.

A few of such suits have contrasting velvet bows or insets of velvet along a shoulder, a simulated yoke, or along the cuffs of the long sleeves. Neck lines are generally quite collarless, altho a few are noticeable, but they are the curving flattering affairs that make not only the collar but the unpressed roll over revers along the deep vee neck line.

• • •

Peplums appear on both new suit jackets and the newest, slim, all-black crepe dresses. Altho the peplum effects are simulated cleverly on the dresses, usually in front or at the side only, those on the suit jackets are real and ripple all the way round, or are flared.

Waist lines are smaller than ever, both in the important new fall dresses and the suit jackets. The flare of the peplums further accentuates this new handspan waist line.

There are dozens of distinctive all-black dresses, the first fall entrant. Designers have worked wonders with the limited yardage available, yet use the new wider sleeves, the exaggerated armholes, and the new sloping shoulder lines.

They've even been able, by some cutting and scheming magic, to achieve extra skirt interest: Flared godets in the side of a skirt; side swept fullness, a flounce put in on the slanting line, and back fullness. The results are dresses of singular charm and distinction, slim in silhouette, inch slicing, and with all the new look that foretells the fall season.

• • •

Mat textured crepes are by far the most important; next are satins and the failles, with the last making the simple coat dress or the dress with velvet contrasts for more gala occasions. The satin beauties are simplest of all, for the gleam of the satin is especially effective. Many of the skirts of satin dresses are cut and fitted with the texture or grain of the satin going around instead of vertically, as in the bodice. These, too, highlight the fabric as do the sloping shoulders, the fitted silhouette, and the minimum of extra frou frou, such as bows, jewelry, and so on.

All-black dresses beloved of the career girl are those simple of silhouette, with high flattering neck lines, easy to slide into sleeves, and a youthfully designed skirt, either closed at the side or buttoned down the front. These models boast the cuffed, long sleeves or the long, wider sleeves that button snugly at the wrists. But they are the dresses that can be accented with different costume accessories to suit the occasions for which they are worn.

Sketched are four new, all-black dresses, ready for wear now, or later with furs. All are part of an outstanding collection of new fall and winter costumes to be found in a Chicago store. For further information call Superior 0200.

Eastern Star Clubs Plan to Entertain State Society Head

The Eleanor Hodgson club of Illinois Order of the Eastern Star will entertain at luncheon Monday, Sept. 10, in the Grand ballroom of the Continental hotel for Mrs. James Breedlove, who heads the state society. There is to be a program of songs by Charlotte Symons, and the club will present Mrs. Breedlove with donations for the Eastern Star's philanthropic projects.

Another group which has announced plans for a luncheon for Mrs. Breedlove is the Clara Francis Associate Conductresses' club. This party is to be held on Wednesday at the Edgewater Beach hotel. Reservations may be made thru Mrs. M. C. Lutz, 3028 N. Paulina st.

Mrs. Marie Beck of the society's Hamilton Park chapter, recently advanced to the presidency of the Conductresses club, and vice presidents are Mrs. Osee Myers of the Villa Park chapter, Mrs. Lutz of Sincerity chapter, and Mrs. Edna Elizabeth Williams of the McKinley chapter.

Poets Club Will Open Season on Wednesday

The new season for the Poets Club of Chicago will be ushered in by a dinner at 6:30 o'clock Wednesday in the Chicago room of the Central Y. M. C. A., 19 S. La Salle st. Plans for the forthcoming year will be discussed, and Lorena L. Ouellette will report on the Midwestern Writers' conference held in Evanston last month. The club is an affiliate of the Poetry Society of London.

Fashions

By Angela

Today's college girls declare they know what they want. They have acquired a mature viewpoint in assembling their wardrobes and select outfits to suit mood or occasion. Sweaters are no longer the voluminous things of a few years back; now they are smooth, slick but not skin tight.

A new popular style is the turtle neck sweater of soft wool. A deep band of ribbing extends well above the waist line, and the model is worn with a nailhead studded belt. The long sleeves with a deep cuff of

ribbing may worn down to the wrist or pushed up. It is available in brown, gray, and black in sizes 34 to 40.

Fine wools are increasingly popular in both cardigan and slip-over type sweaters. The soft wool cardigan jacket, with its grosgrain ribbon reinforcement at the front closing, is available in shades of blue, brown, black, maize, shocking, jockey green, and pink.

The fine wool slip-over type is just as long as the popular nubby type wool garments, but many girls with sensitive skins prefer the fine soft weave. This sweater is available in tones of blue, aqua, maize, shocking, black, brown, apple, and dark green.

[For further information telephone Angela, Superior 0200. Mail requests should be accompanied by a stamped, addressed envelope.]

A Friend in Need

[If you are in need, perhaps I can help you. If you have household articles or clothing you no longer need, let me place them with needy families. Address correspondence to Sally Joy Brown, Chicago Tribune, Chicago. Activities of this department are sponsored by Chicago Tribune Charities, Inc.]

By Sally Joy Brown

A sick or helpless and afflicted child calls forth our sympathy and concern as perhaps nothing else does, for there are few things more appealing or pathetic. We feel sure therefore that our readers will be interested in helping to fill the following requests.

Mrs. D., a young mother of two small sons, has asked our assistance in obtaining a sturdy tricycle for the elder child, who is just 3 years old. He was born with a deformity of the foot, which required the use of a cast, and normal development of his leg has been retarded because of it. The doctor has recommended temporary release of the foot and exercise on a tricycle as a means of strengthening and toning the leg muscles before resuming further treatment, and also has suggested that the child sleep alone. Since his outgrown baby bed has been placed at the disposal of his younger brother, a large size crib or a day bed would be a welcome aid in assuring his proper rest. The address is on the south side.

• • •

The Rev. C. sends a similar request from a small town in Michigan, in behalf of a patient little 6 year old girl, who has endured much in her short life time. She has been crippled with a defective hip since birth and encased in a cast, and only recently has this been removed to permit strengthening exercise as recommended by the physician in charge of her case. Search thruout the vicinity for a tricycle to aid in this respect has been in vain. We have been advised, should one be found for her, shipping charges will be paid.

• • •

From the far south side of the city comes an appeal from Mrs. B., whose small daughter suffers with a heart ailment, which prevents her participation in play time fun with other youngsters. The child has longingly asked for a doll buggy, and her mother is hopeful that one will be located for her, enabling her to play contentedly and quietly at home without missing her little friends too much.

Sunset Crater

Sunset crater in Arizona is a prehistoric eruption dating to 885 A. D.

Recipe Contest Editor Selects Her Favorites

By Mary Meade

[Copyright: 1945: By The Chicago Tribune]

These are recipes to be cherished. They are recipes which the contest editor considers her favorites out of the many which have won prizes in the daily contest during the last 4 years. They are recipes that have become dog-eared with use in her own kitchen and which have been passed on to friends and relatives.

There are more of them than can be published at one time, so in this column only those for baked goods are presented. Others will appear later.

The contest editor says the peach pie always brings "O's" and "Ah's" of admiration whenever it is served. Women ask for the recipe; men ask for another piece of pie. The peanut butter shortbread cookies are quite economical of shortening for such a rich cookie, and the oatmeal cookies are a delightful variation of this old favorite. As for the ice box rolls, you've never baked a more easily made yeast bread, nor eaten one that was more feathery-light.

Peach Butterscotch Pie
[One 8-inch pie]

Pastry for 2 crust 8 inch pie
3½ cups sliced fresh peaches
4 tablespoons melted margarine or butter
3 tablespoons flour
½ cup brown sugar
2 teaspoons lemon juice

Arrange peaches in pastry lined, 8 inch pie pan. Combine margarine, flour, brown sugar, and lemon juice in order given. Spread over peaches. Top with lattice crust. Bake in hot oven, 450 degrees, for 10 minutes; then reduce heat to moderate, 350 degrees, and bake 30 minutes longer. If canned peaches are used, add ¼ cup sirup from peaches to brown sugar mixture.

Peanut Butter Shortbread Cookies
[About 30]

¼ cup margarine or butter
¼ cup vegetable shortening
½ cup peanut butter
¾ cup brown sugar
1 tablespoon water
1½ cups all-purpose flour [about]
¼ teaspoon salt
⅛ teaspoon soda

Cream butter, shortening, peanut butter, and brown sugar together. Add water. Sift salt and soda with 1 cup flour and add. Add enough additional flour to make a dough stiff enough so that no flour is needed to roll out on board. Roll into rectangle ⅛ to ¼ inch thick. Cut in diamond shapes. Bake in very slow oven, 275 degrees, about 25 minutes, or until very lightly browned.

Lacy Oatmeal Cookies
[About four dozen]

1 cup sifted flour
½ teaspoon baking soda
½ teaspoon salt
3 cups rolled oats [quick-cooking]
¾ cup shortening
½ cup firmly packed brown sugar
½ cup granulated sugar
¼ cup hot water
1 teaspoon vanilla
¼ teaspoon almond extract

Sift flour, soda, and salt together and stir in oatmeal. Cream shortening and add sugars gradually, creaming until light and fluffy. Add flavorings. Add dry ingredients alternately with hot water. Drop by teaspoonfuls onto greased cookie sheet, leaving 2½ inches between cookies. Flatten to 2 inches in diameter with floured glass. Bake in hot oven, 400 degrees, until well-browned, about 10 minutes. Remove from pan carefully while still warm. Spread out until thoroly cooled. Store carefully to avoid breaking.

Alabama Ice Box Rolls
[Two dozen medium rolls]

½ cup shortening
¼ cup sugar
¼ teaspoon salt
½ cup boiling water
1 egg, beaten
1 cake compressed yeast
½ cup cold water
3 to 3½ cups flour

Place shortening, sugar, and salt in large bowl and pour the boiling water over them; stir well and let stand until lukewarm. Add yeast to cold water to soften; then add to beaten egg. Add egg mixture to shortening and sugar mixture, blending well. Add flour to make a soft dough and beat until smooth and satiny. Turn into greased bowl. Cover and place in refrigerator overnight or longer. Remove from refrigerator and let rise until doubled in bulk. The dough, which is extremely soft, will be more easy to handle after this rising. Shape dough into any desired roll or tea rings. Have hands and board lightly floured to prevent sticking. Let rise until doubled and bake in a hot oven, 400 degrees, until golden, about 10 minutes for rolls. For coffee cake, use 350 degree oven and bake about 30 minutes.

TURN IN WASTE FATS!

Crossword Puzzle

ACROSS

1. Dish of greens
6. Wound with knife
10. Applaud
14. Brand of figs
15. Press
16. Charter
17. Another time
18. Plant
19. More than
20. Projects
21. Mast
22. Fracture
23. Palatable
25. Dessert dish
26. Mineral springs
29. Heavy shoe
30. Old horse
31. Swat
34. Innate
37. Healthy
38. Assumed name
39. Grain
40. Bowl
41. Go beyond
42. Growing successively
44. Rather than
45. Step
46. Engineered
47. Outfit
48. Carve
49. Depends
51. Cutting
54. Daring
55. Stinger
59. State of insensibility
60. Hindu garment
61. Polite
62. Second
63. Unequal conditions
64. Musical work
65. Study
66. Vegetable
67. Attack

DOWN

1. Determine irrevocably
2. Seaweed
3. Bound
4. Faulty
5. Hideout
6. Questionable
7. Walk upon
8. Steaming device
9. Lowest part
10. Job
11. Exist
12. Space
13. Lift proudly
21. Bridge
22. Huge
24. Monkeys
25. Friend
26. Flower stalk
27. Kind of bear
28. Herb
30. Student of natural history
31. Foundation
32. Animate
33. Doctrine
35. Combustible mixture
36. Beret
37. Chapeau
40. Explosive sound
42. Feline
43. Property
45. Young dog
48. Box
49. Throng
50. Steal [slang]
51. Cover over sore
52. Tramp
53. So be it!
54. Ordered
56. The birds
57. Parent
58. Interweave
60. Weep
61. Black-backed gull

(Answer on page 4.)

Ration Coupon Bulletin

RED STAMPS

Good thru Sept. 30 — Good thru Oct. 31
Good thru Nov. 30 — Good thru Dec. 31

Sugar—Sugar stamp 38 [book 4], 5 pounds, expires Dec. 31. Applications for canning sugar being accepted by local ration boards.

Shoes—Airplane stamps 1, 2, 3, 4 [book 3], each good for one pair indefinitely.

Be Fashionable—Wear an
OPERA
PETTICOAT
SCHILLER BROS., INC., N. Y. C. 10.

Karakul Lamb Ears

If the ears of a two or three day old Karakul lamb are long, chances are the fur will be of higher quality and the curls tighter than if the ears are short.

Comfort Itching, Burning Skin

"Try Ovelmo, It's Different"

✓ Whether due to Eczema, Psoriasis, Dandruff, rectal irritation or a non-systemic rash, just bathe parts with gentle Ovelmo Germicidal Soap; then apply Hutzell's snow-white, ordorless Ovelmo Cream. Both scientifically medicated, surprisingly effective. Used and praised by countless thousands. Enjoy today the welcome relief quick-comforting Ovelmo offers. Try Ovelmo . . . just try it. Money back if not delighted. That's our only argument. Quick-comforting Ovelmo Cream, 60c, $1. Ovelmo Germicidal Soap, 25c at Walgreen's, Stineway's and Other Good Drug Stores.

OVELMO
CREAM AND SOAP

FLASH! Complexions Can Now Be Bleached Into Younger Looking, More Radiant Beauty by Mercolized Wax Cream

THE thin outer layer of skin called the scarf skin has less blood nourishment and circulation. It is the oldest of skin layers, and becomes dull, drab, harshened, freckled and browned by wind, soot-laden air and sun. It thus covers up the natural baby-pink skin beauty underneath. But the lovely bleaching action of MERCOLIZED WAX CREAM on this skin surface is a delightful surprise. New skin beauty results with a soft glowing freshness and radiance that can be the envy of everyone. Thousands of women have used MERCOLIZED WAX CREAM for years. Thousands of others will THRILL at discovering what it may do for them. Use only as directed.

PHELACTINE DEPILATORY—REMOVES FACIAL HAIR. Here is a clean, easy way to take ugly superfluous hair off the face in a few minutes. It extracts a portion of hair embedded under the skin along with the surface hair. Not a cream or powder. Has no unpleasant odor. Clear your face of superfluous hair with Phelactine Depilatory.

OILY SKIN—Helped by SAXOLITE ASTRINGENT—It is easy to help oily skin look fresher and better with the invaluable aid of Saxolite Astringent. Just dissolve Saxolite in one-half pint witch hazel and pat it on the skin several times a day. It subdues excess surface oil, tightens skin surface by temporary contraction, and leaves the skin feeling delightfully refreshed.

Sold at Cosmetic Counters Everywhere

TOILETS SPARKLE
NO SCRUBBING!

MORE FOR YOUR MONEY
Get the 26 OZ. BIG CAN

On the House

By Louise Bargelt

It is easy to say, "make a basement game room as livable as any room in your house," but not always so easy to know just where to start to capture that cheerful livability. However, there is a free booklet available, illustrated in color, which is filled with a host of basement ideas; usable and practical ideas for work and play rooms. This booklet is deserving of a place on the shelf among those many folders and booklets you are saving for that new or remodeled home which will take form shortly.

• • •

A handy little pickup stove has been in use by the armed forces, and shortly it will be in the hands of a host of picnickers, tourists, and sportsmen. It is an inexpensive little unit only eight and a half inches high and four and one half inches in diameter. It burns white or leaded car fuel and has a two part cover to do double duty as cooking containers. It is quick to start working, and it works well.

• • •

A new lighted wall switch plate has been introduced which operates for less than 2 cents a year and features a tiny shielded light which comes on automatically when room lights are turned out and remains off whenever lights are burning. This makes switches easy to locate in the dark and serves as a safety light at night.

[For further information on above items please send stamped, addressed envelope to Louise Bargelt, Home Owners' Editor, The Chicago Tribune.]

BUY-LINES • by Nancy Sasser

A Weekly Sponsored Column of Things Advertised and Interesting.

NEW YORK, N. Y., Sept. 2—Does your figure sag, bulge and spread,—resembling not even vaguely the mannikins you've seen wearing smart fashions for Fall? Are curves that should be svelte and streamlined too relaxed and bumpy? Then find yourself a P. N. PRACTICAL FRONT CORSET and see what happens! That famous inner vest in a PRACTICAL FRONT CORSET will take care of the "tummy" sag, those bumpy curves and bulges will be redistributed and inches will be cut from your figure . . . and in COMFORT! Ask your Department Store for a P. N. PRACTICAL FRONT CORSET; or write to Nancy Sasser, 271 Madison Ave., New York 16, N. Y. for name of nearest dealer.

Does an alarm clock sound like the knell of doom to you? Do you drag out of bed feeling like the old man of the mountains . . . even more tired than when you retired? Then you're suffering from lack of good, sound deep sleep . . . and should try OVALTINE to bring you long, wonderful hours of restful slumber. Take it warm at bedtime and see if you don't sleep the sweetest sleep you've had in years! See too if you don't wake up feeling fresh and peppy for a change—because OVALTINE supplies important food elements to rebuild vitality *while* you're sleeping,—also gives you extra vitamins and minerals in a NATURAL way. So try OVALTINE—for better sleep and brighter mornings!

Holiday Weekend Taste Tip!

Here's a tip to make your eating more tasteful over this "lazy-bones" weekend. Remember the easy WELCH-way of giving *special* fruit flavor to every meal! I find that nothing's tastier for breakfast or "brunch" than thin slices of wheat bread or toast spread with WELCH'S Grapelade or Orange Marmalade. Take your pick of this smooth grape jam with the fresh-off-the-vines flavor, or the Marmalade that's made from FRESH oranges specifically for the American taste! Both of these fruit-treats are good for combination sandwiches. Use them with peanut butter or your favorite cheese. Get *both* these versatile products . . . no ration points, praise be!

Can you tell time by the clock? Then you can follow any recipe that demands exact timing for finished perfection. But I defy you to even imagine what "timing" is until you have seen it applied to brewing at the Jos. Schlitz Brewing Co., in Milwaukee, Wis.! I saw hundreds of recording thermometers and thousands of automatic instruments for checking the malting, brewing and aging processes which must be brought to the zenith point and then stopped at the very pinnacle of perfection,—in order to result in "The Beer that Made Milwaukee Famous"! Such precise control is just another reason why SCHLITZ has a uniform flavor, sparkle and clarity, a delicacy and brilliance that makes you proud to serve it!

Freshen up for Fall!

It's so simple and inexpensive to "re-do" a few rooms to make them charming and cheerful for the long winter months ahead. Just try that revolutionary water-mix paint, SPRED . . . it works like magic, bringing new color and brightness into your home! SPRED goes on quickly right over wallpaper, dirty walls, board or brick . . . is easy to apply yourself, dries in ½ hour and leaves no "painty" odor. SPRED is beautiful, durable and washable. The 11 colors are "right" colors because they're "decorator-preferred"! SPRED ($2.98 per gallon) mixed with ½ gallon water does the average room . . . and it's guaranteed by GOOD HOUSEKEEPING! So look in your classified telephone book for name of nearest SPRED dealer.

Don't be a stick-in-the-mud when it comes to menus . . . avoid boring the family with the same old dishes served in the same old way. Try a little ingenuity, plus BEST FOODS Mustard-with-Horseradish, to make palate-appealing concoctions that will make them sit up and take notice! In Mustard-with-Horseradish you have TWO delicious flavors combined into ONE condiment—mustard spiked with horseradish. It's an exciting, savory combination that makes any dish DIFFERENT-tasting . . . fish, meat, salads or sandwiches! Ask your Grocer for BEST FOODS Mustard-with-Horseradish!

When Mother Nature "undresses" in the Fall you and I do just the reverse. We rush to find a brand new wardrobe to match the richness of Autumn's falling leaves. So welcome to Harvest Hues . . . rich, vibrant shades for the season ahead! Notice how much the smartest styes depend on lovely, long unbroken lines,—see how one small careless bulge or revealing edge stops the eye . . . destroys the whole effect. So remember what TAMPAX-freedom means to you,—for even on those "certain" days you can have perfect silhouette-assurance with TAMPAX. That's because it's invisible,—sanitary protection perfected by a doctor on the principle of INTERNAL absorption. TAMPAX is made of compressed surgical cotton . . . comes in Regular, Super and Junior sizes at Drug and Notions Counters. Try this modern Sanitary Protection and enjoy perfect poise always!

For the Boys Overseas!

Makes you feel sort of humbly grateful when you're able to make the going a little easier for the boys overseas. Listen to what a soldier wrote me, "What a bonanza that GOURIELLI Kit you sent me was . . . all 3 items were swell; the Soap, Foot-Stick and Shave-Stick! Once, when we could get nothing but salt water for shaving, the ACTIVE OZONE SHAVE-STICK stood quick, easy shave-duty for all the fellows!" That's why I'm passing on the suggestion that YOU, too, send a GOURIELLI Service Man's Kit! The ACTIVE OZONE SHAVE-STICK can be used in hot, cold or salt water. And soap! There's an item every serviceman needs. How he'll appreciate the refreshing verbena-scented English Type Bar Soap! Maybe he'll like the ACTIVE OZONE FOOT-STICK best. It cools and soothes tired feet, relieves itching, scaling and cracking. These 3 items come in a simulated leather kit at $2.50 (no Federal Tax!) . . . at smart shops; or at Gourielli, Inc., 16 E. 55 St., New York 22.

Wonderful New Liquid Skin Cleanser!

"TAKE IT EASY!" Amateurs often try so hard they get in their own way. When they learn to relax, to take it easy,—they begin to achieve real results. So it is with taking care of your skin. Take it easy by cleaning it with that wonderful new liquid cleanser, TEN-O-SIX, made by Bonne Bell. You can clean your face and neck completely and easily with Bonne Bell's TEN-O-SIX . . . without pulling or mauling it. It helps clear irritations caused externally and leaves the skin tingly-fresh. Apply with damp cotton and watch it remove even the heaviest caked make-up and all surface grime,—leaving the skin sparklingly clean . . . and it's antiseptic, too. Perfect for dry or oily skins, Bonne Bell's TEN-O-SIX comes in $1 to $12 sizes (plus Fed. Tax). Ask at The Fair or Marshall Field & Co.

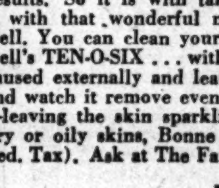

Do the smart new September fashions make you wistful because their lovely lines are too sleek and slim for your over-expanded figure? Then why not do a little figure-alteration the RY-KRISP way? Many a normally overweight person has been helped to smarter proportions with the RY-KRISP plan. RY-KRISP is the thin, delicious unleavened bread made of two blends of pure rye, with only salt and water added. The secret of RY-KRISP'S success in reducing diets, of course, is that each wafer contains only 23 calories . . . and is rich in the full flavor of hearty rye! Eat RY-KRISP with all meals instead of bread . . . enjoy its crunchiness with salads, soups or alone! Ask for RY-KRISP tomorrow at your Grocer's. Your family will enjoy it, too!

Mild, Tasteful Smoking for Your Holiday!

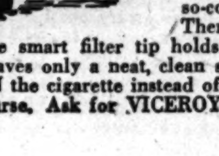

Big Labor Day holiday in the offing for you? Seashore relaxation, or nice "cooling-off" in the mountains, or just a good rest in your own backyard? Whatever your plans, may I suggest VICEROY Cigarettes for mild, tasteful smoking pleasure for your holiday? VICEROYS are blended from the finest domestic and Turkish tobaccos to give them that so-clean, so-cool taste that's so RIGHT when you're relaxing. There's a big "plus" in every VICEROY, too,—for the smart filter tip holds back tars, resins and other throat irritants and leaves only a neat, clean smoke. The filter keeps annoying tobacco crumbs IN the cigarette instead of flecked on your teeth or lips or scattered in your purse. Ask for VICEROYS . . . a neat treat for pleasant holiday smoking!

Wise woman . . . she realized that nothing in that overseas Christmas box can mean more than DR. SCHOLL'S Foot Powder! This soothing, refreshing powder will bring quick relief to her serviceman's tired, foot-sore feet, no matter where he is stationed. It aids against shoe chafe, brings quick relief to burning, sore and tender feet . . . helps guard against Athlete's Foot by keeping the feet dry, dispels embarrassing odor that comes from perspiring feet! Ask for DR. SCHOLL'S Foot Powder . . . and suggest it and DR. SCHOLL'S Foot Aids to chairmen of Overseas gift Committees or local clubs, organizations, etc.

Sani-Flush Helps at Housecleaning Time!

According to the calendar, Mrs. Housekeeper . . . it's house-cleaning time! So let me advise SANI-FLUSH for toilet sanitation—it will save you fuss, muss and unpleasantness! SANI-FLUSH cleans so easily that it's incredible to me that ANY woman still uses the old-fashioned way of cleaning toilet bowls. It's easy to have scrupulous cleanliness, even if you live in a hard water community where persistent stains discolor toilet bowls—for SANI-FLUSH works CHEMICALLY to remove those stains easily and quickly. That recurring film, where toilet germs and a cause of toilet odors lie, goes too—and toilet bowls are left clean and sparkling. Remember—a clean toilet bowl has no odor! No special disinfectant needed! Ask your Grocer for SANI-FLUSH NOW and use twice a week, according to directions on the can!

"A boy for you, a girl for me" in your family? Then here's how to make shopping for their back-to-school togs easier, — depend on GORDON to supply you with colorful socks, brightly patterned polo shirts and play clothes and sturdy knitwear for both! Make sure the children will applaud the good looks of everything that bears the GORDON label . . . and oh, how you'll appreciate the fact that they're washable, and durable and built to withstand the most rought-'n'-tumble treatment! No ironing needed. Take a look at the August PARENTS' Magazine and the September GOOD HOUSEKEEPING to see the season's "best buys" by GORDON!

Rough, Sallow Skin?

Every woman's skin usually pays toll charges for the summer's fun. Take "inventory" and you'll probably find your face sun-parched and wind-roughened, you tan sallow and muddy. So "roll up your sleeves" and start complexion renovating! It's easy if you let EDNA WALLACE HOPPER White Clay Pack help deflake the dry, dark or faded top-cells to help reveal the clearer, fresher skin beneath. Apply this pleasant mask over face and throat for about 8 minutes,—until you feel it tightening and stimulating. Rinse, and you'll be ready to "face" the new season with confidence . . . your skin will look smoother, fresher, more vibrantly alive. Ask for EDNA WALLACE HOPPER White Clay Pack at Cosmetic Counters NOW!

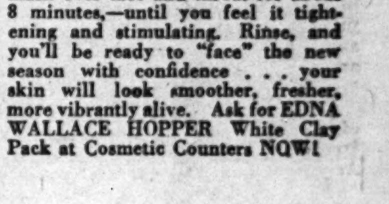

Mother may have Hattie Carnegie, Schiapparelli and others to plot and plan clothes to please her, but someone thinks of the young tyrant of the house, too! GOODYEAR RUBBER SUNDRIES, Inc., at New Haven, Conn., have perfected a fashion from the field of plastic chemistry that creates good will right in the cradle. It's those PLASTI-CLEER Baby Pants I've been recommending . . . guaranteed waterproof, light as a feather, transparent as cellophane, odorless, sanitary and acid-and-oil-resistant, tough and durable. They're so pliant they stretch over diaper's easily. What's more, they're heatproof and soft-as-silk to avoid chafing. Also available in non-transparent pink and white. Please the "Younger Set" and ask for PLASTI-CLEER Baby Pants at Chain and Department Stores, or at W. J. Gilmore & Sons (Oak Park).

Mrs. Armour Sells Famous Summer Home

[Continued from page 1]

to a lovely three room separate guest house.

• • •

The other wing of the open-end rectangle contains the big dining room, a china cabinet room where, behind green latticed doors, innumerable china services were kept, a kitchen and butler's pantry, which attest to Mrs. Armour's reputation as a marvelous "housekeeper," and servants' quarters whose focal point is their dining room with the 12 chairs which remind visitors that there once was such domestic lavishness.

A little distance away thru the forest is the five room cottage always called Lolita's house, built for Mrs. Armour's daughter, Lolita, now Mrs. Paul Wilder, and her children.

From every room there is a view. Some are views of island-studded Long lake, some are vistas of water thru great trees, some are flower splashed, but all dramatize the out of doors for those indoors.

The estate's new owner, Gerald Oleson, told me that he has no inflexible plans for its future, but he thinks it would make a fine place to offer the public "the best food in northern Michigan."

• • •

A note from the Chicago Historical society telling me of the opening of their new nautical exhibit reminds me that, with peace, the waters around the Chicago club at Charlevoix will undoubtedly be filled again with the craft which gave this club a national reputation among yachtsmen. The war and the absence of one whole sailing generation [at work these last years building a better world] put up all of the beautiful boats, large and small. This summer, even on perfect sailing days, only five or six small boats cut the water's surface.

One of the most admired of them is John Wilson's Nassau [so-named, I imagine, because John Wilson Jr. is a Princeton man, tho his father went to Williams]. Twenty years ago John Wilson Sr. went to the most famous small boat designer in America, John Alden of Boston, and told him literally to speak for himself—to design, that is, his own dream of an S-type boat. Mr. Alden's technical, drawing board dream of a mahogany "S" boat [without one suggestion or change by John Wilson] was then made a reality by Nathaniel Herreschof, who built most of the boats which were defenders in the great Lipton cup races. The Nassau, after what for most boats is a lifetime, still youthfully rides the waves, proud, and sleek, and beautiful.

• • •

If sailing lost many of its adherents because of the war, there is one pleasure which for almost 30 summers has been an every Tuesday Chicago club rite. The Francis Dickinsons have a farm on Charlevoix lake some miles from the club. There, every week after luncheon, the ladies repair, sit in a circle under a magnificent elm while some one reads aloud from a new book—each one taking her turn at the reading—and busy themselves with war relief work or needlepoint and knitting.

At tea time maids appear with steaming coffee and the best sandwiches in the world, for their savory home grown ingredients are mixed with the most delicious of all spices, fresh, crisp air. Rain or cold does not deter the reading, for it is just as much fun before the huge crackling fire in the pretty white clapboard farmhouse. Mrs. Dickinson is a most open-hearted hostess and her weekly invitation includes visitors to the club as well as its members.

• • •

Mrs. Oscar Johnson is one of the enthusiastic members of the Tuesday reading circle. She is not only a lover of books but a writer herself. The lovely "A Little Book of Prayers" by Emilie Fendall Johnson is hers, and has become a children's classic since its publication four years ago. Thru Mrs. Johnson's efforts the first Treasure Chest campaign in the midwest was started this summer in Charlevoix, a campaign which will be launched in Chicago in November. Its object is to send American books from American children to the children of the war wracked world. The children buy the books [or share their own once-read ones] and decorate the sturdy wooden chests which hold 30 or 60 books. A symbolic rainbow and the words "United Thru Books" appear on each chest. Otherwise the children use their own artistic ideas.

Into each treasure chest goes a scrapbook with the donors' names and information about themselves and their part of the country and an empty scrapbook for the foreign children to fill and return. Decorating and filling three chests has occupied the children and teen-age girls of the Chicago club much of the summer.

Among the ardent young co-workers are Alice and Lindsay Keep, daughters of Lt. and Mrs. Albert Keep and co-granddaughters of Mr. and Mrs. John Wilson [Lt. Keep's mother] and Mr. and Mrs. Frederick Scott; their cousin, Helen Hubbard; Timmie and Jeanie Cochran, grandchildren of Dr. and Mrs. Eugene S. Talbot; Douglas Macdonald and his second cousin, Stephanie Stuart, both of whom are great-grandchildren of the club's magnificent old lady, Grandma-Great [Mrs. Robert Stuart]; Chandler and Morris Everett, grandchildren of Mrs. Nina Bingham, and Barbara Schraff, the granddaughter of the club's caretaker, Krueger.

• • •

The children have worked indefatigably and their treasure chests are finally full and ready to be sent abroad. Some of the club members contributed funds toward that happy end, among them Mrs. Solomon A. Smith, who also is a writer of popular children's poetry [some of her poems are to be dramatized in a series of radio programs for children this fall]. Mrs. Adele Harris Whiting, co-grandmother with Mrs. John Stuart of little Stephanie Stuart; Mrs. E. S. Talbot, Mrs. John Pirie, Mrs. Albert Keep, Mrs. Robert E. Ross [who donated the chests], Mrs. Howard O'Brien, and, of course, Mrs. Johnson herself also were sponsors of the work.

The campaign is backed by the Y. M. C. A., the Y. W. C. A., the Scouts' organizations, national and international councils of education, library associations, and practically every group hoping for a better world for children to grow up in. It is a feather in Chicago's cap that the campaign had its midwestern inauguration in the Chicago Club of Charlevoix.

When Chicago Was Young

By Herma Clark

Letters from Martha Freeman Esmond to her friend Julia Boyd of New York.

Chicago, Aug. 30, 1897.

Dear Julia: I am sitting in our library, which is cool and pleasant, while Will is in the parlor talking with a client who has brought his son, aged 19, to the house to get Will's advice about the boy's going to Alaska hunting for gold. Almost every young fellow of adventurous spirit who has read the papers lately is crazy to set off for the newly discovered gold fields. This morning's headlines, telling of the steamer Portland docking at Seattle, bringing 13 miners with their rich prize of $330,000 for their season's work, has determined this boy to go. His father suggested that they come to Will for advice and the boy, unwillingly I know, consented.

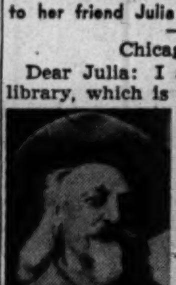

Buffalo Bill

My poor husband dreaded the interview, for he hates to throw cold water on this enthusiasm and he isn't sure his advice will be followed. I can hear them in the parlor talking it over—the boy's eager: "O, but, Mr. Esmond, I'm strong and well," and his father's anxious rejoinder. I am amused at the way Will is managing the conversation. He is congratulating the boy on his energy and ambition, but showing him the obstacles. He tells him that tho there doubtless is plenty of gold in the Klondike region it is said the claims are pretty well taken up by those who already have reached the choice places. He points out that there probably will be famine during the winter, as there are such crowds there, many of whom have not brought sufficient food, that not all can possibly be fed. And he is just now reading him words written by the Canadian commissioner: "No gold mining camp ever enriched more than a few of the miners." Will tells them that this was true of California and Australia and probably will be true of Alaska. Everyone hears of the lucky ones who "strike it rich." No one tells of the many who lose their all, even their lives. Then, as the boy's father owns several fine farms, Will quoted to him a statement from the New York World about the riches of the Mississippi valley. How dull it must sound to the boy to hear that this year's crops in our country—wheat, corn, oats, barley, rye and cotton—have brought almost two billion dollars, and to be told the surest way to get gold out of the earth is to cultivate the soil!

Last of all, Will read aloud a parody on "Bingen on the Rhine," which he found in one of our newspapers. I couldn't catch it all, but it began:

"A mining man from Dawson lay
dying on the ice;
He didn't have a woman nurse, for
he didn't have the price,
But a comrade stood beside him,
as his life-blood ebbed away,
And bent with pitying glances to
hear what he might say."

The message which the dying miner sent home was that the well tilled farms of Illinois yield a better grade of gold than the Yukon river valley.

I hope the poor lad will take Will's advice, but probably he won't. All Will asked him to promise was that he would not take further steps about going until he has talked with him once more. Will wants to keep him here till next spring when the weather will be more favorable.

Buffalo Bill's Wild West Show is in town this week and Will has invited two of our grandchildren, Esmond and Julie, to come in from Lake Forest and see it. They will spend the night here, which we always enjoy. I considered going, too, but decided that the Coliseum, where it is held, out at 63d st. and Jackson park, is too far away.

I presume young Esmond would be annoyed at my calling him a child. He's 14 now, and in high school. Julie, too, is getting to be a young lady, 12 years old. They are fine children and a real credit to Sandy and Martha. Now I close, with much love.

MARTHA FREEMAN ESMOND.

Foot Notes

Gold production in the Klondike reached its height in 1900, and since that time has steadily declined. In 1897 the famous gold rush to this region took place, forming one of the most picturesque chapters in American history.

• • •

The Batesville Dressmaker
[1885]

Sewin' for Miz. Mason this week,
She was tellin' me about Jessie,
Mr. Mason's niece,
That's a school-ma'am now.
Jessie prepared herself rill good . . .
Took a six-weeks course down to
Normal . . .
An' now she's gettin' her $25 a
month regular,
Teachin' over to Greenfield Town-
ship.
As I told Miz. Mason,
I like to see folks well-paid
That can manage young-ones so
good.

• • •

Country Sayings

Irene Bewley, whose monologs of the Smoky mountains have delighted clubs in Chicagoland, sends this Tennessee story: A farmer at the foot of the Smokies, when asked if he knew a certain newcomer, replied, "Waal, we've howdied, but we ain't shook."

• • •

Victorian Keepsake

Don't forget the Victorian Keepsake, that little treasury of old fashioned prose and verse. It is an ideal gift for your week-end hostess, especially if she has a Victorian room. Price, 50 cents; by mail, 55 cents. Have you seen the When Chicago Was Young Scrapbook? This is a collection of oddments from the Foot Notes of this column. Price, 10 cents; by mail, 13 cents. Get both these books from the Tribune Public Service Offices, 1 S. Dearborn st. or Tribune Tower.

• • •

Poem of the Week
The Minuet

If you'd like this charming poem by Mary Mapes Dodge, send stamped, addressed envelope to Herma Clark, Chicago Tribune, Tribune Tower.

Lake Geneva Scene of Gala Holiday Events

LAKE GENEVA, WIS.

The Labor Day week-end at Lake Geneva is a gay one with dinner dances, golf tournaments, tennis matches, and yacht races in full swing. Both country clubs, the Lake Geneva Country club at the east end of the lake and the Big Foot Country club at the west end, had dinner dances last night.

The biggest golf tournaments of the season is being held this week-end at the Lake Geneva Country club when the best available players of the club compete for the handsome John J. Mitchell trophy. Among those competing are Henry C. Bartholomay, John Clifford, Otto Madlener, Ralph Swanson, C. C. Hopkins, Silas Warner, son of the John Eliot Warners, and Henry Isham.

There are matches for the women and junior golfers of the club and among those playing are Mrs. Lefens Porter, Mrs. William Sills, Miss Jane Zimmerman, the William C. Grunows' daughter and son, Valerie and Billy; Eileen O'Brien, daughter of Mrs. Thomas J. O'Brien, and her sister, Clare [Mrs. Frederick Crane Starck]; Miss. Dorothy Wrigley, daughter of Mr. and Mrs. Philip Wrigley; and Miss Angeline and Miss Joan Johnson, daughters of the C. Wallace Johnsons. Lee Butler is golf instructor of the club.

• • •

Mr. and Mrs. William M. Spencer and their daughter, Suzanne, and son, Edson, are taking part in the tennis tournaments scheduled for the three-day holiday, as are Miss Margaret Starck, Mrs. Henry C. Bartholomay, Mrs. Otto Madlener, Mrs. William O. Hunt, and Miss Claire Chapin, daughter of Mrs. Elsa Bartholomay Chapin. Miss Chapin's cousins, Nancy and Lowden [Skipper] Madlener, also are among the best junior players at the club, but they have spent only a portion of the summer at the lake at The Lindens, summer home of the senior Albert F. Madleners, their grandparents. Much of the season has been spent with their parents at Sinnisippi farm near Oregon, Ill., the country home of their maternal grandfather, the late Frank O. Lowden.

On Labor Day, instead of the traditional turkey dinner, the Lake Geneva Country club will serve a lobster buffet supper. The club is hopeful of obtaining a supply of the famous American bird for its last big affair of the season, the Harvest Home festival dinner dance on September 22.

The Lake Geneva Yacht club has several events scheduled for the week-end. Tomorrow the "cub" boats of the junior members will sail for special club cups and a buffet luncheon will be served at the clubhouse after the race. Following the luncheon the season's trophies will be awarded.

• • •

The last yacht race of the season will be held next Sunday for the Dr. Otto L. Schmidt Memorial trophy, an "A" boat classic.

The Big Foot Country club held its annual president's ball last night.

At the annual meeting of the club held last week William Steinmetz was elected president and Dr. Melford E. Zinser, first vice president; Alben Bates, second vice president; Charles G. Frank, secretary, and Herbert Megran, treasurer.

At Delavan Lake, one of the biggest affairs of the week-end was the Commodore's ball last night at the Delavan Lake club house. Hostesses included Mrs. Miles Gunderson, wife of the club's commodore.

RECENT BRIDE

Mrs. Joseph E. Marcus, the former Shirley Fleshman, and Mr. Marcus, son of Mr. and Mrs. Herman Marcus of New Haven, Conn., are at home in the Country Club hotel following their recent marriage. She is the daughter of Mr. and Mrs. Melvin Fleshman of Hyde Park blvd. and attended the University of Illinois. She pursued a career in radio and television until the war when she became an instructor in the army air forces. Mr. Marcus is a graduate of Yale and serves as secretary of the Chicago Waste Paper Salvage committee.

Back-to-School Appeal Made by State Group

[Continued from page 1]

state associations to organize under the National congress. Assigned to this monumental task is Mrs. Holland Flagler of Chicago, long a leader and known thruout the state organization.

In rural Illinois, the redistricting of schools, with the raising of standards as the objective, has been a controversial question for many years. Permissive legislation first was passed for county surveys, and the parent-teacher congress backed mandatory meetings for discussion. Dr. Olsen heads the organizations school education committee which will concentrate on this program this season.

With Mrs. Everett F. Butler of Alton heading the health committee, the congress will work toward speeding the establishment of county health units in the state.

Chicago Woman's Club to View Film Wednesday

Mrs. Robert L. Lanestrem, summer activities chairman for the Chicago Woman's club, has arranged for club members to view a sound movie of the popular Sunday radio program on which John Thomas appears when they gather at 11 o'clock Wednesday in Curtiss hall of the Fine Arts building. There also will be a showing of a technicolor motion picture on the orange industry in Florida. At the same hour on the following Wednesday, the club will hear Mrs. Lawrence D. Sasscer lecture on painted tinware and metal. Bridge is scheduled at 1 o'clock in the lounge on both Wednesdays.

21 Hawaiian Isles.

There are 21 islands in the Hawaiian archipelago.

State's Largest Park Is Answer to Vacationer

By Mildred Peterson

Springfield, Ill. [Special]—Illinois has located its largest state park, Pere Marquette, where the majestic Illinois river joins the mighty Mississippi, southwest of this city, and it is in this historic, scenic spot that many persons are finding the answer to the vacation question.

Some 85,000 vacationists registered in 1944 at Pere Marquette state park, which is open the year 'round. This is in comparison to a total of over 2,000,000 visitors registered at Illinois' 55 parks and memorials last year.

Bold in contour and elevation and rich in soil, vegetation, and animal life this 4,000 acre area, acquired by the state in 1932, is an ideal spot for a park and monument to Father Jacques Marquette, the great French explorer, who, in 1673, was the first white man to ascend the Illinois river and to set foot on what is now the state of Illinois. A simple but impressive rough hewn stone cross commemorates the spot of Marquette's landing.

• • •

Here in the park you will find many miles of foot trails, 14 miles of bridle paths, picnic tables, outdoor stoves, shelter and a museum. Situated near the main entrance is the attractive park lodge, constructed of native limestone and massive timbers, which commands a sweeping view of the surrounding countryside.

Adjoining the park on the east is a federal recreation and demonstration area of some 2,000 acres with model group camps, used by many organizations. Here also are swimming pools. Across the Illinois river to the west is a wild life refuge of the Illinois Natural History survey. At the foot of the park is a dock for excursion boats and privately owned craft. The park also has its own riding stables and horses. Trails lead to such high points as McAdams Peak, with its lookout shelter, and Quitt Point, highest peak in the park, from which a glorious view is possible.

A number of springs and small streams grace the park and in these sylvan retreats, abundant with wild flowers and shrubs, lurk a vast and varied assemblage of wild life. The heavily wooded bluffs and delightful green valleys were once the Illinois and Potawatomi Indians' hunting ground.

Another place that beckons to the vacationist is Giant City state park, south of Carbondale.

Big Fish Yields Are Reported at Lake Koshkonong

MADISON, Wis., [Special]—Lake Koshkonong, second largest natural lake in Wisconsin, situated between Edgerton and Fort Atkinson, again is giving fishermen a fine yield. Koshkonong has been heavily stocked for years by the state conservation commission, and its nearby streams have been filled with trout.

With the two little cities at each end of this tree lined body of water, vacationists will find in the area every type of entertainment. Fort Atkinson has three golf courses within 12 minutes of driving, a city park with wading pools, slides and swings for children and both cities have plenty of evening entertainment for the grownups. Fort Atkinson also houses a fine historical museum and the site of a former fort.

Norse Lore Preserved in 'Little Norway' Area

MADISON, Wis. [Special]—Nestled in a tiny wooded valley among the foothills of Blue Mounds near Mount Horeb is the rare collection of Norse lore that is called "Little Norway." Here is a colorful collection of the old world that has attracted many thousand visitors. The original cabins were built in 1856 and have been preserved in their entirety. Old Norse art and craft work is displayed in great quantities.

Door County Lures Many Chicagoans

By Bob Becker

Door county, the Wisconsin air cooled peninsula that extends from the mainland northeast into Lake Michigan some 200 miles north of Chicago, is one of the most unusual summer recreation areas within easy reach of Chicago. With its rocky, rugged shore line, high bluffs overlooking part of Green Bay, beautiful state parks for camping, four golf courses, and many comfortable summer hotels and camps, it long has been a favored summer retreat for residents of Chicagoland. Many Illinoisans have summer homes on the peninsula. Before the war an open air summer theater was one of the more interesting features of the county's entertainment program.

One of the most attractive public camping sites in the county is the state park at Fish Creek, a village on the Green Bay side of the peninsula. This park overlooks a small harbor. The camp grounds are nicely laid out and there is a beach and perch fishing right in the harbor.

Many summer visitors enjoy not only the climate and golf courses of the peninsula but also the fishing. Fishermen devote most of their time to small mouthed bass, perch, and northern pike. During the summer months the bass are found around the reefs and small islands a short distance from the mainland. The fishing boat is anchored over a good spot and then night crawlers usually are used for bait because the bass are down deep after the water begins to warm up. The angler can have the most fun with a fly rod. Perch are abundant all around the peninsula and good catches can be made of the edible species.

IT'S SMART TO BE PSYCHE

Cupid's beloved inspires high-swept new coiffure

Remember Psyche from the days when you had to learn Greek myths by heart? She's the gal who captured Cupid . . . and our guess is her hair-do deserves part of the credit!

At any rate, it's smart to wear your locks like Psyche's now. Swept high off a smooth brow . . . baring a complexion which must be clear as flawless sculpture!

Yours can be, if you take care to choose a cream that's tempered to your own skin problems. Roughish places, especially round your eyes and nose? Time to lubricate with beauty-laden YARDLEY DRY SKIN CLEANSING CREAM, applied like so:

Slather on a fluffy coating . . . and include your neck, too. Wipe off . . . with upward strokes. Run hot water over a washcloth, wring dry, and bury your face in it a few moments. Follow with a splash of cold . . . and lo! you look rosy as if washed in pink rain. Yardley Dry Skin Cleansing Cream costs $1 the jar.

Too much sun (or too much steam heat) sometimes induces a

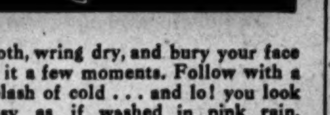

"dry spell" that calls for more determined measures. At bedtime, make a ritual of luxurious—and richly rewarding—YARDLEY NIGHT CREAM. A quick massage, from chin to temple, will speed its beauty-making. And leave you, we might add, unbelievably radiant.

Thick-whipped YARDLEY NIGHT CREAM is a double wonder-doer. Because it's fine besides for halting little "crow's feet" in their tracks! Though you're a tender twenty, it's an ounce of prevention which pays handsome dividends for the mere $1 you pay.

Before you copy Psyche . . . indeed, even contemplate a new skimmer . . . better scurry out for Yardley cream-care. At your favorite drug or department store.

Yardley products for America are created in England and finished in the U.S.A. from the original English formulae, combining imported and domestic ingredients. Yardley of London, Inc., 620 Fifth Ave., Rockefeller Center, New York 20, N.Y. All prices plus tax

Onions Tonight! BUT NO AFTER ODORS if you Spray

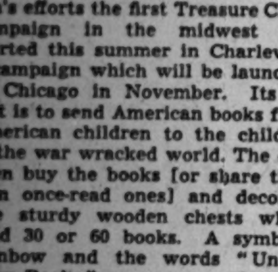

D'SAPEER

● Company arriving—and you've been cooking onions. Grab the D'SAPEER—spray a little around the room—onion odors gone—no embarrassment. D'SAPEER is not a "cover-up." It instantly destroys cooking odors, bathroom odors, perspiration odor on clothing, in fact practically all obnoxious odors. D'SAPEER is harmless to fabric and does not spot or stain. It's easy to use—economical—a little goes a long way.

4 oz. bottle 60c; 8 oz. $1.00; Atomizer 65c
AT LEADING DRUG AND DEPARTMENT STORES
or write BAILEY, PRIHODA & CO., Mfrs.
361 W. Kalamazoo Av., Kalamazoo 11, Mich.

The Aristocrat of Deodorants — D'SAPEER

ASK FOR Warner's A·B·C ALPHABET BRAS

Fitting You is no problem because every Warner's Alphabet Bra is graded as to bust types A, B, C and D as well as to size. They are original creations by the designers of Le Gant girdles and corselettes.

—MISSOURI— —MISSOURI—

America's No. 1 Spa
EXCELSIOR SPRINGS
MISSOURI
The ELMS

Every resort activity for your victory vacation; magical waters and miracle baths; music by Ray Drake and his orchestra . . . American Plan summer rates (effective until September 15th) for two persons in a room with private toilet; weekly including all meals—per person, $30 and $35; with private bath $35, $40, $45, $50. After September 15th, two in a room, from $38.50 weekly; single from $45 weekly.

FOR BOOKINGS:
SEE YOUR TRAVEL BUREAU OR
CHICAGO OFFICE 200 E. WALTON
DELAWARE 5800
EPPLEY HOTEL
HOTEL FONTENELLE
OMAHA'S WELCOME TO THE WORLD

—NEW YORK—

When you visit NEW YORK

Stop at one of these centrally located hotels where value and service are in Class 1A
GUARANTEED RATES
SINGLE $3.00 $3.50 DOUBLE $4 $5 $6
2,000 ROOMS
All with private bath, radio, circulating iced water
For reservations write or wire
J. S. SUITS, Gen. Mgr.
230 WEST 48TH ST., N. Y. C. 19
HOTEL
PICCADILLY 45th St. West of B'way
PRESIDENT 48th St. West of B'way
PLYMOUTH 49th St. East of B'way
FORREST 49th St. West of B'way

—COLORADO—

PARADISE RANCH

Nature and man have made Paradise Ranch the perfect place for a perfect period of rest and relaxation

Amid the inspiring beauty of the Colorado Rockies you will get a new lease on life. Have fun at any one of a dozen sports. Hit the trail on sun-warmed days and sleep soundly during nature-cooled nights. Forget your troubles (including hay fever) and enjoy magnificent meals and accommodations at Paradise Beach.

For Details CONTACT OUR CHICAGO OFFICE
39 S. STATE STREET. CENtral 3035

—MICHIGAN—

SPRENGER'S
Lakeview Resort Hotel
On Beautiful Portage Lake
O-NEKA-MA, Mich., Manistee County
Open June 17th
Accommodations available starting Aug. 25 and Sept. 1.
Accommodation for 60 Guests. Ideal family resort. Black Bass fishing. Sand beach. Excellent food. Comfortable rooms. Come via Pere Marquette R. R. to Kaleva, Mich., also Pere Marquette car ferries to Ludington, from Milwaukee.
American Plan — Write for Folder

HAY FEVER RELIEF
Spend Beautiful September at the Luxury Hotel of the North Woods at Reduced Post-season Rates.
RAMONA PARK HOTEL
HARBOR SPRINGS, MICHIGAN

LAKE BREEZE CABINS
St. Joseph, Mich. 2½ hours from Chicago on U S 12, in heart of peach belt. Modern cabins, spotlessly clean. Write for folder. Tel. 3-1985

—ILLINOIS—

VACATION BARGAIN! Match this!!! $2 per person per day pays for a MARVELOUS VACATION—a smug Modern Guest House all to yourselves. Free use of Boats, Bicycles, Canoes, Swimming Pool and Elaborate Equipment. Speedboat rides, Archery Games, Hiking, Fishing and 101 Features all included. European Plan. Rest! Health! Recreation! Fun! Best of everything. No Higher! No Extras! Restricted. Nearby on a Beautiful Estate on the Famous Scenic Fox River at Algonquin. EASY TRANSPORTATION by train or Car. Biggest Vacation Value in the Land! For a GENUINE SURPRISE send a penny postcard for our FASCINATING FREE LITERATURE. No obligation. Glad to MAIL it to you.
Write RECHARGE RESORT, ALGONQUIN 5, ILL.

—INDIANA—

New Highland Sanitarium Martinsville, Indiana.
MINERAL BATHS TREATMENT FOR RHEUMATISM. Rates $30, $32.50 and $35 per week a person includes Room, Meals and Mineral Baths.

Subscribe for The Tribune

WESTERN VACATION IN Glorious COLORADO
Sightseeing trips by auto to Central City, Echo Lake, Mt. Evans, and other scenic points. Horseback riding, excellent food, barn dances, evening trips to Denver, mountain climbing, dude ranch activities, all this and more, too. Rockies most beautiful in autumn. Call or write for folder.
LOOKOUT MOUNTAIN LODGE
1003 Board of Trade Bldg., Chicago. WABASH 2736

—TOURS—

daily LAKE CRUISES BENTON HARBOR-ST. JOE
SS City Grand Rapids
SAIL FROM MICHIGAN AVENUE BRIDGE
C&B LINE LV. 9:45 A.M. RT. 9:00 P.M. $2.75 SUN. & HOL. $3.50

SPECIAL HOLIDAY CRUISE
LABOR DAY
Also
GALA MOONLIGHT CRUISE
Last Cruises of the Season

MEXICO
From Laredo. Pan-American Highway, Reforma Acapulco. Side Trips V. Cruz, Guadalaj. $183.60
NIAGARA FALLS
5 DAYS, 2 nights steamer on Lake Erie, 2 nights at Niagara Falls on Canadian Side. $39
AIR SERVICE
To Eire, London, Continental Europe, Central and So. America, Africa, Alaska.
FORDS TRAVEL SERVICE
135 So. La Salle, Chicago. STAte 5511

VANDERBILT BETTER TOURS
See more by air-conditioned motor coaches
New Orleans, Natchez, Biloxi $115
Florida, Around the State 146
Smoky Mts., Chattanooga, Asheville 95
Colo. Springs, Denver, Estes Park 125
New York, Niagara, Atlantic City 78
New England, White and Green Mts 92
Montreal, Quebec, Toronto 99
MEXICO. By auto from Laredo 250
See the Volcano, Pan American Highway
217 North La Salle, Chicago 1. Dearborn 2216

VACATION SUGGESTIONS
Mammoth Cave .... 4 days $44.00
Canada-Great Lakes .... 4 days 45.50
Chula Vista .... 1 week 42.00
Deer Trail Lodge .... 1 week 45.00
Niagara Falls .... 5 days 52.00
Montreal-Quebec .... 8 days 95.00
Mexico .... 16 days 257.00
CONTINENTAL TRAVEL BUREAU
1617 Belmont Ave. GRAceland 0211

—WISCONSIN—

GENEVA LAKE

Glenwood Springs Hotel
Rural Route, Walworth (Phone 83-W), Wis.
—where food, beds, bathing, golf and fishing are all the very best. Open to October 1. Heated. Rooms, for two, $6 per day.

CHULA VISTA WISCONSIN DELLS
For a thrilling vacation come to The Chula Vista—a modern, well appointed resort in the heart of the beautiful Upper Dells. Every outdoor sport and entertainment. Enjoy delicious meals and comfortable lodgings.
6-Day Victory Health Vacation $48.82
7-Day, $54.82 8-Day, $60.82
Includes all transportation from Chicago and at Dells; meals and lodgings at The Chula Vista; complete Upper Dells trip; Indian Ceremonial and many other points of interest.
Week-ends—Two Days of Fun $16.32
3-Day, $24.32 4-Day, $31.32
Fed. Transportation Tax not inc. in above rates
Chicago Office, 30 W. Washington St. Room 1015. CENtral 0965
See Any Travel Agent or Write
THE CHULA VISTA, Wisconsin Dells, Wis.

COME TO THIS Private Lodge

Open Until September 16th
Selected guests are invited by reservation only. Big luxurious clubhouse, cabins with fireplace, porch, bath. Golf on our own private course; 1200 acres of trails and bridle paths for horseback riding, shuffleboard, tennis, swimming, river trips and many other sports.
50 LAKES
within 5 miles of clubhouse. Choose your spot for any type of fishing; $36.50 to $50.00 week. American plan. Near Spooner, Wisconsin.
KILKARE LODGE AND COUNTRY CLUB
100 N. La Salle St., Chicago, Franklin 2650

Deer Trail Lodge
On Lake NOKOMIS HEAFFORD JUNCTION, WIS.
Summer, Fall or Winter is fun time at Deer Trail Lodge. Here's a resort offering relaxation the year round—it's Wisconsin's finest! Only 337 miles from Chicago over Milwaukee Road. Modern Lodge and Cabins. American plan (inc. meals, $45 wk. up). Restricted clientele. Open All Year. Now booking for late September & October. For information and reserv. call Eleanore Rutherford, Chicago Office, Sup. 4561, 840 N. Michigan Ave.

WISCONSIN DELLS
Rejuvenate for complete victory. Near home, yet complete change for health, rest and recreation. World - famous scenery. Excellent hotels—restaurants. Easily reached by train or bus. Write for free folder to Box T, Chamber of Commerce, City of Wisconsin Dells, Wis.
for a wartime vacation

WOODSIDE RANCH MAUSTON, WIS. A typical Western Ranch in the Heart of Wisconsin—214 miles from Chicago. UNLIMITED HORSEBACK RIDING during September, ponies, canoes, fishing, tennis, shuffleboard, archery. Modern showers. Bicycling. NEW PRIVATE SWIMMING POOL. Fireplace, log cabins, airy screened porch cottages. Excellent food. Chicken dinners. Board and room, $32-$35 week. Restricted.

WISCONSIN TOURIST BUREAU
A REGIONAL ORGANIZATION
CHICAGO HEADQUARTERS
209 N. Michigan Ave. DEA. 1607—Ext. 1
Visit our exhibit of Wisconsin's Vacationland.
Free Information. Resort reservations.

FOREST WANDER LODGE Butternut, Wis.
Accom. available in lodge or cabins. Secluded. Good food. Beautiful surroundings. Reduced rates for September and October.

Edgewater Beach Hotel announces that it will be open until October 1st—one whole month longer for you to enjoy your vacation in beautiful Twin Lakes.
CALL WILMOT 744 OR WRITE JOHN GURICHAN, PROP.

—SOUTH DAKOTA—

HUNTING IN SOUTH DAKOTA
Pheasants-ducks-geese—our hunting service includes lodging-meals-guide service-care of game, boats and decoys—$12.50 per day.
Write for Literature or Call by Phone
BASS BEACH HUNTING LODGE
ARMOUR, S. D. H. Kroeneveter, Mgr.

—TOURS—

MAMMOTH CAVE TOUR
A grand vacation; restful, historical, educational; visit Louisville, Ky., Mammoth Cave National Park, the Underground Caverns, Frozen Niagara, Echo River. Fine accommodations from $44.
CONTINENTAL TRAVEL BUREAU
1617 Belmont Ave. GRAceland 8900